

# Level Crossing Works

## Sportsground entry, Bellata

### 17 – 20 May 2025



Rhomberg Sersa Australia Pty Ltd (RSA) has been engaged to undertake level crossing works on the Inland Rail alignment at the Bellata Sportsground entry road, Bellata between **Saturday 17** and **Tuesday 20 May 2025**.

To minimise disruptions to road users and train services at this level crossing, the work at this location will be undertaken during the upcoming planned 72-hour closure of the railway line.

**During this time this level crossing will be fully closed. Relevant users have been consulted about this work.**

#### Work being done

RSA will carry out a range of activities including replacement of the level crossing rubber panel system.

#### Timings

**Start date/time:** Saturday 17 May, 6am

**End date/time:** Tuesday 20 May, 6am

Crews will be **on site continuously** between 6am on Saturday 17 May and 6am Tuesday 20 May 2025.

- Construction machinery and equipment operating on site adjacent to live traffic.
- Traffic delays are expected during work hours.

#### How we're managing impacts

- Traffic control will be in place.
- Lighting of the work site at night will be directed at the worksite and away from any nearby residents.

#### Cancellation of works

Works can sometimes be cancelled at short notice depending on weather and other factors. Should this occur, works will be rescheduled. Signage on site will advise of any changes.

For any concerns or enquiries phone the team on 1800 732 761 or email [inlandrailnsw@inlandrail.com.au](mailto:inlandrailnsw@inlandrail.com.au)

**Thank you for your patience and cooperation while we carry out this essential work.**

#### What can I expect?

- Trucks and other vehicles entering and exiting the work site.

☎ 1800 732 761    @ inlandrailnsw@inlandrail.com.au

✉ 85 Maitland St, Narrabri NSW 2390



Please call our free translation and interpreter service on **131 450** (24 hours a day) if English is your second language and you need help reading this document

# INLAND RAIL

# Level Crossing Works

## Sportsground entry, Bellata

17 – 20 May 2025

### Location of work

#### Legend

 Work site

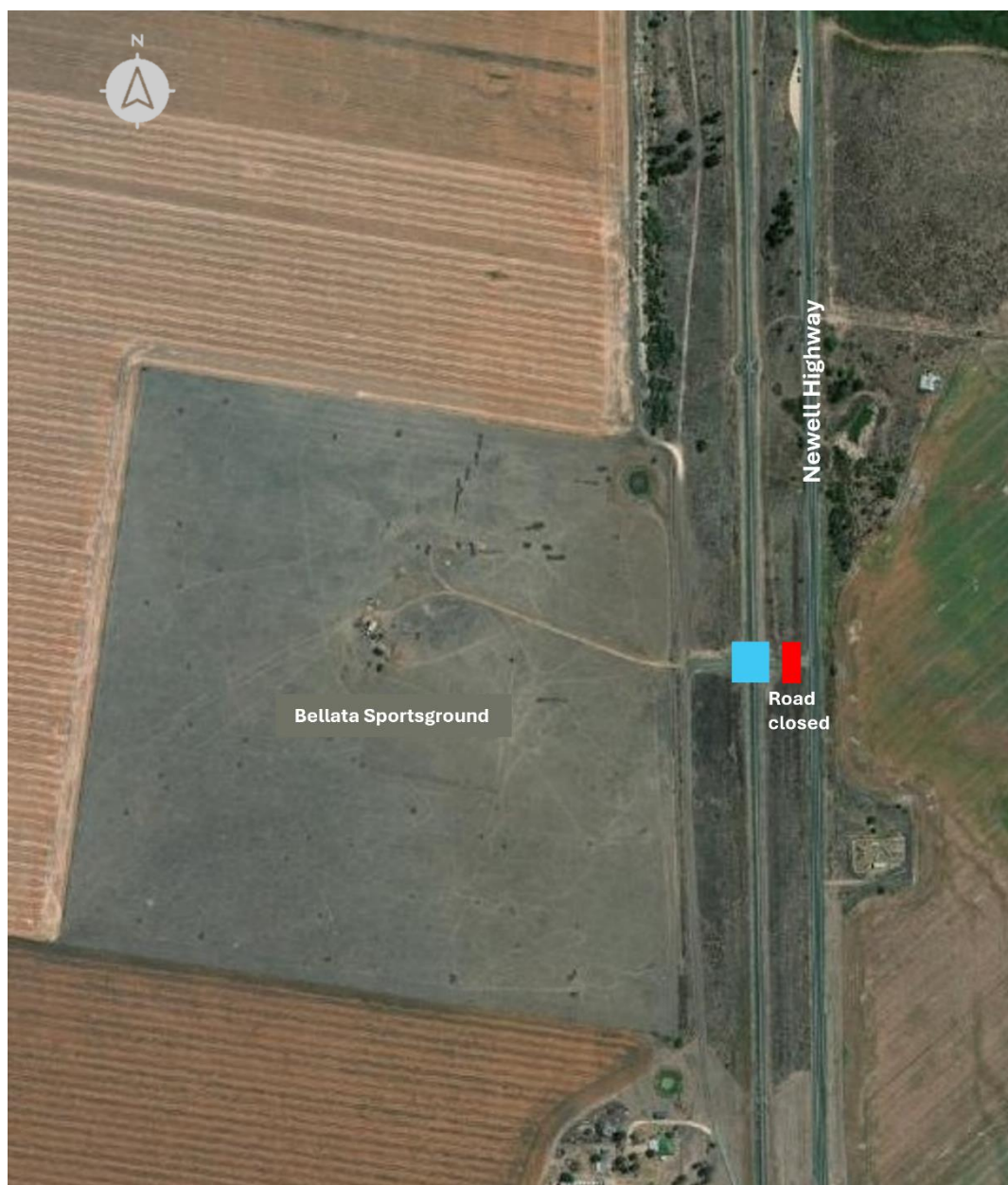

 1800 732 761       [inlandrailnsw@inlandrail.com.au](mailto:inlandrailnsw@inlandrail.com.au)

 85 Maitland St, Narrabri NSW 2390



Please call our free translation and interpreter service on **131 450** (24 hours a day) if English is your second language and you need help reading this document