



Technical and Approvals Consultancy
Services: Parkes to Narromine
Flood Study Report Volume 2

December 2018

3-0001-240-IHY-00-RP-0004



Appendix A

Existing Conditions Flood Maps

A01 - Existing Flood Depth 18% AEP

A02 – Existing Flood Depth 5% AEP

A03 – Existing Flood Depth 2% AEP

A04 – Existing Flood Depth 0.05% AEP

A05 – Existing Flood Velocity 18% AEP

A06 – Existing Flood Velocity 5% AEP

A07 – Existing Flood Velocity 2% AEP

A08 – Existing Flood Velocity 0.05% AEP

A09 – Existing Flood Duration 18% AEP

A10 – Existing Flood Duration 5% AEP

A11 – Existing Flood Duration 2% AEP

A12 – Existing Flood Duration 0.05% AEP

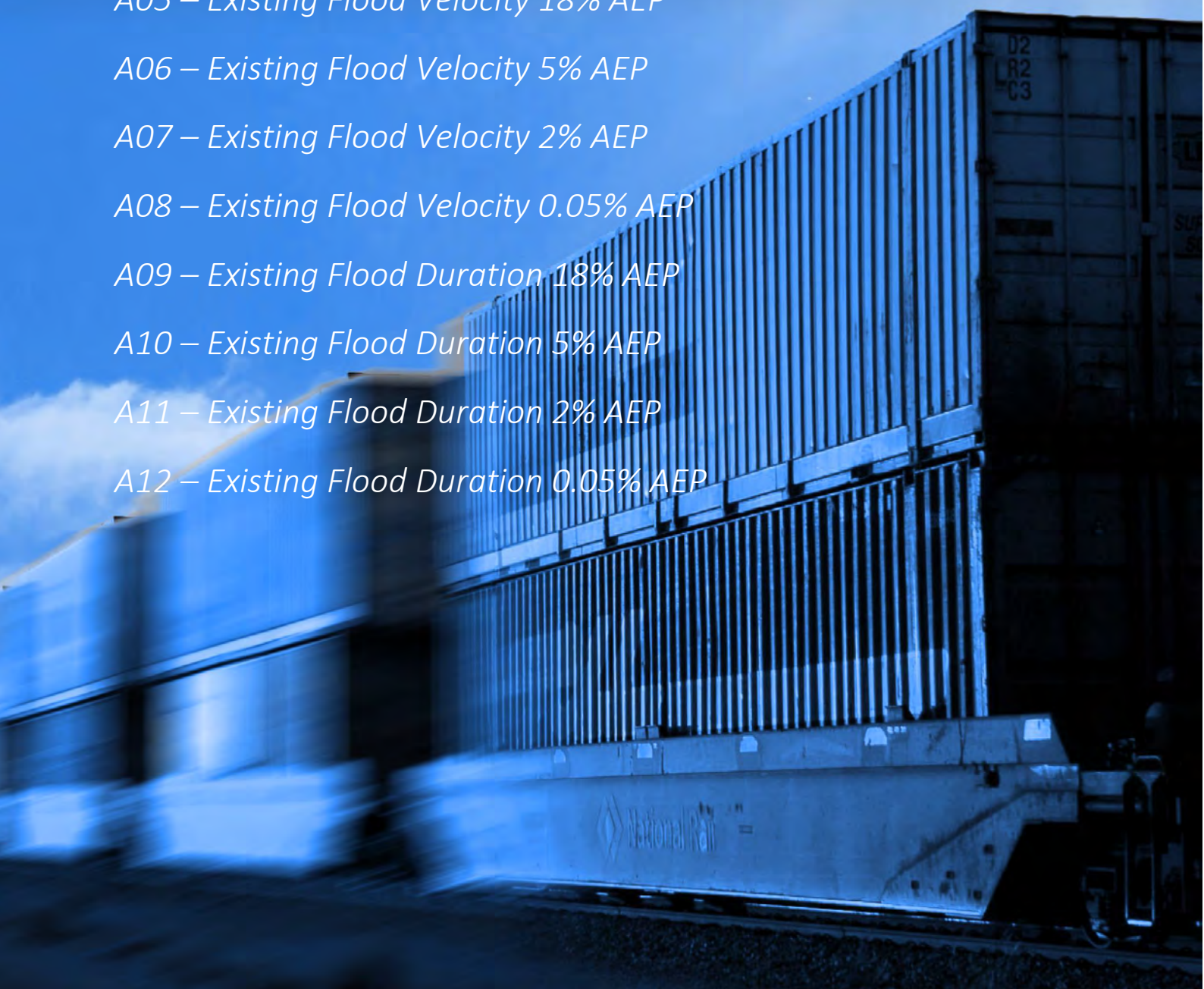



Legend

- Rail Alignment
- Newell Hwy Upgrade
- Existing Culverts
- Existing Bridges
- Existing Flood Contours (m AHD)

Existing Flood Depth (m):

- <= 0.5
- 0.5 - 1.0
- 1.0 - 1.5
- 1.5 - 2.0
- > 2.0



0 250 500 750 1000 m

1:25,000

Coordinate system: GDA 1994 MGA Zone 55
Scale ratio correct when printed at A3



Date: 17/10/2018

Rev: B

Prepared By: YeohM

Parkes to Narromine
DD100% - Cross Drainage Flood Impact Assessment Results

Figure EX18L1

18% AEP Existing Flood Depths and Levels - CH 450.00



	<p>1:25,000</p> <p>Coordinate system: GDA 1994 MGA Zone 55 Scale ratio correct when printed at A3</p>		Date: 17/10/2018	<p>Parkes to Narromine DD100% - Cross Drainage Flood Impact Assessment Results</p> <p>Figure EX18L2 18% AEP Existing Flood Depths and Levels - CH 455.00</p>
	Rev: B			
	Prepared By: YeohM			

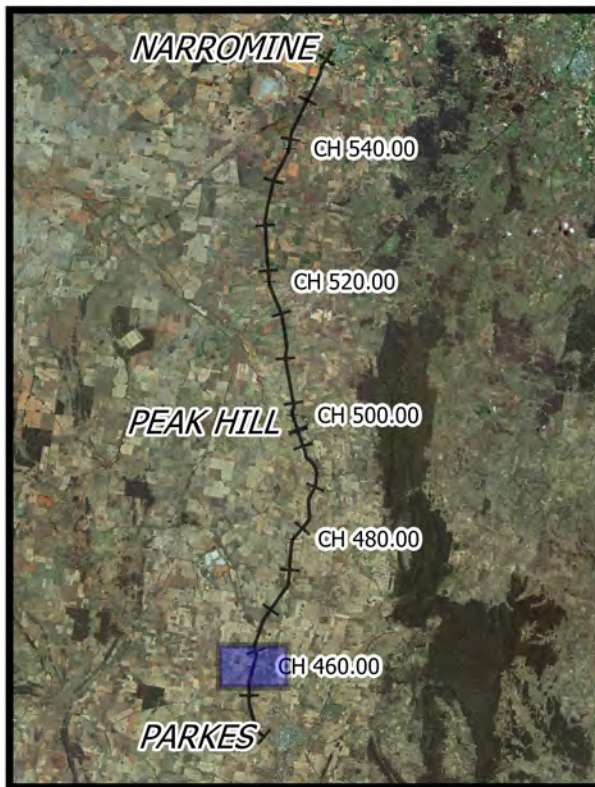

Legend

- Rail Alignment
 - Newell Hwy Upgrade
 - Existing Culverts
 - Existing Bridges
 - Existing Flood Contours (m AHD)
- Existing Flood Depth (m):
- ≤ 0.5
 - 0.5 - 1.0
 - 1.0 - 1.5
 - 1.5 - 2.0
 - > 2.0

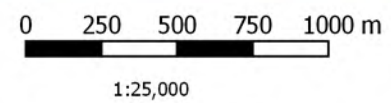

Coordinate system: GDA 1994 MGA Zone 55
Scale ratio correct when printed at A3



Date: 18/7/2018
Rev: A
Prepared By: YeohM

Parkes to Narromine
DD100% - Cross Drainage Flood Impact Assessment Results

Figure EX18L3
18% AEP Existing Flood Depths and Levels - CH 460.00

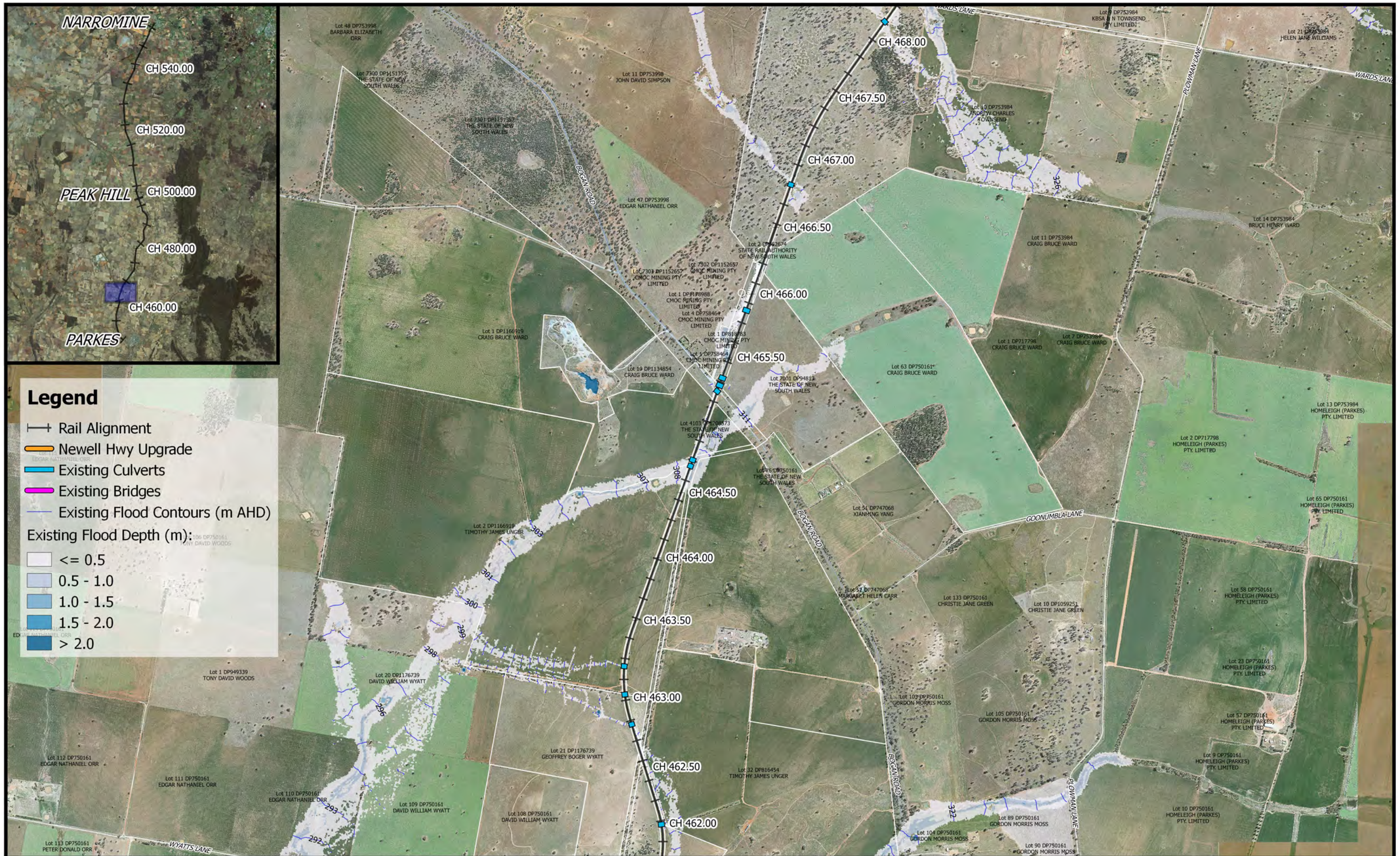

	<p>0 250 500 750 1000 m</p> <p>1:25,000</p> <p>Coordinate system: GDA 1994 MGA Zone 55 Scale ratio correct when printed at A3</p>		Date: 17/10/2018	<p align="center">Parkes to Narromine</p> <p align="center">DD100% - Cross Drainage Flood Impact Assessment Results</p> <p align="right">Figure EX18L4</p> <p align="right"><i>18% AEP Existing Flood Depths and Levels - CH 465.00</i></p>
			Rev: B	
			Prepared By: YeohM	



Legend

- Rail Alignment
- Newell Hwy Upgrade
- Existing Culverts
- Existing Bridges
- Existing Flood Contours (m AHD)
- Existing Flood Depth (m):
- ≤ 0.5
- 0.5 - 1.0
- 1.0 - 1.5
- 1.5 - 2.0
- > 2.0

	 1:25,000		Date: 17/10/2018	Parkes to Narromine DD100% - Cross Drainage Flood Impact Assessment Results Figure EX18L5 <i>18% AEP Existing Flood Depths and Levels - CH 470.00</i>
	Coordinate system: GDA 1994 MGA Zone 55 Scale ratio correct when printed at A3		Rev: B	
			Prepared By: YeohM	



Legend

- Rail Alignment
 - Newell Hwy Upgrade
 - Existing Culverts
 - Existing Bridges
 - Existing Flood Contours (m AHD)
- Existing Flood Depth (m):
- ≤ 0.5
 - 0.5 - 1.0
 - 1.0 - 1.5
 - 1.5 - 2.0
 - > 2.0

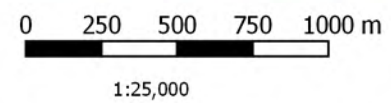

Coordinate system: GDA 1994 MGA Zone 55
Scale ratio correct when printed at A3



Date: 17/10/2018

Rev: B

Prepared By: YeohM

Parkes to Narromine
DD100% - Cross Drainage Flood Impact Assessment Results

Figure EX18L6
18% AEP Existing Flood Depths and Levels - CH 472.00

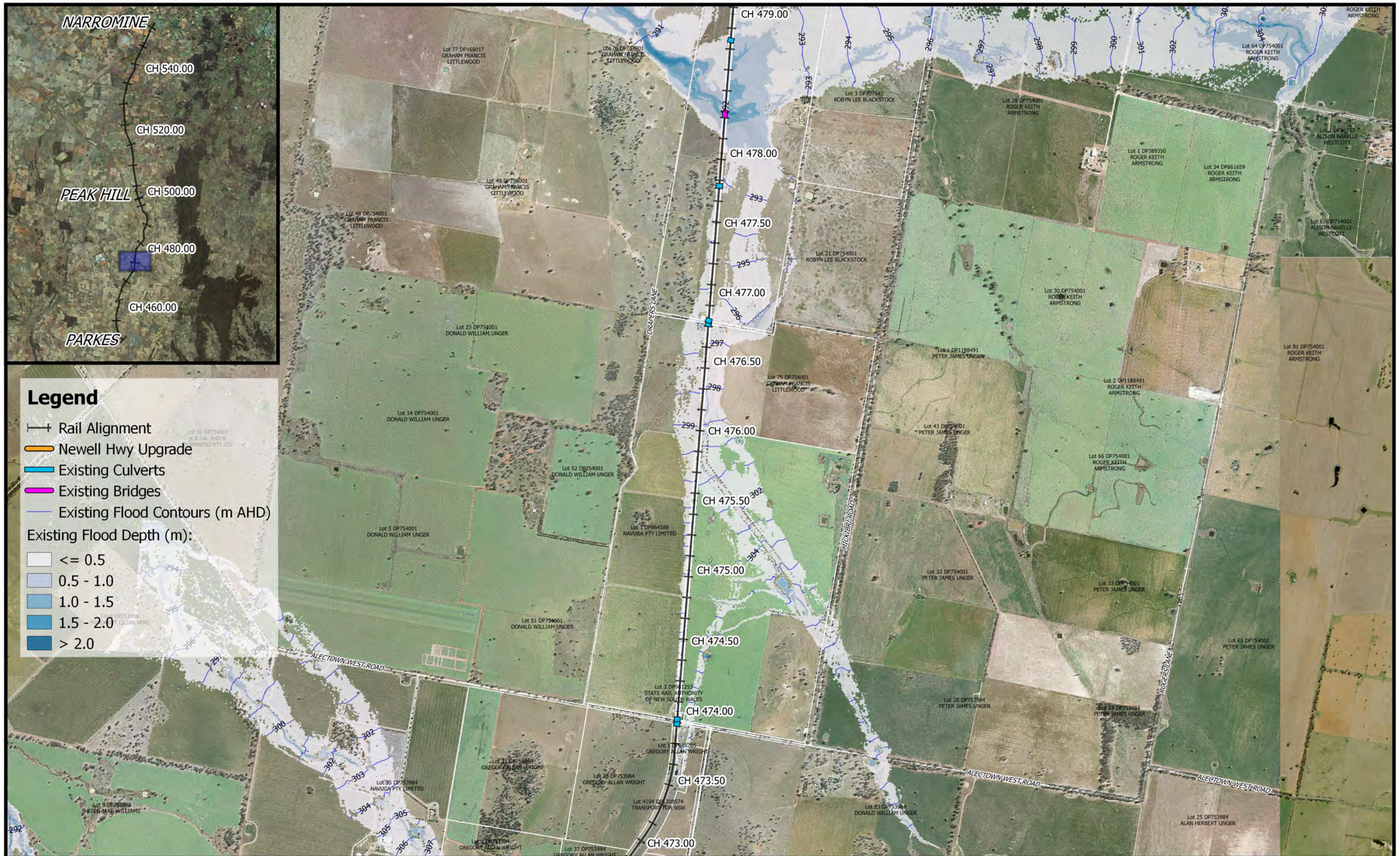

	<p>1:25,000</p> <p>Coordinate system: GDA 1994 MGA Zone 55 Scale ratio correct when printed at A3</p>		Date: 17/10/2018	<p align="center">Parkes to Narromine</p> <p align="center">DD100% - Cross Drainage Flood Impact Assessment Results</p> <p align="right">Figure EX18L7</p> <p align="right"><i>18% AEP Existing Flood Depths and Levels - CH 475.00</i></p>
			Rev: B	
			Prepared By: YeohM	



Legend

- Rail Alignment
 - Newell Hwy Upgrade
 - Existing Culverts
 - Existing Bridges
 - Existing Flood Contours (m AHD)
- Existing Flood Depth (m):
- <= 0.5
 - 0.5 - 1.0
 - 1.0 - 1.5
 - 1.5 - 2.0
 - > 2.0



0 250 500 750 1000 m
 1:25,000
 Coordinate system: GDA 1994 MGA Zone 55
 Scale ratio correct when printed at A3



Date: 17/10/2018
 Rev: B
 Prepared By: YeohM

Parkes to Narromine
 DD100% - Cross Drainage Flood Impact Assessment Results

Figure EX18L8
 18% AEP Existing Flood Depths and Levels - CH 480.00

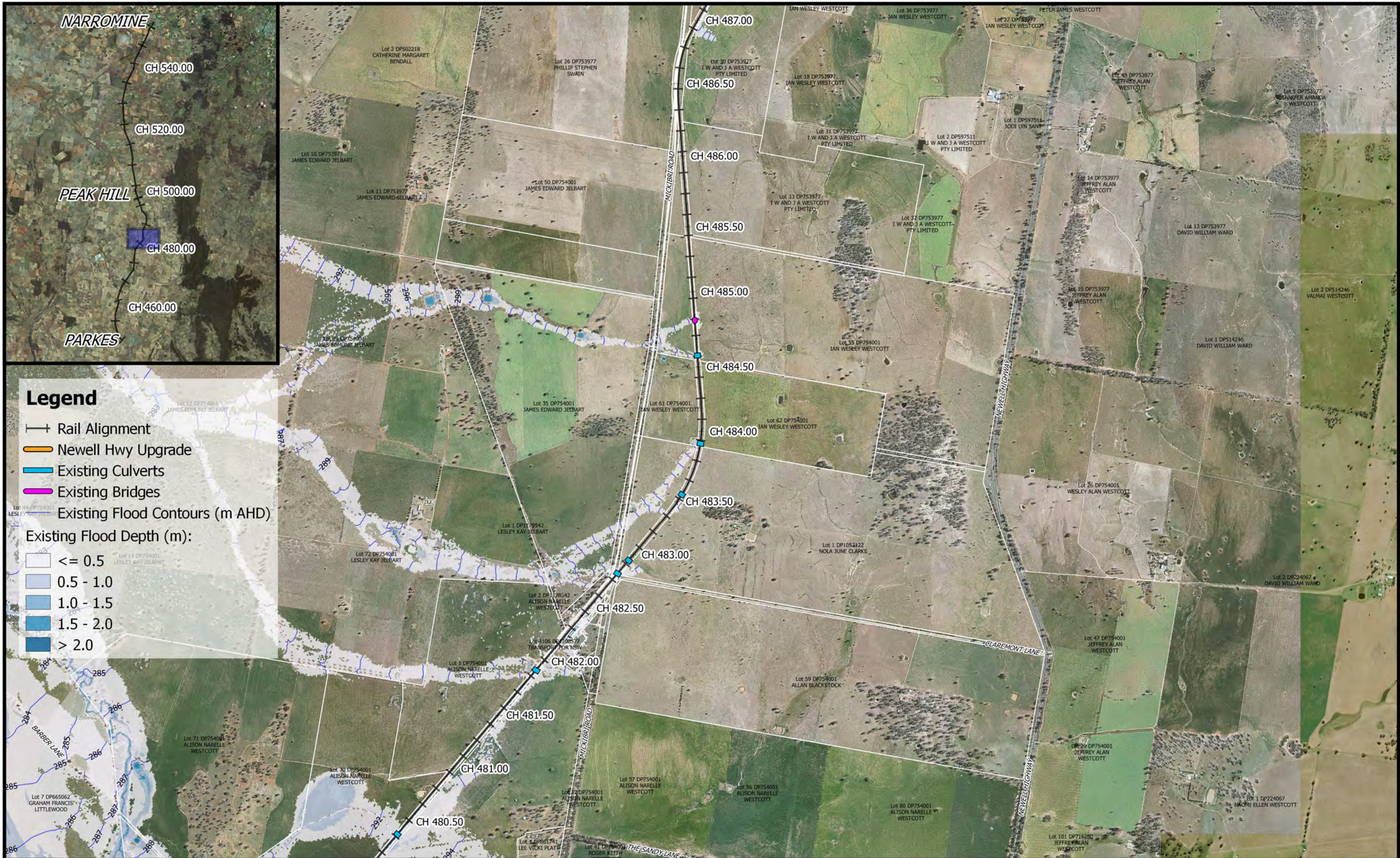

Legend

- Rail Alignment
- Newell Hwy Upgrade
- Existing Culverts
- Existing Bridges
- Existing Flood Contours (m AHD)
- Existing Flood Depth (m):**
- <= 0.5
- 0.5 - 1.0
- 1.0 - 1.5
- 1.5 - 2.0
- > 2.0

	<p>0 250 500 750 1000 m</p> <p>1:25,000</p> <p>Coordinate system: GDA 1994 MGA Zone 55 Scale ratio correct when printed at A3</p>		Date: 18/10/2018	<p>Parkes to Narromine</p> <p>DD100% - Cross Drainage Flood Impact Assessment Results</p> <p>Figure EX18L1</p> <p><i>18% AEP Existing Flood Depths and Levels - CH 485.00</i></p>
	Rev: B			
	Prepared By: YeohM			

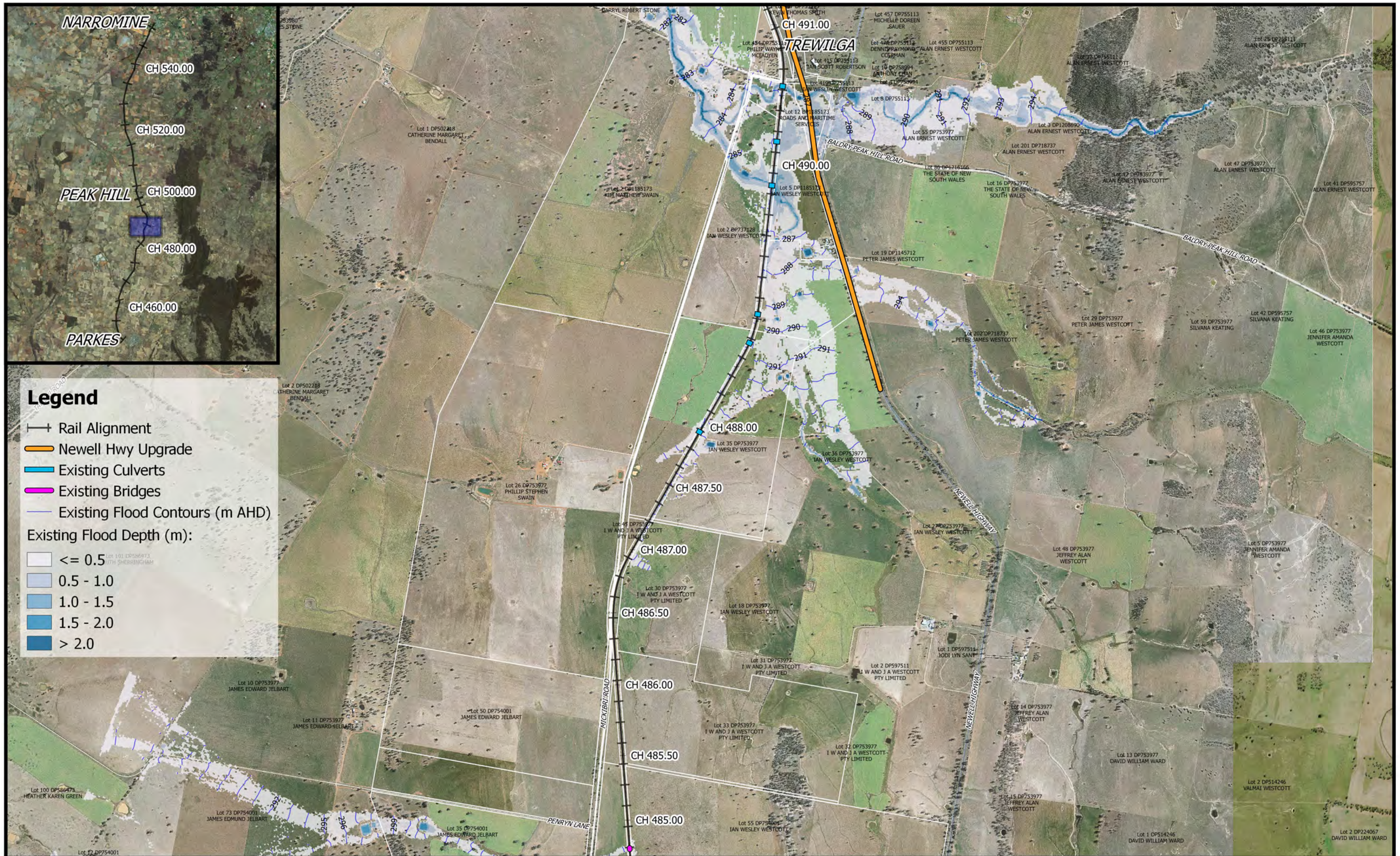

	<p>1:25,000</p> <p>Coordinate system: GDA 1994 MGA Zone 55 Scale ratio correct when printed at A3</p>		Date: 18/10/2018	<p align="center">Parkes to Narromine DD100% - Cross Drainage Flood Impact Assessment Results</p> <p align="center">Figure EX18L2 18% AEP Existing Flood Depths and Levels - CH 490.00</p>
	Rev: B			
	Prepared By: YeohM			

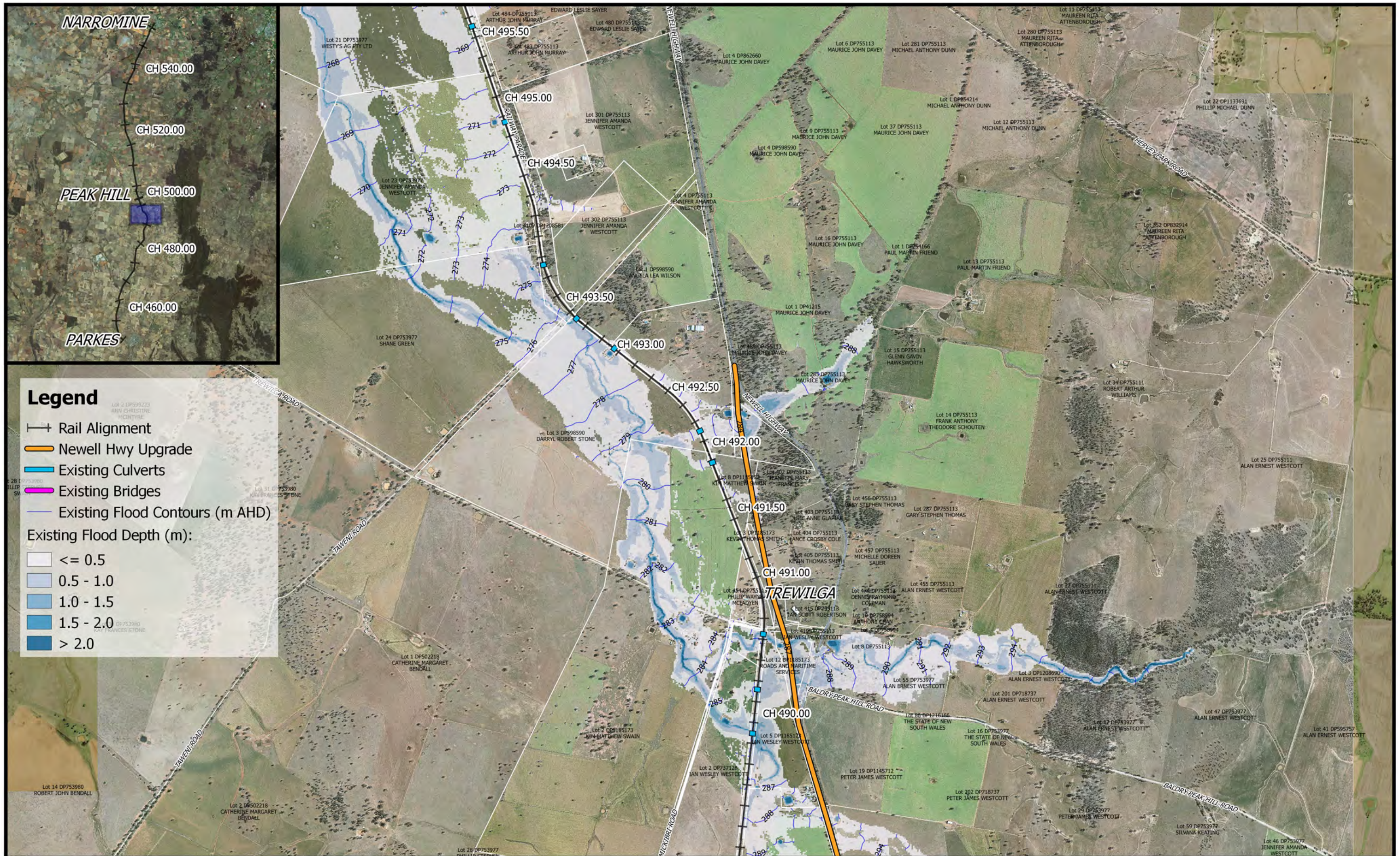

	<p>1:25,000</p> <p>Coordinate system: GDA 1994 MGA Zone 55 Scale ratio correct when printed at A3</p>		Date: 18/7/2018	<p align="right">Parkes to Narromine DD100% - Cross Drainage Flood Impact Assessment Results</p> <p align="right">Figure EX18L11 18% AEP Existing Flood Depths and Levels - CH 492.00</p>
			Rev: A	
			Prepared By: YeohM	

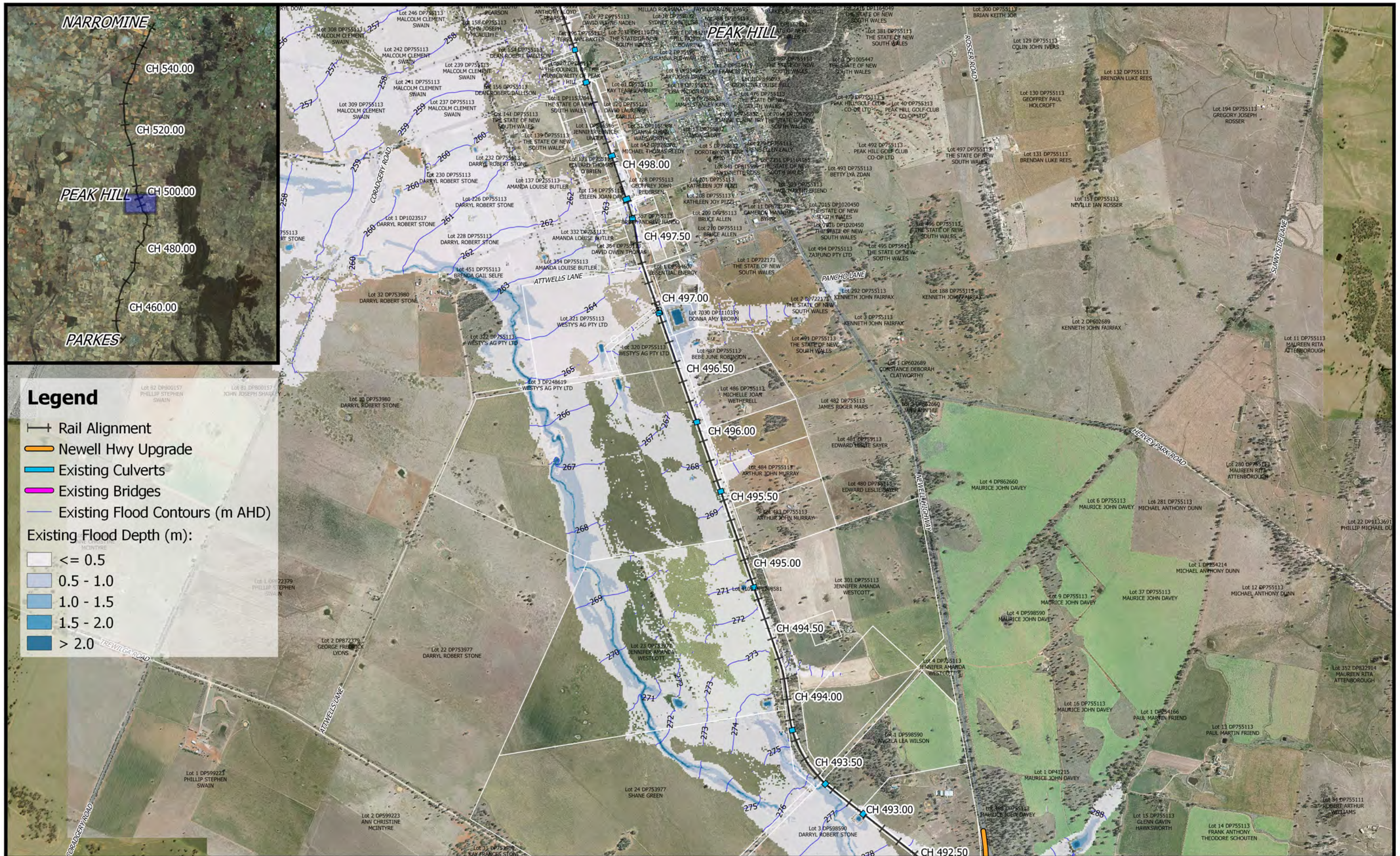

Legend

- Rail Alignment
- Newell Hwy Upgrade
- Existing Culverts
- Existing Bridges
- Existing Flood Contours (m AHD)

Existing Flood Depth (m):

- <= 0.5
- 0.5 - 1.0
- 1.0 - 1.5
- 1.5 - 2.0
- > 2.0

Date: 18/7/2018

Rev: A

Prepared By: YeohM

Parkes to Narromine
DD100% - Cross Drainage Flood Impact Assessment Results

Figure EX18L12
18% AEP Existing Flood Depths and Levels - CH 495.00

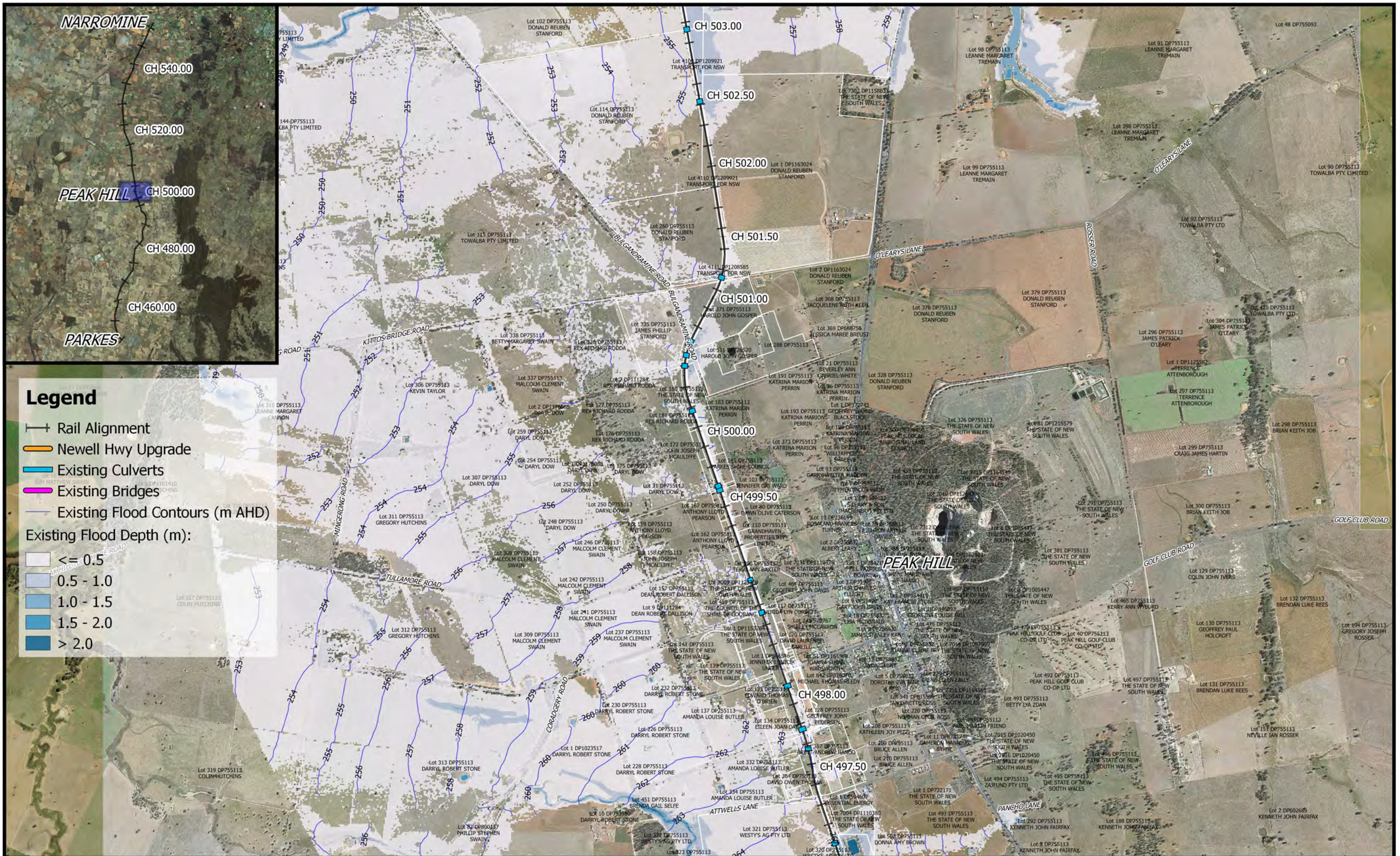



	 1:25,000 Coordinate system: GDA 1994 MGA Zone 55 Scale ratio correct when printed at A3		Date: 18/7/2018	Parkes to Narromine DD100% - Cross Drainage Flood Impact Assessment Results Figure EX18L14 18% AEP Existing Flood Depths and Levels - CH 505.00
			Rev: A	
			Prepared By: YeohM	



Legend

- Rail Alignment
 - Newell Hwy Upgrade
 - Existing Culverts
 - Existing Bridges
 - Existing Flood Contours (m AHD)
- Existing Flood Depth (m):
- <= 0.5
 - 0.5 - 1.0
 - 1.0 - 1.5
 - 1.5 - 2.0
 - > 2.0

	<p>1:25,000</p>		Date: 18/7/2018	<p>Parkes to Narromine DD100% - Cross Drainage Flood Impact Assessment Results</p> <p>Figure EX18L15 <i>18% AEP Existing Flood Depths and Levels - CH 510.00</i></p>
	Coordinate system: GDA 1994 MGA Zone 55 Scale ratio correct when printed at A3		Rev: A	
	Prepared By: YeohM			



Legend

- Rail Alignment
 - Newell Hwy Upgrade
 - Existing Culverts
 - Existing Bridges
 - Existing Flood Contours (m AHD)
- Existing Flood Depth (m):
- <= 0.5
 - 0.5 - 1.0
 - 1.0 - 1.5
 - 1.5 - 2.0
 - > 2.0

Date: 18/7/2018

Rev: A

Prepared By: YeohM

Parkes to Narromine
DD100% - Cross Drainage Flood Impact Assessment Results

Figure EX18L16
18% AEP Existing Flood Depths and Levels - CH 512.00

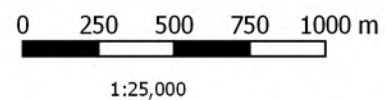

Coordinate system: GDA 1994 MGA Zone 55
Scale ratio correct when printed at A3



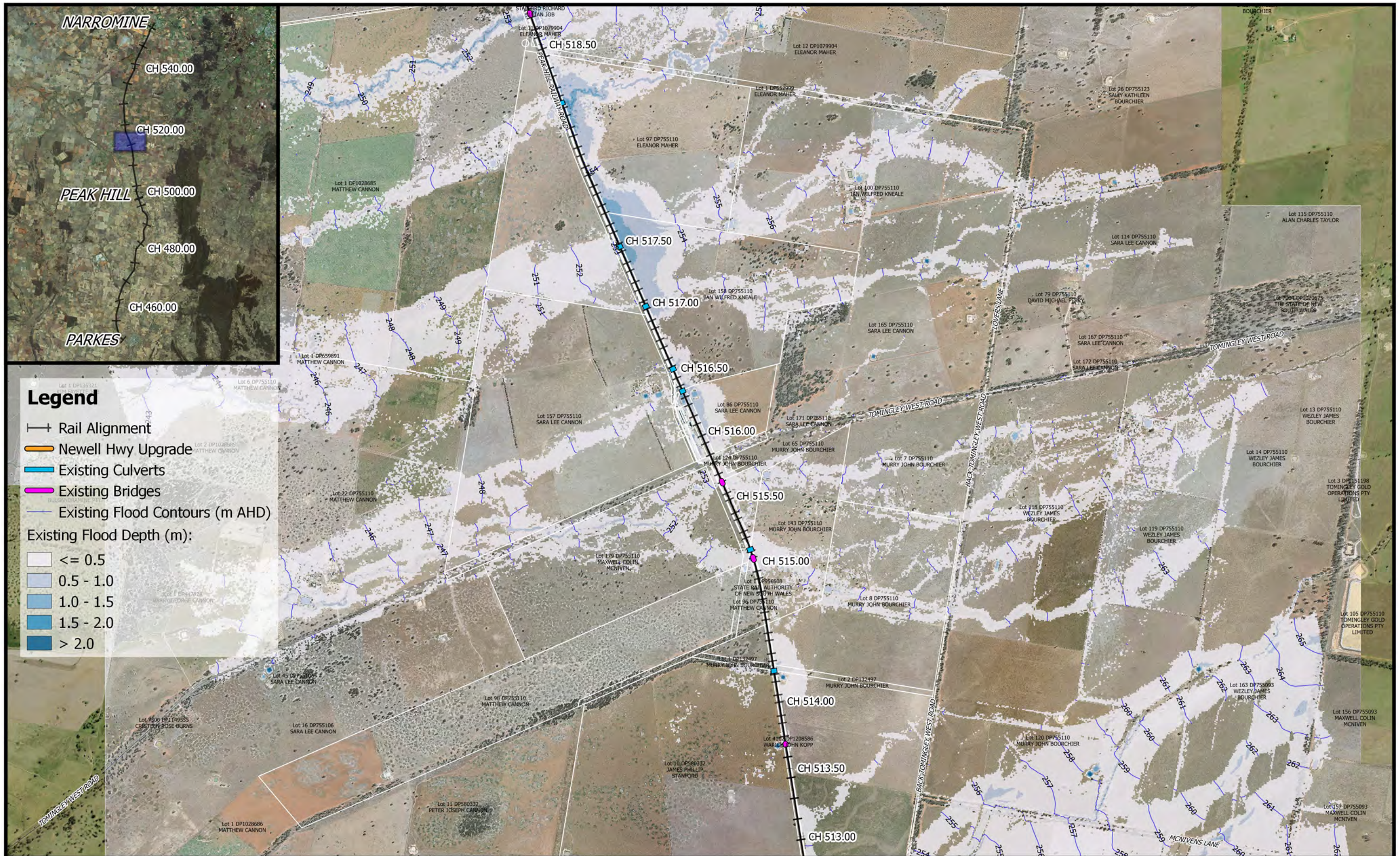

Legend

- Rail Alignment
- Newell Hwy Upgrade
- Existing Culverts
- Existing Bridges
- Existing Flood Contours (m AHD)

Existing Flood Depth (m):

- <= 0.5
- 0.5 - 1.0
- 1.0 - 1.5
- 1.5 - 2.0
- > 2.0

	<p>0 250 500 750 1000 m</p> <p>1:25,000</p>		Date: 18/7/2018	<p>Parkes to Narromine DD100% - Cross Drainage Flood Impact Assessment Results</p> <p>Figure EX18L17 18% AEP Existing Flood Depths and Levels - CH 515.00</p>
	Coordinate system: GDA 1994 MGA Zone 55 Scale ratio correct when printed at A3		Rev: A	
	Prepared By: YeohM			



Legend

- Rail Alignment
 - Newell Hwy Upgrade
 - Existing Culverts
 - Existing Bridges
 - Existing Flood Contours (m AHD)
- Existing Flood Depth (m):
- <= 0.5
 - 0.5 - 1.0
 - 1.0 - 1.5
 - 1.5 - 2.0
 - > 2.0

Date: 18/7/2018

Rev: A

Prepared By: YeohM

Parkes to Narromine
DD100% - Cross Drainage Flood Impact Assessment Results

Figure EX18L18
18% AEP Existing Flood Depths and Levels - CH 520.00

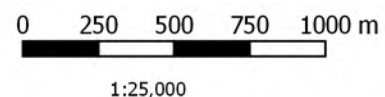

Coordinate system: GDA 1994 MGA Zone 55
Scale ratio correct when printed at A3





Legend

- Rail Alignment
 - Newell Hwy Upgrade
 - Existing Culverts
 - Existing Bridges
 - Existing Flood Contours (m AHD)
- Existing Flood Depth (m):
- <= 0.5
 - 0.5 - 1.0
 - 1.0 - 1.5
 - 1.5 - 2.0
 - > 2.0

Date: 18/7/2018

Rev: A

Prepared By: YeohM

Parkes to Narromine
DD100% - Cross Drainage Flood Impact Assessment Results

Figure EX18L19
18% AEP Existing Flood Depths and Levels - CH 525.00

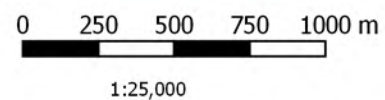

Coordinate system: GDA 1994 MGA Zone 55
Scale ratio correct when printed at A3



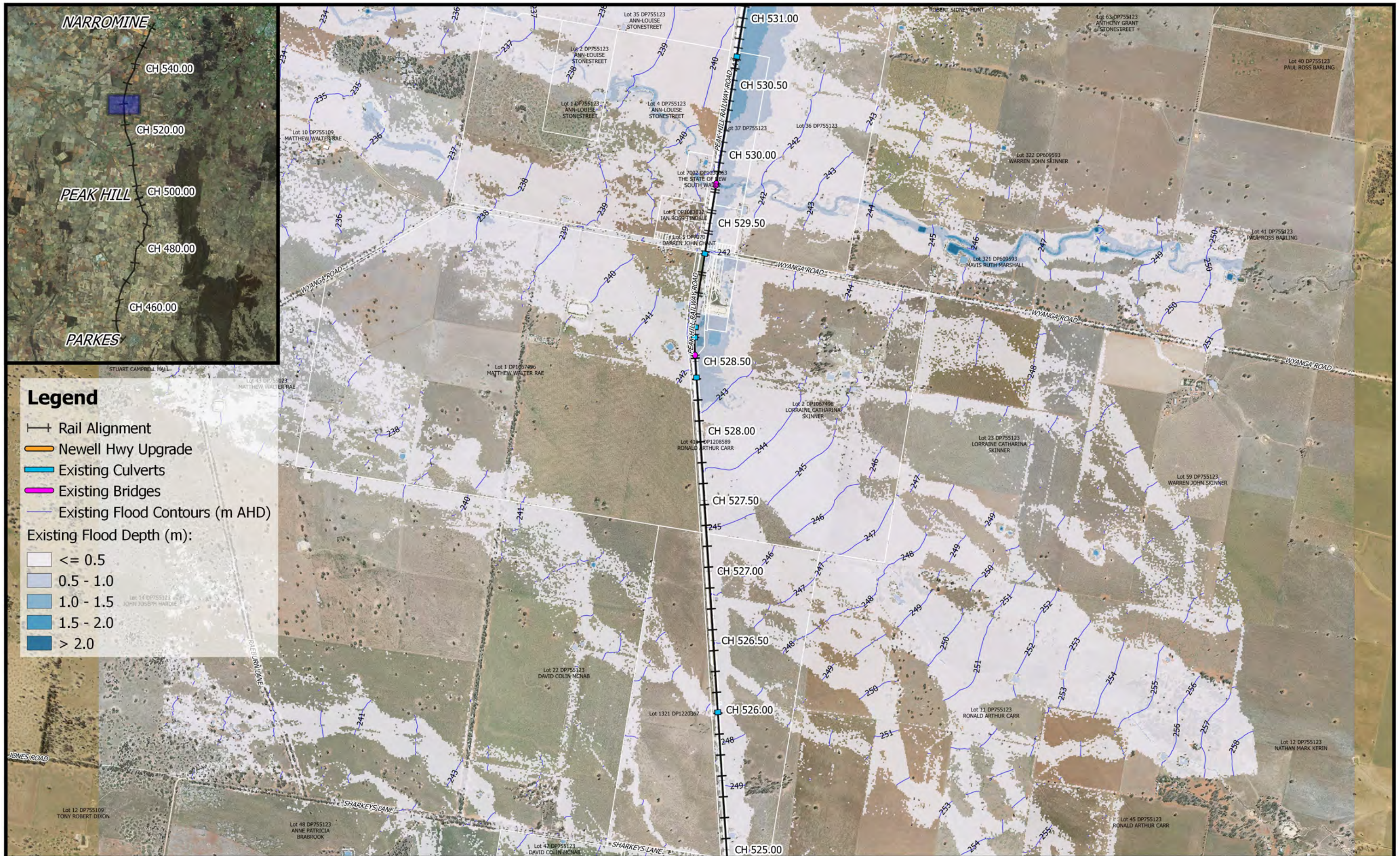

	<p>1:25,000</p> <p>Coordinate system: GDA 1994 MGA Zone 55 Scale ratio correct when printed at A3</p>		Date: 18/7/2018	<p align="center">Parkes to Narromine</p> <p align="center">DD100% - Cross Drainage Flood Impact Assessment Results</p> <p align="center">Figure EX18L20</p> <p align="center"><i>18% AEP Existing Flood Depths and Levels - CH 530.00</i></p>
			Rev: A	
			Prepared By: YeohM	

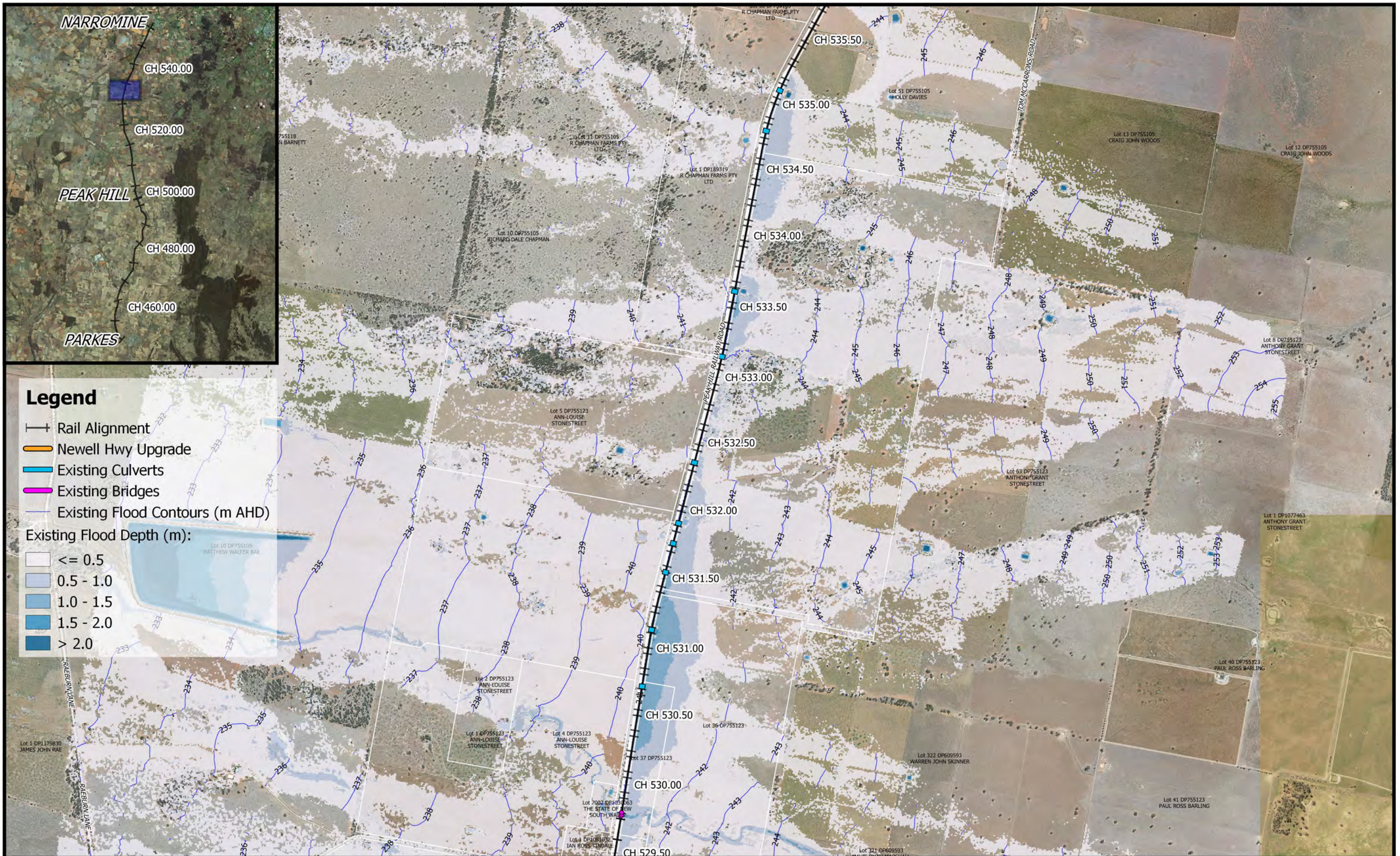

Legend

- +— Rail Alignment
- Newell Hwy Upgrade
- Existing Culverts
- Existing Bridges
- Existing Flood Contours (m AHD)

Existing Flood Depth (m):

- ≤ 0.5
- 0.5 - 1.0
- 1.0 - 1.5
- 1.5 - 2.0
- > 2.0

	 1:25,000		Date: 18/7/2018	Parkes to Narromine DD100% - Cross Drainage Flood Impact Assessment Results Figure EX18L21 <i>18% AEP Existing Flood Depths and Levels - CH 533.00</i>
	Coordinate system: GDA 1994 MGA Zone 55 Scale ratio correct when printed at A3		Rev: A	
	Prepared By: YeohM			



Legend

- Rail Alignment
 - Newell Hwy Upgrade
 - Existing Culverts
 - Existing Bridges
 - Existing Flood Contours (m AHD)
- Existing Flood Depth (m):
- <= 0.5
 - 0.5 - 1.0
 - 1.0 - 1.5
 - 1.5 - 2.0
 - > 2.0

	<p>0 250 500 750 1000 m</p> <p>1:25,000</p> <p>Coordinate system: GDA 1994 MGA Zone 55 Scale ratio correct when printed at A3</p>		Date: 18/7/2018	<p>Parkes to Narromine DD100% - Cross Drainage Flood Impact Assessment Results</p> <p>Figure EX18L22 <i>18% AEP Existing Flood Depths and Levels - CH 535.00</i></p>
	Rev: A			
Prepared By: YeohM				

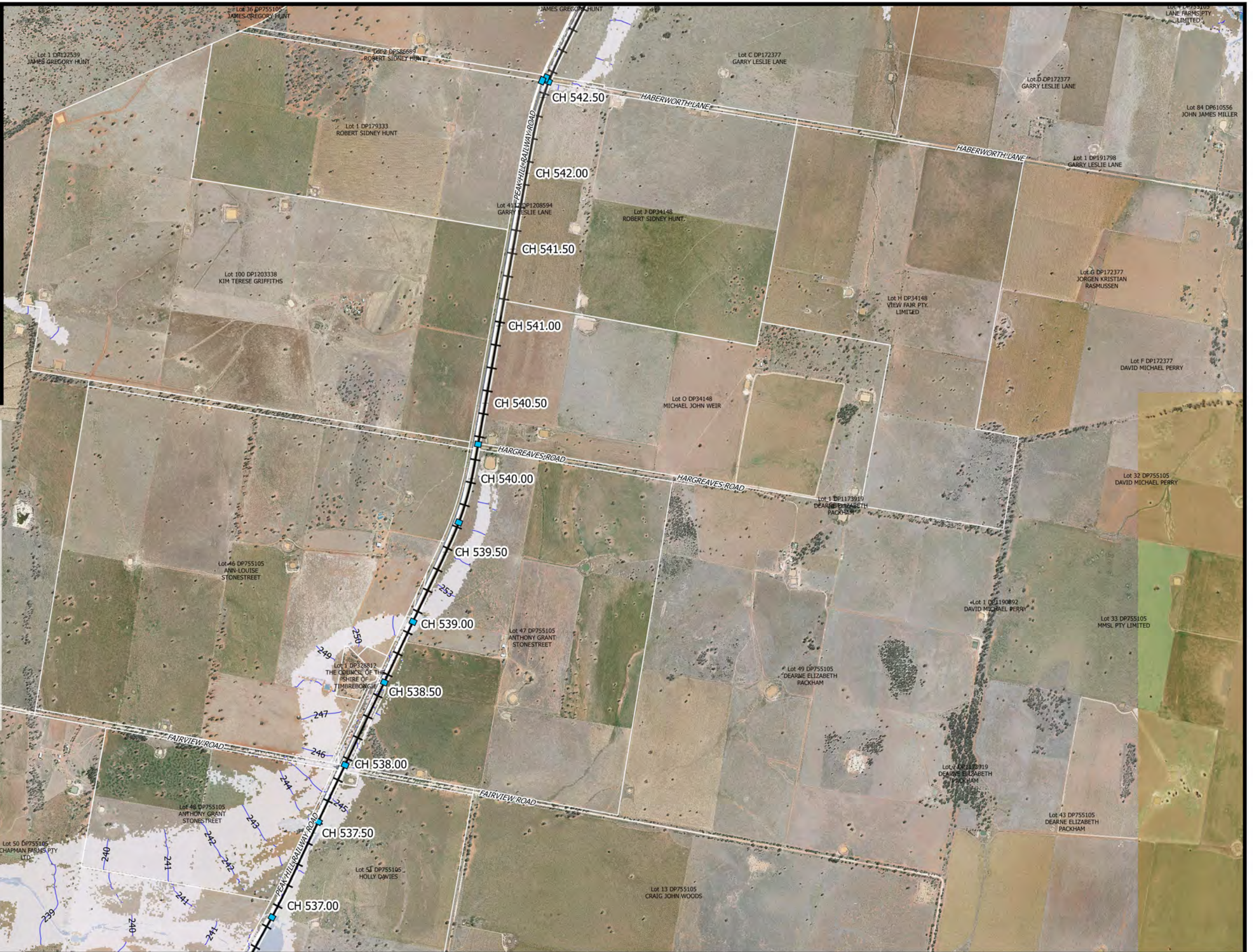

Legend

- Rail Alignment
 - Newell Hwy Upgrade
 - Existing Culverts
 - Existing Bridges
 - Existing Flood Contours (m AHD)
- Existing Flood Depth (m):
- <= 0.5
 - 0.5 - 1.0
 - 1.0 - 1.5
 - 1.5 - 2.0
 - > 2.0

	<p>0 250 500 750 1000 m</p> <p>1:25,000</p>		<p>Date: 18/7/2018</p>	<p>Parkes to Narromine DD100% - Cross Drainage Flood Impact Assessment Results</p>
	<p>Coordinate system: GDA 1994 MGA Zone 55 Scale ratio correct when printed at A3</p>		<p>Rev: A</p>	
<p>Prepared By: YeohM</p>				



Legend

- Rail Alignment
 - Newell Hwy Upgrade
 - Existing Culverts
 - Existing Bridges
 - Existing Flood Contours (m AHD)
- Existing Flood Depth (m):
- ≤ 0.5
 - 0.5 - 1.0
 - 1.0 - 1.5
 - 1.5 - 2.0
 - > 2.0

	<p>0 250 500 750 1000 m</p> <p>1:25,000</p> <p>Coordinate system: GDA 1994 MGA Zone 55 Scale ratio correct when printed at A3</p>		<p>Date: 18/7/2018</p>	<p>Parkes to Narromine DD100% - Cross Drainage Flood Impact Assessment Results</p>
	<p>Rev: A</p>		<p>Prepared By: YeohM</p>	
			<p>Figure EX18L24 18% AEP Existing Flood Depths and Levels - CH 545.00</p>	



Legend

- Rail Alignment
 - Newell Hwy Upgrade
 - Existing Culverts
 - Existing Bridges
 - Existing Flood Contours (m AHD)
- Existing Flood Depth (m):
- <= 0.5
 - 0.5 - 1.0
 - 1.0 - 1.5
 - 1.5 - 2.0
 - > 2.0

	<p>0 250 500 750 1000 m</p> <p>1:25,000</p>		Date: 18/7/2018	<p>Parkes to Narromine</p> <p>DD100% - Cross Drainage Flood Impact Assessment Results</p> <p>Figure EX18L25</p> <p><i>18% AEP Existing Flood Depths and Levels - CH 550.00</i></p>	
	Coordinate system: GDA 1994 MGA Zone 55 Scale ratio correct when printed at A3		Rev: A		
			Prepared By: YeohM		