



Technical and Approvals Consultancy  
Services: Parkes to Narromine  
Flood Study Report Volume 2

December 2018

3-0001-240-IHY-00-RP-0004



# Appendix A

## Existing Conditions Flood Maps

*A01 - Existing Flood Depth 18% AEP*

*A02 – Existing Flood Depth 5% AEP*

*A03 – Existing Flood Depth 2% AEP*

*A04 – Existing Flood Depth 0.05% AEP*

*A05 – Existing Flood Velocity 18% AEP*

*A06 – Existing Flood Velocity 5% AEP*

*A07 – Existing Flood Velocity 2% AEP*

*A08 – Existing Flood Velocity 0.05% AEP*

*A09 – Existing Flood Duration 18% AEP*

*A10 – Existing Flood Duration 5% AEP*

*A11 – Existing Flood Duration 2% AEP*

*A12 – Existing Flood Duration 0.05% AEP*





			Date: 18/10/2018	<b>Parkes to Narromine</b> DD100% Cross Drainage Flood Impact Assessment Results <b>Figure EX18V1</b> 18% AEP Existing Flood Velocity - CH 450.00
	1:25,000		Rev: B	
	Coordinate system: GDA 1994 MGA Zone 55 Scale ratio correct when printed at A3		Prepared By: YeohM	

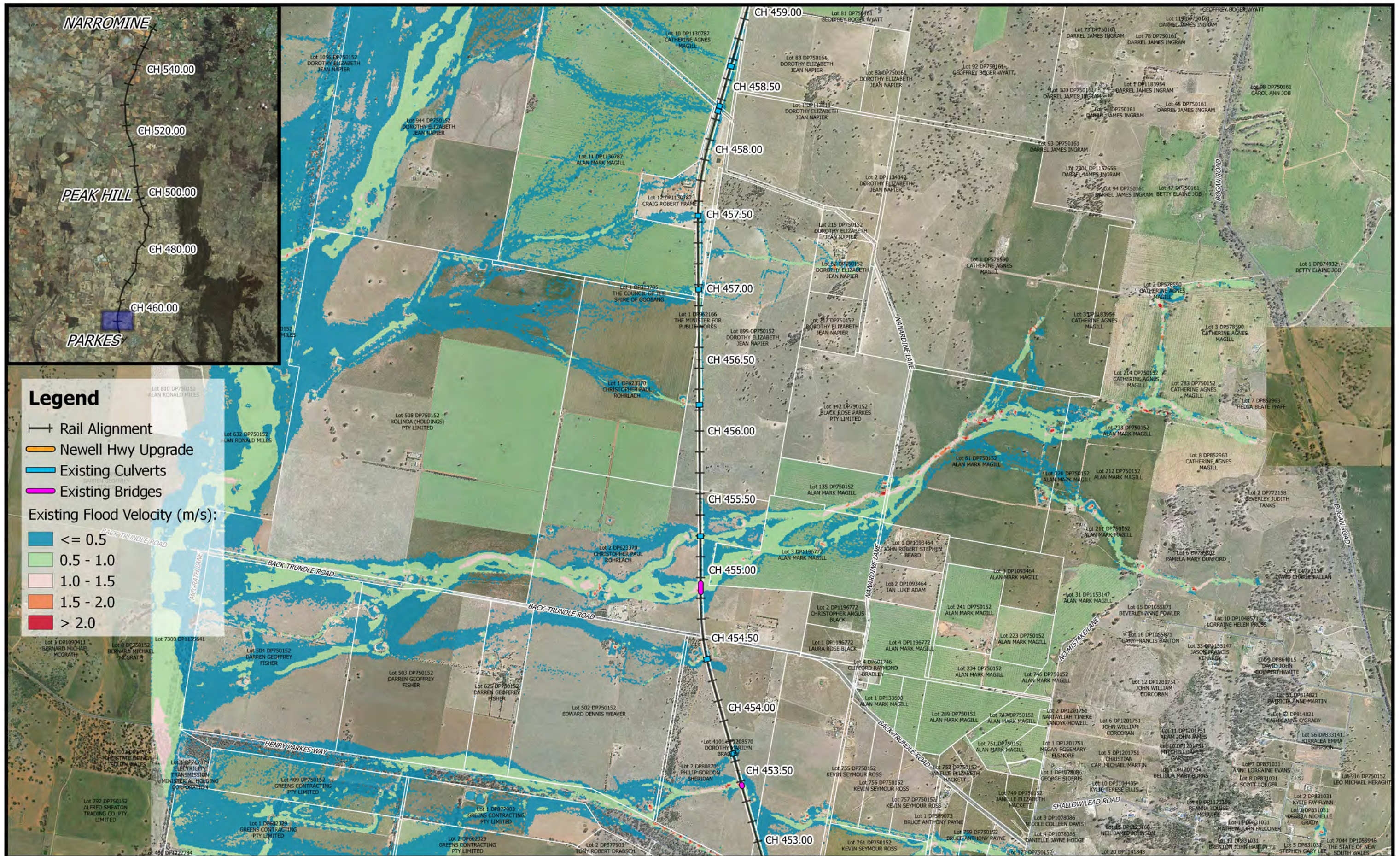

**Legend**

- Rail Alignment
- Newell Hwy Upgrade
- Existing Culverts
- Existing Bridges

Existing Flood Velocity (m/s):

- <= 0.5
- 0.5 - 1.0
- 1.0 - 1.5
- 1.5 - 2.0
- > 2.0

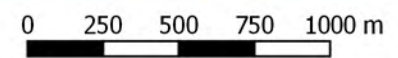

1:25,000

Coordinate system: GDA 1994 MGA Zone 55  
Scale ratio correct when printed at A3



Date: 18/10/2018

Rev: B

Prepared By: YeohM

**Parkes to Narromine**  
DD100% Cross Drainage Flood Impact Assessment Results

**Figure EX18V2**  
18% AEP Existing Flood Velocity - CH 455.00

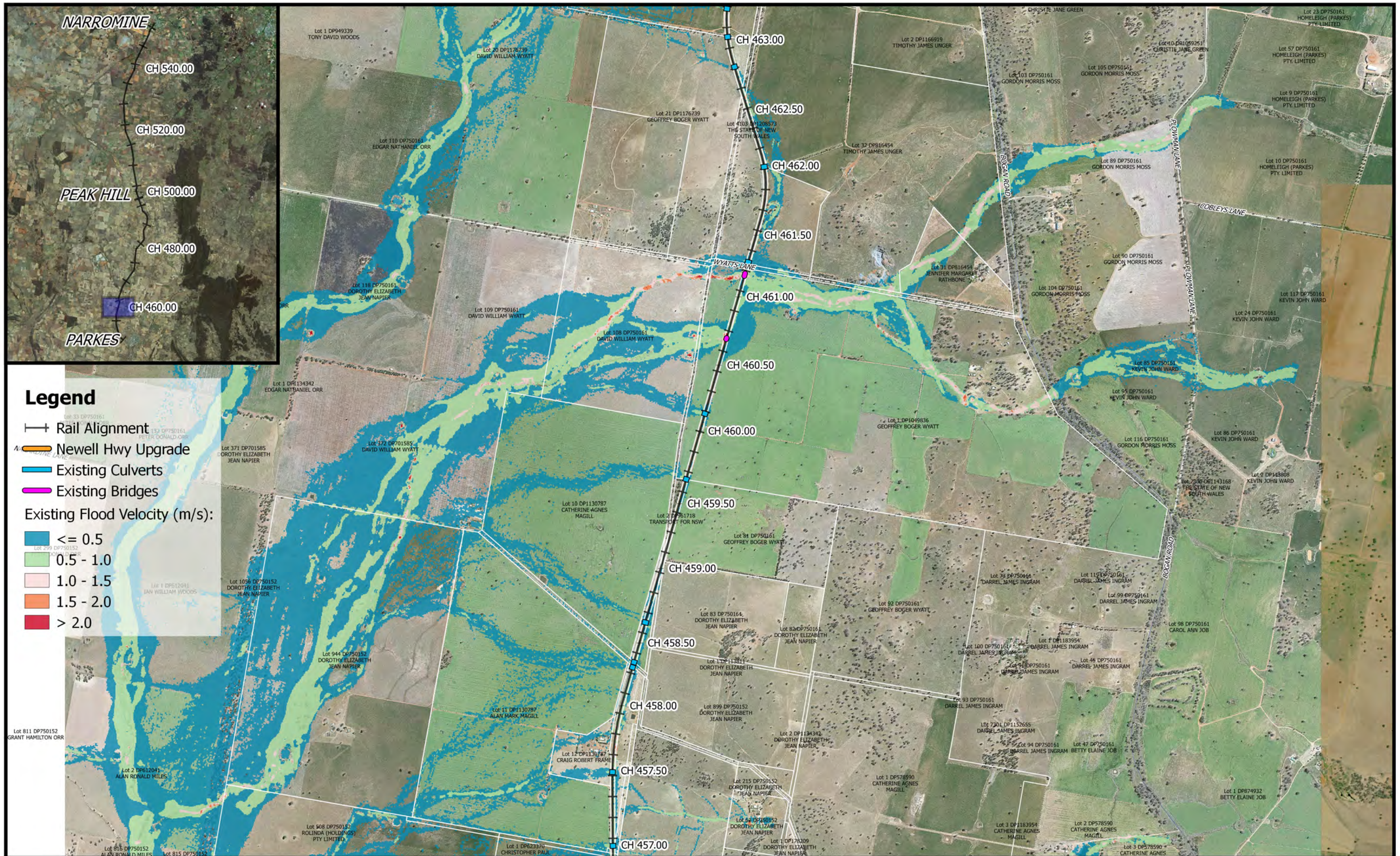

**Legend**

- Rail Alignment
- Newell Hwy Upgrade
- Existing Culverts
- Existing Bridges

Existing Flood Velocity (m/s):

- $\le 0.5$
- 0.5 - 1.0
- 1.0 - 1.5
- 1.5 - 2.0
- $> 2.0$



0 250 500 750 1000 m

1:25,000

Coordinate system: GDA 1994 MGA Zone 55  
Scale ratio correct when printed at A3



Date: 19/7/2018

Rev: A

Prepared By: YeohM

**Parkes to Narromine**  
DD100% - Cross Drainage Flood Impact Assessment Results

**Figure EX18V3**  
18% AEP Existing Flood Velocity - CH 460.00



**Legend**

- Rail Alignment
- Newell Hwy Upgrade
- Existing Culverts
- Existing Bridges

Existing Flood Velocity (m/s):

- <= 0.5
- 0.5 - 1.0
- 1.0 - 1.5
- 1.5 - 2.0
- > 2.0

Date: 18/10/2018

Rev: B

Prepared By: YeohM

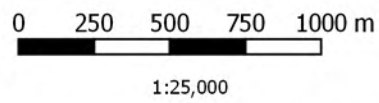

Coordinate system: GDA 1994 MGA Zone 55  
Scale ratio correct when printed at A3

**Parkes to Narromine**  
DD100% Cross Drainage Flood Impact Assessment Results

**Figure EX18V4**  
18% AEP Existing Flood Velocity - CH 465.00

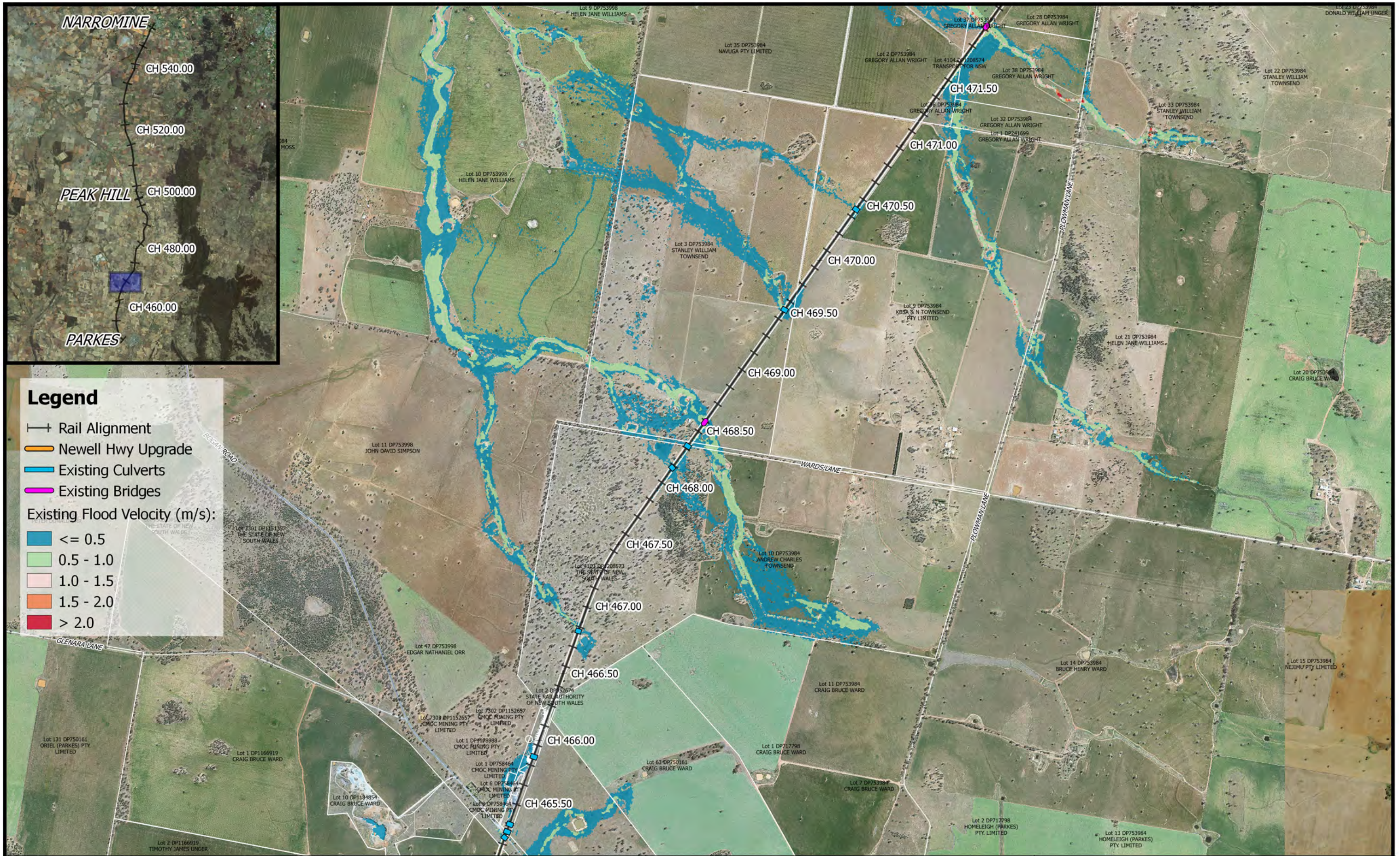

**Legend**

- +— Rail Alignment
- Newell Hwy Upgrade
- Existing Culverts
- Existing Bridges

Existing Flood Velocity (m/s):

- Blue:  $\leq 0.5$
- Light Green:  $0.5 - 1.0$
- Light Orange:  $1.0 - 1.5$
- Orange:  $1.5 - 2.0$
- Red:  $> 2.0$

	<p>1:25,000</p>		Date: 18/10/2018	<p><b>Parkes to Narromine</b> DD100% Cross Drainage Flood Impact Assessment Results</p> <p><b>Figure EX18V5</b> <i>18% AEP Existing Flood Velocity - CH 470.00</i></p>
	Coordinate system: GDA 1994 MGA Zone 55 Scale ratio correct when printed at A3		Rev: B	
	Prepared By: YeohM			

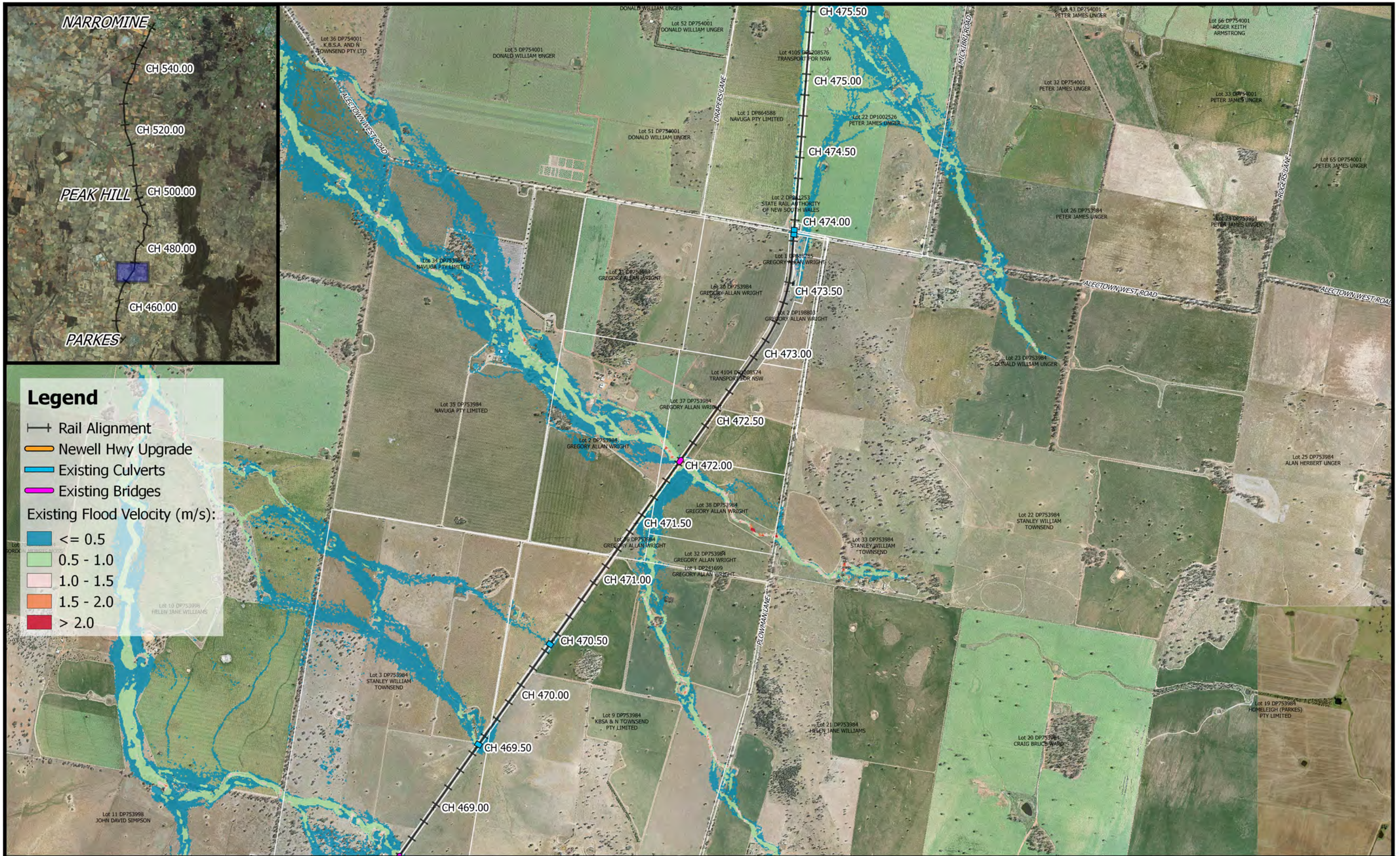

	<p>1:25,000</p> <p>Coordinate system: GDA 1994 MGA Zone 55 Scale ratio correct when printed at A3</p>		Date: 18/10/2018	<p align="center"><b>Parkes to Narromine</b> DD100% Cross Drainage Flood Impact Assessment Results</p> <p align="right"><b>Figure EX18V6</b> 18% AEP Existing Flood Velocity - CH 472.00</p>
	Rev: B			
	Prepared By: YeohM			





**Legend**

- Rail Alignment
- Newell Hwy Upgrade
- Existing Culverts
- Existing Bridges

Existing Flood Velocity (m/s):

- <= 0.5
- 0.5 - 1.0
- 1.0 - 1.5
- 1.5 - 2.0
- > 2.0

	<p>0 250 500 750 1000 m</p> <p>1:25,000</p> <p>Coordinate system: GDA 1994 MGA Zone 55 Scale ratio correct when printed at A3</p>		Date: 18/10/2018	<p style="text-align: right;"><b>Parkes to Narromine</b></p> <p style="text-align: right;">DD100% Cross Drainage Flood Impact Assessment Results</p> <p style="text-align: right;"><b>Figure EX18V7</b></p> <p style="text-align: right;"><i>18% AEP Existing Flood Velocity - CH 475.00</i></p>
	Rev: B			
	Prepared By: YeohM			

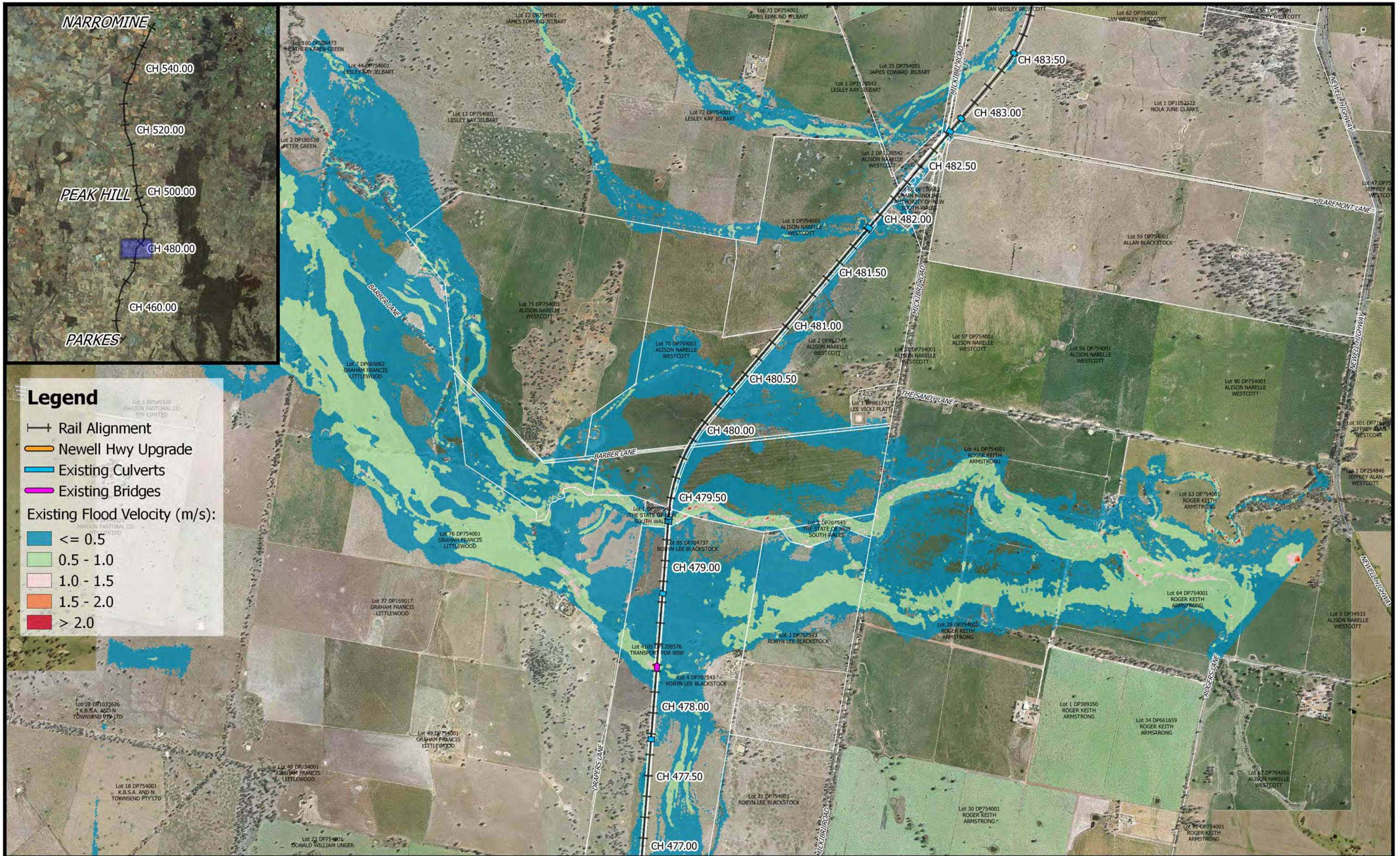

			Date: 18/10/2018	<b>Parkes to Narromine</b> DD100% Cross Drainage Flood Impact Assessment Results <b>Figure EX18V8</b> <i>18% AEP Existing Flood Velocity - CH 480.00</i>
	1:25,000		Rev: B	
	Coordinate system: GDA 1994 MGA Zone 55 Scale ratio correct when printed at A3		Prepared By: YeohM	



**Legend**

- +— Rail Alignment
- Newell Hwy Upgrade
- Existing Culverts
- Existing Bridges

Existing Flood Velocity (m/s):

- ≤ 0.5
- 0.5 - 1.0
- 1.0 - 1.5
- 1.5 - 2.0
- > 2.0

	 1:25,000		Date: 18/10/2018	<b>Parkes to Narromine</b> DD100% Cross Drainage Flood Impact Assessment Results  <b>Figure EX18V1</b> <i>18% AEP Existing Flood Velocity - CH 485.00</i>	
	Coordinate system: GDA 1994 MGA Zone 55 Scale ratio correct when printed at A3		Rev: B		
			Prepared By: YeohM		

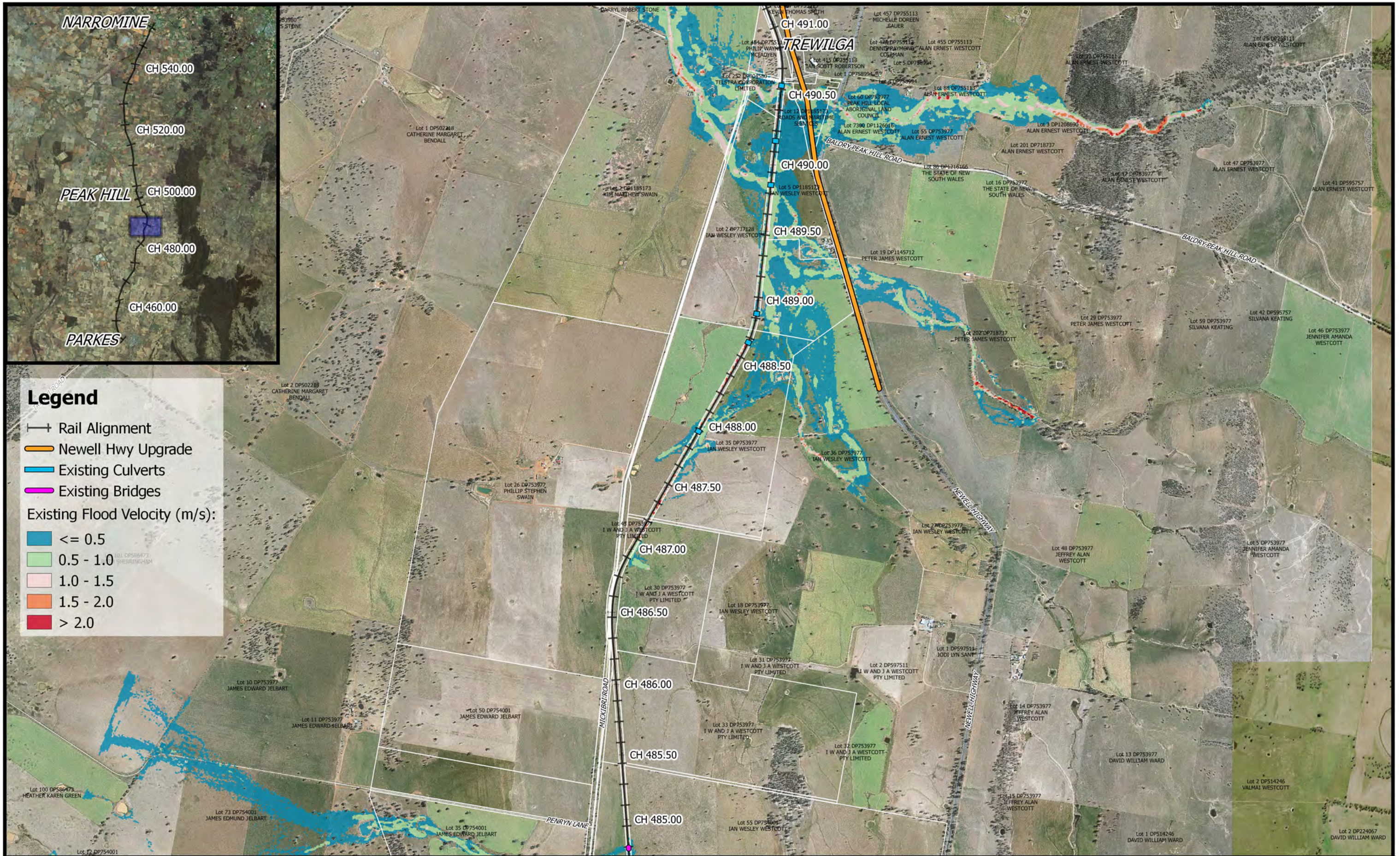

### Legend

- Rail Alignment
  - Newell Hwy Upgrade
  - Existing Culverts
  - Existing Bridges
- Existing Flood Velocity (m/s):
- $\le 0.5$
  - 0.5 - 1.0
  - 1.0 - 1.5
  - 1.5 - 2.0
  - $> 2.0$

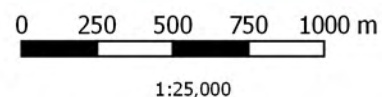

Coordinate system: GDA 1994 MGA Zone 55  
Scale ratio correct when printed at A3



Date: 18/10/2018

Rev: B

Prepared By: YeohM

**Parkes to Narromine**  
DD100% - Cross Drainage Flood Impact Assessment Results

**Figure EX18V2**  
18% AEP Existing Flood Velocity - CH 490.00

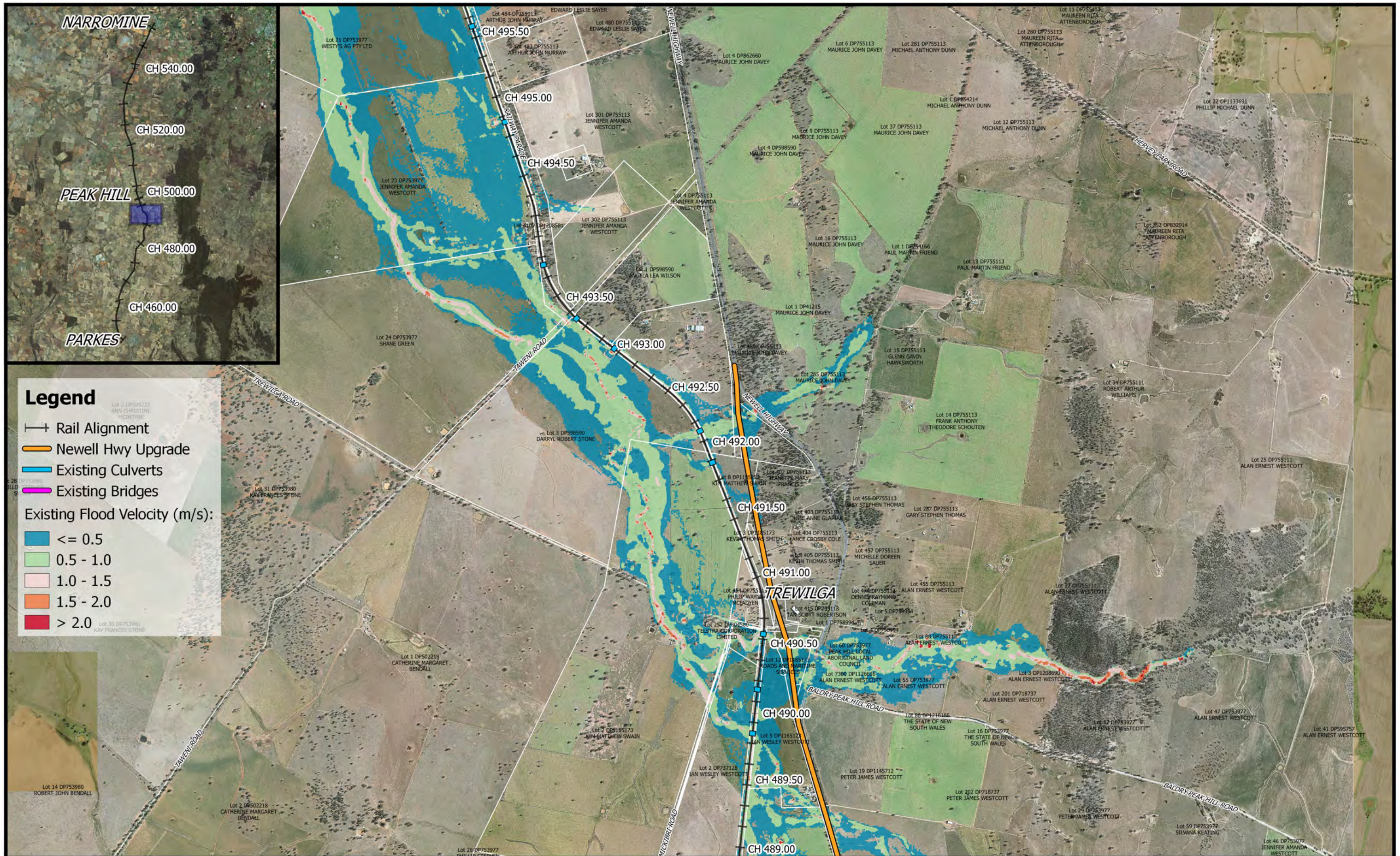

**Legend**

- Rail Alignment
- Newell Hwy Upgrade
- Existing Culverts
- Existing Bridges

Existing Flood Velocity (m/s):

- <= 0.5
- 0.5 - 1.0
- 1.0 - 1.5
- 1.5 - 2.0
- > 2.0

	<p>1:25,000</p>		Date: 19/7/2018	<p><b>Parkes to Narromine</b> DD100% - Cross Drainage Flood Impact Assessment Results</p> <p><b>Figure EX18V11</b> 18% AEP Existing Flood Velocity - CH 492.00</p>	
	Coordinate system: GDA 1994 MGA Zone 55 Scale ratio correct when printed at A3		Rev: A		
			Prepared By: YeohM		

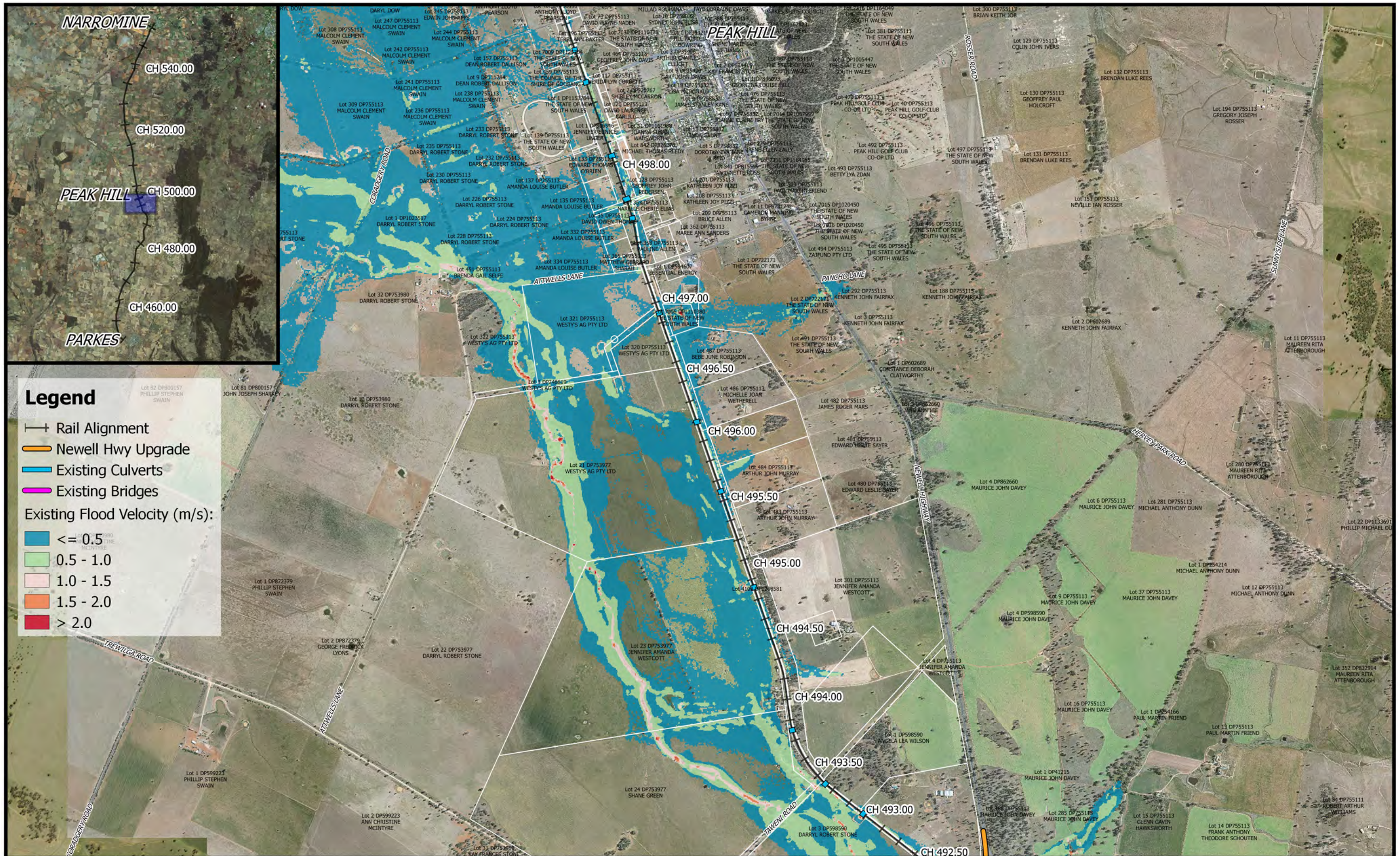

			Date: 19/7/2018	<b>Parkes to Narromine</b> DD100% - Cross Drainage Flood Impact Assessment Results <b>Figure EX18V12</b> <i>18% AEP Existing Flood Velocity - CH 495.00</i>
	Coordinate system: GDA 1994 MGA Zone 55 Scale ratio correct when printed at A3		Rev: A	
	Prepared By: YeohM			

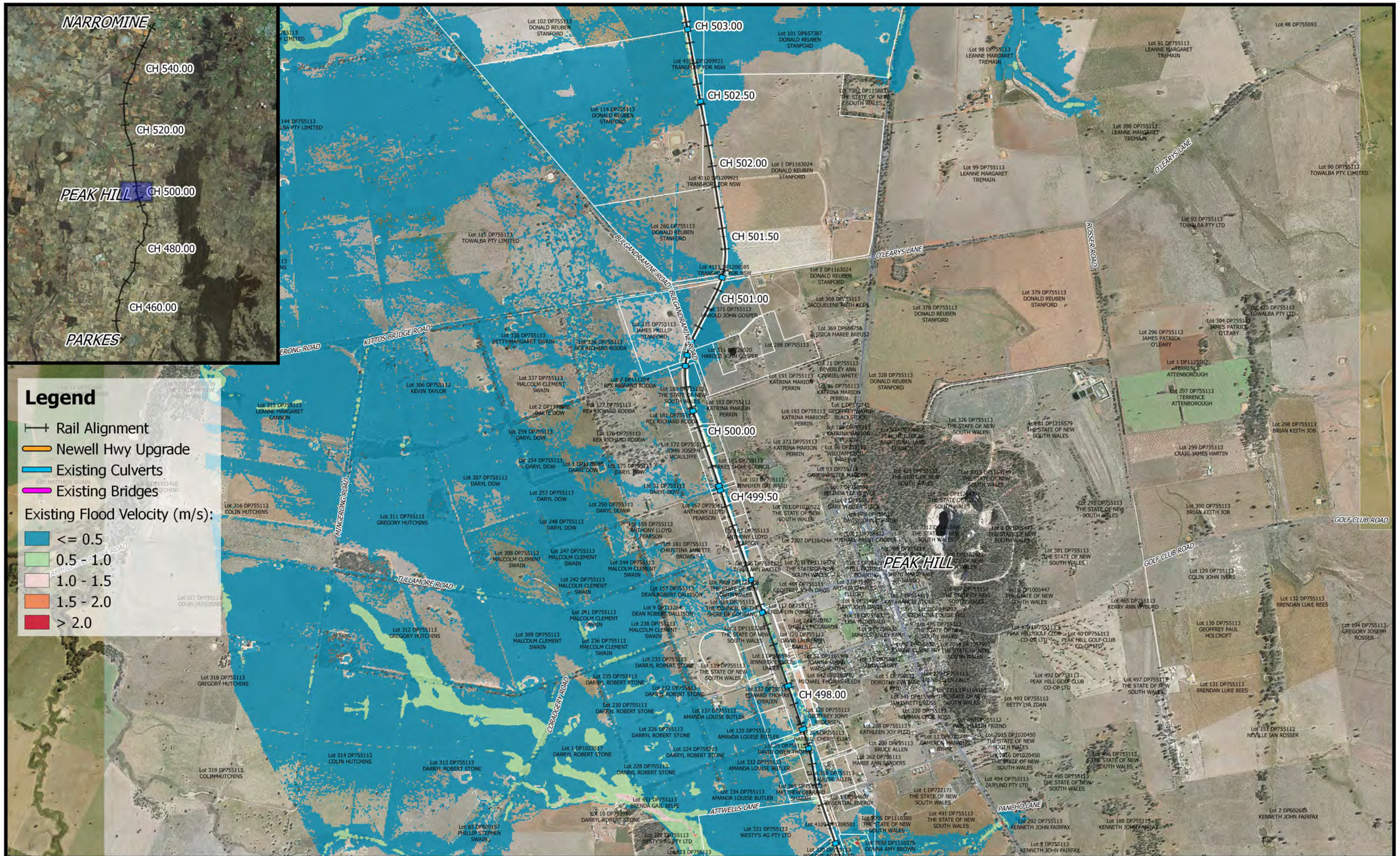

**Legend**

- Rail Alignment
- Newell Hwy Upgrade
- Existing Culverts
- Existing Bridges

Existing Flood Velocity (m/s):

- ≤ 0.5
- 0.5 - 1.0
- 1.0 - 1.5
- 1.5 - 2.0
- > 2.0

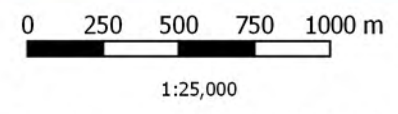

Coordinate system: GDA 1994 MGA Zone 55  
Scale ratio correct when printed at A3



Date: 19/7/2018  
Rev: A  
Prepared By: YeohM

**Parkes to Narromine**  
DD100% - Cross Drainage Flood Impact Assessment Results

**Figure EX18V13**  
18% AEP Existing Flood Velocity - CH 500.00

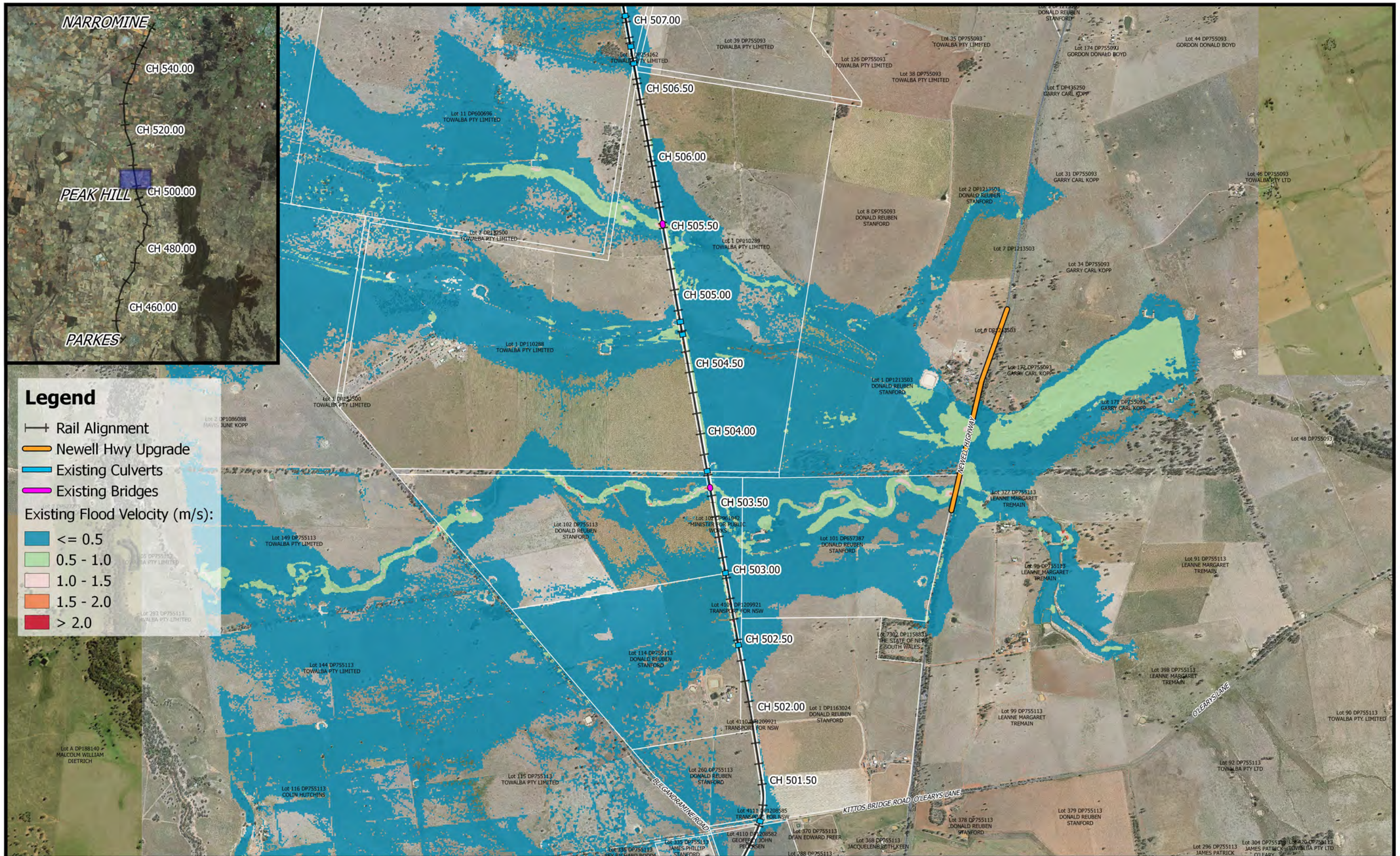

**Legend**

- +— Rail Alignment
- Newell Hwy Upgrade
- Existing Culverts
- Existing Bridges

Existing Flood Velocity (m/s):

- Blue: <= 0.5
- Light Green: 0.5 - 1.0
- Pink: 1.0 - 1.5
- Orange: 1.5 - 2.0
- Red: > 2.0

	<p>0 250 500 750 1000 m</p> <p>1:25,000</p> <p>Coordinate system: GDA 1994 MGA Zone 55 Scale ratio correct when printed at A3</p>		Date: 19/7/2018	<p><b>Parkes to Narromine</b> DD100% - Cross Drainage Flood Impact Assessment Results</p> <p><b>Figure EX18V14</b> <i>18% AEP Existing Flood Velocity - CH 505.00</i></p>
	Rev: A			
	Prepared By: YeohM			



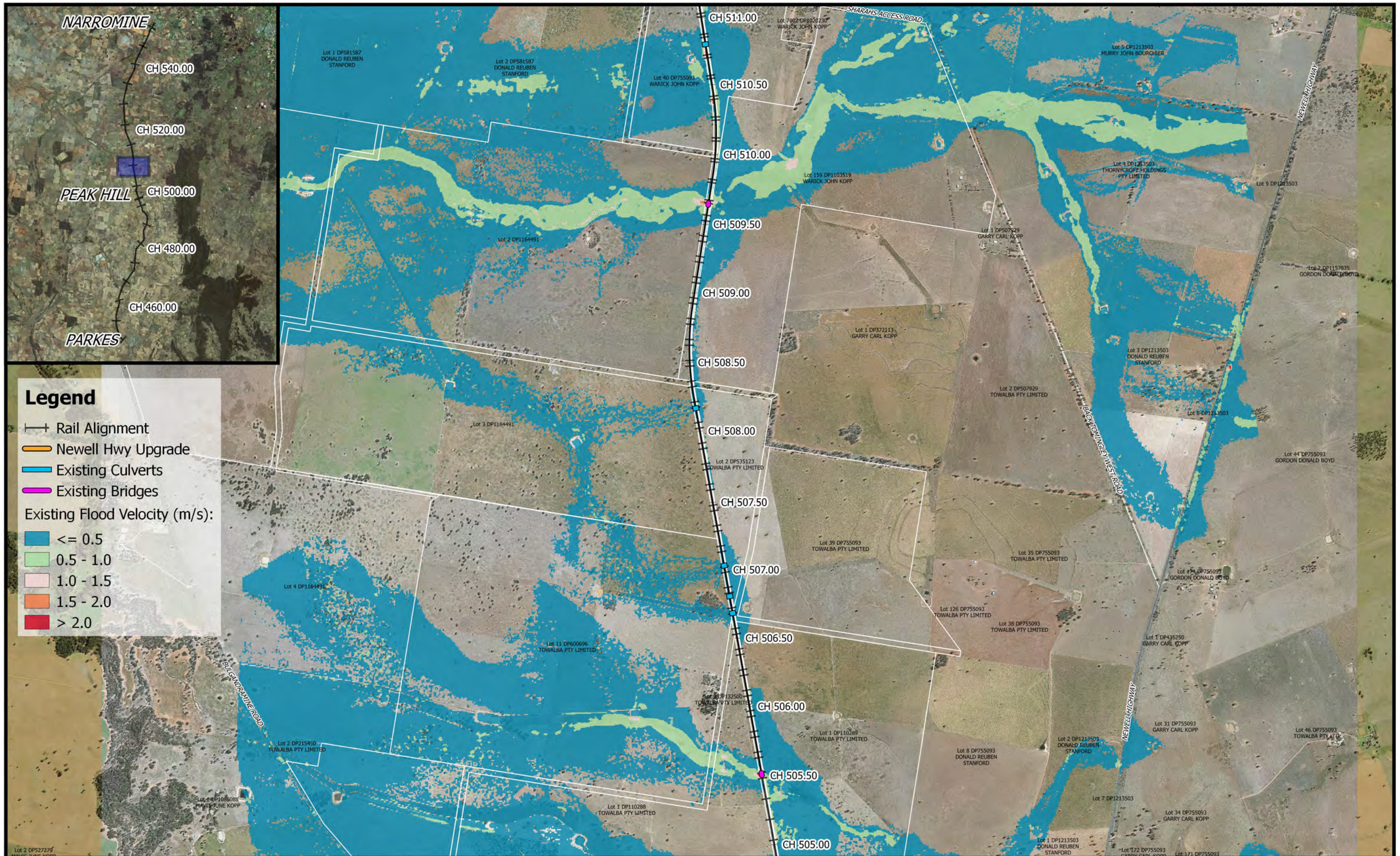

			Date: 19/7/2018	<b>Parkes to Narromine</b> DD100% - Cross Drainage Flood Impact Assessment Results <b>Figure EX18V15</b> <i>18% AEP Existing Flood Velocity - CH 510.00</i>
	1:25,000		Rev: A	
	Coordinate system: GDA 1994 MGA Zone 55 Scale ratio correct when printed at A3		Prepared By: YeohM	

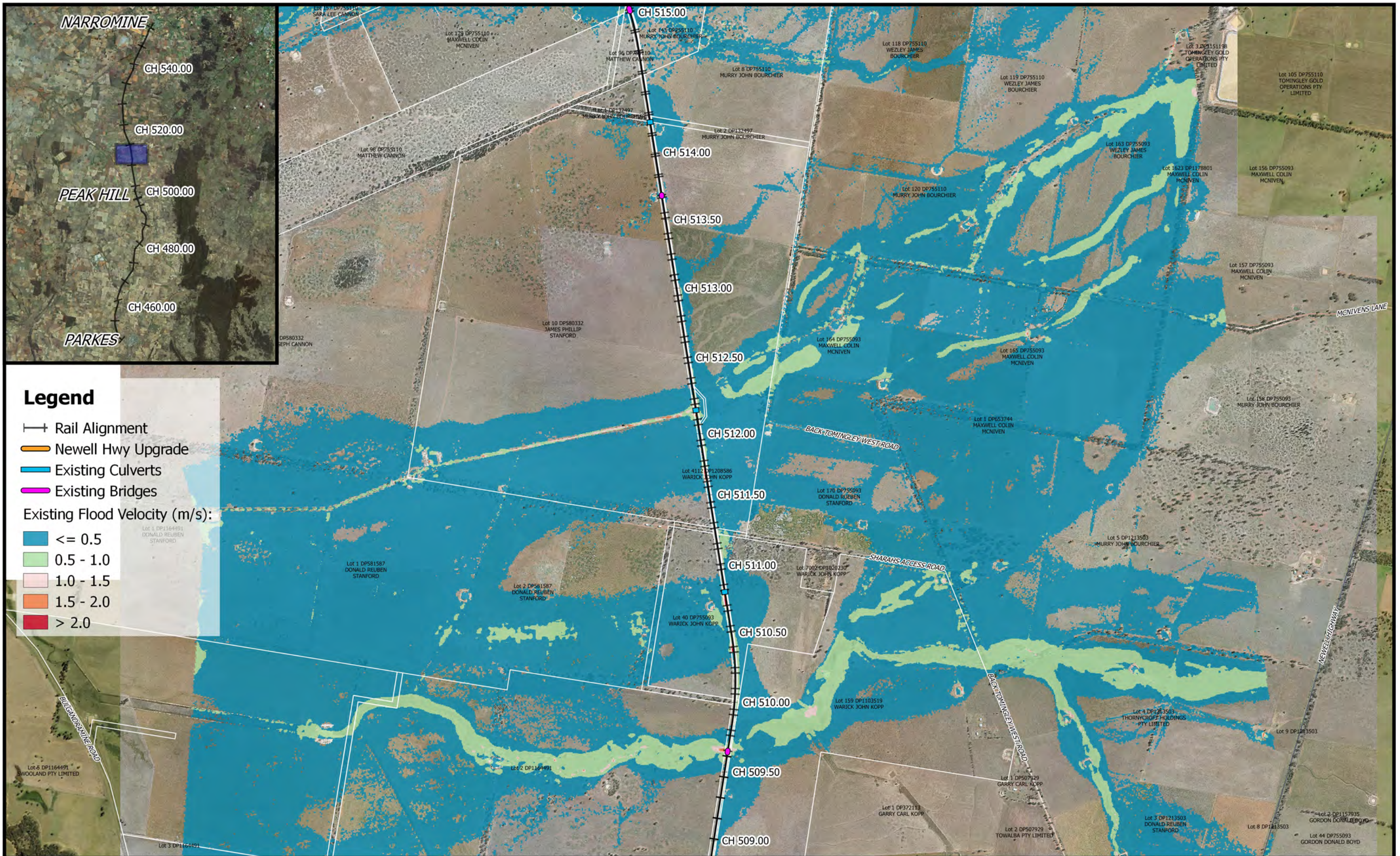

	<p>1:25,000</p>		Date: 19/7/2018	<p align="center"><b>Parkes to Narromine</b> DD100% - Cross Drainage Flood Impact Assessment Results</p> <p align="right"><b>Figure EX18V16</b> <i>18% AEP Existing Flood Velocity - CH 512.00</i></p>
	<p>Coordinate system: GDA 1994 MGA Zone 55 Scale ratio correct when printed at A3</p>		<p>Rev: A</p>	
	<p>Prepared By: YeohM</p>			

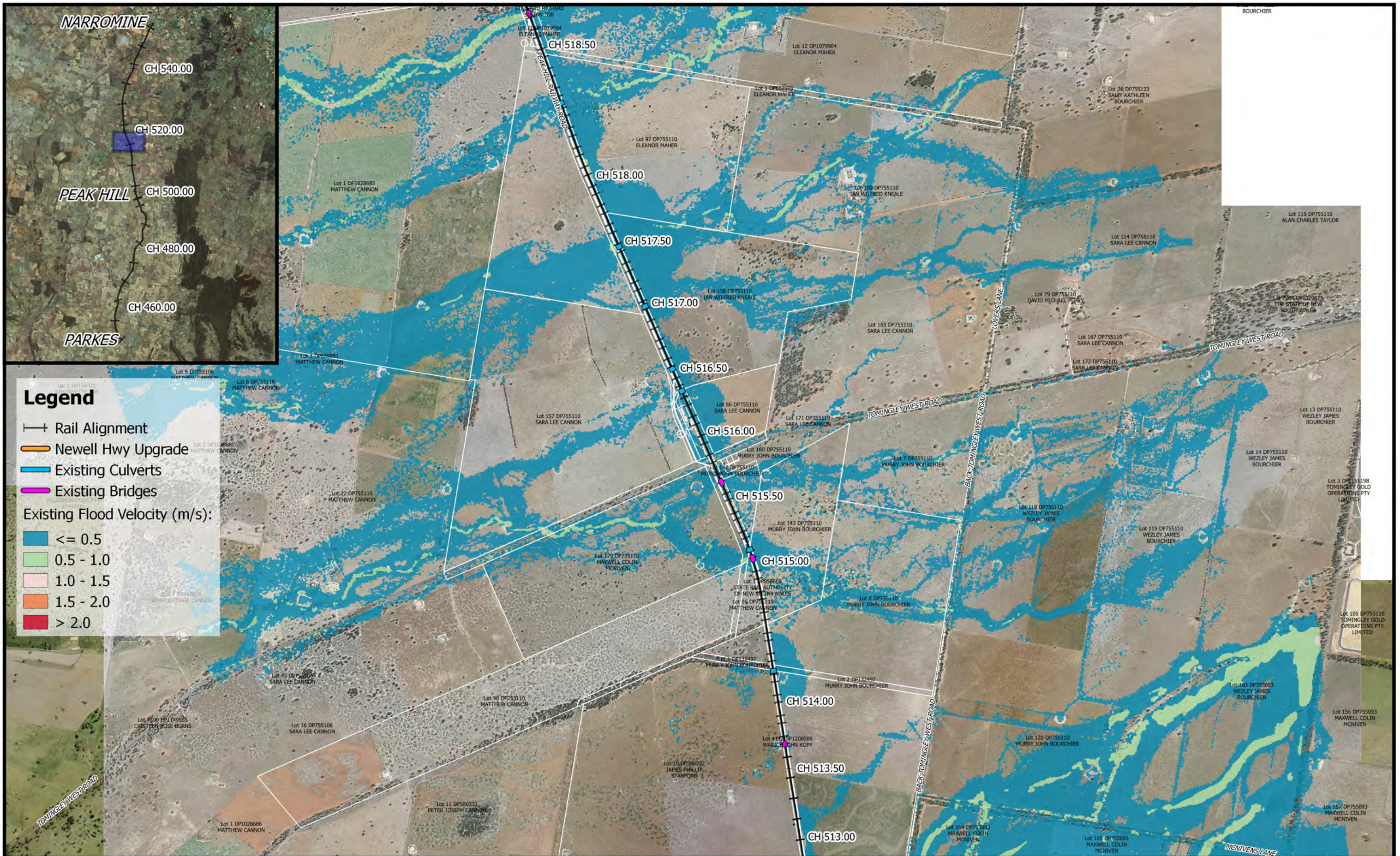

**Legend**

- Rail Alignment
- Newell Hwy Upgrade
- Existing Culverts
- Existing Bridges

Existing Flood Velocity (m/s):

- <= 0.5
- 0.5 - 1.0
- 1.0 - 1.5
- 1.5 - 2.0
- > 2.0

	<p>1:25,000</p> <p>Coordinate system: GDA 1994 MGA Zone 55 Scale ratio correct when printed at A3</p>		Date: 19/7/2018	<p align="center"><b>Parkes to Narromine</b></p> <p align="center">DD100% - Cross Drainage Flood Impact Assessment Results</p> <p align="center"><b>Figure EX18V17</b></p> <p align="center"><i>18% AEP Existing Flood Velocity - CH 515.00</i></p>
			Rev: A	
			Prepared By: YeohM	

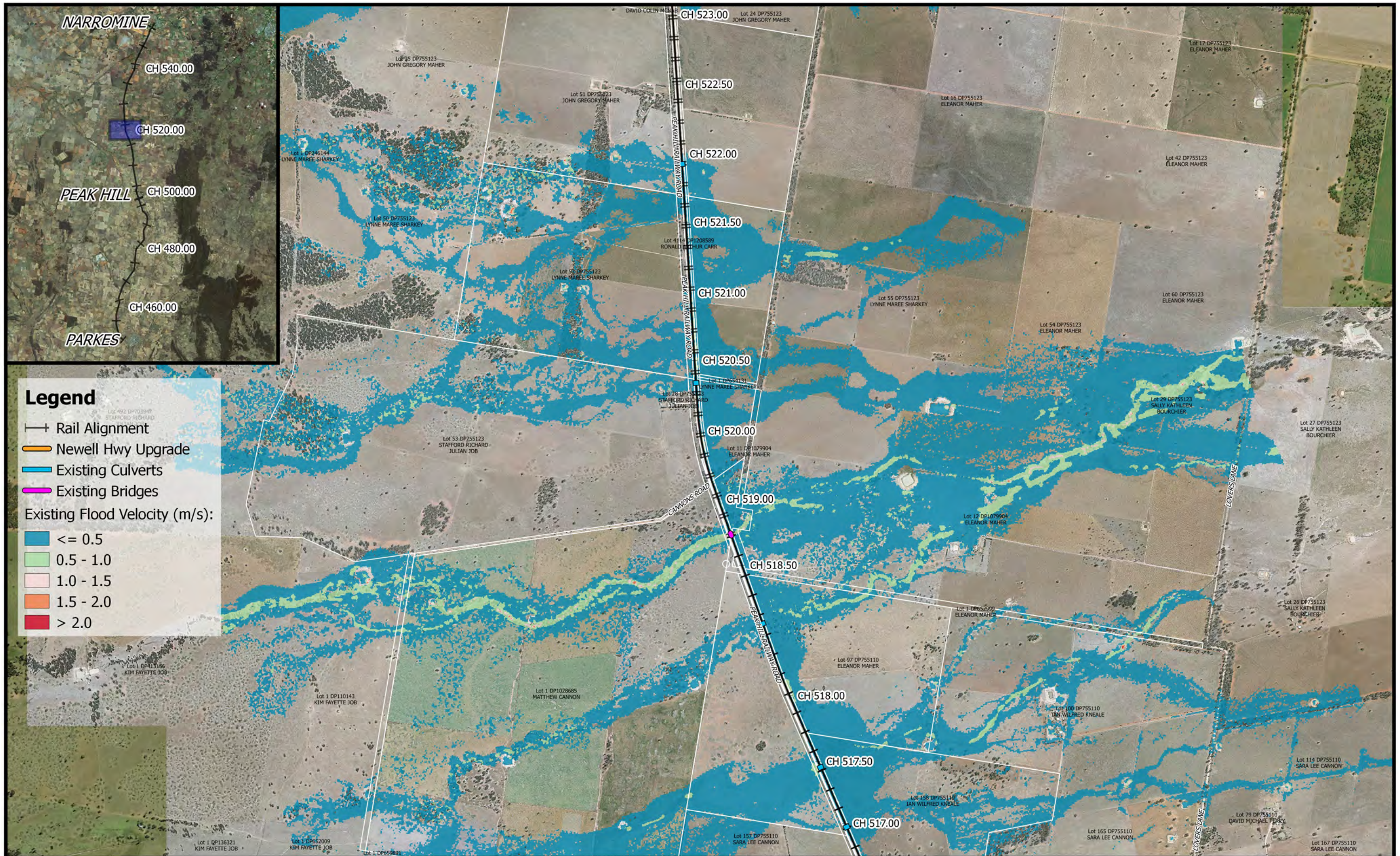

**Legend**

- Rail Alignment
- Newell Hwy Upgrade
- Existing Culverts
- Existing Bridges

Existing Flood Velocity (m/s):

- $\le 0.5$
- 0.5 - 1.0
- 1.0 - 1.5
- 1.5 - 2.0
- > 2.0



0 250 500 750 1000 m

1:25,000

Coordinate system: GDA 1994 MGA Zone 55  
Scale ratio correct when printed at A3



Date: 19/7/2018

Rev: A

Prepared By: YeohM

**Parkes to Narromine**  
DD100% - Cross Drainage Flood Impact Assessment Results

**Figure EX18V18**  
18% AEP Existing Flood Velocity - CH 520.00

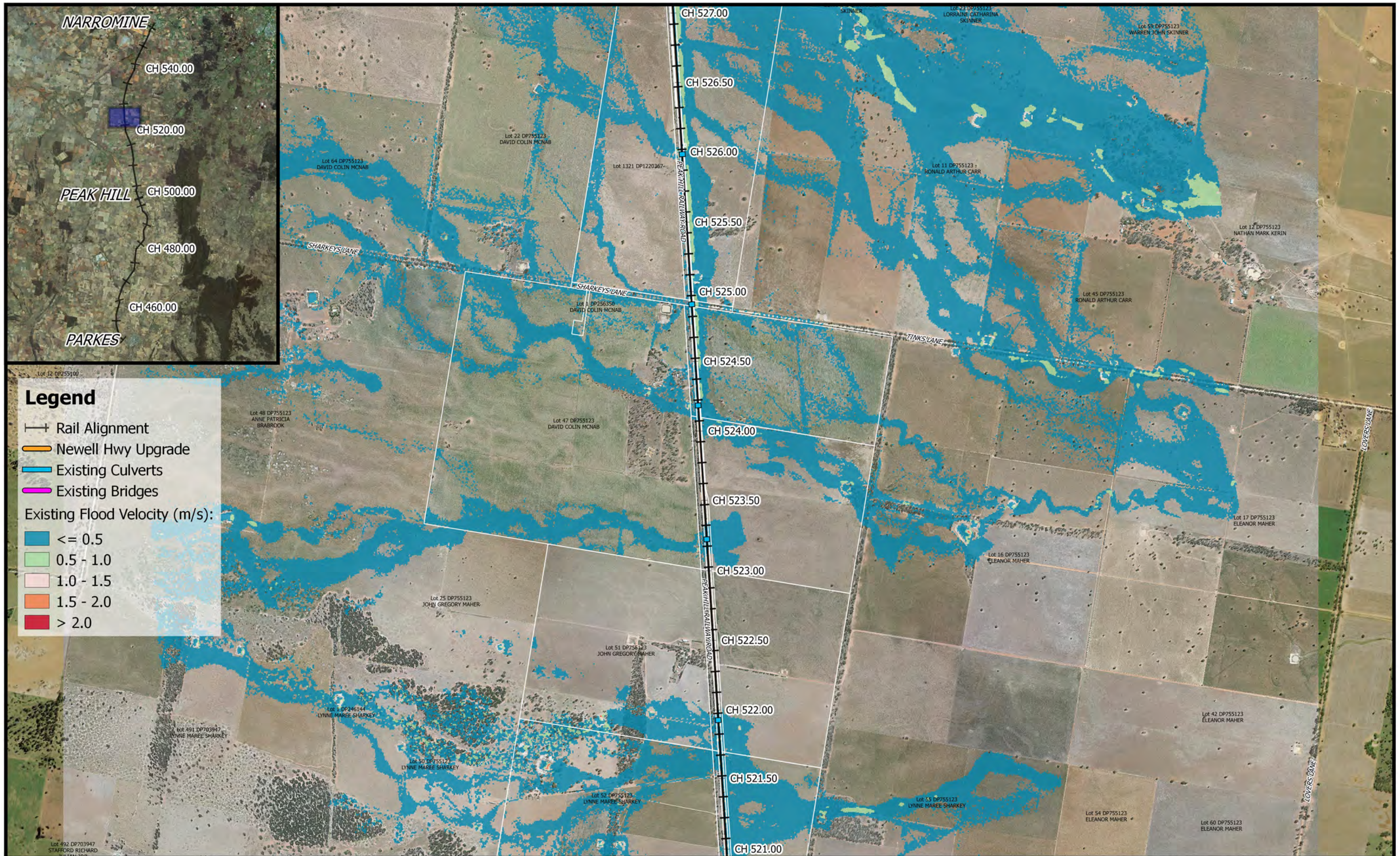

**Legend**

- +— Rail Alignment
- Newell Hwy Upgrade
- Existing Culverts
- Existing Bridges

Existing Flood Velocity (m/s):

- Light Blue: <= 0.5
- Light Green: 0.5 - 1.0
- Light Pink: 1.0 - 1.5
- Orange: 1.5 - 2.0
- Red: > 2.0

	<p>1:25,000</p>		Date: 19/7/2018	<p><b>Parkes to Narromine</b> DD100% - Cross Drainage Flood Impact Assessment Results</p> <p><b>Figure EX18V19</b> <i>18% AEP Existing Flood Velocity - CH 525.00</i></p>
	Coordinate system: GDA 1994 MGA Zone 55 Scale ratio correct when printed at A3		Rev: A	
	Prepared By: YeohM			

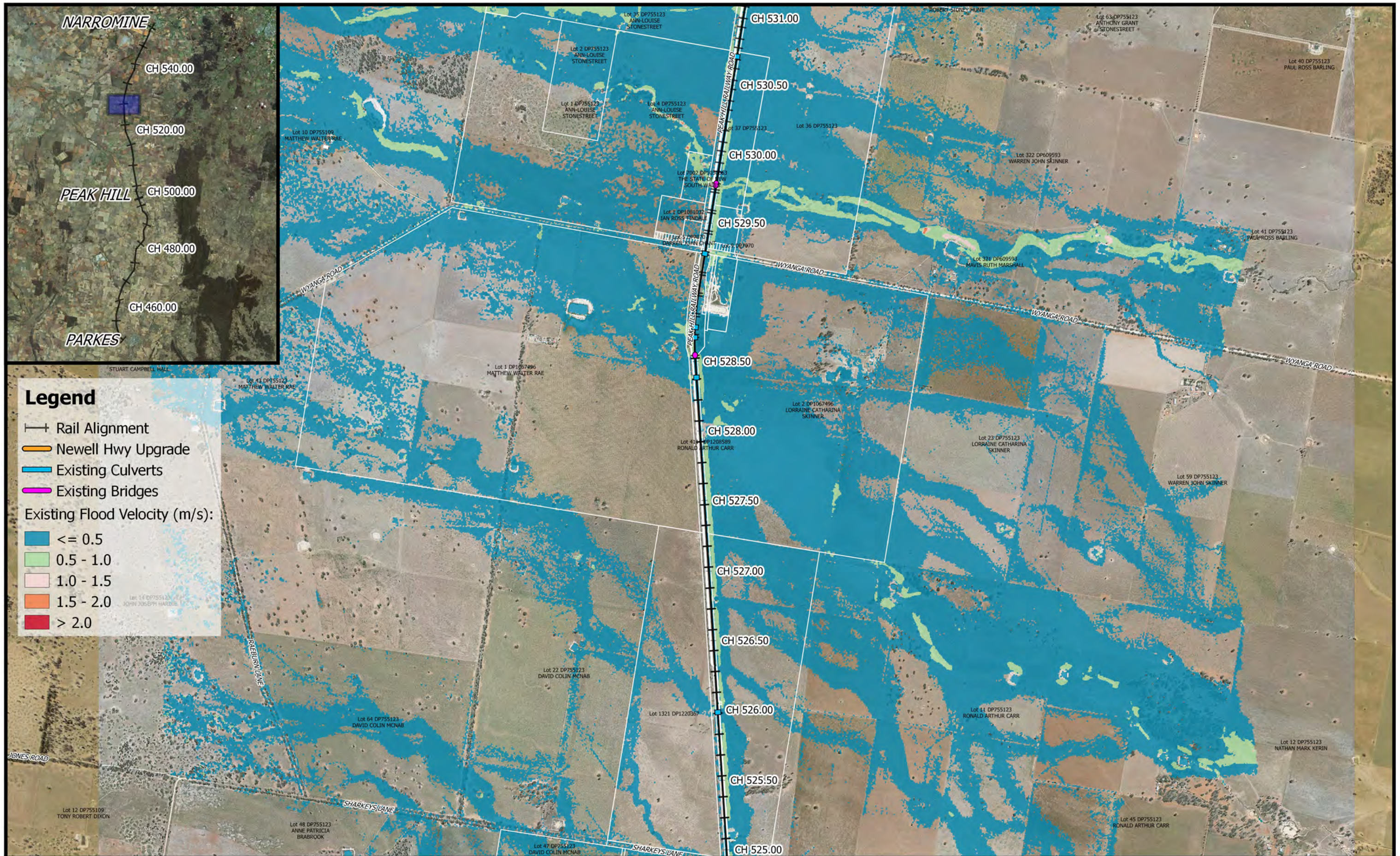

**Legend**

- +— Rail Alignment
- Newell Hwy Upgrade
- Existing Culverts
- Existing Bridges

Existing Flood Velocity (m/s):

- Blue:  $\leq 0.5$
- Light Green: 0.5 - 1.0
- Pink: 1.0 - 1.5
- Orange: 1.5 - 2.0
- Red:  $> 2.0$

	<p>0 250 500 750 1000 m</p> <p>1:25,000</p> <p>Coordinate system: GDA 1994 MGA Zone 55 Scale ratio correct when printed at A3</p>		<p>Date: 19/7/2018</p>	<p><b>Parkes to Narromine</b> DD100% - Cross Drainage Flood Impact Assessment Results</p>
			<p>Rev: A</p> <p>Prepared By: YeohM</p>	

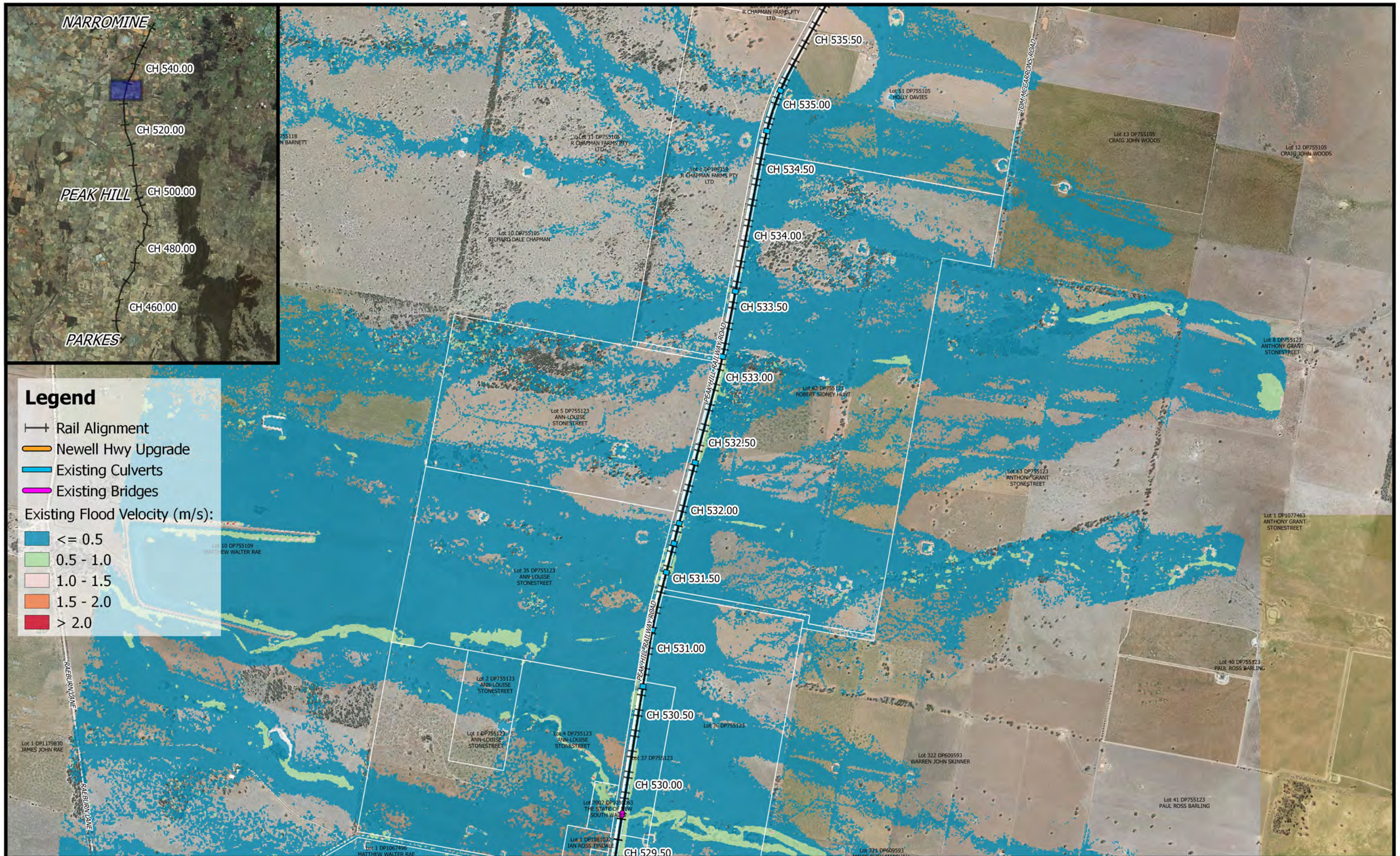

**Legend**

- +— Rail Alignment
- Newell Hwy Upgrade
- Existing Culverts
- Existing Bridges

Existing Flood Velocity (m/s):

- Blue: <= 0.5
- Light Green: 0.5 - 1.0
- Pink: 1.0 - 1.5
- Orange: 1.5 - 2.0
- Red: > 2.0

	 1:25,000		Date: 19/7/2018	<b>Parkes to Narromine</b> DD100% - Cross Drainage Flood Impact Assessment Results  <b>Figure EX18V21</b> <i>18% AEP Existing Flood Velocity - CH 533.00</i>
	Coordinate system: GDA 1994 MGA Zone 55 Scale ratio correct when printed at A3		Rev: A	
	Prepared By: YeohM			

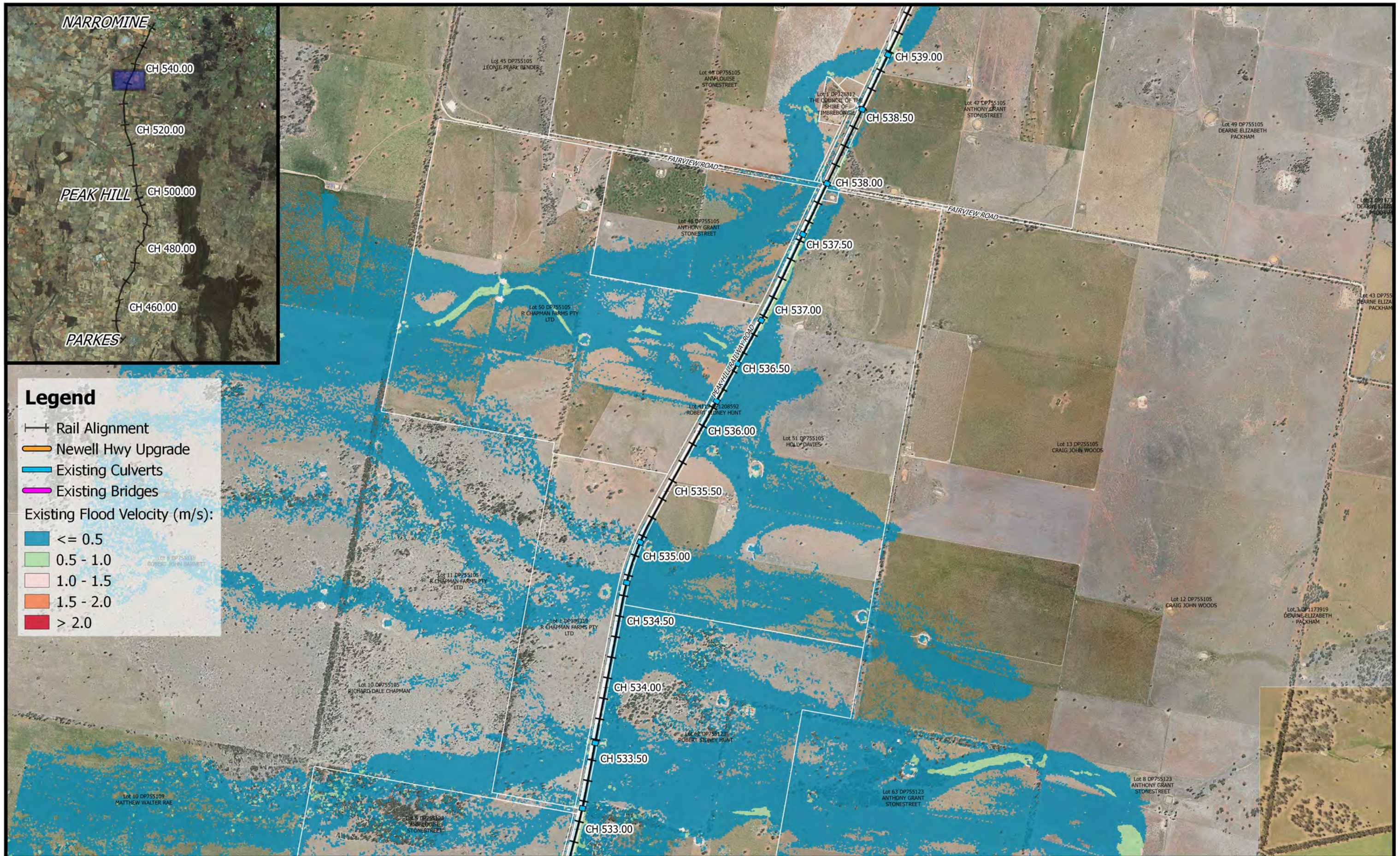

**Legend**

- +— Rail Alignment
- Newell Hwy Upgrade
- Existing Culverts
- Existing Bridges

Existing Flood Velocity (m/s):

- Light Blue: <= 0.5
- Green: 0.5 - 1.0
- Pink: 1.0 - 1.5
- Orange: 1.5 - 2.0
- Red: > 2.0

	 1:25,000		Date: 19/7/2018 Rev: A Prepared By: YeohM	<b>Parkes to Narromine</b> DD100% - Cross Drainage Flood Impact Assessment Results <b>Figure EX18V22</b> <i>18% AEP Existing Flood Velocity - CH 535.00</i>
	Coordinate system: GDA 1994 MGA Zone 55 Scale ratio correct when printed at A3			





**Legend**

- +— Rail Alignment
- Newell Hwy Upgrade
- Existing Culverts
- Existing Bridges

Existing Flood Velocity (m/s):

- Blue: <= 0.5
- Light Green: 0.5 - 1.0
- Pink: 1.0 - 1.5
- Orange: 1.5 - 2.0
- Red: > 2.0

	<p>0 250 500 750 1000 m</p> <p>1:25,000</p> <p>Coordinate system: GDA 1994 MGA Zone 55 Scale ratio correct when printed at A3</p>		Date: 19/7/2018	<p><b>Parkes to Narromine</b> DD100% - Cross Drainage Flood Impact Assessment Results</p> <p><b>Figure EX18V23</b> <i>18% AEP Existing Flood Velocity - CH 540.00</i></p>
	Rev: A			
	Prepared By: YeohM			

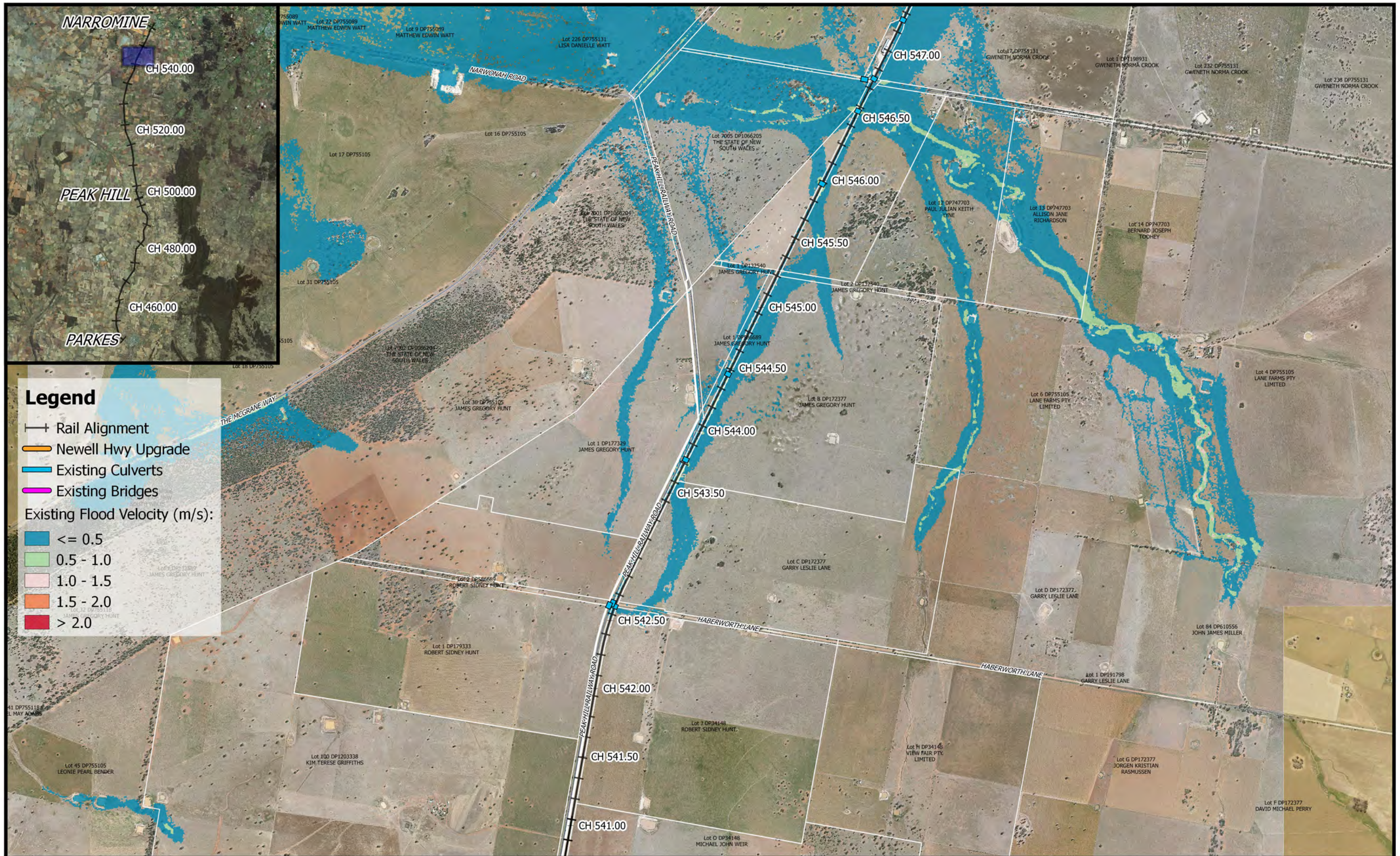

**Legend**

- +— Rail Alignment
- Newell Hwy Upgrade
- Existing Culverts
- Existing Bridges

Existing Flood Velocity (m/s):

- Blue: ≤ 0.5
- Light Green: 0.5 - 1.0
- Pink: 1.0 - 1.5
- Orange: 1.5 - 2.0
- Red: > 2.0

	<p>1:25,000</p>		Date: 19/7/2018	<p style="text-align: right;"><b>Parkes to Narromine</b></p> <p style="text-align: right;">DD100% - Cross Drainage Flood Impact Assessment Results</p> <p style="text-align: right;"><b>Figure EX18V24</b></p> <p style="text-align: right;"><i>18% AEP Existing Flood Velocity - CH 545.00</i></p>	
	Coordinate system: GDA 1994 MGA Zone 55 Scale ratio correct when printed at A3		Rev: A		
			Prepared By: YeohM		

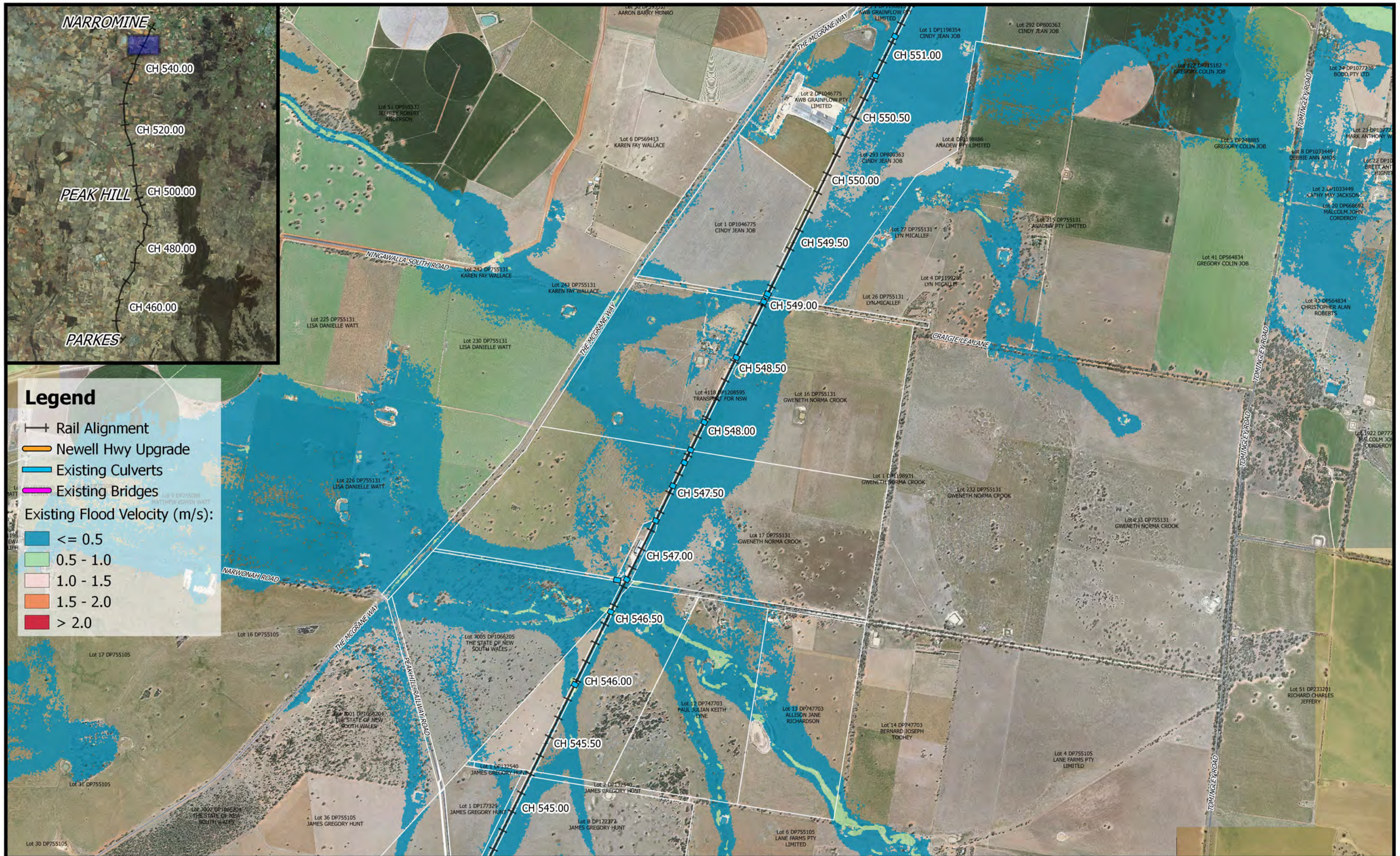

**Legend**

- +— Rail Alignment
- Newell Hwy Upgrade
- Existing Culverts
- Existing Bridges

Existing Flood Velocity (m/s):

- Blue: <= 0.5
- Light Green: 0.5 - 1.0
- Pink: 1.0 - 1.5
- Orange: 1.5 - 2.0
- Red: > 2.0

	 1:25,000		Date: 19/7/2018	<b>Parkes to Narromine</b> DD100% - Cross Drainage Flood Impact Assessment Results  <b>Figure EX18V25</b> <i>18% AEP Existing Flood Velocity - CH 550.00</i>
	Coordinate system: GDA 1994 MGA Zone 55 Scale ratio correct when printed at A3		Rev: A	
	Prepared By: YeohM			