

Appendix B

Design Conditions Flood Maps

B01 – Flood Level Change (Afflux) 18% AEP

B02 – Flood Level Change (Afflux) 5% AEP

B03 – Flood Level Change (Afflux) 2% AEP

B04 – Flood Level Change (Afflux) 0.05% AEP

B05 – Flood Velocity Change 18% AEP

B06 – Flood Velocity Change 5% AEP

B07 – Flood Velocity Change 2% AEP

B08 – Flood Velocity Change 0.05% AEP

B09 – Flood Duration Change 18% AEP

B10 – Flood Duration Change 5% AEP

B11 – Flood Duration Change 2% AEP

B12 – Flood Duration Change 0.05% AEP



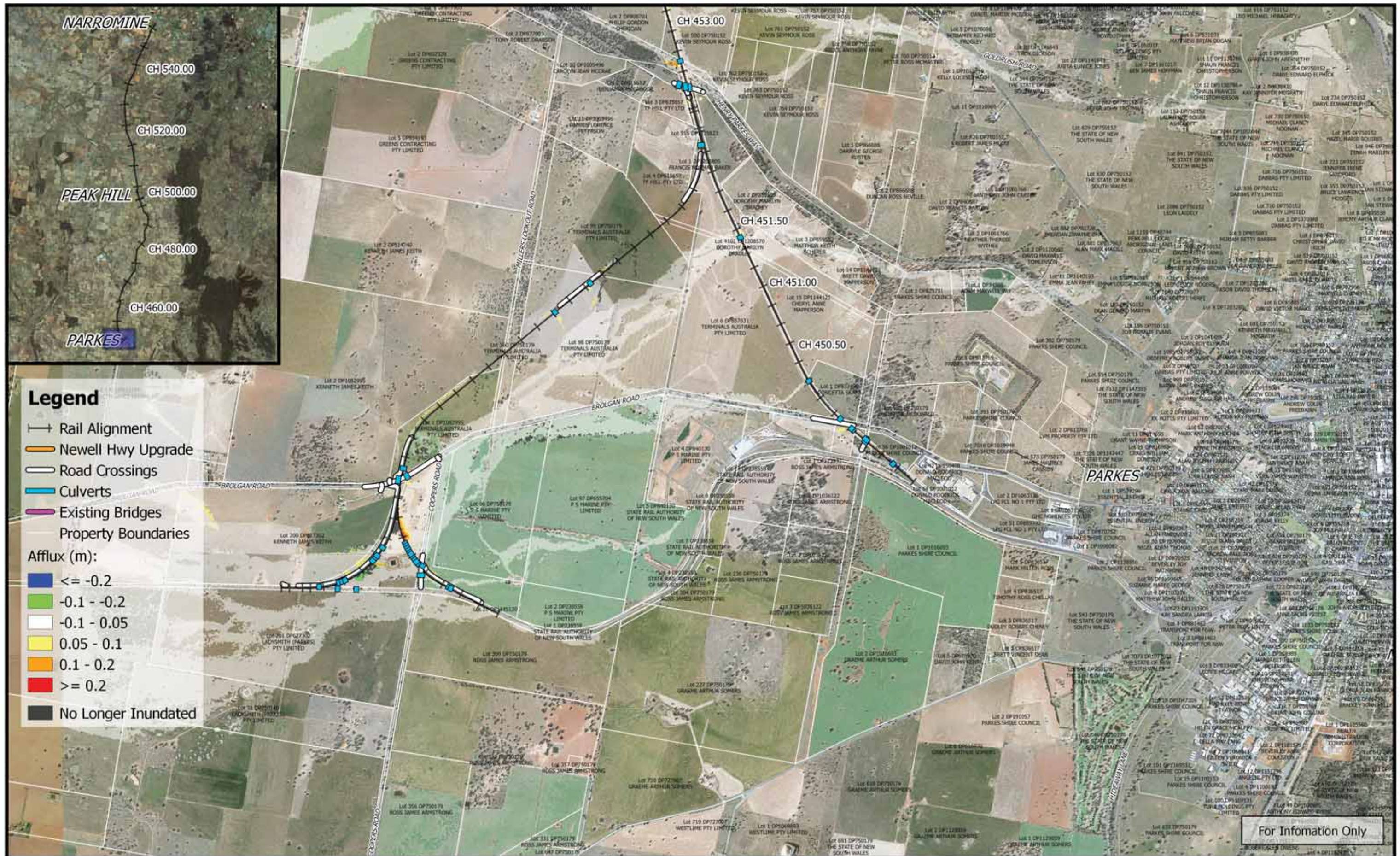

For Information Only

	<p>1:25,000</p> <p>Coordinate system: GDA 1994 MGA Zone 55 Aerial Source: NSW Six Map Scale ratio correct when printed at A3</p>		Date: 25/3/2019	<p>Inland Rail - Parkes to Narromine IFC - Cross Drainage Flood Impact Assessment Results</p> <p>Figure D18A1 18% AEP Flood Afflux - CH 450.00</p>
			Rev: B - For Information Only	
			Prepared By: YeohM	



Legend

- Rail Alignment
- Newell Hwy Upgrade
- Road Crossings
- Culverts
- Existing Bridges
- Property Boundaries



- Afflux (m):**
- ≤ -0.2
 - $-0.1 - -0.2$
 - $-0.1 - 0.05$
 - $0.05 - 0.1$
 - $0.1 - 0.2$
 - ≥ 0.2
 - No Longer Inundated

For Information Only

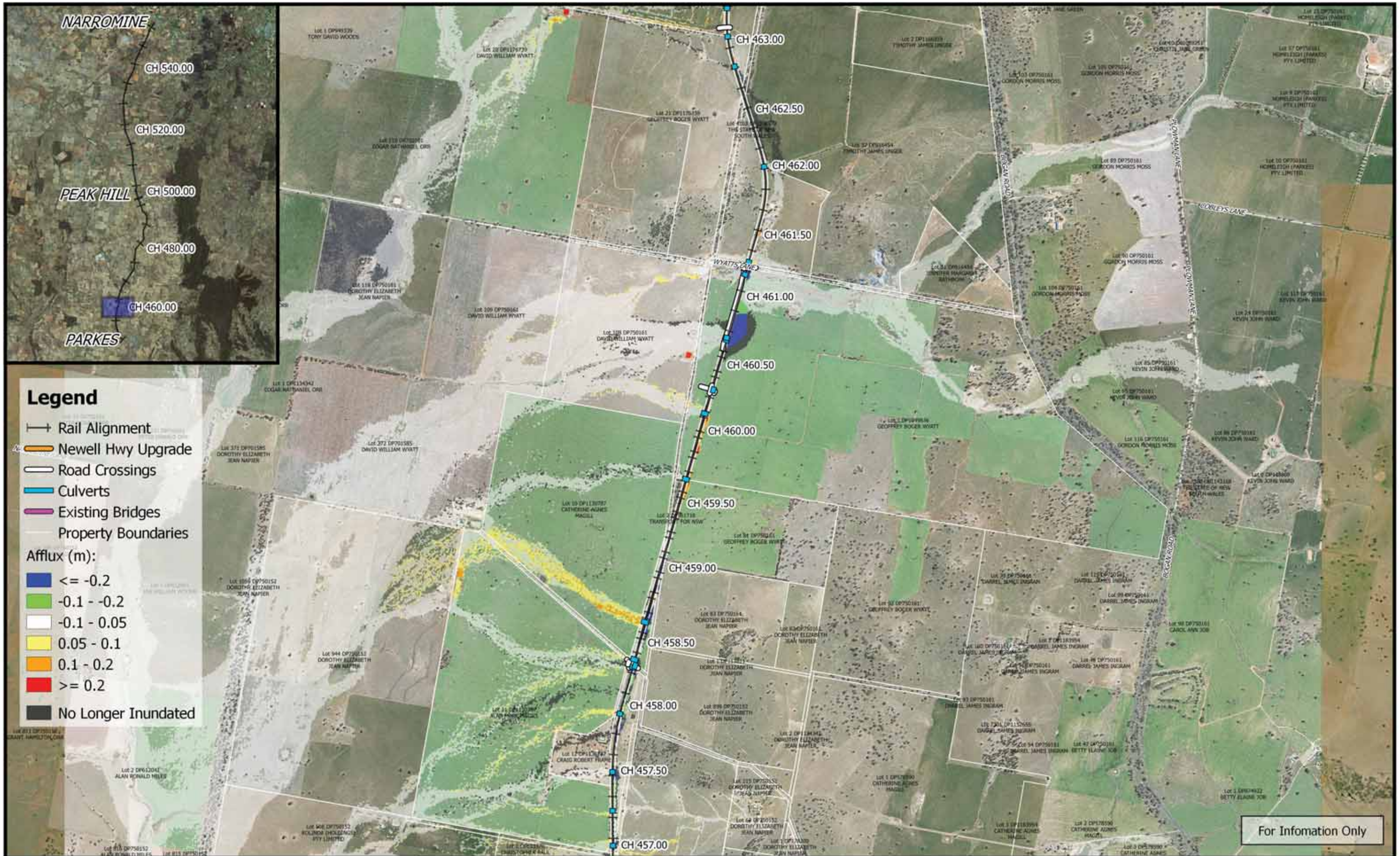
	<p>1:25,000</p>		Date: 25/3/2019	<p>Inland Rail - Parkes to Narromine IFC - Cross Drainage Flood Impact Assessment Results</p> <p>Figure D18A2 18% AEP Flood Afflux - CH 455.00</p>	
	Coordinate system: GDA 1994 MGA Zone 55 Aerial Source: NSW Six Map Scale ratio correct when printed at A3		Rev: B - For Information Only		
			Prepared By: YeohM		

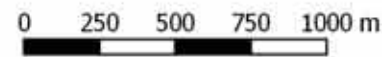

For Information Only

	 1:25,000 Coordinate system: GDA 1994 MGA Zone 55 Aerial Source: NSW Six Map Scale ratio correct when printed at A3		Date: 25/3/2019	Inland Rail - Parkes to Narromine IFC - Cross Drainage Flood Impact Assessment Results Figure D18A3 18% AEP Flood Afflux - CH 460.00
			Rev: B - For Information Only	
			Prepared By: YeohM	

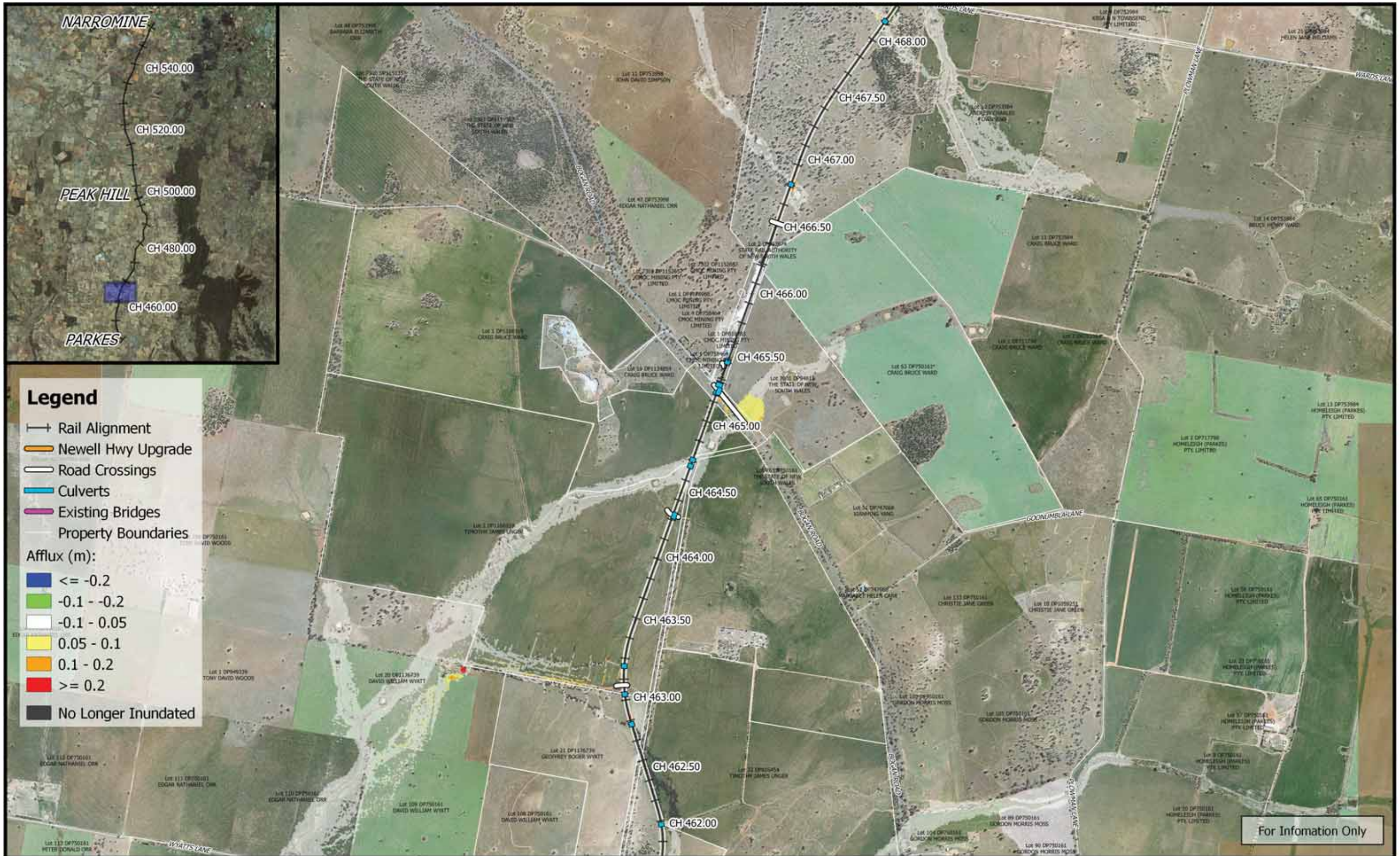

Legend

- Rail Alignment
- Newell Hwy Upgrade
- Road Crossings
- Culverts
- Existing Bridges
- Property Boundaries

Afflux (m):

- ≤ -0.2
- $-0.1 - -0.2$
- $-0.1 - 0.05$
- $0.05 - 0.1$
- $0.1 - 0.2$
- ≥ 0.2
- No Longer Inundated

For Information Only

	<p>0 250 500 750 1000 m</p>		Date: 25/3/2019	<p style="text-align: center;">Inland Rail - Parkes to Narromine IFC - Cross Drainage Flood Impact Assessment Results</p> <p style="text-align: center;">Figure D18A4 18% AEP Flood Afflux - CH 465.00</p>
	1:25,000		Rev: B - For Information Only	
	<p>Coordinate system: GDA 1994 MGA Zone 55 Aerial Source: NSW Six Map Scale ratio correct when printed at A3</p>		Prepared By: YeohM	

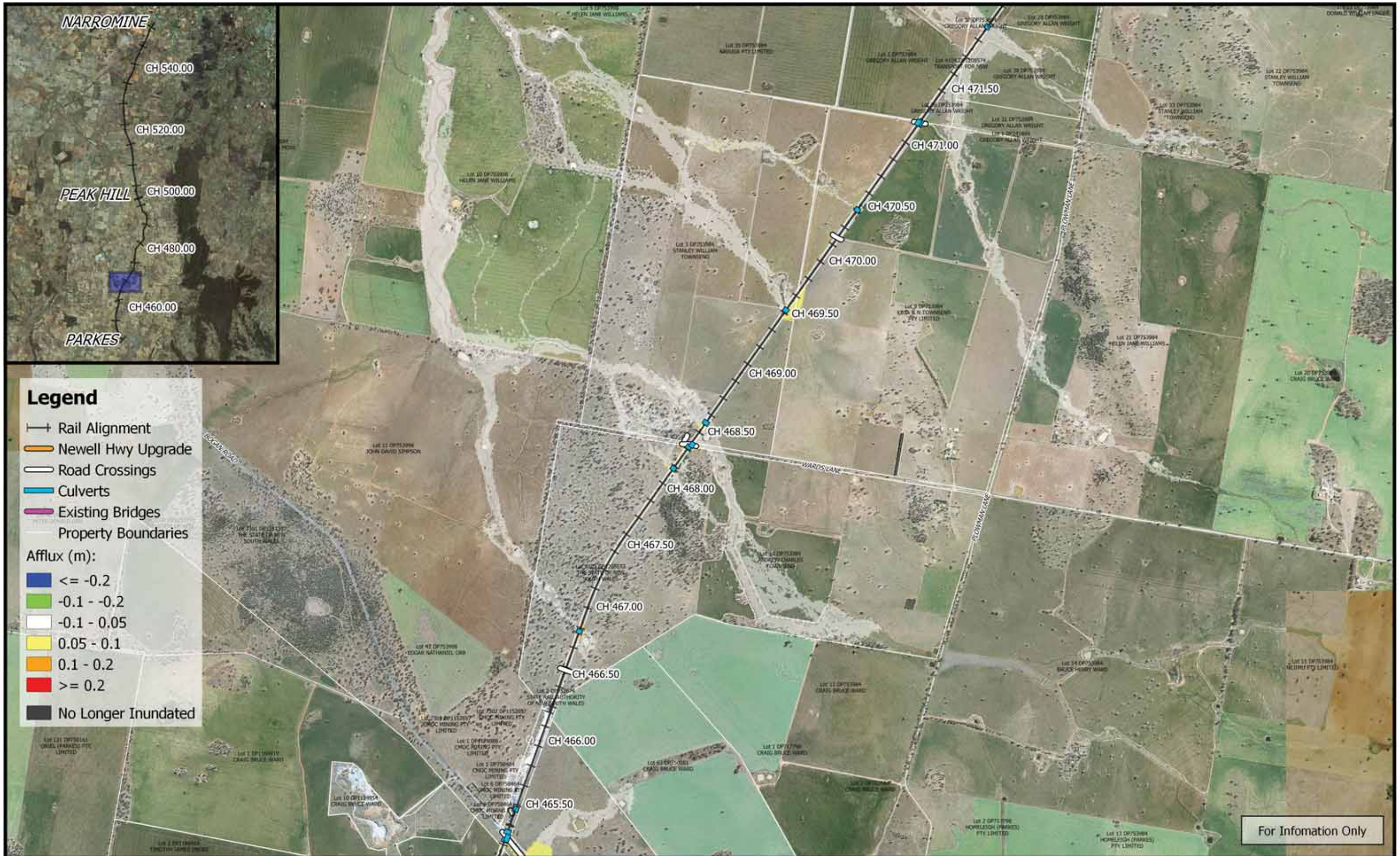

Legend

- +— Rail Alignment
- Newell Hwy Upgrade
- Road Crossings
- Culverts
- Existing Bridges
- Property Boundaries

- Afflux (m):
- Blue: ≤ -0.2
 - Green: $-0.1 - -0.2$
 - White: $-0.1 - 0.05$
 - Yellow: $0.05 - 0.1$
 - Orange: $0.1 - 0.2$
 - Red: ≥ 0.2
 - Black: No Longer Inundated

For Information Only

	<p>1:25,000</p>		Date: 25/3/2019	<p>Inland Rail - Parkes to Narromine IFC - Cross Drainage Flood Impact Assessment Results</p> <p>Figure D18A5 18% AEP Flood Afflux - CH 470.00</p>	
	Coordinate system: GDA 1994 MGA Zone 55 Aerial Source: NSW Six Map Scale ratio correct when printed at A3		Rev: B - For Information Only		
			Prepared By: YeohM		



Legend

- Rail Alignment
- Newell Hwy Upgrade
- Road Crossings
- Culverts
- Existing Bridges
- Property Boundaries

- Afflux (m):
- <= -0.2
 - 0.1 - -0.2
 - 0.1 - 0.05
 - 0.05 - 0.1
 - 0.1 - 0.2
 - >= 0.2
 - No Longer Inundated

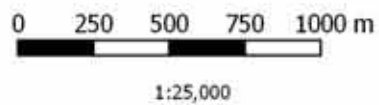

Coordinate system: GDA 1994 MGA Zone 55
 Aerial Source: NSW Six Map
 Scale ratio correct when printed at A3



Date: 25/3/2019

Rev: B - For Information Only

Prepared By: YeohM

Inland Rail - Parkes to Narromine
 IFC - Cross Drainage Flood Impact Assessment Results

Figure D18A6
 18% AEP Flood Afflux - CH 472.00

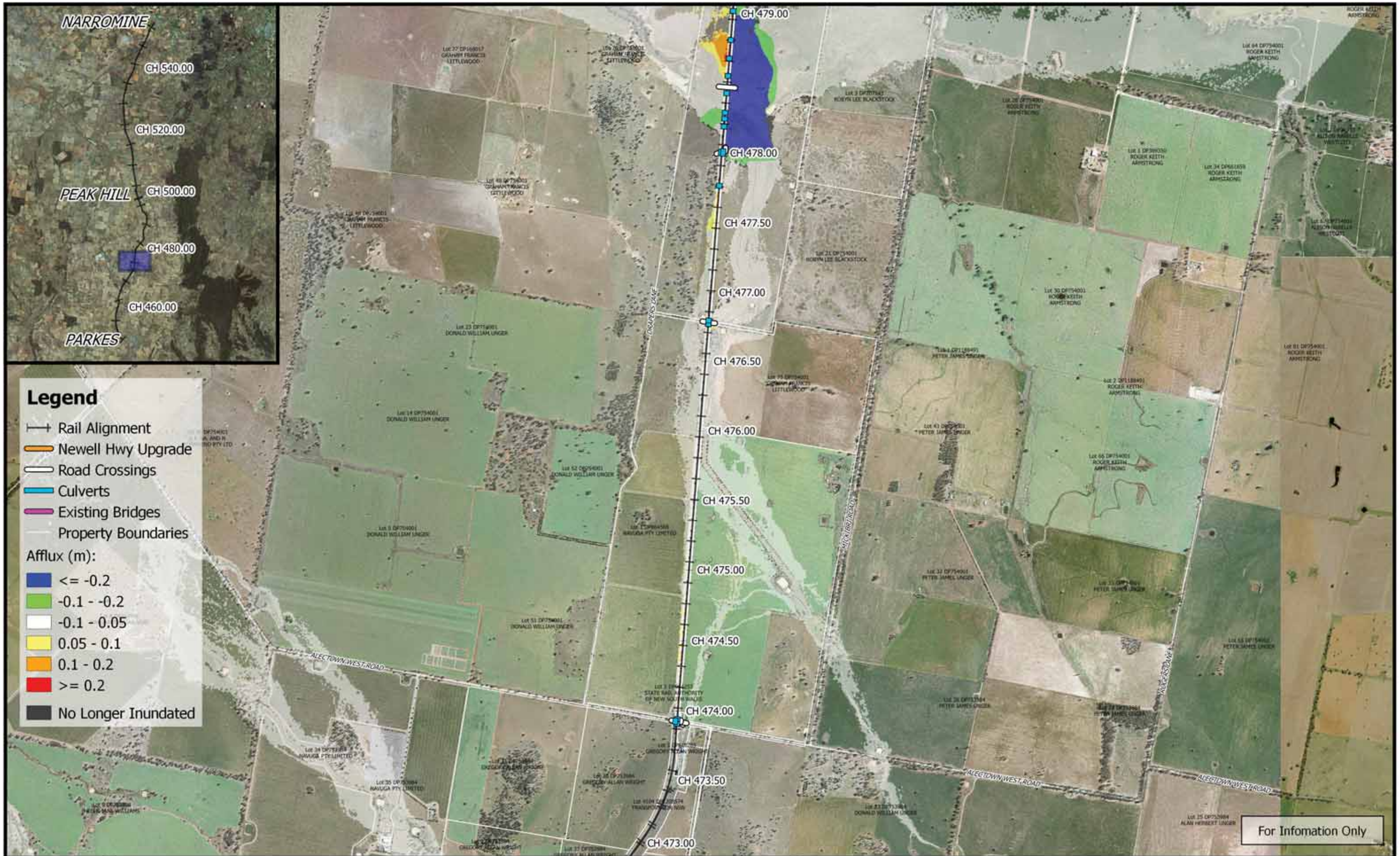

For Information Only

	<p>0 250 500 750 1000 m</p> <p>1:25,000</p> <p>Coordinate system: GDA 1994 MGA Zone 55 Aerial Source: NSW Six Map Scale ratio correct when printed at A3</p>		Date: 25/3/2019	<p>Inland Rail - Parkes to Narromine IFC - Cross Drainage Flood Impact Assessment Results</p> <p>Figure D18A7 18% AEP Flood Afflux - CH 475.00</p>
			Rev: B - For Information Only	
			Prepared By: YeohM	

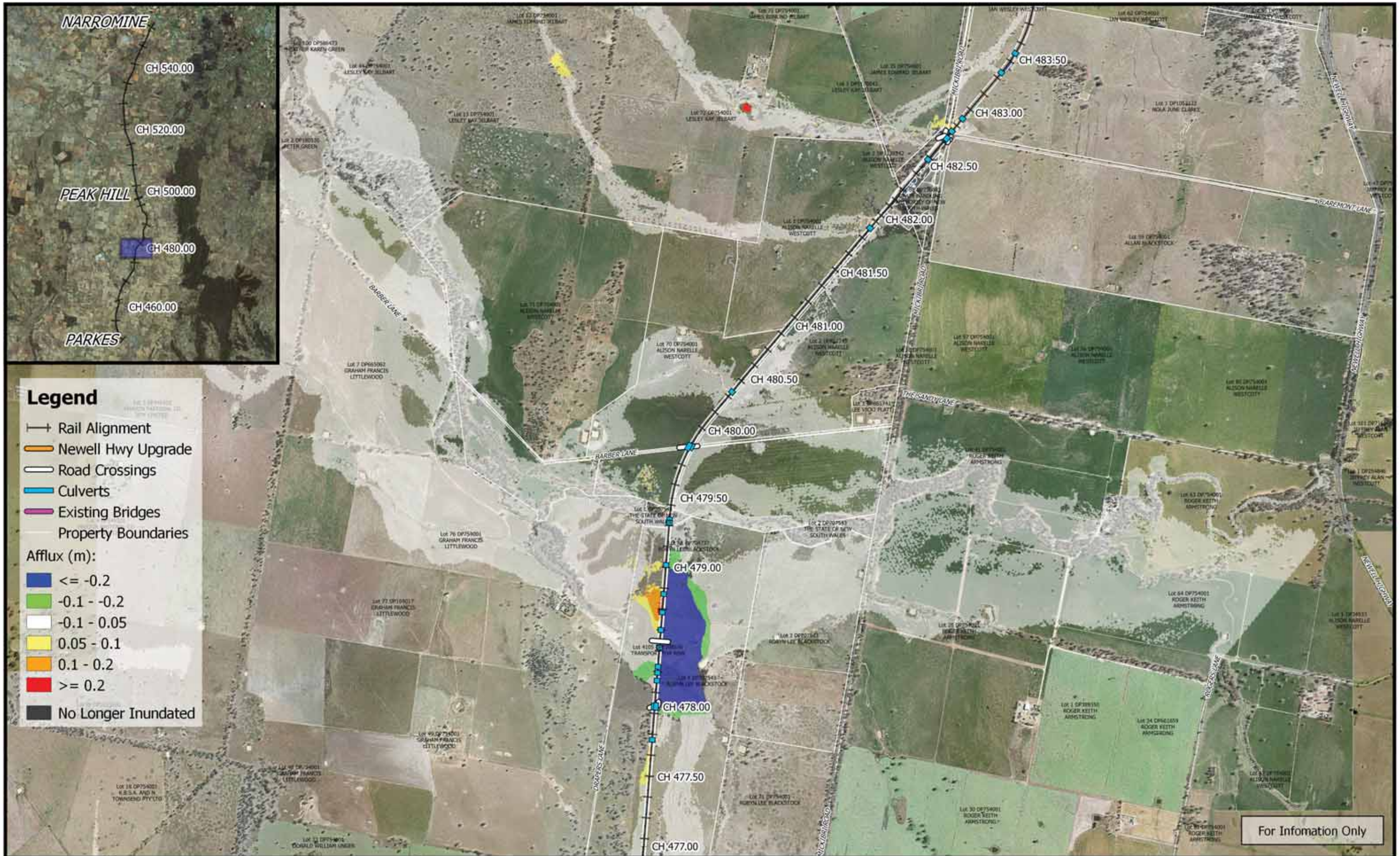

Legend

- Rail Alignment
- Newell Hwy Upgrade
- Road Crossings
- Culverts
- Existing Bridges
- Property Boundaries

- Afflux (m):**
- <= -0.2
 - 0.1 - -0.2
 - 0.1 - 0.05
 - 0.05 - 0.1
 - 0.1 - 0.2
 - >= 0.2
 - No Longer Inundated

For Information Only

	<p>1:25,000</p>		Date: 25/3/2019	<p>Inland Rail - Parkes to Narromine IFC - Cross Drainage Flood Impact Assessment Results</p> <p>Figure D18A8 18% AEP Flood Afflux - CH 480.00</p>	
	Coordinate system: GDA 1994 MGA Zone 55 Aerial Source: NSW Six Map Scale ratio correct when printed at A3		Rev: B - For Information Only		
			Prepared By: YeohM		

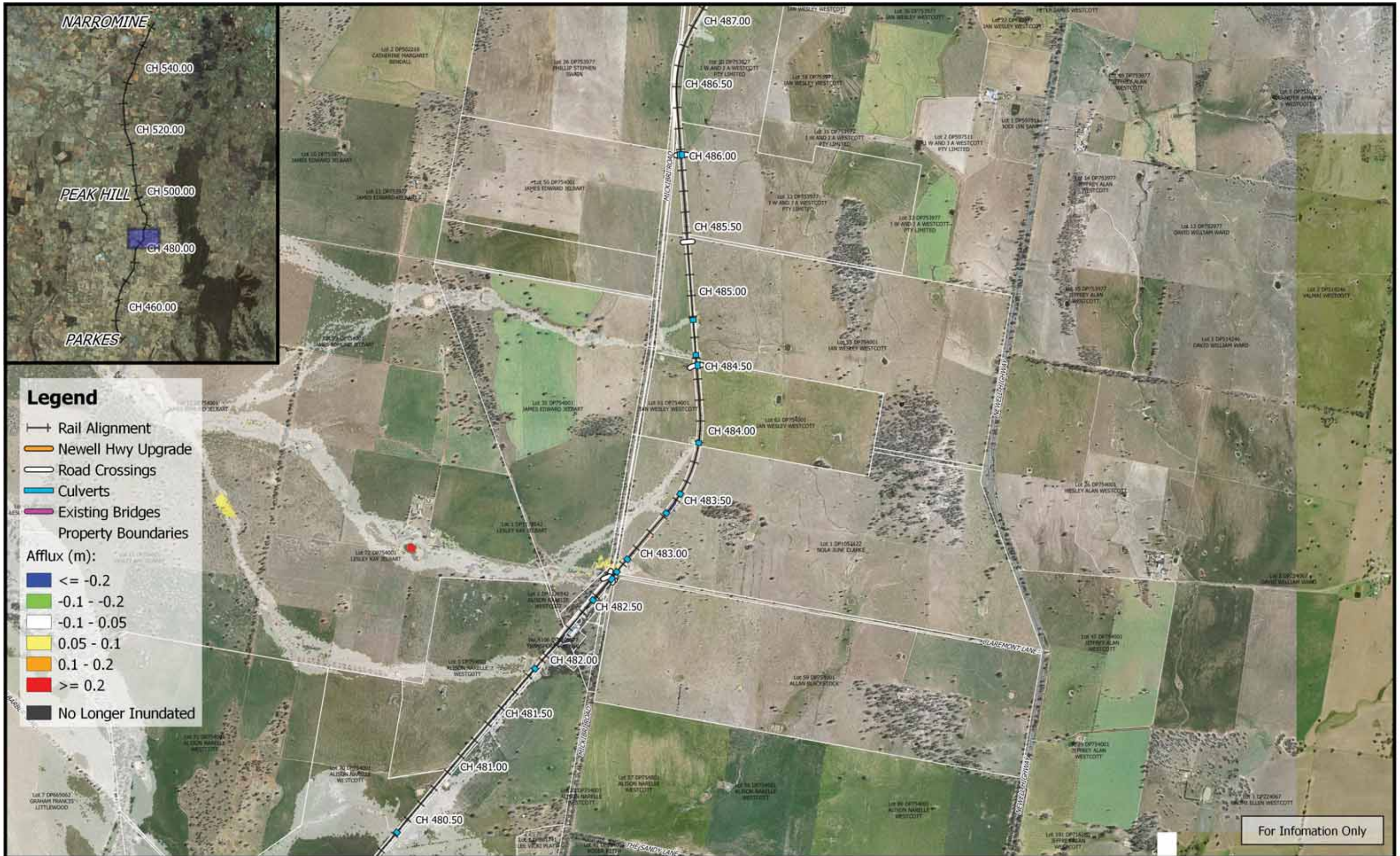

For Information Only

	<p>1:25,000</p> <p>Coordinate system: GDA 1994 MGA Zone 55 Aerial Source: NSW Six Map Scale ratio correct when printed at A3</p>		Date: 25/3/2019	<p>Inland Rail - Parkes to Narromine IFC - Cross Drainage Flood Impact Assessment Results</p> <p>Figure D18A9 18% AEP Flood Afflux - CH 485.00</p>
			Rev: B - For Information Only	
			Prepared By: YeohM	

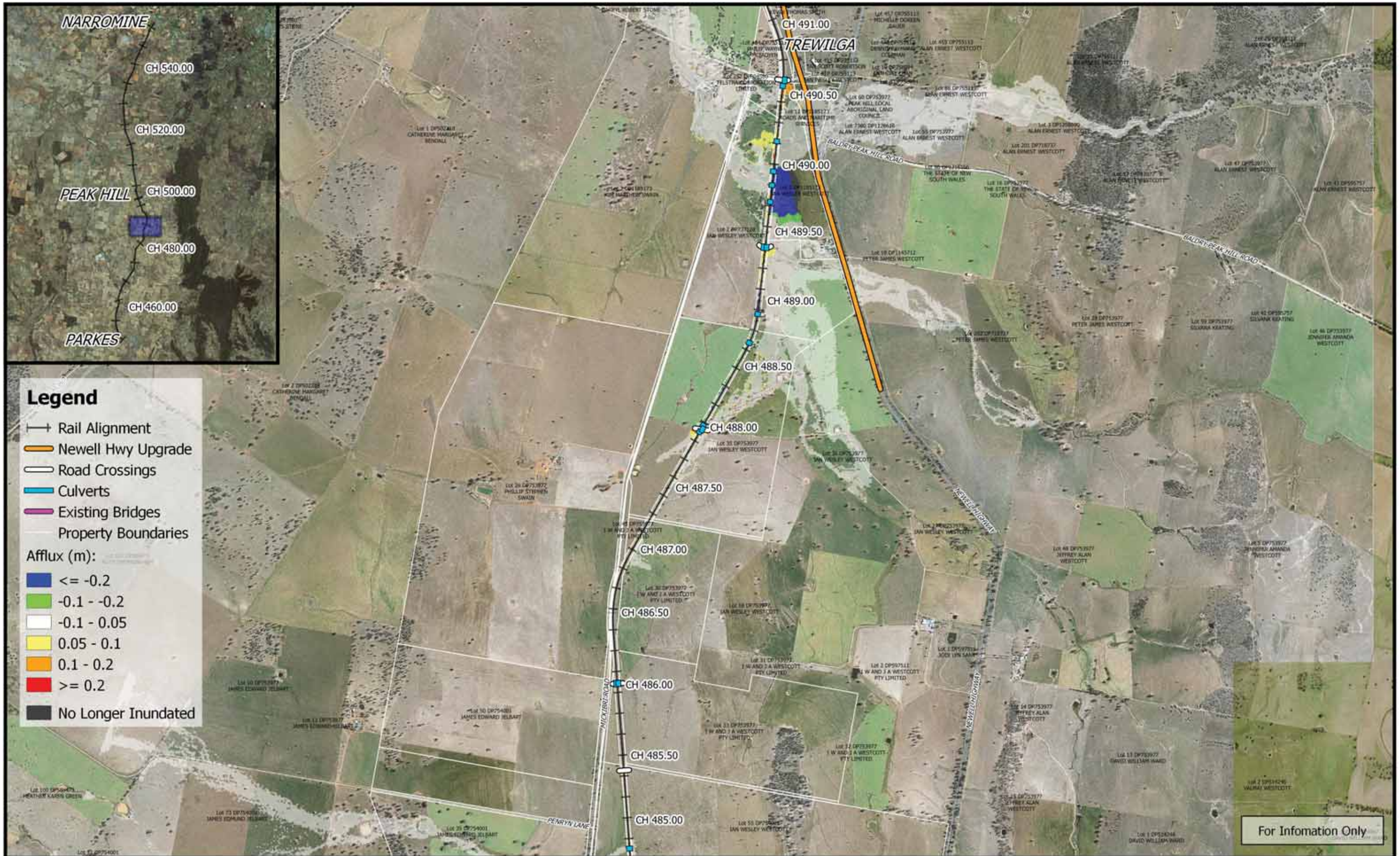

For Information Only

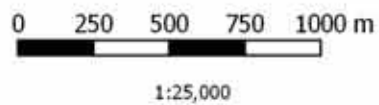

Coordinate system: GDA 1994 MGA Zone 55
 Aerial Source: NSW Six Map
 Scale ratio correct when printed at A3



Date: 25/3/2019

Rev: B - For Information Only

Prepared By: YeohM

Inland Rail - Parkes to Narromine
 IFC - Cross Drainage Flood Impact Assessment Results

Figure D18A10
 18% AEP Flood Afflux - CH 490.00

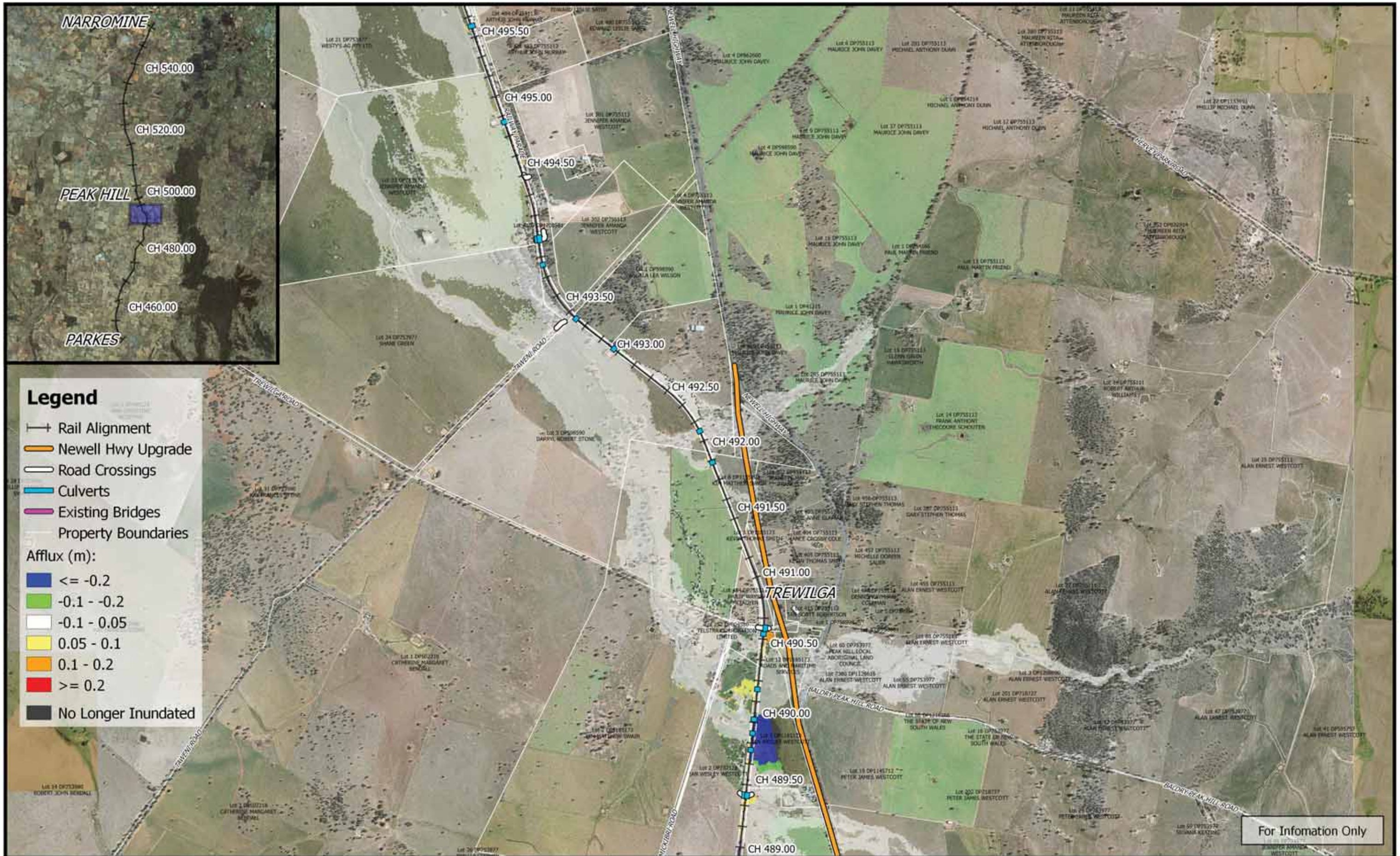

Legend

- +— Rail Alignment
- Newell Hwy Upgrade
- Road Crossings
- Culverts
- Existing Bridges
- Property Boundaries

Afflux (m):

- Blue: ≤ -0.2
- Green: $-0.1 - -0.2$
- White: $-0.1 - 0.05$
- Yellow: $0.05 - 0.1$
- Orange: $0.1 - 0.2$
- Red: ≥ 0.2
- Black: No Longer Inundated

For Information Only

	<p>0 250 500 750 1000 m</p> <p>1:25,000</p> <p>Coordinate system: GDA 1994 MGA Zone 55 Aerial Source: NSW Six Map Scale ratio correct when printed at A3</p>		Date: 25/3/2019	<p>Inland Rail - Parkes to Narromine IFC - Cross Drainage Flood Impact Assessment Results</p> <p>Figure D18A11 18% AEP Flood Afflux - CH 492.00</p>
			Rev: B - For Information Only	
			Prepared By: YeohM	

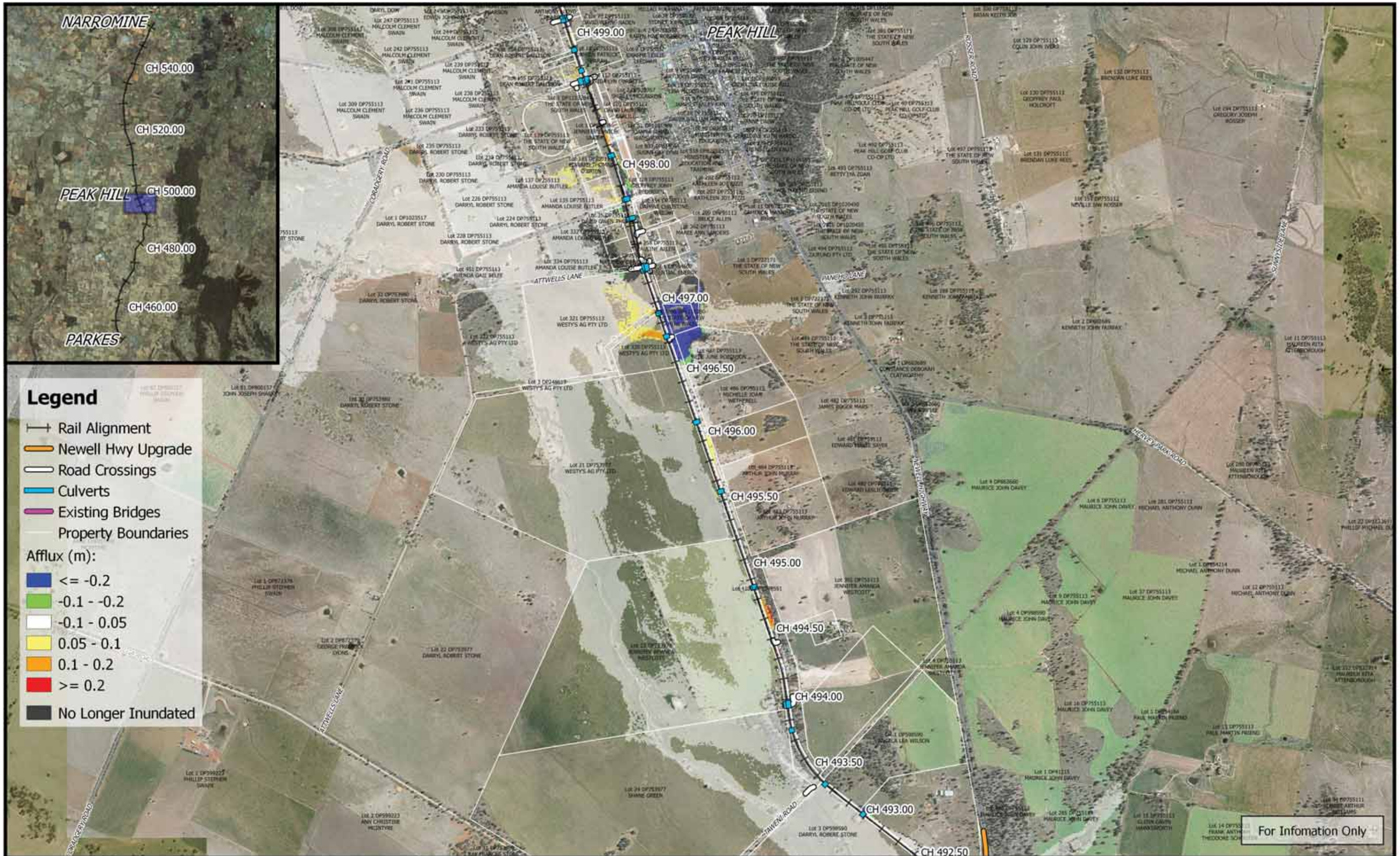

Legend

- Rail Alignment
- Newell Hwy Upgrade
- Road Crossings
- Culverts
- Existing Bridges
- Property Boundaries

- Afflux (m):**
- ≤ -0.2
 - 0.1 - -0.2
 - 0.1 - 0.05
 - 0.05 - 0.1
 - 0.1 - 0.2
 - ≥ 0.2
 - No Longer Inundated

For Information Only



0 250 500 750 1000 m

1:25,000

Coordinate system: GDA 1994 MGA Zone 55
 Aerial Source: NSW Six Map
 Scale ratio correct when printed at A3



Date: 25/3/2019

Rev: B - For Information Only

Prepared By: YeohM

Inland Rail - Parkes to Narromine
 IFC - Cross Drainage Flood Impact Assessment Results

Figure D18A12
 18% AEP Flood Afflux - CH 495.00

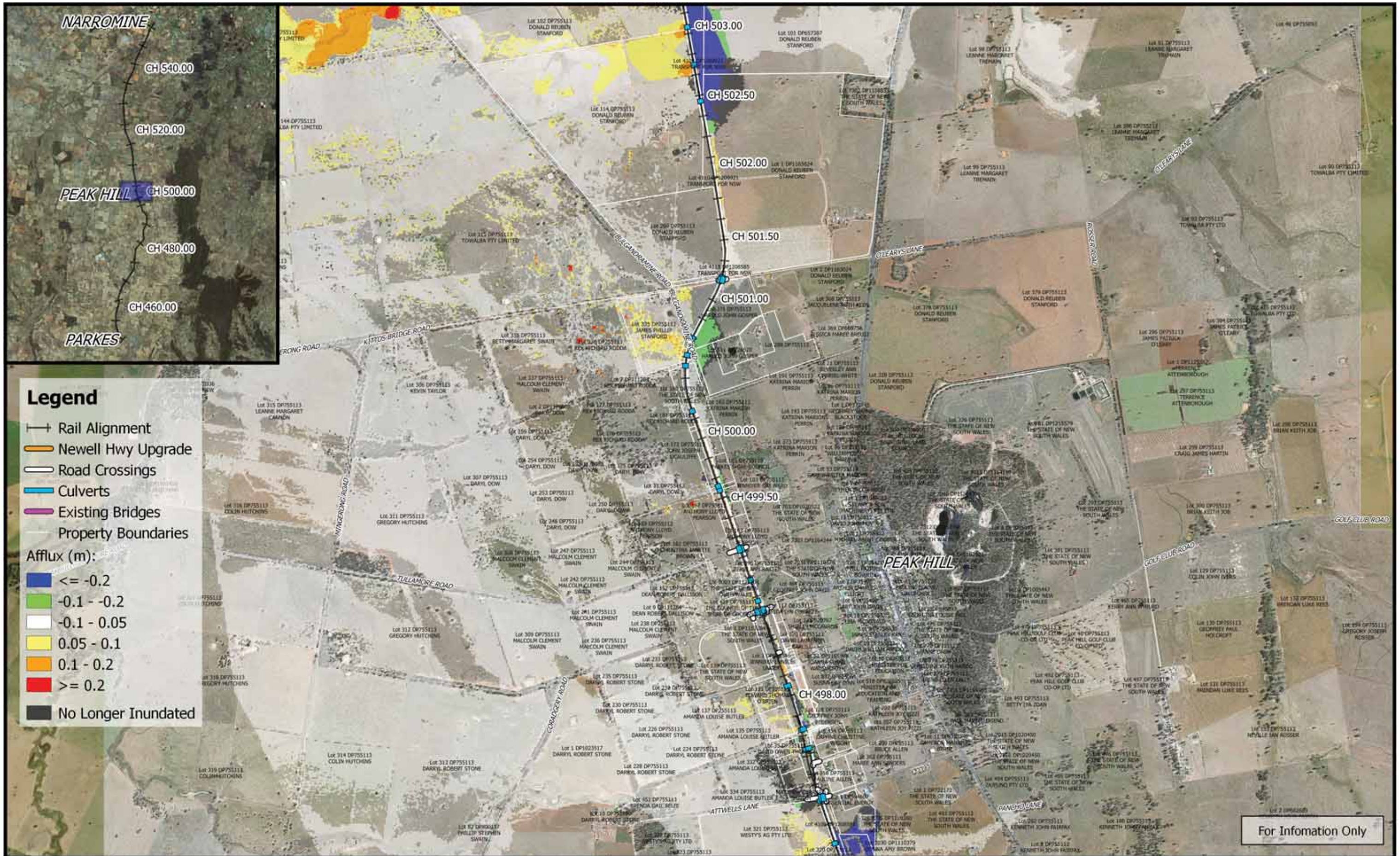

	<p>1:25,000</p> <p>Coordinate system: GDA 1994 MGA Zone 55 Aerial Source: NSW Six Map Scale ratio correct when printed at A3</p>		Date: 25/3/2019	<p>Inland Rail - Parkes to Narromine IFC - Cross Drainage Flood Impact Assessment Results</p> <p>Figure D18A13 18% AEP Flood Afflux - CH 500.00</p>
	Rev: B - For Information Only			
	Prepared By: YeohM			

E:\22d\img\2\UR_P2N_101\WPFlooding and Drainage\GIS Mapping\Individual Property Maps\Maping_Full_Project\ags - 2.18.18

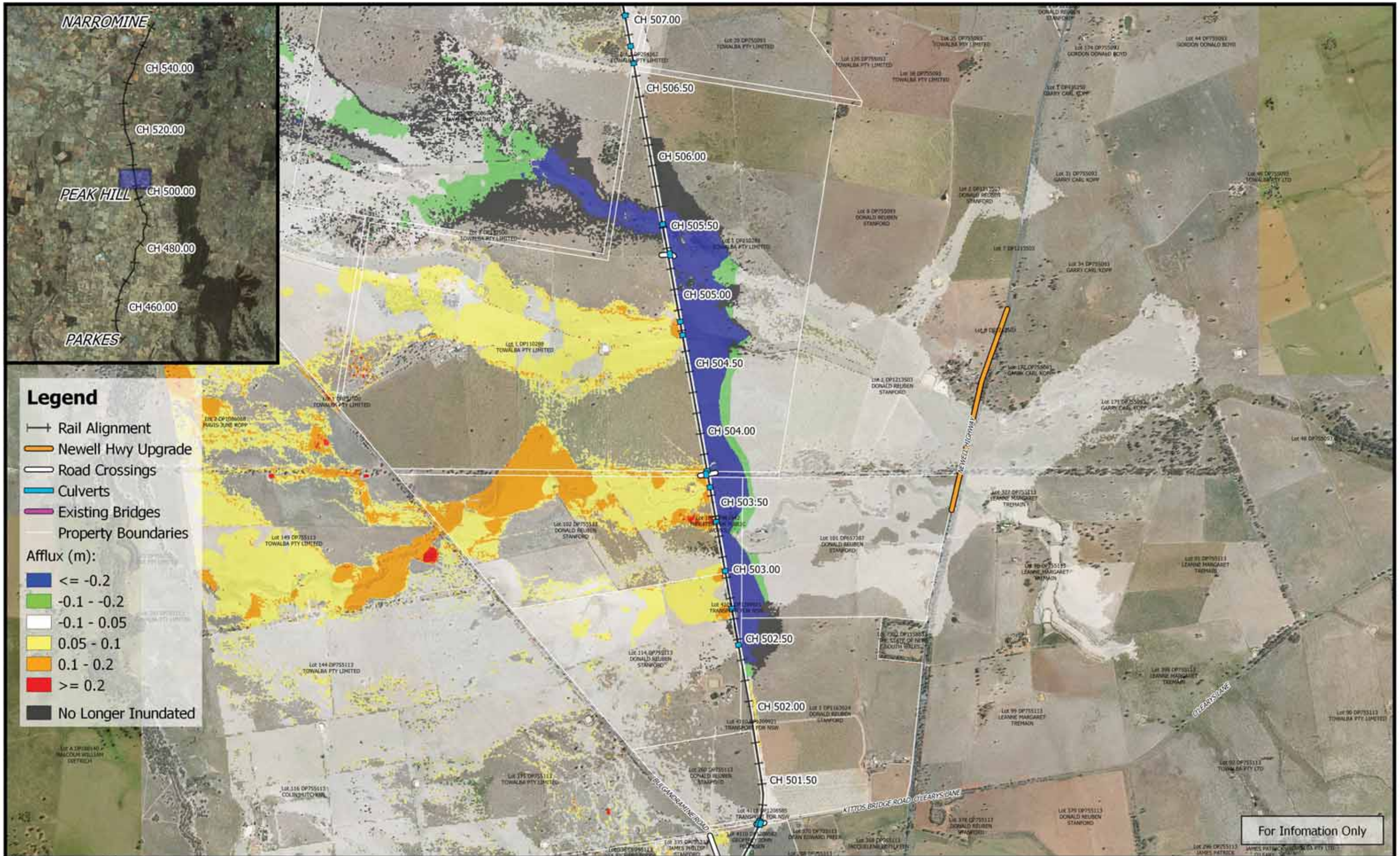

For Information Only

	<p>1:25,000</p> <p>Coordinate system: GDA 1994 MGA Zone 55 Aerial Source: NSW Six Map Scale ratio correct when printed at A3</p>		Date: 25/3/2019	<p>Inland Rail - Parkes to Narromine IFC - Cross Drainage Flood Impact Assessment Results</p> <p>Figure D18A14 18% AEP Flood Afflux - CH 505.00</p>
	Rev: B - For Information Only			
	Prepared By: YeohM			

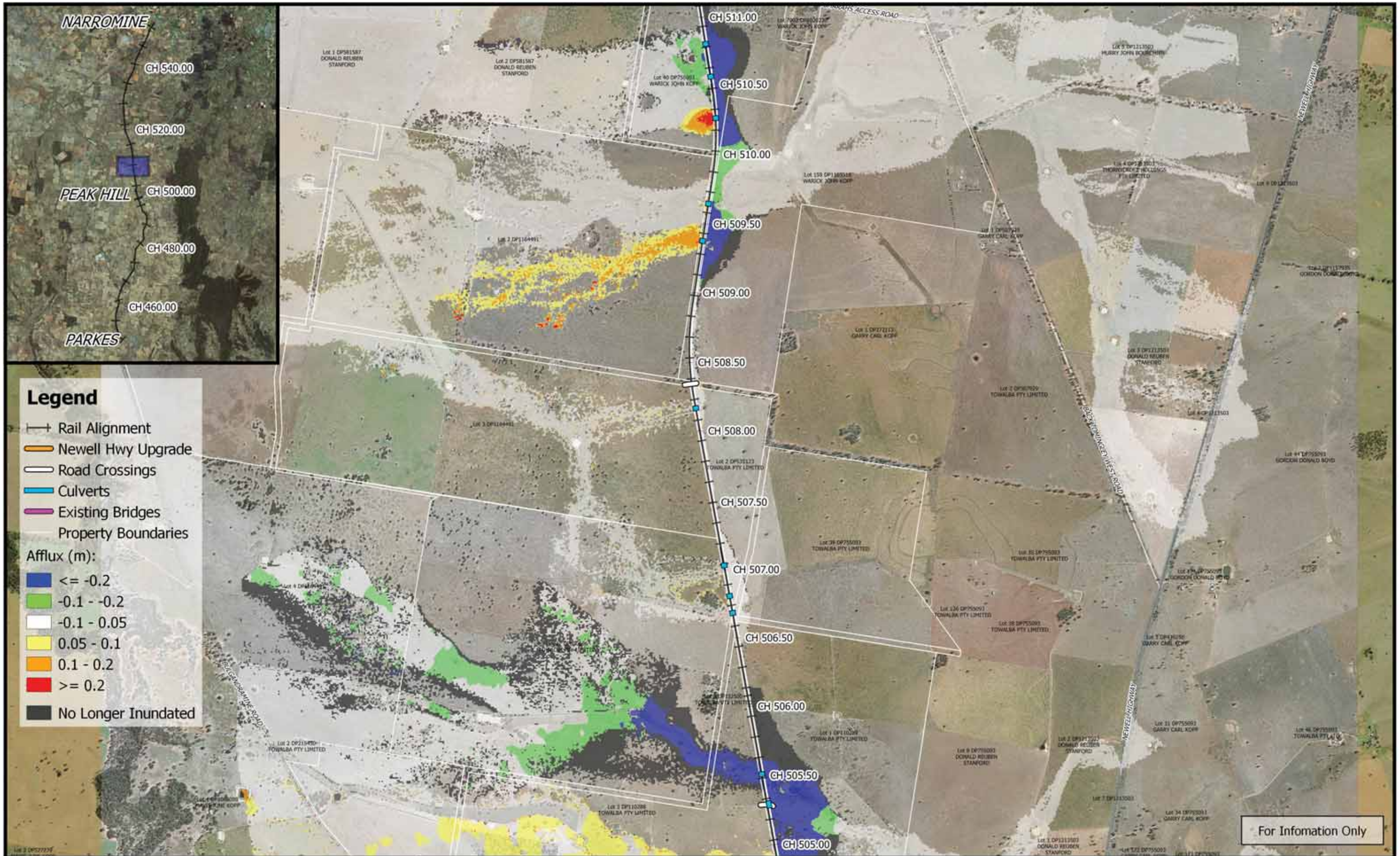

	<p>0 250 500 750 1000 m</p> <p>1:25,000</p> <p>Coordinate system: GDA 1994 MGA Zone 55 Aerial Source: NSW Six Map Scale ratio correct when printed at A3</p>		Date: 25/3/2019	<p>Inland Rail - Parkes to Narromine IFC - Cross Drainage Flood Impact Assessment Results</p> <p>Figure D18A15 18% AEP Flood Afflux - CH 510.00</p>
			Rev: B - For Information Only	
			Prepared By: YeohM	

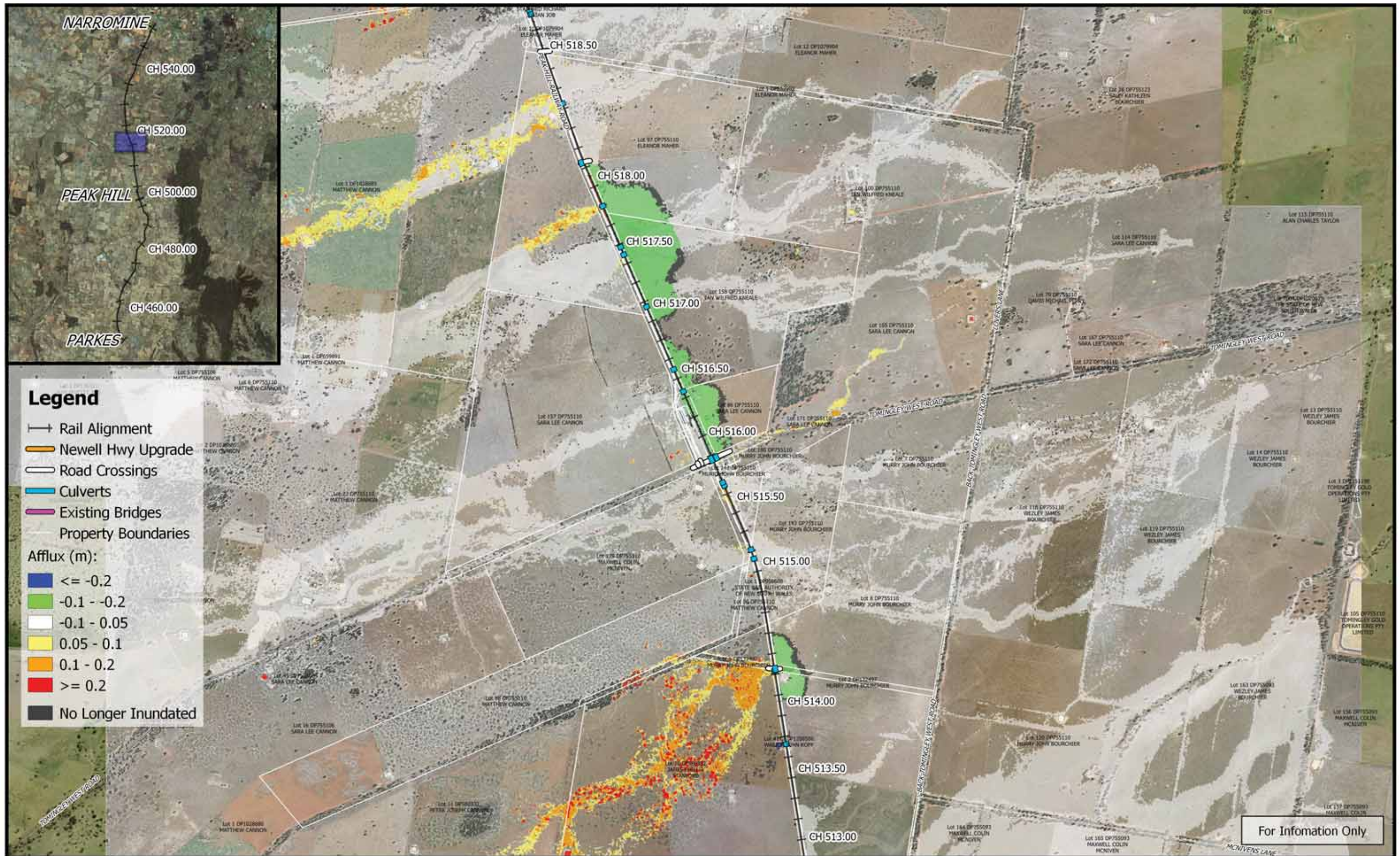

Legend

- Rail Alignment
- Newell Hwy Upgrade
- Road Crossings
- Culverts
- Existing Bridges
- Property Boundaries

Afflux (m):

- ≤ -0.2
- 0.1 - -0.2
- 0.1 - 0.05
- 0.05 - 0.1
- 0.1 - 0.2
- ≥ 0.2
- No Longer Inundated

For Information Only

	<p>1:25,000</p>		Date: 25/3/2019	<p style="text-align: center;">Inland Rail - Parkes to Narromine IFC - Cross Drainage Flood Impact Assessment Results</p> <p style="text-align: center;">Figure D18A17 18% AEP Flood Afflux - CH 515.00</p>	
	Coordinate system: GDA 1994 MGA Zone 55 Aerial Source: NSW Six Map Scale ratio correct when printed at A3		Rev: B - For Information Only		
			Prepared By: YeohM		

E:\22\diverg\2\DR_P2N_1\01 WIP\Flooding and Drainage\GIS Mapping\Individual Property Maps\Mapping_Full_Project\ags - 2.18.18

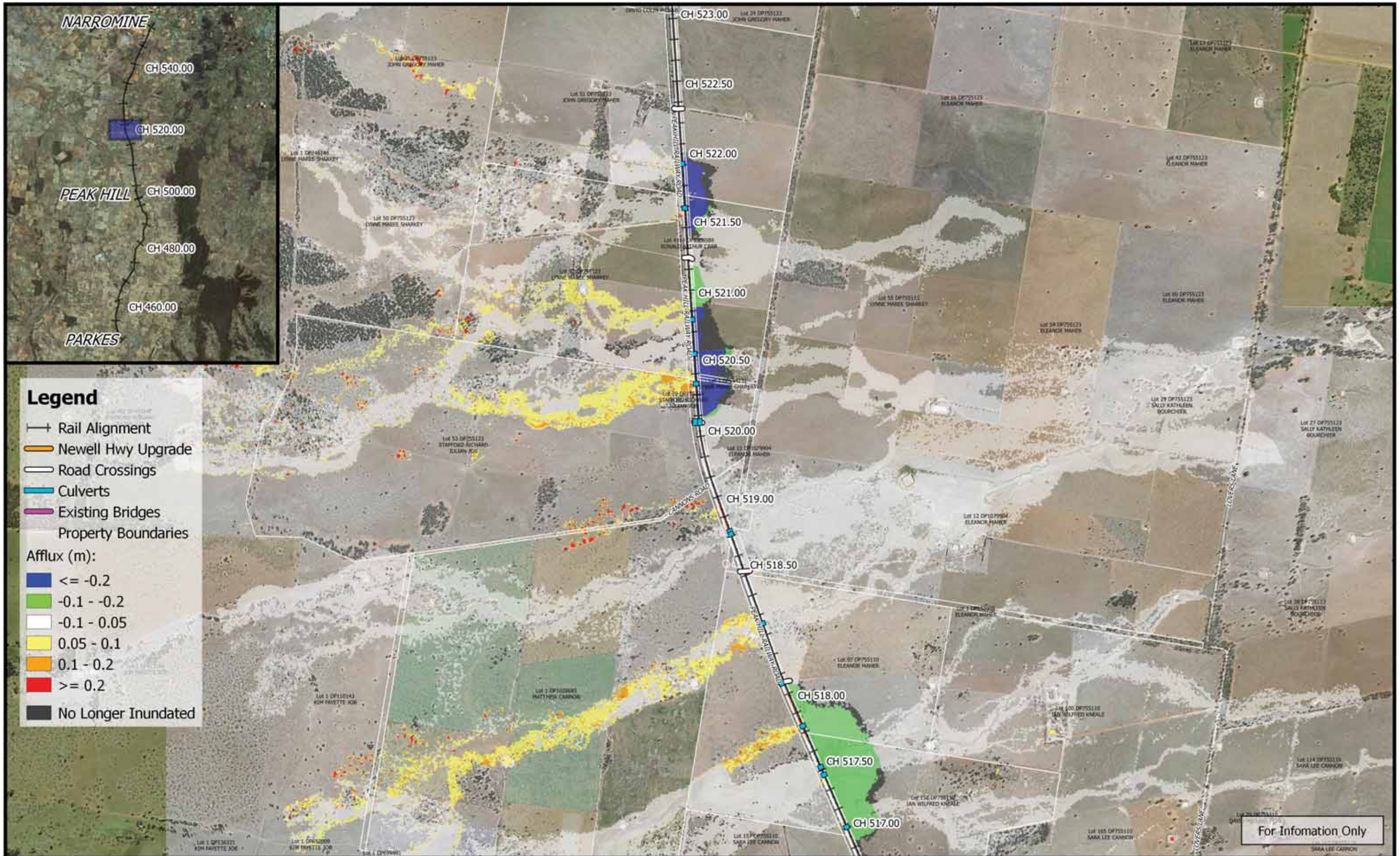

Legend

- +— Rail Alignment
- Newell Hwy Upgrade
- Road Crossings
- Culverts
- Existing Bridges
- Property Boundaries

Afflux (m):

- Blue: ≤ -0.2
- Green: $-0.1 - -0.2$
- White: $-0.1 - 0.05$
- Yellow: $0.05 - 0.1$
- Orange: $0.1 - 0.2$
- Red: ≥ 0.2
- Black: No Longer Inundated

For Information Only

	<p>1:25,000</p>		Date: 25/3/2019	<p>Inland Rail - Parkes to Narromine IFC - Cross Drainage Flood Impact Assessment Results</p> <p>Figure D18A18 18% AEP Flood Afflux - CH 520.00</p>	
	Coordinate system: GDA 1994 MGA Zone 55 Aerial Source: NSW Six Map Scale ratio correct when printed at A3		Rev: B - For Information Only		
			Prepared By: YeohM		

E:\1220\mgt\12\1R_P2N_1101_WIP\Flooding and Drainage\GIS Mapping\Individual Property Maps\Mapping_Full_Project.rgs - 2.18.18

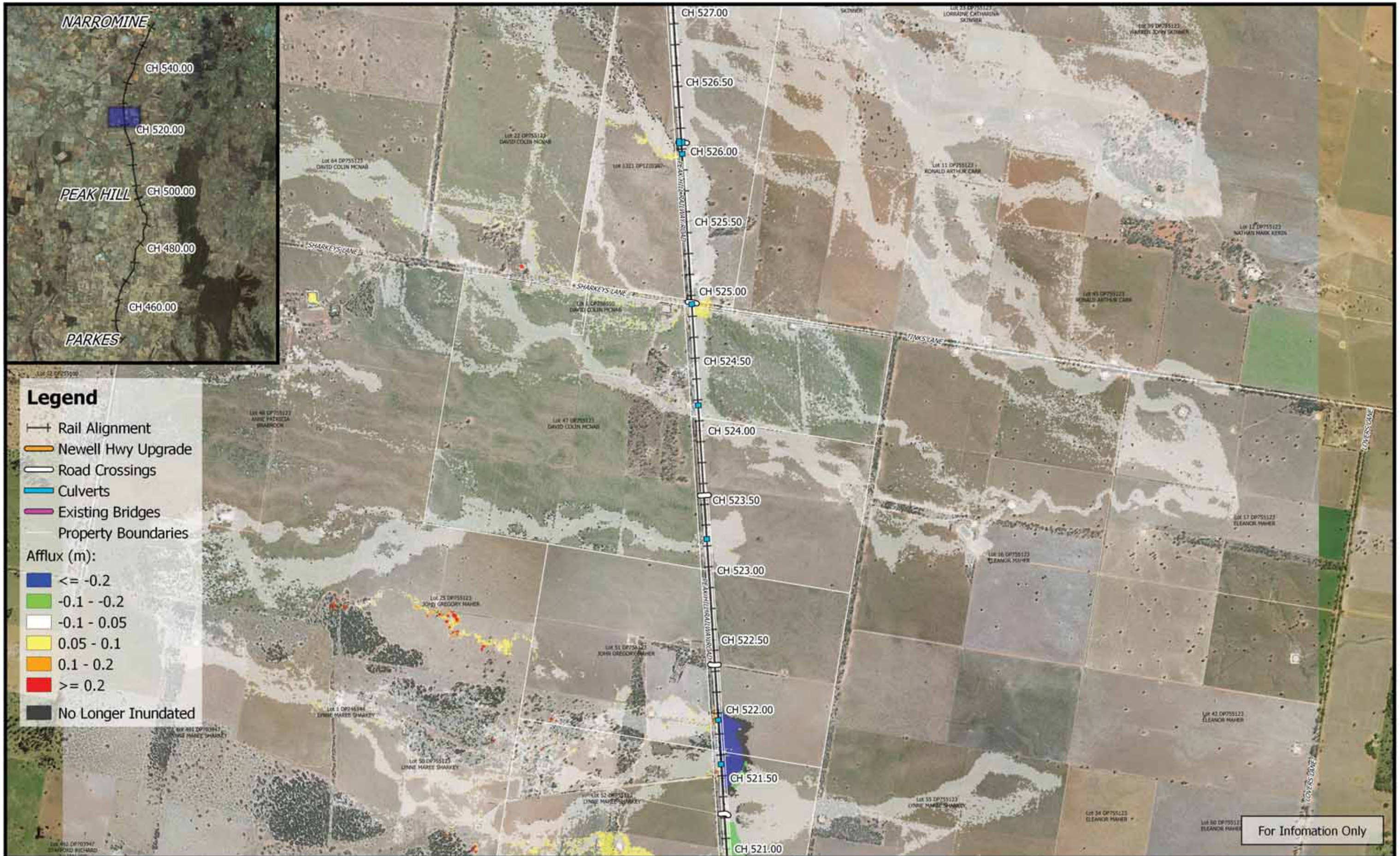

	<p>0 250 500 750 1000 m</p> <p>1:25,000</p> <p>Coordinate system: GDA 1994 MGA Zone 55 Aerial Source: NSW Six Map Scale ratio correct when printed at A3</p>		Date: 25/3/2019	<p align="center">Inland Rail - Parkes to Narromine IFC - Cross Drainage Flood Impact Assessment Results</p> <p align="right">Figure D18A19 18% AEP Flood Afflux - CH 525.00</p>
			Rev: B - For Information Only	
			Prepared By: YeohM	

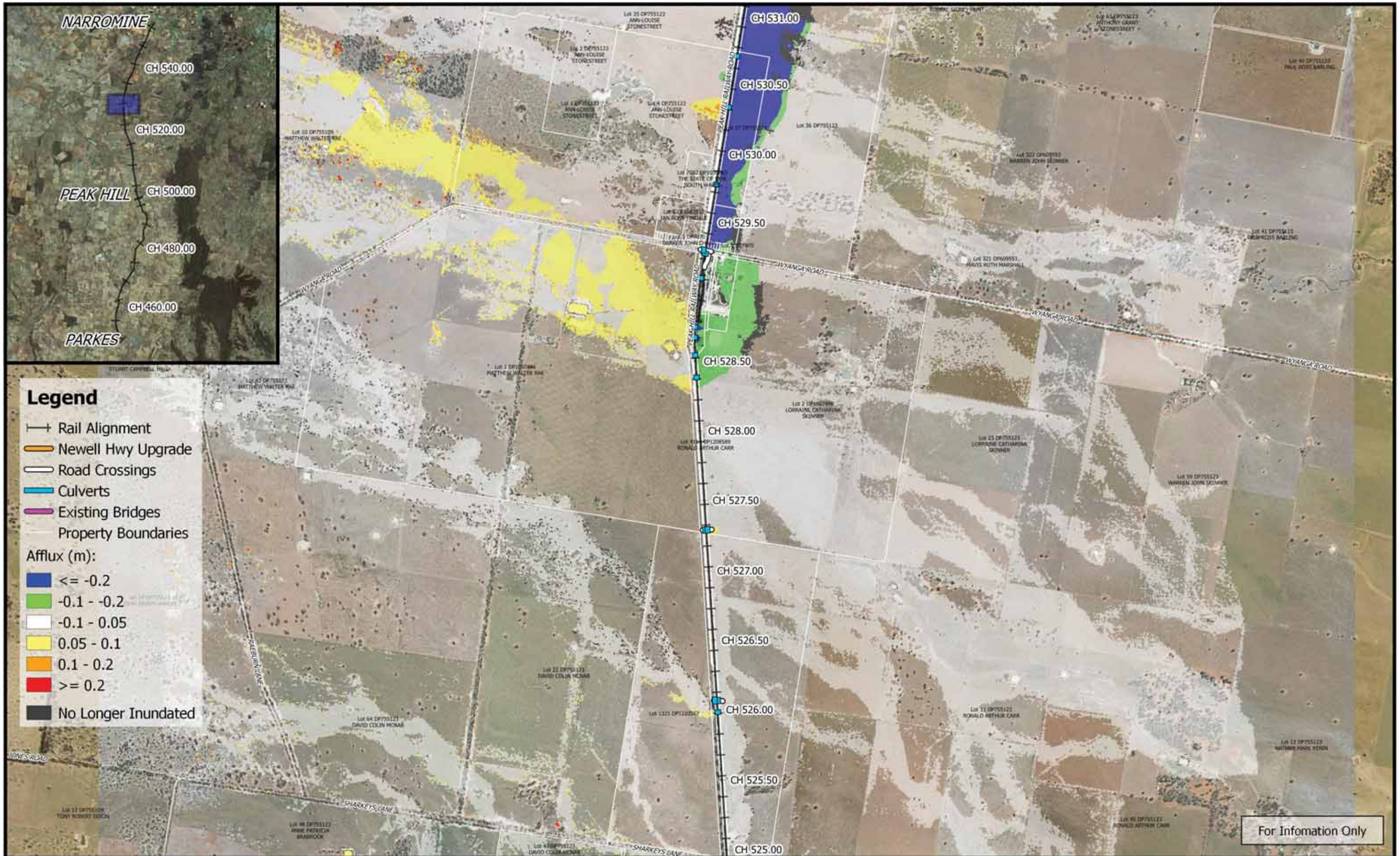

For Information Only

	<p>0 250 500 750 1000 m</p> <p>1:25,000</p> <p>Coordinate system: GDA 1994 MGA Zone 55 Aerial Source: NSW Six Map Scale ratio correct when printed at A3</p>		Date: 25/3/2019	<p>Inland Rail - Parkes to Narromine IFC - Cross Drainage Flood Impact Assessment Results</p> <p>Figure D18A20 18% AEP Flood Afflux - CH 530.00</p>
			Rev: B - For Information Only	
			Prepared By: YeohM	

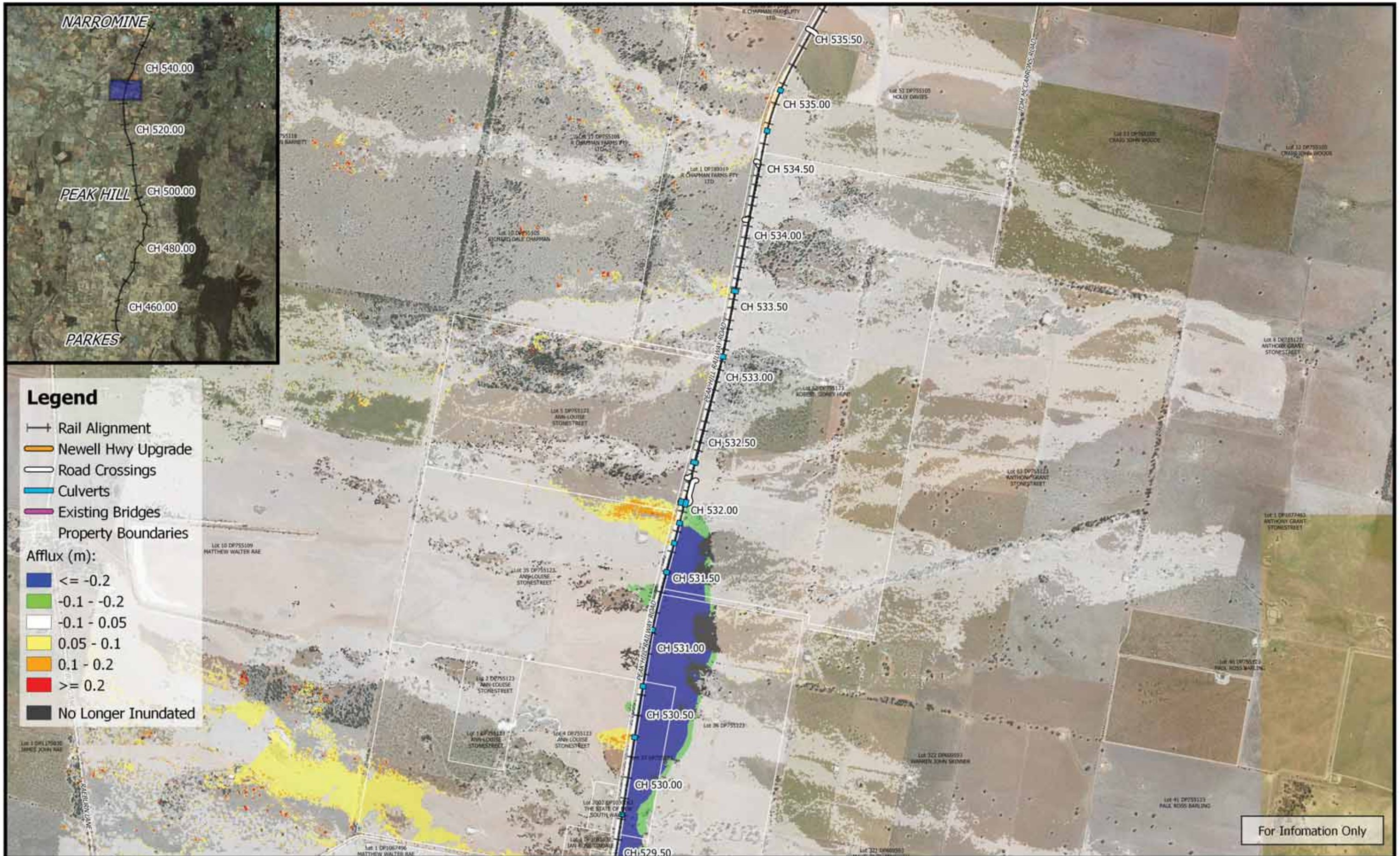

Legend



- +— Rail Alignment
- Newell Hwy Upgrade
- Road Crossings
- Culverts
- Existing Bridges
- Property Boundaries

- Afflux (m):
- Blue: ≤ -0.2
 - Green: $-0.1 - -0.2$
 - White: $-0.1 - 0.05$
 - Yellow: $0.05 - 0.1$
 - Orange: $0.1 - 0.2$
 - Red: ≥ 0.2
 - Black: No Longer Inundated

For Information Only

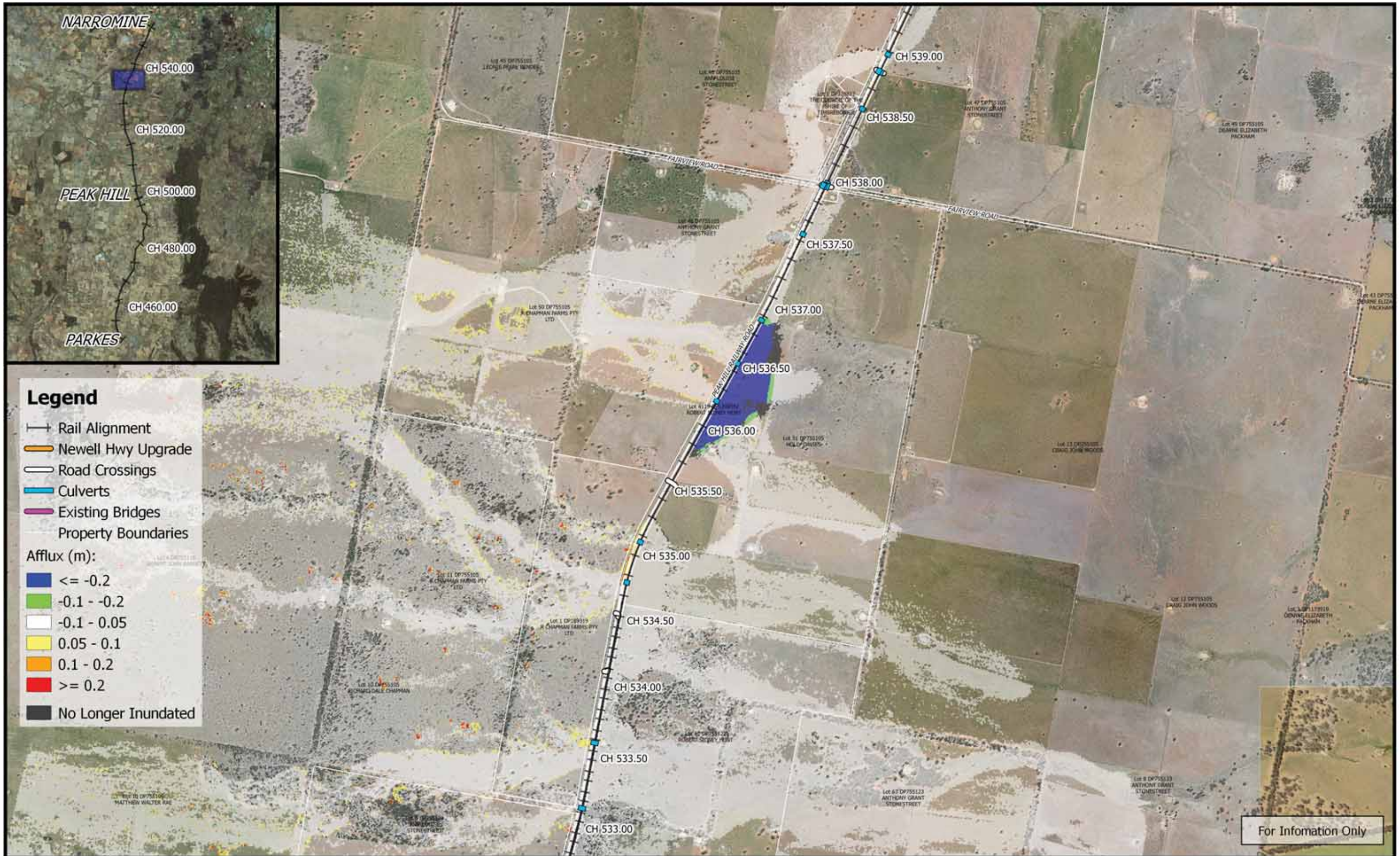
	<p>0 250 500 750 1000 m</p> <p>1:25,000</p> <p>Coordinate system: GDA 1994 MGA Zone 55 Aerial Source: NSW Six Map Scale ratio correct when printed at A3</p>	<p>M M MOTT MACDONALD</p>	Date: 25/3/2019	<p>Inland Rail - Parkes to Narromine IFC - Cross Drainage Flood Impact Assessment Results</p> <p>Figure D18A21 18% AEP Flood Afflux - CH 533.00</p>
	Rev: B - For Information Only			
	Prepared By: YeohM			

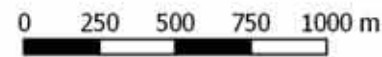

	 1:25,000	 	Date: 25/3/2019	Inland Rail - Parkes to Narromine IFC - Cross Drainage Flood Impact Assessment Results Figure D18A22 18% AEP Flood Afflux - CH 535.00	
	Coordinate system: GDA 1994 MGA Zone 55 Aerial Source: NSW Six Map Scale ratio correct when printed at A3		Rev: B - For Information Only		
			Prepared By: YeohM		

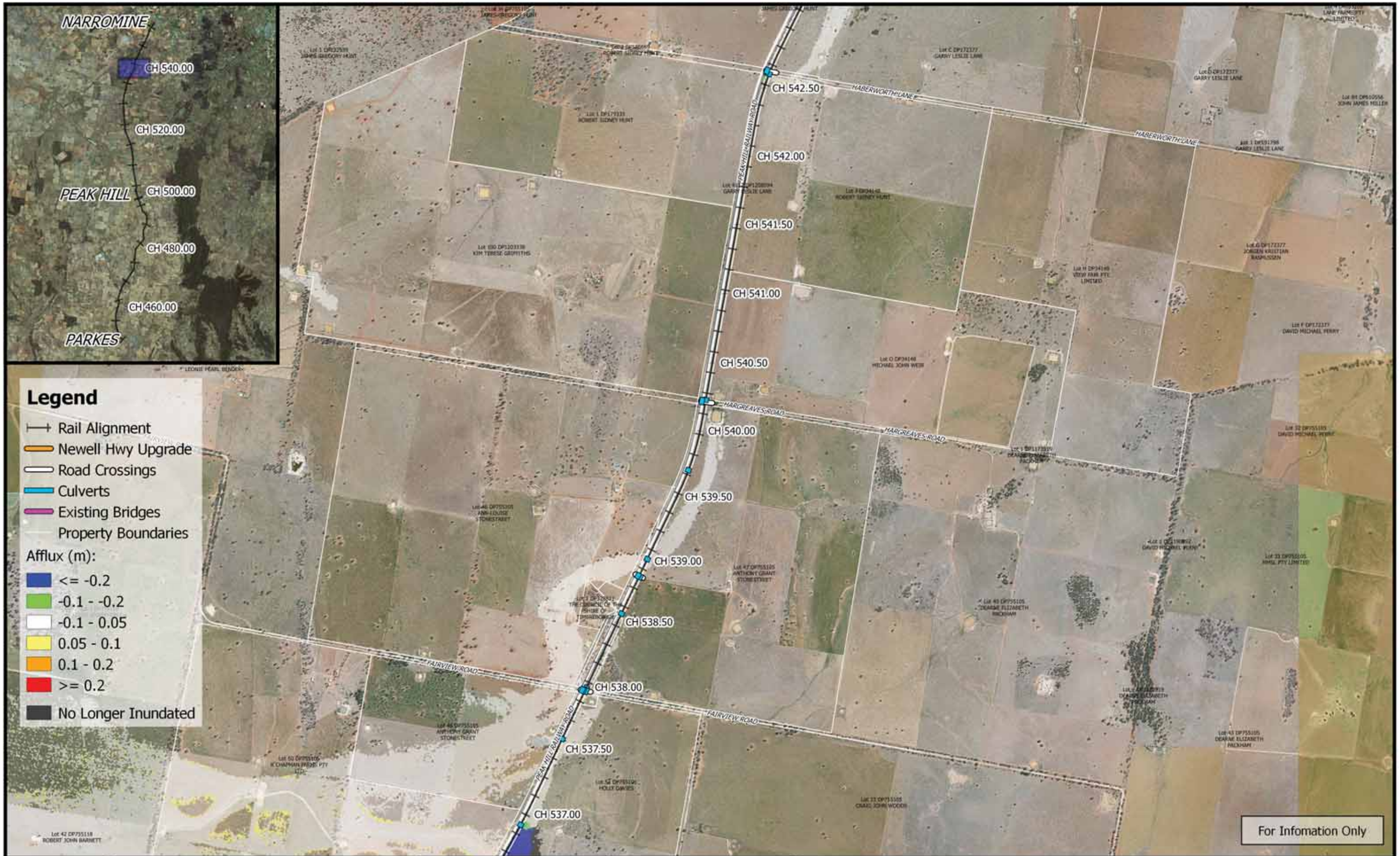

For Information Only

	<p>0 250 500 750 1000 m</p> <p>1:25,000</p> <p>Coordinate system: GDA 1994 MGA Zone 55 Aerial Source: NSW Six Map Scale ratio correct when printed at A3</p>		Date: 25/3/2019	<p>Inland Rail - Parkes to Narromine IFC - Cross Drainage Flood Impact Assessment Results</p> <p>Figure D18A23 18% AEP Flood Afflux - CH 540.00</p>
			Rev: B - For Information Only	
			Prepared By: YeohM	

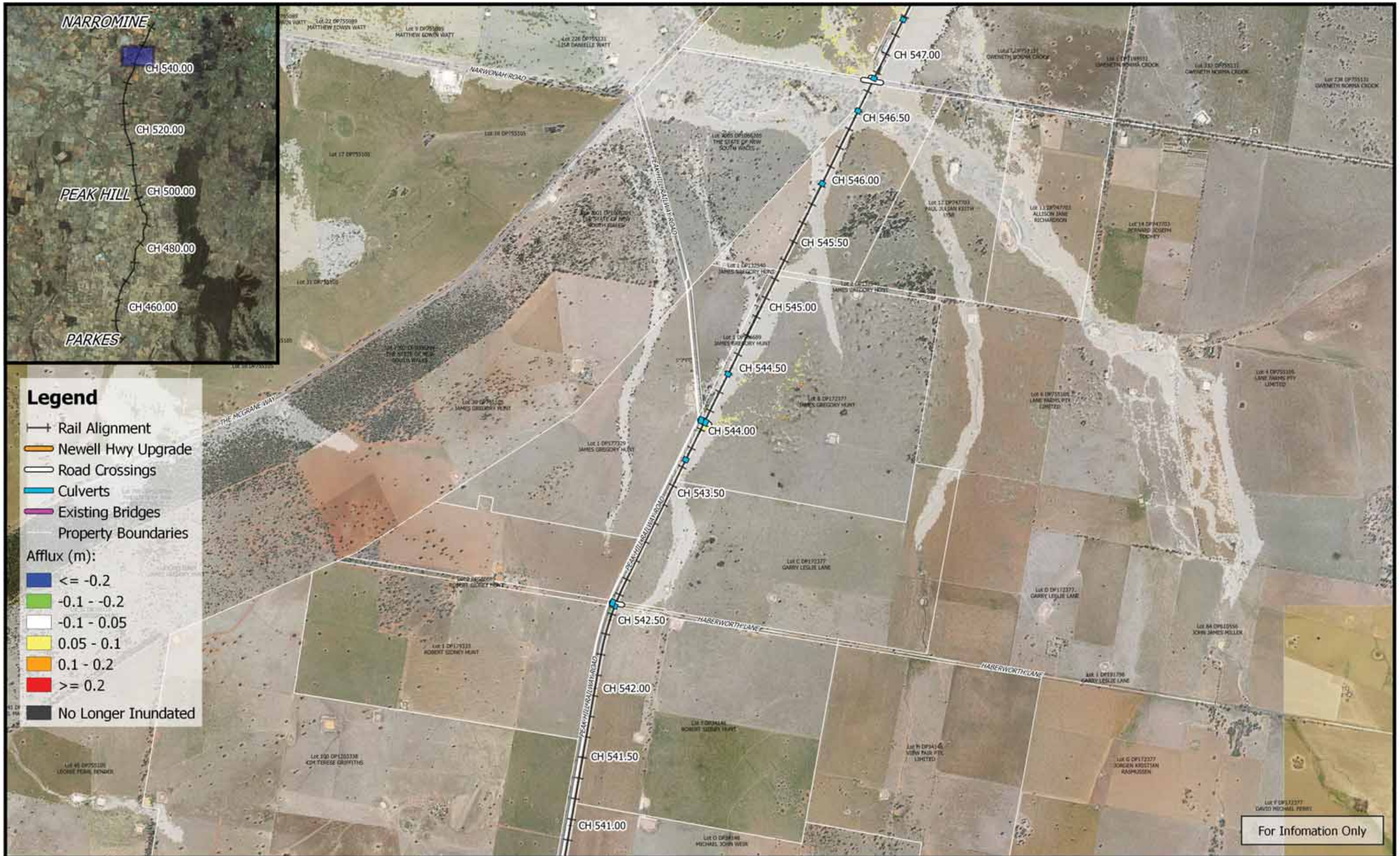

Legend

- +— Rail Alignment
- Newell Hwy Upgrade
- Road Crossings
- Culverts
- Existing Bridges
- Property Boundaries

- Afflux (m):
- Blue: ≤ -0.2
 - Green: $-0.1 - -0.2$
 - White: $-0.1 - 0.05$
 - Yellow: $0.05 - 0.1$
 - Orange: $0.1 - 0.2$
 - Red: ≥ 0.2
 - Black: No Longer Inundated

For Information Only

	<p>0 250 500 750 1000 m</p> <p>1:25,000</p> <p>Coordinate system: GDA 1994 MGA Zone 55 Aerial Source: NSW Six Map Scale ratio correct when printed at A3</p>		<p>Date: 25/3/2019</p> <p>Rev: B - For Information Only</p> <p>Prepared By: YeohM</p>	<p>Inland Rail - Parkes to Narromine IFC - Cross Drainage Flood Impact Assessment Results</p> <p>Figure D18A24 18% AEP Flood Afflux - CH 545.00</p>
--	--	--	---	---

E:\22\dm\wsp\12\101 WIP\Flooding and Drainage\GIS Mapping\Individual Property Maps\Maping_Full_Projects - 2.18.18

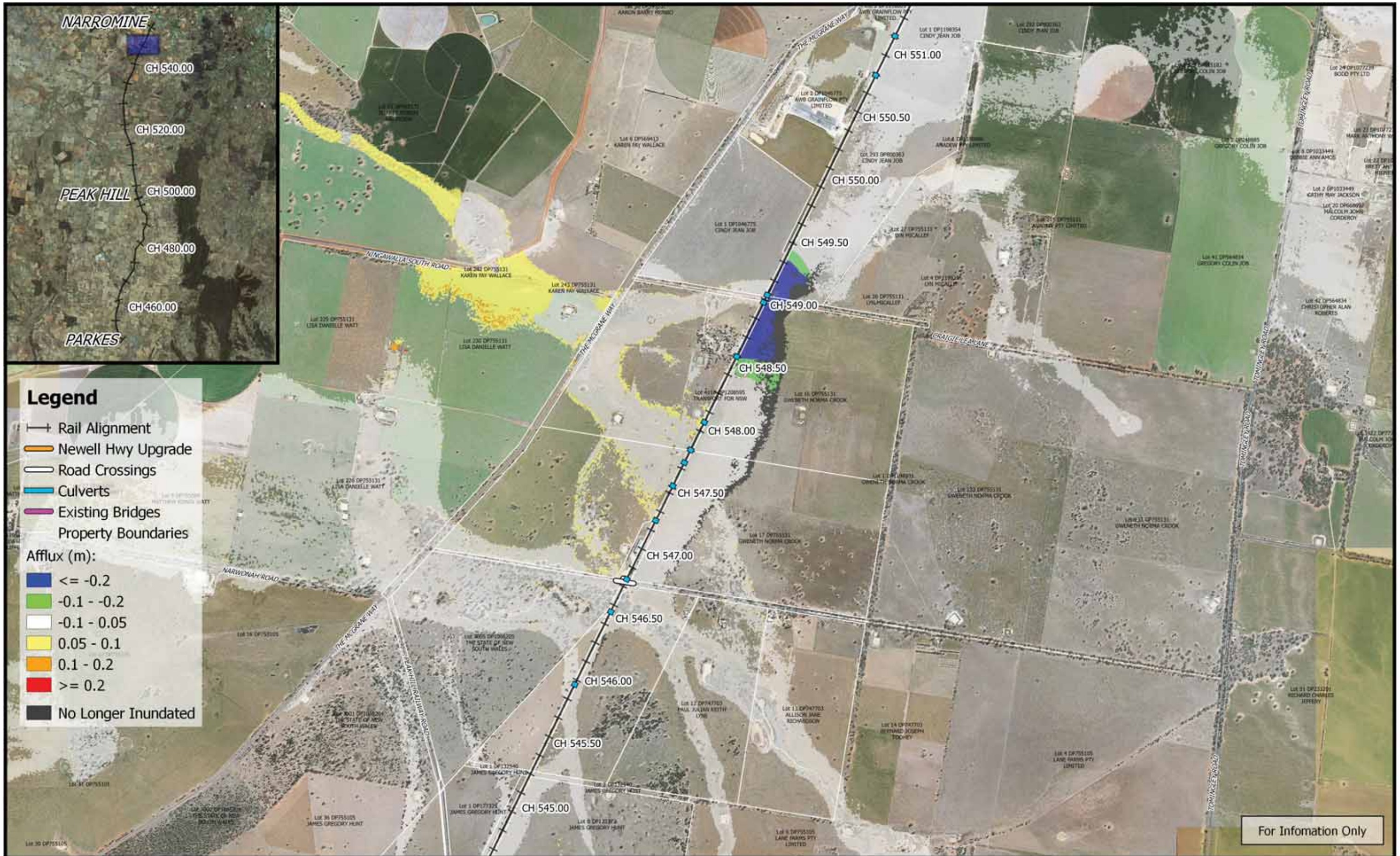

	<p>1:25,000</p> <p>Coordinate system: GDA 1994 MGA Zone 55 Aerial Source: NSW Six Map Scale ratio correct when printed at A3</p>		Date: 25/3/2019	<p align="center">Inland Rail - Parkes to Narromine IFC - Cross Drainage Flood Impact Assessment Results</p> <p align="right">Figure D18A25 18% AEP Flood Afflux - CH 550.00</p>
			Rev: B - For Information Only	
			Prepared By: YeohM	