

# PARKES TO NARROMINE INLAND RAIL

**NOTIFICATION  
No 12, March 2019**

## Level crossing upgrade Barber Lane

Inland Rail is a once-in-a-generation project connecting regional Australia to domestic and international markets. Australian Rail Track Corporation (ARTC) has engaged INLink (a joint venture between BMD Constructions and Fulton Hogan) to upgrade and build the first section of the Inland Rail, from Parkes to Narromine.

### Temporary Road Closures

As part of the work we are upgrading level crossings between Parkes and Narromine. While we do this, we need to temporarily close public roads.

### Timing and location of temporary road closure:

#### Barber Lane

- Barber Lane from Mickibri Road
- From **Wednesday 20 March 2019 to Sunday 2 June 2019**

### Road Detour:

Local access only will be provided for landowners on Barber Lane. Barber Lane is not a through road.

More information about our work is over the page.

### DETOUR MAP

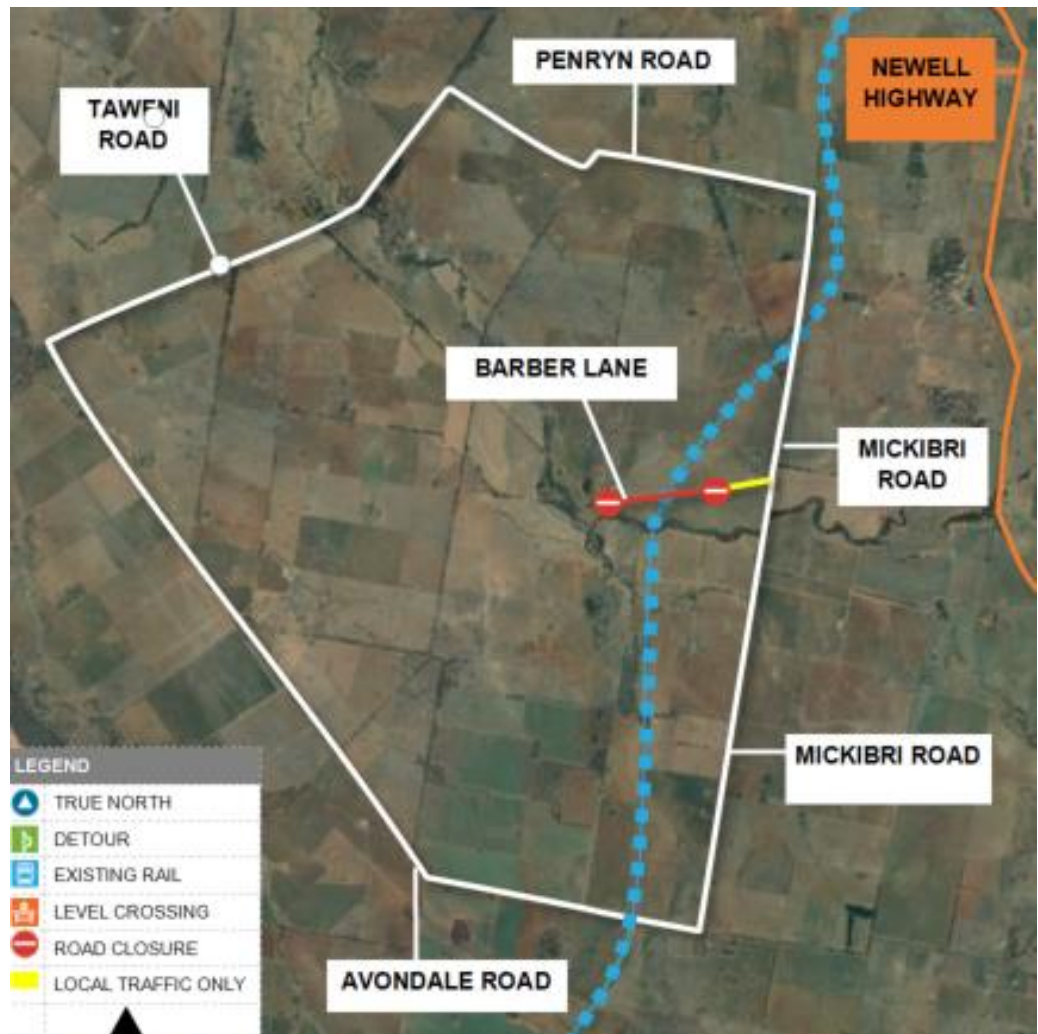

### FOR MORE INFORMATION

Contact us via **1800 732 761**, or email [inlandrailnsw@artc.com.au](mailto:inlandrailnsw@artc.com.au)  
Find out more on our website, [inlandrail.com.au](http://inlandrail.com.au)

# PARKES TO NARROMINE INLAND RAIL

**NOTIFICATION****March 2019****What we will be doing**

- Remove existing rail and sleepers
- Install drainage and culverts
- Build road formations and new plate over rail
- Install new gravel (ballast), sleepers and rail, and then tamp (adjust) rail into place
- Install permanent signage and fencing

**What to expect**

- Traffic management with detour signage will be in place to assist those impacted by this road closure
- During the work there will be heavy vehicles travelling to and from the work sites
- Access to private properties will be maintained to either end of the road closure

**Work hours**

Our standard working hours are between:

7:00 am to 6:00 pm Monday to Friday

8:00 am to 1:00 pm Saturday.

If work is required outside these hours, impacted residents will be notified in advance.

In some places we will be working on private property. We will consult with the landowner about the details of our work and seek permission before this occurs. ARTC and our contractors will not enter private property without landowner permission.

There will be an increase in noise and traffic movements in the area during our works. Every effort will be made to minimise impacts to the surrounding community.

We appreciate your understanding as we build this once-in-a-generation project. We can be contacted **24 hours a day, 7 days a week on 1800 732 761.**

**FOR MORE INFORMATION**

Contact us via **1800 732 761**, or email [inlandrailnsw@artc.com.au](mailto:inlandrailnsw@artc.com.au)  
Find out more on our website, [inlandrail.com.au](http://inlandrail.com.au)

Document number: 5-0012-240-PCS-00-FS-0021