

PARKES TO NARROMINE INLAND RAIL

**NOTIFICATION
No. 22, MAY 2019**

Level Crossing upgrade Barber Lane: Three-week extension

Inland Rail is a once-in-a-generation project connecting regional Australia to domestic and international markets. Australian Rail Track Corporation (ARTC) has engaged INLink (a joint venture between BMD Constructions and Fulton Hogan) to upgrade and build the first section of the Inland Rail, from Parkes to Narromine.

Extended temporary road closure

Due to the proximity of underground services to the works, the Barber Lane temporary road closure has been extended to complete the works safely.

Extended timing and location of temporary road closure:

Barber Lane

- Barber Lane from Mickibri Road
- Extended to **the end of June 2019**

Road Detour: Local access only will be provided for landowners on Barber Lane. Barber Lane is not a through road.

We apologise for any inconvenience this may cause.

More information about our work is over the page.

DETOUR MAP

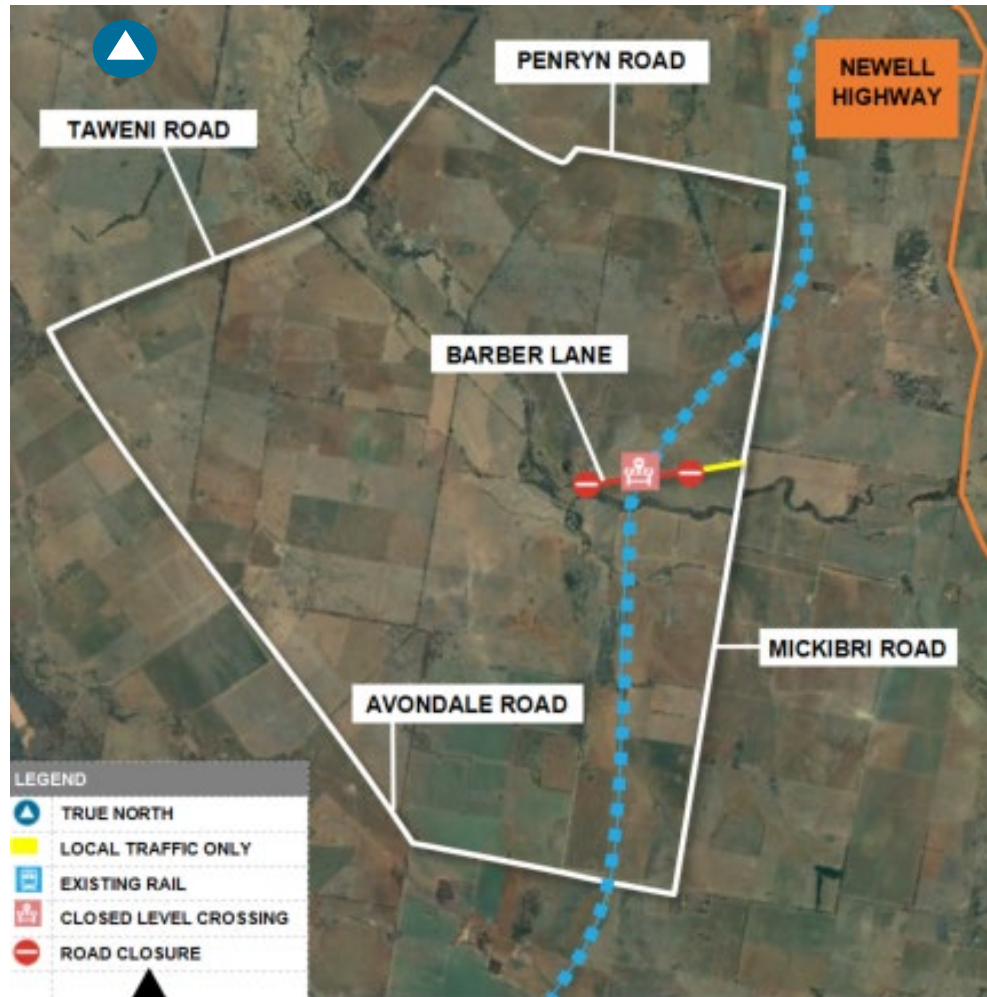

This is an artist's impression only and is not to scale

FOR MORE INFORMATION

Contact us via **1800 732 761**, or email inlandrailnsw@artc.com.au
Find out more on our website, inlandrail.com.au

PARKES TO NARROMINE INLAND RAIL

NOTIFICATION MAY 2019

What we will be doing

- Install drainage and culverts
- Build road formations and new plate over the rail
- Install new gravel (ballast), sleepers and rail, and then tamp (adjust) rail into place
- Install permanent signage and fencing.

What to expect

- Traffic management with detour signage will be in place to assist those impacted by the road closure
- During the work there will be heavy vehicles travelling to and from the work sites
- Access to private properties will be maintained to either end of the road closure.

Work hours

Our standard working hours are between:
7:00 am to 6:00 pm Monday to Friday
8:00 am to 1:00 pm Saturday.

If work is required outside these hours, impacted residents will be notified in advance.

In some places we will be working on private property. We will consult with the landowner about the details of our work and seek permission before this occurs. ARTC and our contractors will not enter private property without landowner permission.

There will be an increase in noise and traffic movements in the area during our works. Every effort will be made to minimise impacts to the surrounding community.

We apologise for any inconvenience caused and appreciate your understanding as we build this once-in-a-generation project. We can be contacted **24 hours a day, 7 days a week on 1800 732 761.**

FOR MORE INFORMATION

Contact us via **1800 732 761**, or email inlandrailnsw@artc.com.au
Find out more on our website, inlandrail.com.au

Document number: 5-0012-240-PCS-00-FS-0045