

P2N

PARKES TO NARROMINE

PROJECT NOTIFICATION

#27 | JUNE 2019

Temporary Road closures – Brolgan Road & Coopers Road

Inland Rail is a once-in-a-generation project connecting regional Australia to domestic and international markets. Australian Rail Track Corporation (ARTC) has engaged INLink (a joint venture between BMD Constructions and Fulton Hogan) to upgrade and build the first section of the Inland Rail, from Parkes to Narromine.

Brolgan Road Temporary Road closure

As part of our work, Brolgan Road will be temporarily closed to traffic from **Monday 24 June until Monday 29 July 2019**, while we finish building the new level

crossing on Brolgan Road. We will close Brolgan Road at the intersection of Coopers Road, to upgrade the public level crossings. During the closure, we will have traffic management and detours in place.

Detour route

Traffic will be diverted via a sealed detour route. This is via Brolgan Road, Nelungaloo Road, Bogan Way and Henry Parkes Way/Condobolin Road.

Extended Coopers Road closure

Coopers Road is currently closed, to enable the final works to be completed, an extended closure is required until **29 July 2019**. Please see over the page for more information about the closure.

Brolgan Road closure detour map

This is an artist's impression only and is not to scale

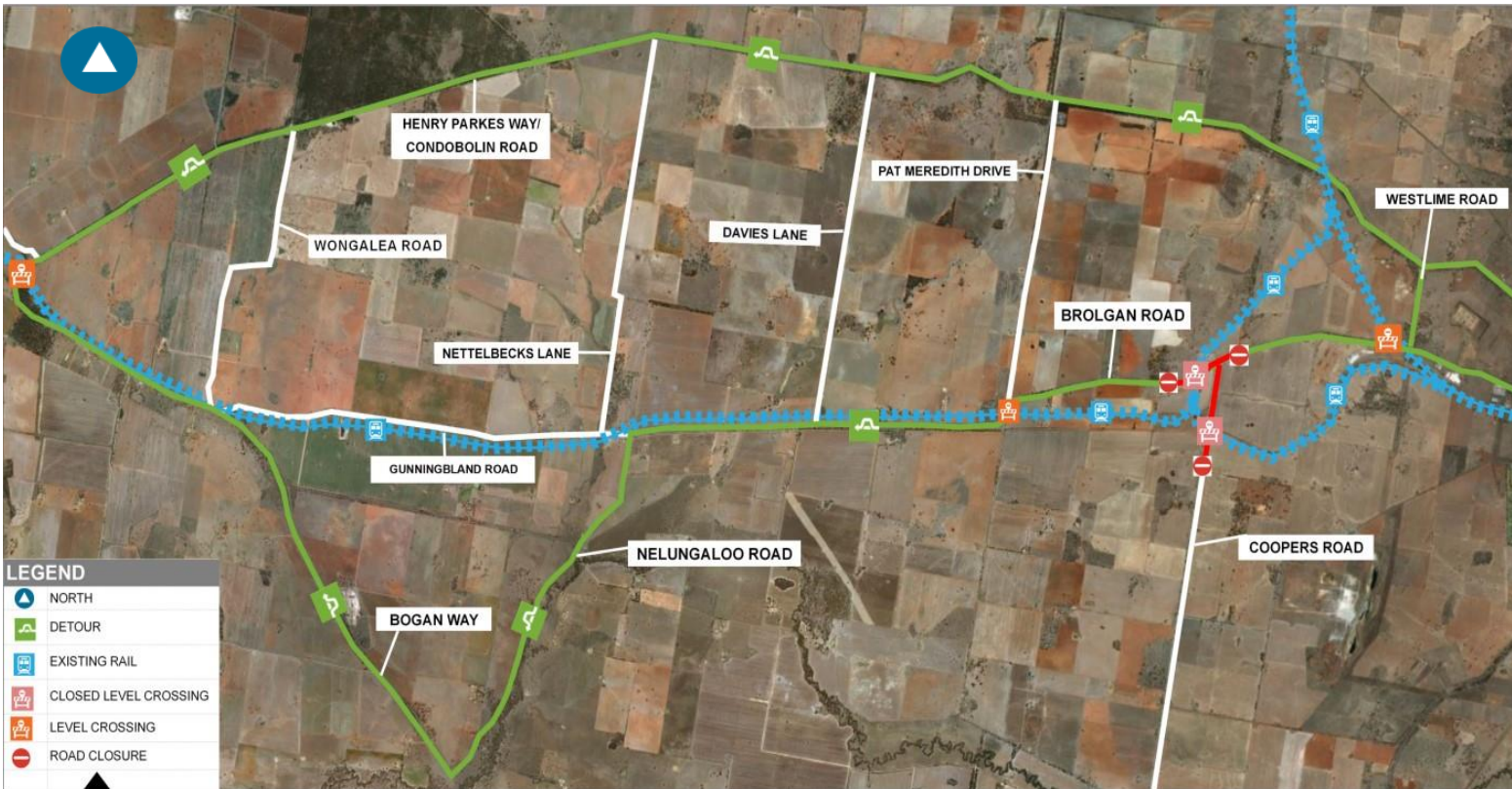

WANT TO KNOW MORE?

For more information, please contact us via phone number or email address. You can also find out more on the Inland Rail website

📞 1800 732 761 (24 hours, 7 days)

✉️ inlandrailnsw@artc.com.au

inlandrail.com.au

What we will be doing

Construction work

- ▶ Construct new level crossing over Brolog Road, forming and pouring concrete slabs, install new gravel (ballast), sleepers and rail, and then tamp (adjust) rail into place
- ▶ Install signalling equipment at the new level crossing
- ▶ Construct new road pavement, including sealing, line-marking and signage.

Vegetation removal and fencing

- ▶ Removing trees and shrubs in the road and railway corridor
- ▶ Installing temporary and permanent fencing around our work.

Temporary road detours and closures

- ▶ Road closures and detours are required as part of our work. Please see over the page for more details.

Environmental management

- ▶ Fauna spotters will be investigating the site to identify native animals that may be impacted by works
- ▶ Environmental monitoring including noise, air quality and vibration.

Geotechnical and service investigation

- ▶ Drill holes to collect soil samples
- ▶ Dig holes with a vacuum truck to find underground services
- ▶ Survey the area to determine official boundaries of properties.

What to expect

- ▶ Traffic management with detour signage will be in place to assist those impacted
- ▶ During the work there will be heavy vehicles travelling to and from the work sites
- ▶ Access to private properties will be maintained.

Work hours

Our standard working hours are between:

- ▶ 7:00 am to 6:00 pm Monday to Friday
- ▶ 8:00 am to 1:00 pm Saturday.

Out of hours work hours on alternative weekends until mid March 2020.

- ▶ 6:00 am to 6:00 pm Saturday
- ▶ 6:00 am to 6:00 pm Sunday.

If work is required outside these hours, impacted residents will be notified in advance.

We appreciate your understanding as we build this once-in-a-generation project. We can be contacted **24 hours a day, 7 days a week on 1800 732 761.**

WANT TO KNOW MORE?

For more information, please contact us via phone number or email address. You can also find out more on the Inland Rail website

 1800 732 761 (24 hours, 7 days)

 inlandrailnsw@artc.com.au

inlandrail.com.au

Extended temporary road closures – Coopers Road

Coopers Road extended road closure

Coopers Road, between Brolgan Road and London Road, Parkes, is currently closed for level crossing upgrade works. The closure needs to be extended until **Monday 29 July 2019**, to enable Coopers Road to be fully operational including upgraded roadways and a functioning level crossing.

We apologise for any inconvenience caused and appreciate your understanding as we build this once-in-a-generation project.

We can be contacted **24 hours a day, 7 days a week** on **1800 732 761**.



WANT TO KNOW MORE?

For more information, please contact us via phone number or email address. You can also find out more on the Inland Rail website

1800 732 761 (24 hours, 7 days)

inlandrailnsw@artc.com.au

inlandrail.com.au