

P2N

PARKES TO NARROMINE

PROJECT NOTIFICATION

#28 | JUNE 2019

Update: Level Crossing upgrade and temporary closure – Whitton Park Road

Inland Rail is a once-in-a-generation project connecting regional Australia to domestic and international markets. Australian Rail Track Corporation (ARTC) has engaged INLink (a joint venture between BMD Constructions and Fulton Hogan) to upgrade and build the first section of the Inland Rail, from Parkes to Narromine.

Extended temporary road closure

Due to encountering harder ground than expected and inclement weather, Whitton Park Road temporary road closure has been extended to be completed by **Saturday 13 July 2019**.

Extended timing and location of temporary road closure:

Whitton Park Road

- ▶ At the intersection of Whitton Park Road and Railway Parade, Peak Hill
- ▶ Extended to Saturday 13 July 2019
- ▶ Road detour will be via Atwells Lane, Coradergy Road, Whitton Park Road and Jackson Road, while we upgrade the level crossing
- ▶ A second short term closure will be required for the final rail works to be completed in the future.

What we will be doing

- ▶ Removing existing rail and sleepers
- ▶ Install drainage and culverts

Road detour map

(This is an artist's impression only and is not to scale.)



WANT TO KNOW MORE?

For more information, please contact us via phone number or email address. You can also find out more on the Inland Rail website

📞 1800 732 761 (24 hours, 7 days)

✉ inlindrailnsw@artc.com.au

inlindrail.com.au

- ▶ Build road formations
- ▶ Construct level crossing (concrete treatment)
- ▶ Install new gravel (ballast), sleepers and rail, and then tamp (adjust) rail into place
- ▶ Installing fences and permanent signage

What to expect

- ▶ Traffic management with detour signage will be in place to assist those impacted
- ▶ During the work there will be heavy vehicles travelling to and from the work sites
- ▶ Access to private properties will be maintained.

Community Safety

- ▶ All work areas will be protected or fenced to ensure safety to the public

- ▶ Our sites will be clearly signed to identify work zones, and the community will be notified where required
- ▶ Upgrading of level crossing to lights and booms to increase safety.

Work hours

Our standard working hours are between:

- ▶ 7:00 am to 6:00 pm Monday to Friday
- ▶ 8:00 am to 1:00 pm Saturday.

If work is required outside these hours, impacted residents will be notified in advance.

We appreciate your understanding as we build this once-in-a-generation project. We can be contacted **24 hours a day, 7 days a week on 1800 732 761.**

Road detour map

(This is an artist's impression only and is not to scale.)

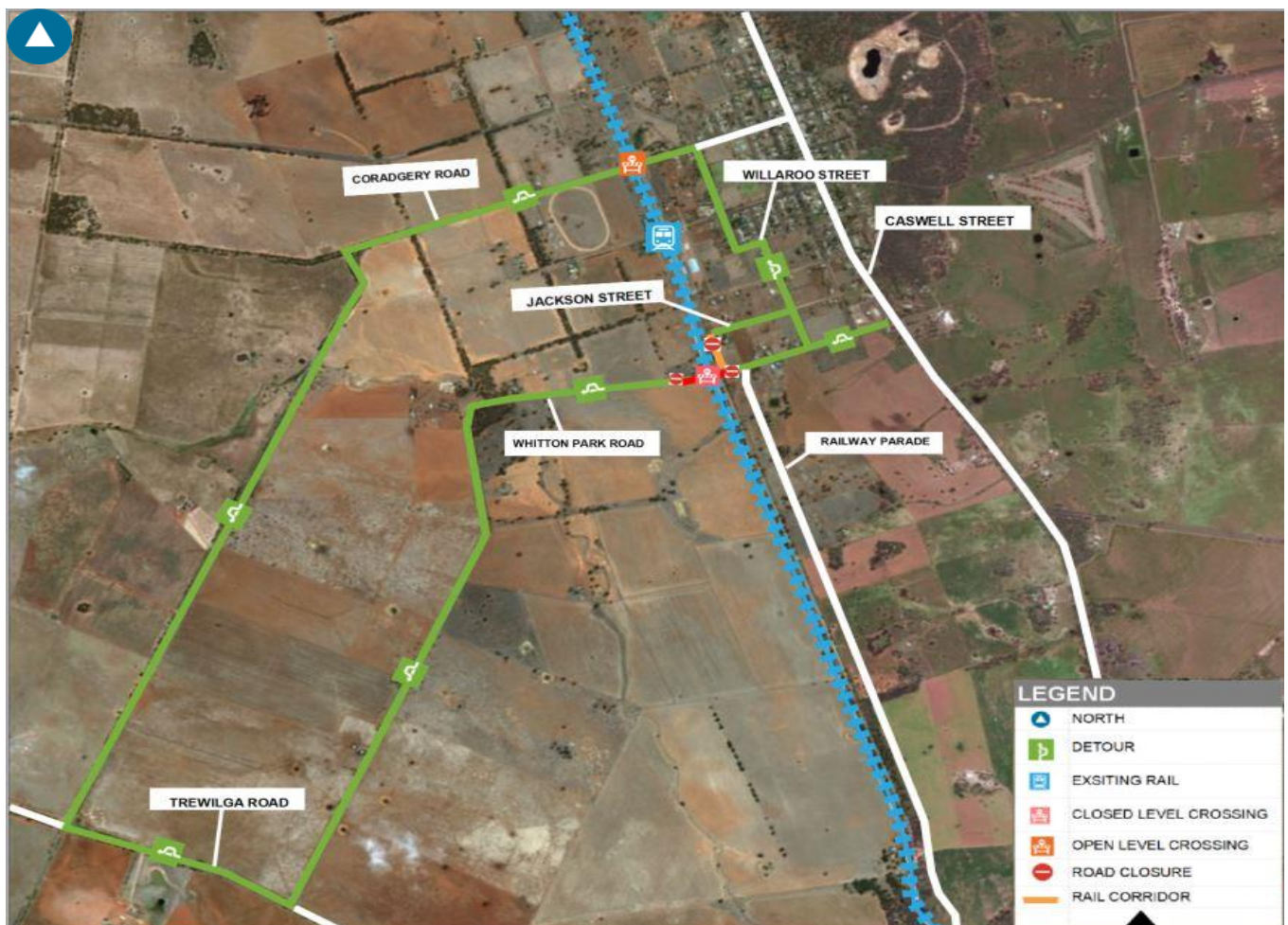

WANT TO KNOW MORE?

For more information, please contact us via phone number or email address. You can also find out more on the Inland Rail website

📞 1800 732 761 (24 hours, 7 days)

✉ inlandrailnsw@artc.com.au

inlandrail.com.au