

# P2N

## PARKES TO NARROMINE

### PROJECT NOTIFICATION

#48 | SEPTEMBER 2019

### Level Crossing upgrades – Unnamed Lane: Six-week extension

Inland Rail is a once-in-a-generation project connecting regional Australia to domestic and international markets. Australian Rail Track Corporation (ARTC) has engaged INLink (a joint venture between BMD Constructions and Fulton Hogan) to upgrade and build the first section of the Inland Rail, from Parkes to Narromine.

### Temporary Road Closures

Unnamed Lane (Barrabadeen Creek Road) temporary road closure has been extended, to allow us to lay rail in this section during a single closure.

### Extended timing and location of temporary road closure:

- Unnamed Lane (Barrabadeen Creek Road), Peak Hill
- ▶ Between Newell highway and Bulgandramine road
  - ▶ From **Monday 29 July 2019 until early November 2019**
  - ▶ As soon as works are complete, the road will be reopened.

We apologise for any inconvenience this may cause.

### What we will be doing

- ▶ Laying new rail and sleepers
- ▶ Build road formations and new plate over rail
- ▶ Welding rail into place
- ▶ Install new gravel (ballast), tamp (adjust) rail into place
- ▶ Install permanent signage and fencing
- ▶ Please see attached fact sheet: Laying Rail

### Road upgrade map

(This is an artist's impression only and is not to scale.)

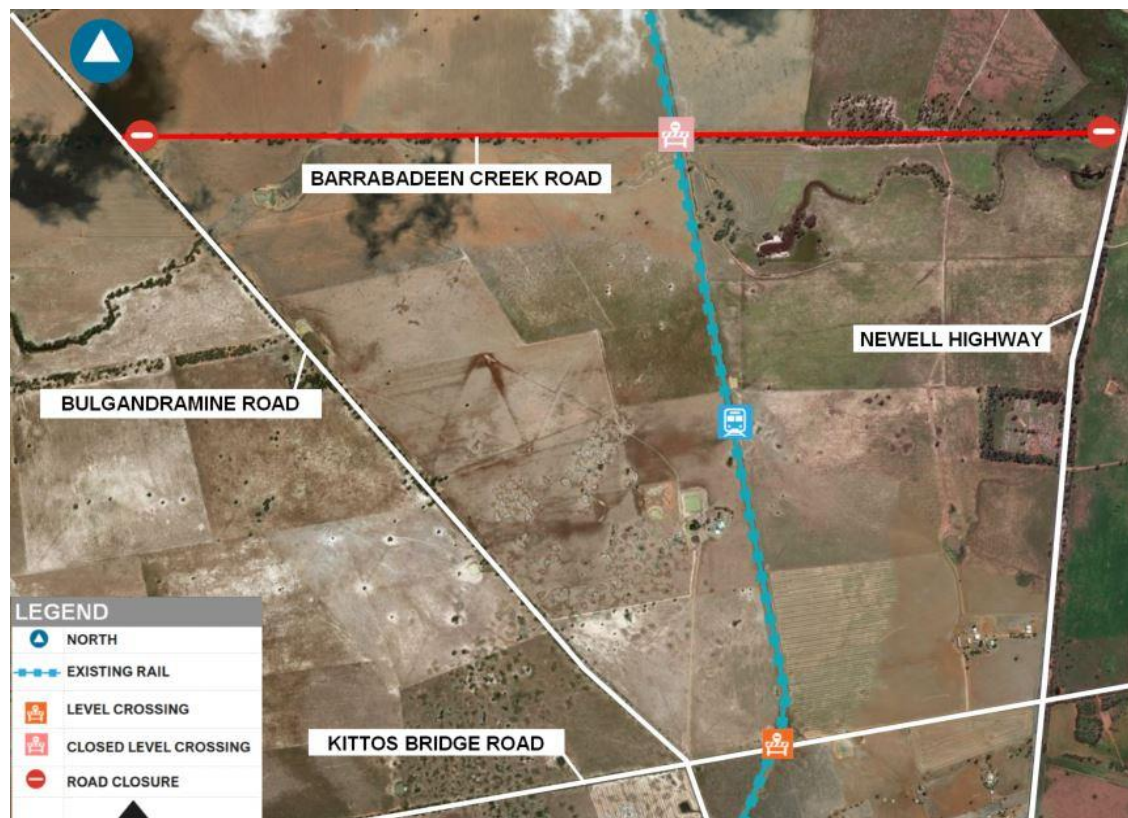

### WANT TO KNOW MORE?

For more information, please contact us via phone number or email address. You can also find out more on the Inland Rail website

📞 1800 732 761 (24 hours, 7 days)

✉ inlindrailnsw@artc.com.au

[inlindrail.com.au](http://inlindrail.com.au)

## What to expect

- ▶ Traffic management with detour signage will be in place to assist those impacted
- ▶ During the work there will be heavy vehicles travelling to and from the work sites
- ▶ There will be an increase in noise and traffic movements in the area during our works. We will minimise impacts to the surrounding community.

## Community Safety

- ▶ All work areas will be protected or fenced to ensure safety to the public
- ▶ Our sites will be clearly signed to identify work zones, and the community will be notified where required
- ▶ **Once rail has been installed in each section, the rail will be 'live' and construction trains will be intermittently passing across the level crossing. For your continued safety, please ensure you are stopping at level crossings.**

## Work hours

Our standard working hours are between:

7:00 am to 6:00 pm Monday to Friday

8:00 am to 1:00 pm Saturday.

If work is required outside these hours, impacted residents will be notified in advance.

We appreciate your understanding as we build this once-in-a-generation project. We can be contacted **24 hours a day, 7 days a week on 1800 732 761.**

## WANT TO KNOW MORE?

For more information, please contact us via phone number or email address. You can also find out more on the Inland Rail website

 1800 732 761 (24 hours, 7 days)

 [inlandrailnsw@artc.com.au](mailto:inlandrailnsw@artc.com.au)

[inlandrail.com.au](http://inlandrail.com.au)