

P2N

PARKES TO NARROMINE

PROJECT NOTIFICATION
#50 | SEPTEMBER 2019

Bogan Road temporary diversion construction

Inland Rail is a once-in-a-generation project connecting regional Australia to domestic and international markets. Australian Rail Track Corporation (ARTC) has engaged INLink (a joint venture between BMD Constructions and Fulton Hogan) to build the first section of Inland Rail, from Parkes to Narromine.

As part of these works, we will be upgrading the level crossing at Bogan Road, Goonumbra.

To allow traffic to continue to use Bogan Road we will be building a single lane side road (see map).

Bogan Road side road

- ▶ The side road will be constructed on the southern side of Bogan Road from **early October 2019**
- ▶ Traffic will be detoured onto the side road until Bogan Road level crossing is upgraded
- ▶ Traffic controls will be on either end of the side road to manage the two-way traffic on the single lane side road
- ▶ Following the level crossing upgrade, traffic will be returned to Bogan Road
- ▶ A speed reduction to 60km/h will be in place several hundred meters on either side of the current level crossing on Bogan Road (see map) for

safety of all road users, until the site compound is disestablished in early to **mid 2020**

What to expect – side road

- ▶ A speed reduction to 40 km/h during construction of the temporary side road
- ▶ A speed reduction to 60km/h on and either side of the side road while the level crossing is upgraded

Road upgrade map

(This is an artist's impression only and is not to scale.)

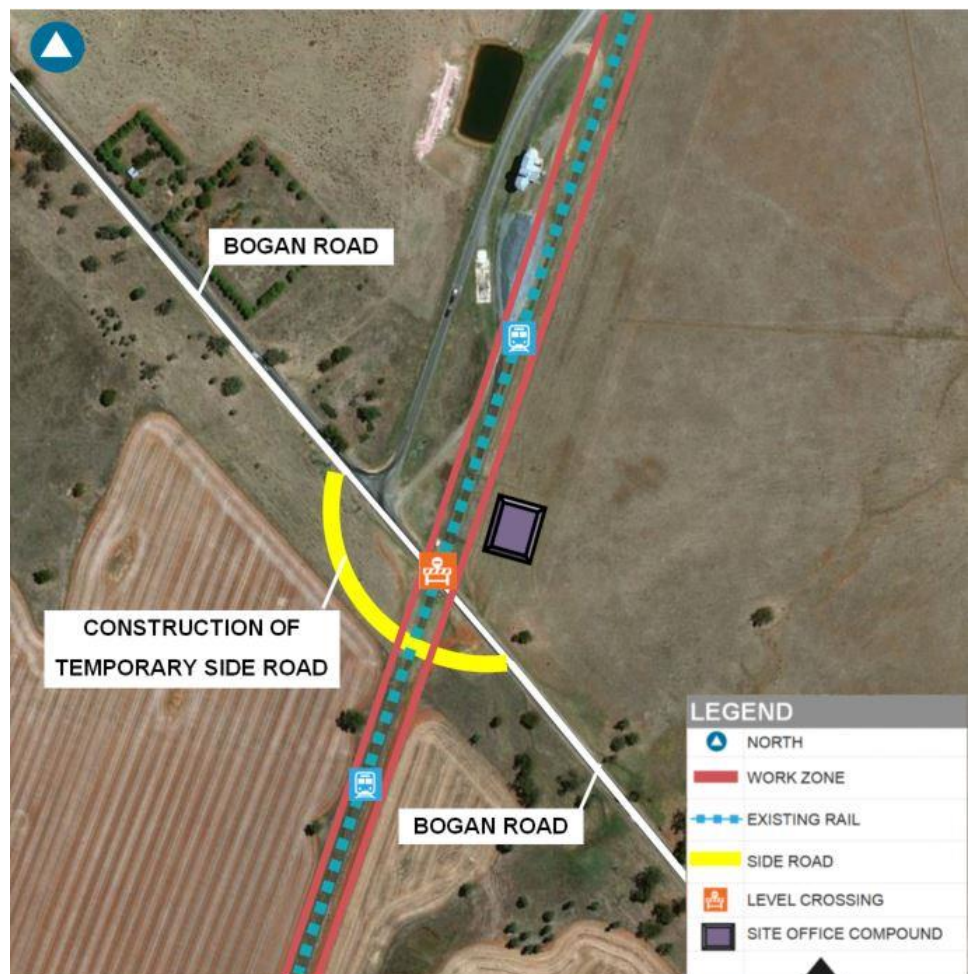

WANT TO KNOW MORE?

For more information, please contact us via phone number or email address. You can also find out more on the Inland Rail website

1800 732 761 (24 hours, 7 days)

inlandrailnsw@artc.com.au

inlandrail.com.au

- ▶ Traffic lights and stop/go signs will be used to assist drivers travelling on the single lane temporary side road
- ▶ Traffic management with detour signage will be in place to assist those impacted
- ▶ During the work there will be heavy vehicles travelling to and from the work sites

What we will be doing – Level crossing upgrade

- ▶ Removing existing rail and sleepers
- ▶ Install drainage and culverts
- ▶ Build road formations
- ▶ Construct level crossing (concrete treatment)
- ▶ Install new gravel (ballast), sleepers and rail, and then tamp (adjust) rail into place
- ▶ Installing fences and permanent signage

Community safety

- ▶ All work areas will be protected or fenced to ensure safety to the public
- ▶ Our sites will be clearly signed to identify work zones, and the community will be notified where required

Work hours

Our standard working hours are between:

7:00 am to 6:00 pm Monday to Friday

8:00 am to 1:00 pm Saturday

If work is required outside of these hours, impacted residents will be notified in advance.

We appreciate your understanding as we build this once-in-a-generation project. We can be contacted **24 hours a day, 7 days a week on 1800 732 761.**

WANT TO KNOW MORE?

For more information, please contact us via phone number or email address. You can also find out more on the Inland Rail website

 1800 732 761 (24 hours, 7 days)

 inlandrailnsw@artc.com.au

inlandrail.com.au