

P2N

PARKES TO NARROMINE

PROJECT NOTIFICATION

#52 | SEPTEMBER 2019

Level Crossing upgrades and temporary closures – Unnamed Lane/Travelling Stock Route, Parkes

Inland Rail is a once-in-a-generation project connecting regional Australia to domestic and international markets. Australian Rail Track Corporation (ARTC) has engaged INLink (a joint venture between BMD Constructions and Fulton Hogan) to upgrade and build the first section of the Inland Rail, from Parkes to Narromine.

Temporary Road Closures

As part of the work we are upgrading level crossings between Parkes and Narromine. While we do this, we need to temporarily close public roads.

Timing and location of works:

Unnamed lane/Travelling Stock Route, Parkes

- ▶ Off Brolgan Road, Parkes
- ▶ From **Tuesday 8 October** until **Mid December 2019**

What we will be doing

- ▶ Removing existing rail and sleepers
- ▶ Install drainage and culverts
- ▶ Build road formations
- ▶ Construct level crossing (concrete treatment)
- ▶ Install new gravel (ballast), laying new sleepers and rail, and then tamp (adjust) rail into place
- ▶ Welding rail into place

Road upgrade map

(This is an artist's impression only and is not to scale.)

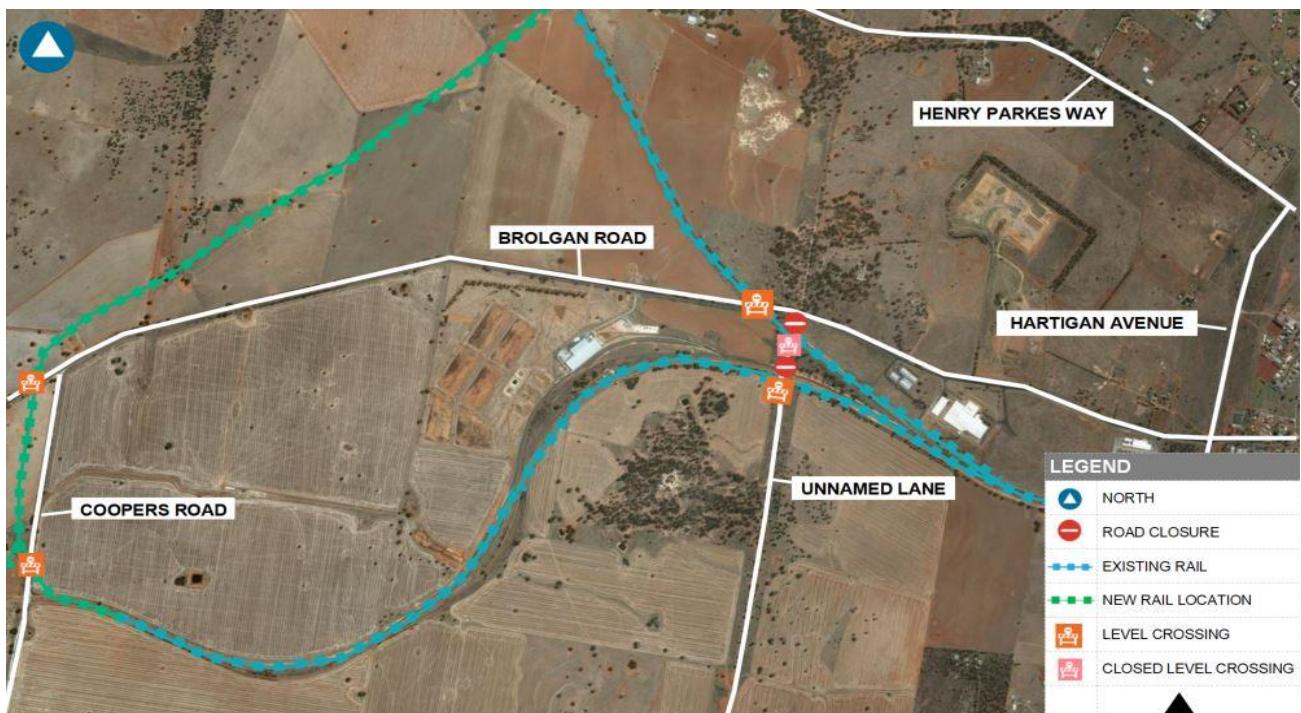

WANT TO KNOW MORE?

For more information, please contact us via phone number or email address. You can also find out more on the Inland Rail website

📞 1800 732 761 (24 hours, 7 days)

✉ inlandrailnsw@artc.com.au

inlandrail.com.au

- ▶ Installing fences and permanent signage
- ▶ Please see attached fact sheet: Laying rail

What to expect

- ▶ Traffic management with detour signage will be in place to assist those impacted
- ▶ During the work there will be heavy vehicles travelling to and from the work sites
- ▶ Access to private properties will be maintained

Community safety

- ▶ All work areas will be protected or fenced to ensure safety to the public
- ▶ Our sites will be clearly signed to identify work zones, and the community will be notified where required
- ▶ Upgrading of level crossing to increase safety
- ▶ Once rail has been installed in each section, the rail will be 'live' and construction trains will be intermittently passing across the level crossing. For your continued safety, please ensure you obey all signage at level crossings.

Work hours

Our standard working hours are between:

7:00 am to 6:00 pm Monday to Friday

8:00 am to 1:00 pm Saturday.

There may be some intermittent weekend out of hours works until mid 2020:

6:00 am to 6:00 pm Saturdays

6:00 am to 6:00 pm Sundays

We appreciate your understanding as we build this once-in-a-generation project. We can be contacted **24 hours a day, 7 days a week on 1800 732 761.**

WANT TO KNOW MORE?

For more information, please contact us via phone number or email address. You can also find out more on the Inland Rail website

 1800 732 761 (24 hours, 7 days)

 inlandrailnsw@artc.com.au

inlandrail.com.au