

P2N

PARKES TO NARROMINE

PROJECT NOTIFICATION
#70 | NOVEMBER 2019

Level Crossing upgrades and temporary closures – Brolgan Road, Parkes

Inland Rail is a once-in-a-generation project connecting regional Australia to domestic and international markets. Australian Rail Track Corporation (ARTC) has engaged INLink (a joint venture between BMD Constructions and Fulton Hogan) to upgrade and build the first section of the Inland Rail, from Parkes to Narromine.

Level crossing upgrades

As part of these works, we will be upgrading the level crossing at Brolgan Road, Parkes.

To allow traffic to continue to use Brolgan Road, we will be implementing traffic controls to maintain a one lane access.

Timing and location of works:

Brolgan Road, Parkes

- ▶ From **Monday 18 November 2019 until late February 2020**
- ▶ A **speed reduction to 40km/h** will be in place several hundred meters on either side of the current level crossing on Brolgan Road (see map) for safety of all road users, until the works is completed.

- ▶ Traffic control devices will be on either end of the works to manage the traffic safely.

What we will be doing

- ▶ Removing existing rail and sleepers
- ▶ Build road formations
- ▶ Construct level crossing (concrete treatment)
- ▶ Install new gravel (ballast), sleepers and rail, and then tamp (adjust) rail into place
- ▶ Installing fences and permanent signage

Road upgrade map

(This is an artist's impression only and is not to scale.)

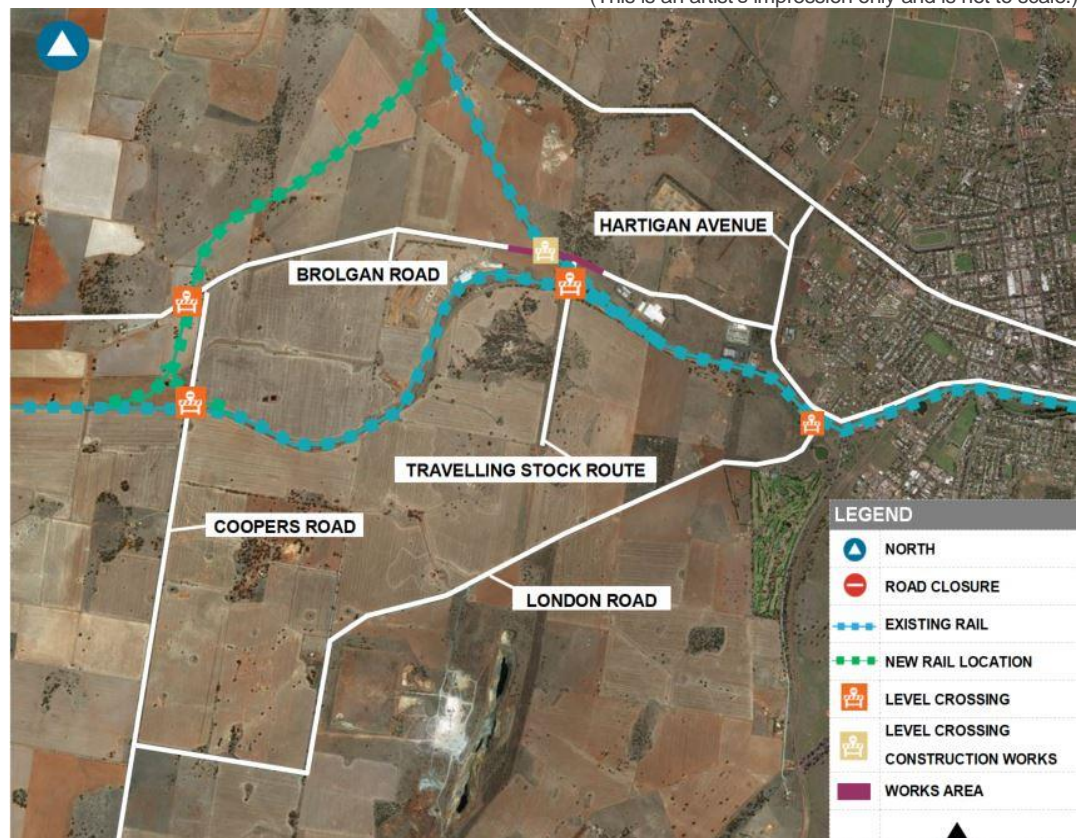

WANT TO KNOW MORE?

For more information, please contact us via phone number or email address. You can also find out more on the Inland Rail website

1800 732 761 (24 hours, 7 days)

inlandrailnsw@artc.com.au

inlandrail.com.au

What to expect

- ▶ Traffic control devices including traffic lights will be implemented during the works to safely manage the traffic through the works
- ▶ During the work there will be heavy vehicles travelling to and from the work sites
- ▶ A short term temporary full closure of Brolgan Road may need to incur during the works period

Community safety

- ▶ All work areas will be protected or fenced to ensure safety to the public
- ▶ Our sites will be clearly signed to identify work zones, and the community will be notified where required
- ▶ Upgrading of level crossing with flashing lights and booms
- ▶ Once rail has been installed in each section, the rail will be 'live' and construction trains will be intermittently passing across the level crossing. For your continued safety, please ensure you obey all signage at level crossings

Work hours

Our standard working hours are between:
7:00 am to 6:00 pm Monday to Friday
8:00 am to 1:00 pm Saturday.

If work is required outside these hours, impacted residents will be notified in advance.

We appreciate your understanding as we build this once-in-a-generation project. We can be contacted **24 hours a day, 7 days a week on 1800 732 761.**

WANT TO KNOW MORE?

For more information, please contact us via phone number or email address. You can also find out more on the Inland Rail website

 1800 732 761 (24 hours, 7 days)

 inlandrailnsw@artc.com.au

inlandrail.com.au