

P2N

PARKES TO NARROMINE

PROJECT NOTIFICATION

#72 | NOVEMBER 2019

Level Crossing upgrades and temporary closures – Hargreaves Road, Narromine

Inland Rail is a once-in-a-generation project connecting regional Australia to domestic and international markets. Australian Rail Track Corporation (ARTC) has engaged INLink (a joint venture between BMD Constructions and Fulton Hogan) to upgrade and build the first section of the Inland Rail, from Parkes to Narromine.

Temporary road closures

As part of the work we are upgrading level crossings and laying new rail between Parkes and Narromine. While we do this, we need to temporarily close public roads.

Hargreaves Road closure will be extended to install the new rail, eliminating the need for a second closure in the future. Hargreaves Road will now remain closed until end of January 2020.

Timing and location:

Hargreaves Road, Narromine

- ▶ Off the Peak Hill Railway Road, Narromine
- ▶ **Extended to end of January 2020**
- ▶ **Road detour:** Local access only will be provided for landowners on Hargreaves Road. Hargreaves Road is not a through road

What we will be doing

- ▶ Removing existing rail and sleepers
- ▶ Install drainage and culverts
- ▶ Build road formations
- ▶ Construct level crossing (concrete treatment)
- ▶ Install new gravel (ballast)
- ▶ Laying new rail and sleepers
- ▶ Tamping (adjusting) rail into place
- ▶ Installing fences and permanent signage

What to expect

- ▶ Access to private properties will be maintained
- ▶ During the work there will be heavy vehicles travelling to and from the work sites

Road upgrade map

(This is an artist's impression only and is not to scale.)

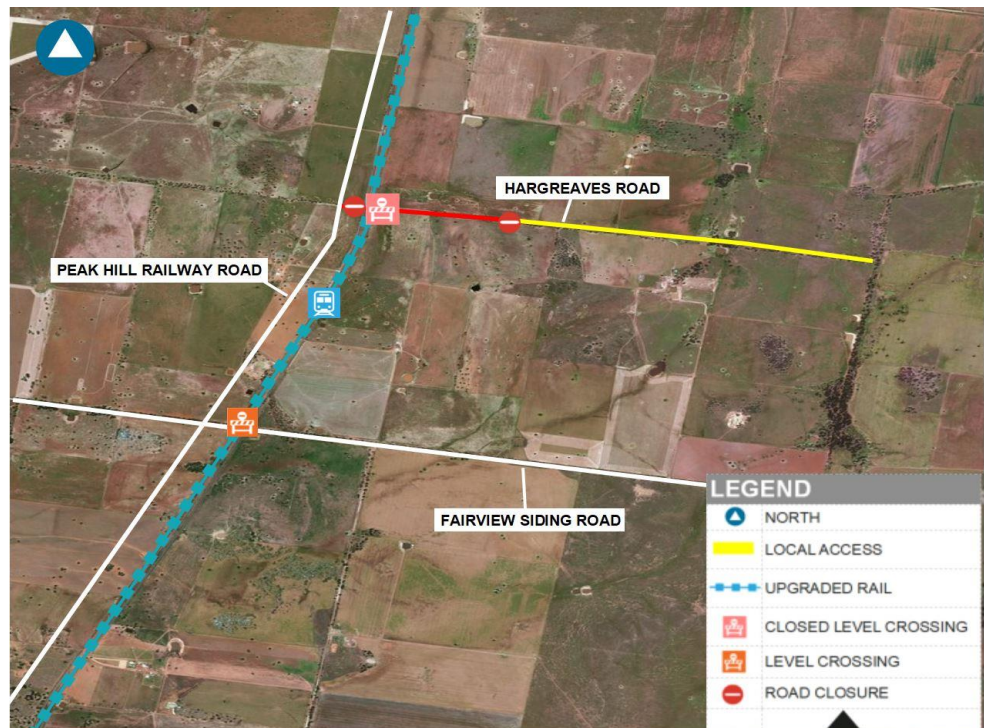

WANT TO KNOW MORE?

For more information, please contact us via phone number or email address. You can also find out more on the Inland Rail website

1800 732 761 (24 hours, 7 days)

inlandrailnsw@artc.com.au

inlandrail.com.au

- ▶ Traffic management with detour signage will be in place to assist those impacted

Community safety

- ▶ All work areas will be protected or fenced to ensure safety to the public
- ▶ Our sites will be clearly signed to identify work zones, and the community will be notified where required
- ▶ Once rail has been installed in each section, the rail will be 'live' and construction trains will be intermittently passing across the level crossing. For your continued safety, please ensure you obey all signage at level crossings.

Work hours

Our standard working hours are between:

7:00 am to 6:00 pm Monday to Friday

8:00 am to 1:00 pm Saturday

If work is required outside these hours, impacted residents will be notified in advance.

We appreciate your understanding as we build this once-in-a-generation project. We can be contacted **24 hours a day, 7 days a week on 1800 732 761.**

WANT TO KNOW MORE?

For more information, please contact us via phone number or email address. You can also find out more on the Inland Rail website

 1800 732 761 (24 hours, 7 days)

 inlandrailnsw@artc.com.au

inlandrail.com.au