

P2N

PARKES TO NARROMINE

PROJECT NOTIFICATION

#74 | DECEMBER 2019

Level Crossing upgrades and temporary closures – Back Trundle Road, Parkes

Inland Rail is a once-in-a-generation project connecting regional Australia to domestic and international markets. Australian Rail Track Corporation (ARTC) has engaged INLink (a joint venture between BMD Constructions and Fulton Hogan) to upgrade and build the first section of the Inland Rail, from Parkes to Narromine.

Temporary road closures

As part of the work we are upgrading level crossings between Parkes and Narromine. While we do this, we need to temporarily close public roads.

Timing and location of works:

Back Trundle Road, Parkes

- ▶ From **Wednesday 8 January 2020** until **mid-April 2020**
- ▶ Detour will be: Back Trundle Road, McGrath Lane and Henry Parkes Way.

What we will be doing

- ▶ Removing existing rail and sleepers
- ▶ Install drainage and culverts
- ▶ Build road formations and new plate over rail

- ▶ Construct level crossing (concrete treatment)
- ▶ Install new gravel (ballast), tamp (adjust) rail into place
- ▶ Install permanent signage and fencing
- ▶ Laying new rail and sleepers
- ▶ Welding rail into place

What to expect

- ▶ During the work there will be heavy vehicles travelling to and from the work sites
- ▶ Traffic management with detour signage will be in place to assist those impacted by the road closure.

Road upgrade map

(This is an artist's impression only and is not to scale.)

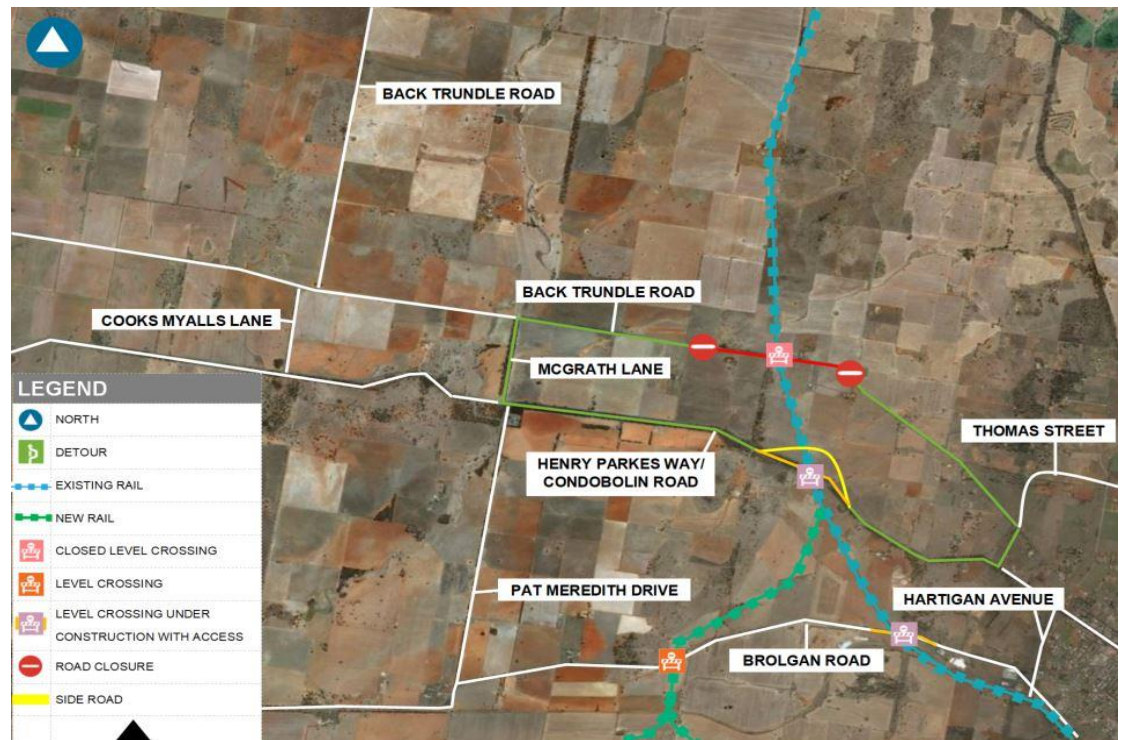

WANT TO KNOW MORE?

For more information, please contact us via phone number or email address. You can also find out more on the Inland Rail website

📞 1800 732 761 (24 hours, 7 days)

✉ inlindrailnsw@artc.com.au

inlindrail.com.au

Document number: 5-0012-240-PCS-00-FS-0106

The Australian Government is delivering Inland Rail through the Australian Rail Track Corporation (ARTC), in partnership with the private sector.

Community safety

- ▶ All work areas will be protected or fenced to ensure safety to the public
- ▶ Our sites will be clearly signed to identify work zones, and the community will be notified where required
- ▶ **Once rail has been installed in each section, the rail will be 'live' and construction trains will be intermittently passing across the level crossing. For your continued safety, please ensure you obey all signage at level crossings.**

Work hours

Our standard working hours are between:

7:00 am to 6:00 pm Monday to Friday

8:00 am to 1:00 pm Saturday.

If work is required outside these hours, impacted residents will be notified in advance.

We appreciate your understanding as we build this once-in-a-generation project. We can be contacted **24 hours a day, 7 days a week on 1800 732 761.**

WANT TO KNOW MORE?

For more information, please contact us via phone number or email address. You can also find out more on the Inland Rail website

 1800 732 761 (24 hours, 7 days)

 inlandrailnsw@artc.com.au

inlandrail.com.au