

P2N

PARKES TO NARROMINE

PROJECT NOTIFICATION

#75 | DECEMBER 2019

Level crossing upgrades and temporary closures – Narwonah Siding Road, Narromine

Inland Rail is a once-in-a-generation project connecting regional Australia to domestic and international markets. Australian Rail Track Corporation (ARTC) has engaged INLink (a joint venture between BMD Constructions and Fulton Hogan) to upgrade and build the first section of the Inland Rail, from Parkes to Narromine.

Temporary road closures

As part of the work we are upgrading level crossings between Parkes and Narromine. While we do this, we need to temporarily close public roads.

Narwonah Siding Road is currently closed and will reopen from 20 December 2019 until 6 January 2020.

Narwonah Siding Road will have a secondary closure from the week of the 6 January 2020 until the end of February 2020 to complete the level crossing and lay the new rail.

Timing and location of works:

Narwonah Siding Road, Narromine

- ▶ Between Tullamore Narromine Road and Tomingley Narromine Road, Narromine
- ▶ Closed from **6 January 2020 to end February 2020**
- ▶ **Road detour** will be via – Tullamore Narromine Road, Craigie Lea Lane and Tomingley Narromine Road, Narromine

Road upgrade map

(This is an artist's impression only and is not to scale.)

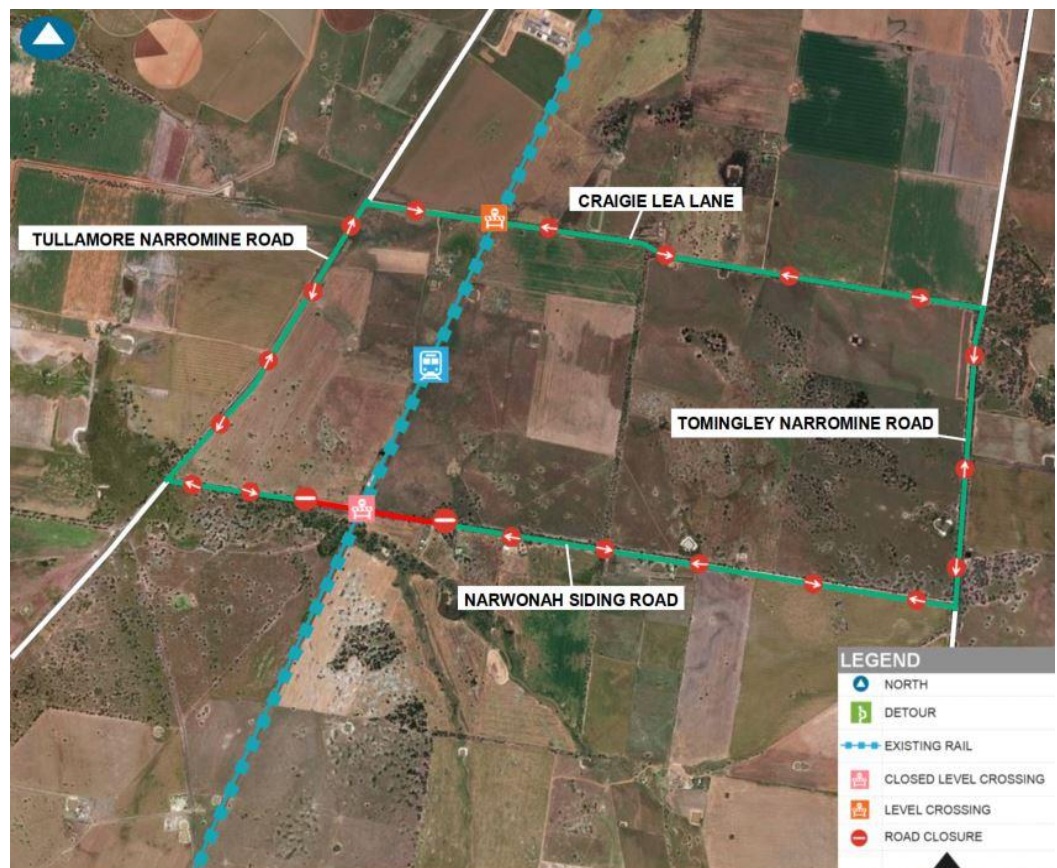

WANT TO KNOW MORE?

For more information, please contact us via phone number or email address. You can also find out more on the Inland Rail website

1800 732 761 (24 hours, 7 days)

inlandrailnsw@artc.com.au

inlandrail.com.au

What we will be doing

- ▶ Laying new rail and sleepers
- ▶ Build road formations and new plate over rail
- ▶ Welding rail into place
- ▶ Install new gravel (ballast), tamp (adjust) rail into place
- ▶ Install permanent signage and fencing

What to expect

- ▶ During the work there will be heavy vehicles travelling to and from the work sites
- ▶ Traffic management with detour signage will be in place to assist those impacted by the road closure.

Community Safety

- ▶ All work areas will be protected or fenced to ensure safety to the public
- ▶ Our sites will be clearly signed to identify work zones, and the community will be notified where required
- ▶ **Once rail has been installed in each section, the rail will be 'live' and construction trains will be intermittently passing across the level crossing. For your continued safety, please ensure obey all signage at level crossings.**

Work hours

Our standard working hours are between:

7:00 am to 6:00 pm Monday to Friday

8:00 am to 1:00 pm Saturday.

If work is required outside these hours, impacted residents will be notified in advance.

We appreciate your understanding as we build this once-in-a-generation project. We can be contacted **24 hours a day, 7 days a week on 1800 732 761.**

WANT TO KNOW MORE?

For more information, please contact us via phone number or email address. You can also find out more on the Inland Rail website

 1800 732 761 (24 hours, 7 days)

 inlandrailnsw@artc.com.au

inlandrail.com.au