

Prepared for  
Australian Rail Track Corporation Ltd  
ABN: 75 081 455 754



# Environment Report

## Appendices

Inland Rail - Beveridge to Albury

# Appendix B

## Map Books



## Appendix B – Figures

Figure 12 Project area overview





**Project Area Overview**

MAP 1 OF 127

-  Signal Gantry
-  KM Posts
-  Railway

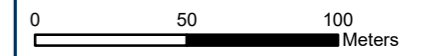

Coordinate System: GDA 1994 MGA Zone 55

ARTC makes no representation or warranty and assumes no duty of care or other responsibility to any party as to the completeness, accuracy or suitability of the information contained in this GIS map. The GIS map has been prepared from material provided to ARTC by an external source and ARTC has not taken any steps to verify the completeness, accuracy or suitability of that material. ARTC will not be responsible for any loss or damage suffered as a result of any person whatsoever placing reliance upon the information contained within this GIS map.



Date: 5/07/2021	Paper: A3
Author: JB	Scale: 1:2,500
Data Sources: DELWP (2020)	Figure 12





**Project Area Overview**

MAP 2 OF 127

-  Signal Gantry
-  KM Posts
-  Railway

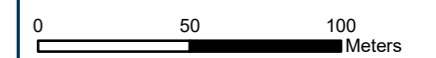
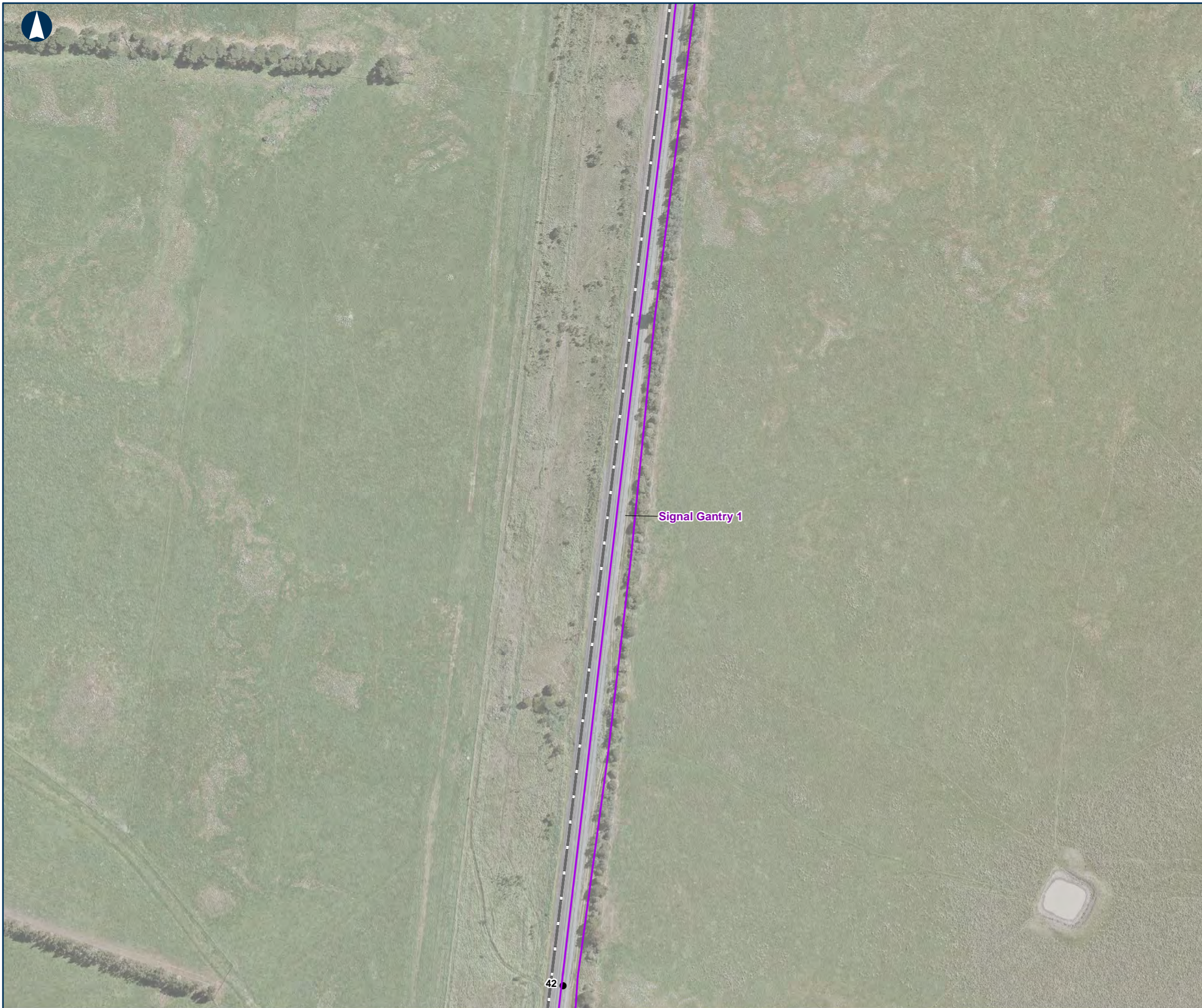

Coordinate System: GDA 1994 MGA Zone 55

ARTC makes no representation or warranty and assumes no duty of care or other responsibility to any party as to the completeness, accuracy or suitability of the information contained in this GIS map. The GIS map has been prepared from material provided to ARTC by an external source and ARTC has not taken any steps to verify the completeness, accuracy or suitability of that material. ARTC will not be responsible for any loss or damage suffered as a result of any person whatsoever placing reliance upon the information contained within this GIS map.

Date: 5/07/2021  
 Author: JB  
 Data Sources: DELWP (2020)

Paper: A3  
 Scale: 1:2,500  
 Figure 12





**Project Area Overview**

MAP 3 OF 127

-  Signal Gantry
-  KM Posts
-  Railway

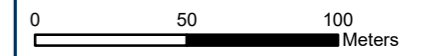
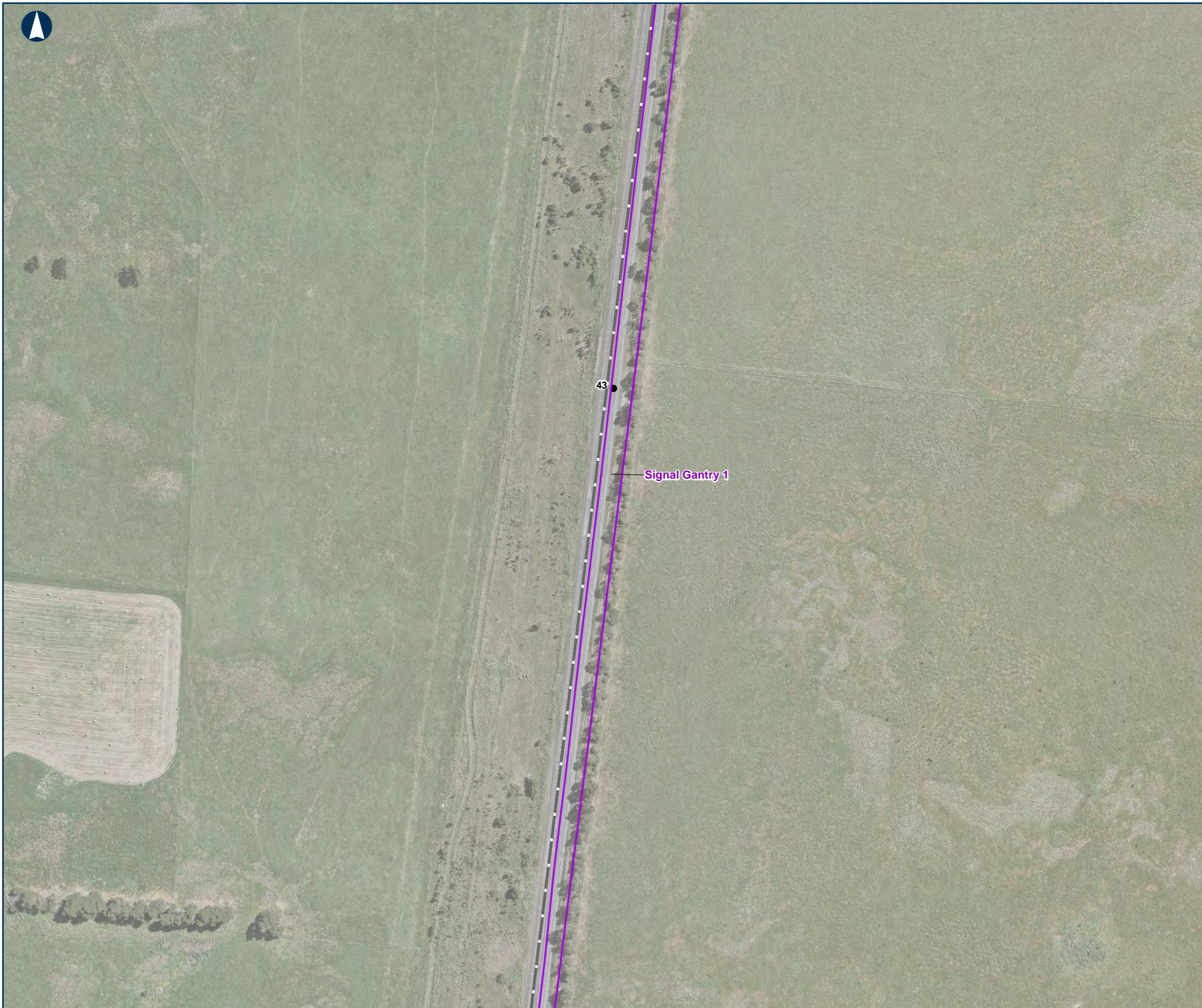

Coordinate System: GDA 1994 MGA Zone 55

ARTC makes no representation or warranty and assumes no duty of care or other responsibility to any party as to the completeness, accuracy or suitability of the information contained in this GIS map. The GIS map has been prepared from material provided to ARTC by an external source and ARTC has not taken any steps to verify the completeness, accuracy or suitability of that material. ARTC will not be responsible for any loss or damage suffered as a result of any person whatsoever placing reliance upon the information contained within this GIS map.

Date: 5/07/2021      Paper: A3  
 Author: JB      Scale: 1:2,500  
 Data Sources: DELWP (2020)      Figure 12





**Project Area Overview**

MAP 4 OF 127

- Signal Gantry
- Railway

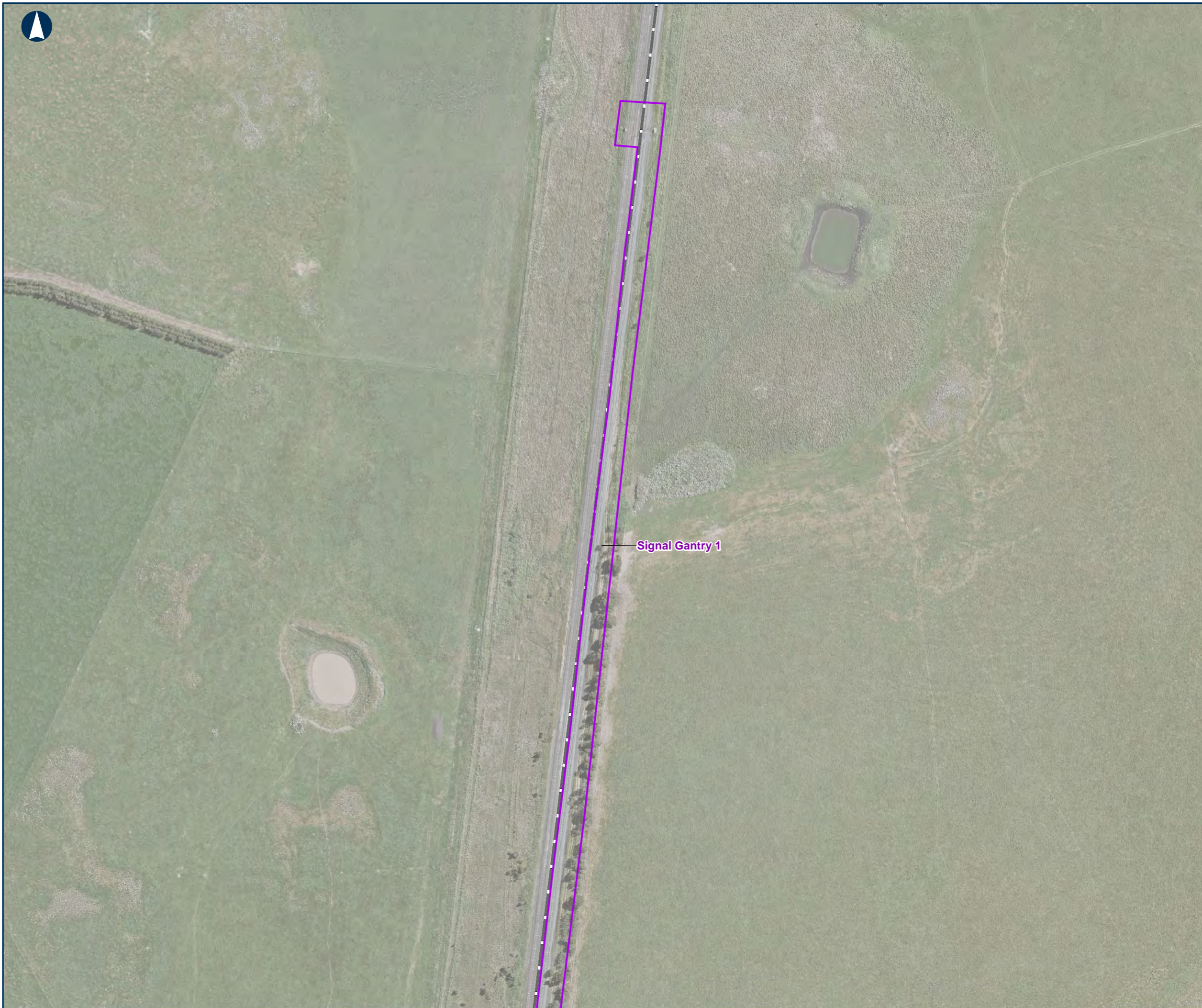

Signal Gantry 1

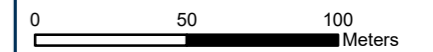

Coordinate System: GDA 1994 MGA Zone 55

ARTC makes no representation or warranty and assumes no duty of care or other responsibility to any party as to the completeness, accuracy or suitability of the information contained in this GIS map. The GIS map has been prepared from material provided to ARTC by an external source and ARTC has not taken any steps to verify the completeness, accuracy or suitability of that material. ARTC will not be responsible for any loss or damage suffered as a result of any person whatsoever placing reliance upon the information contained within this GIS map.



Date: 5/07/2021      Paper: A3  
 Author: JB      Scale: 1:2,500  
 Data Sources: DELWP (2020)      Figure 12

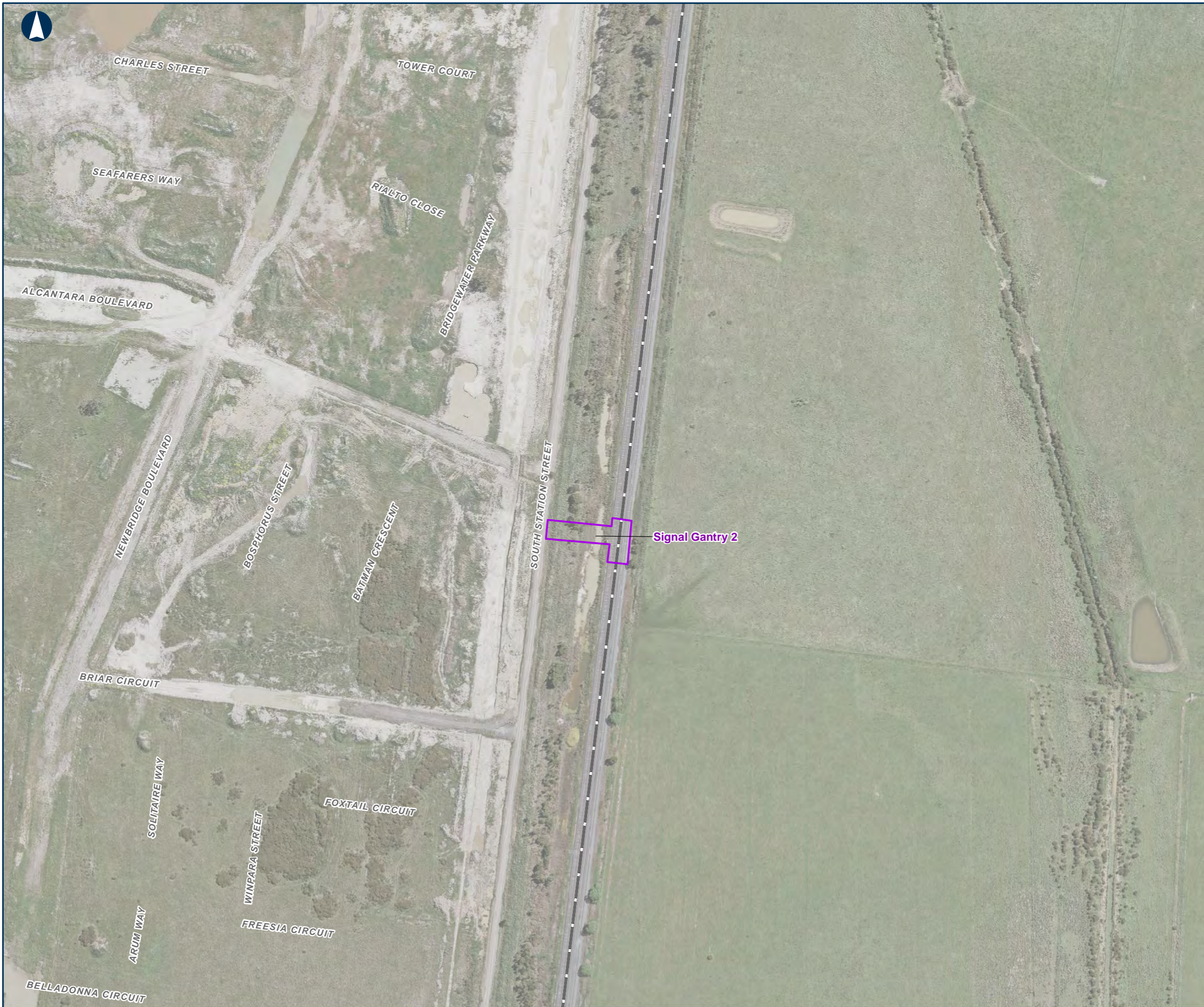



**Project Area Overview**

MAP 5 OF 127

-  Signal Gantry
-  Railway



0 50 100 Meters

Coordinate System: GDA 1994 MGA Zone 55

ARTC makes no representation or warranty and assumes no duty of care or other responsibility to any party as to the completeness, accuracy or suitability of the information contained in this GIS map. The GIS map has been prepared from material provided to ARTC by an external source and ARTC has not taken any steps to verify the completeness, accuracy or suitability of that material. ARTC will not be responsible for any loss or damage suffered as a result of any person whatsoever placing reliance upon the information contained within this GIS map.

Date: 5/07/2021  
Author: JB  
Data Sources: DELWP (2020)





Paper: A3  
Scale: 1:2,500  
Figure 12





**Project Area Overview**

MAP 6 OF 127

-  Signal Gantry
-  Track Slew
-  Overhead Powerline Project Areas
-  Railway

Track Slew 1 – Wallan Loop

Signal Gantry 3

1001

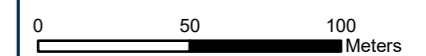

Coordinate System: GDA 1994 MGA Zone 55

ARTC makes no representation or warranty and assumes no duty of care or other responsibility to any party as to the completeness, accuracy or suitability of the information contained in this GIS map. The GIS map has been prepared from material provided to ARTC by an external source and ARTC has not taken any steps to verify the completeness, accuracy or suitability of that material. ARTC will not be responsible for any loss or damage suffered as a result of any person whatsoever placing reliance upon the information contained within this GIS map.

Date: 5/07/2021      Paper: A3  
 Author: JB      Scale: 1:2,500  
 Data Sources: DELWP (2020)      Figure 12





**Project Area Overview**

MAP 7 OF 127

-  Signal Gantry
-  Track Slew
-  Overhead Powerline Project Areas
-  KM Posts
-  Railway

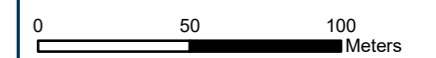
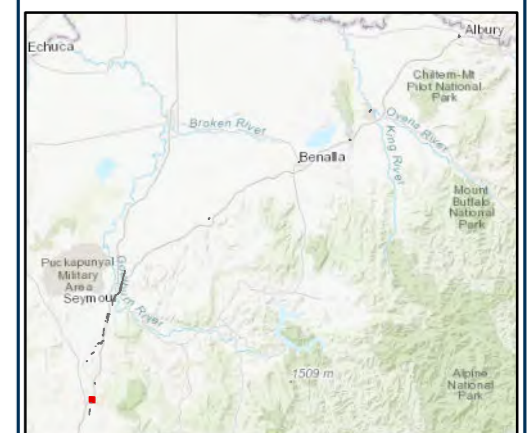

Coordinate System: GDA 1994 MGA Zone 55

ARTC makes no representation or warranty and assumes no duty of care or other responsibility to any party as to the completeness, accuracy or suitability of the information contained in this GIS map. The GIS map has been prepared from material provided to ARTC by an external source and ARTC has not taken any steps to verify the completeness, accuracy or suitability of that material. ARTC will not be responsible for any loss or damage suffered as a result of any person whatsoever placing reliance upon the information contained within this GIS map.

Date: 5/07/2021	Paper: A3
Author: JB	Scale: 1:2,500
Data Sources: DELWP (2020)	Figure 12





**Project Area Overview**

MAP 8 OF 127

-  Signal Gantry
-  Track Slew
-  Overhead Powerline Project Areas
-  KM Posts
-  Railway

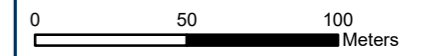
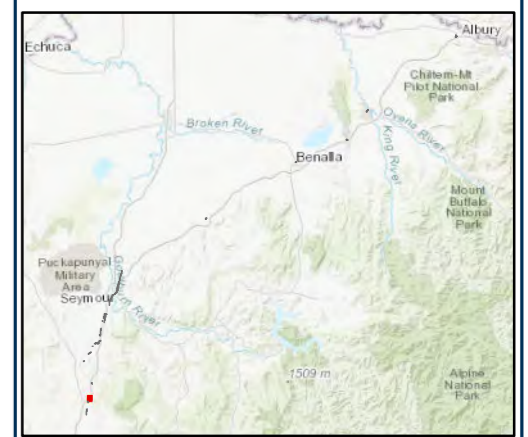

Coordinate System: GDA 1994 MGA Zone 55

ARTC makes no representation or warranty and assumes no duty of care or other responsibility to any party as to the completeness, accuracy or suitability of the information contained in this GIS map. The GIS map has been prepared from material provided to ARTC by an external source and ARTC has not taken any steps to verify the completeness, accuracy or suitability of that material. ARTC will not be responsible for any loss or damage suffered as a result of any person whatsoever placing reliance upon the information contained within this GIS map.



Date: 5/07/2021      Paper: A3  
 Author: JB      Scale: 1:2,500  
 Data Sources: DELWP (2020)      Figure 12





### Project Area Overview

MAP 9 OF 127

-  Overhead Powerline Project Areas
-  KM Posts
-  Railway



0 50 100 Meters

Coordinate System: GDA 1994 MGA Zone 55

ARTC makes no representation or warranty and assumes no duty of care or other responsibility to any party as to the completeness, accuracy or suitability of the information contained in this GIS map. The GIS map has been prepared from material provided to ARTC by an external source and ARTC has not taken any steps to verify the completeness, accuracy or suitability of that material. ARTC will not be responsible for any loss or damage suffered as a result of any person whatsoever placing reliance upon the information contained within this GIS map.

Date: 5/07/2021	Paper: A3
Author: JB	Scale: 1:2,500
Data Sources: DELWP (2020)	Figure 12





**Project Area Overview**

MAP 10 OF 127

- Overhead Powerline Project Areas
- KM Posts
- Railway

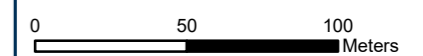

Coordinate System: GDA 1994 MGA Zone 55

ARTC makes no representation or warranty and assumes no duty of care or other responsibility to any party as to the completeness, accuracy or suitability of the information contained in this GIS map. The GIS map has been prepared from material provided to ARTC by an external source and ARTC has not taken any steps to verify the completeness, accuracy or suitability of that material. ARTC will not be responsible for any loss or damage suffered as a result of any person whatsoever placing reliance upon the information contained within this GIS map.



Date: 5/07/2021      Paper: A3  
 Author: JB      Scale: 1:2,500  
 Data Sources: DELWP (2020)      Figure 12





**Project Area Overview**

MAP 11 OF 127

-  Overhead Powerline Project Areas
-  KM Posts
-  Railway



0 50 100 Meters

Coordinate System: GDA 1994 MGA Zone 55

ARTC makes no representation or warranty and assumes no duty of care or other responsibility to any party as to the completeness, accuracy or suitability of the information contained in this GIS map. The GIS map has been prepared from material provided to ARTC by an external source and ARTC has not taken any steps to verify the completeness, accuracy or suitability of that material. ARTC will not be responsible for any loss or damage suffered as a result of any person whatsoever placing reliance upon the information contained within this GIS map.

Date: 5/07/2021	Paper: A3
Author: JB	Scale: 1:2,500
Data Sources: DELWP (2020)	Figure 12





The Australian Government is delivering Inland Rail through the Australian Rail Track Corporation (ARTC), in partnership with the private sector.

**Project Area Overview**

MAP 12 OF 127

- Enhancement Sites
- Overhead Powerline Project Areas
- Railway



Coordinate System: GDA 1994 MGA Zone 55

ARTC makes no representation or warranty and assumes no duty of care or other responsibility to any party as to the completeness, accuracy or suitability of the information contained in this GIS map. The GIS map has been prepared from material provided to ARTC by an external source and ARTC has not taken any steps to verify the completeness, accuracy or suitability of that material. ARTC will not be responsible for any loss or damage suffered as a result of any person whatsoever placing reliance upon the information contained within this GIS map.



Date: 5/07/2021      Paper: A3  
 Author: JB      Scale: 1:2,500  
 Data Sources: DELWP (2020)      Figure 12





**Project Area Overview**

MAP 13 OF 127

-  Overhead Powerline Project Areas
-  KM Posts
-  Railway

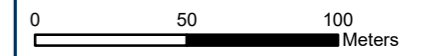

Coordinate System: GDA 1994 MGA Zone 55

ARTC makes no representation or warranty and assumes no duty of care or other responsibility to any party as to the completeness, accuracy or suitability of the information contained in this GIS map. The GIS map has been prepared from material provided to ARTC by an external source and ARTC has not taken any steps to verify the completeness, accuracy or suitability of that material. ARTC will not be responsible for any loss or damage suffered as a result of any person whatsoever placing reliance upon the information contained within this GIS map.

Date: 5/07/2021	Paper: A3
Author: JB	Scale: 1:2,500
Data Sources: DELWP (2020)	Figure 12



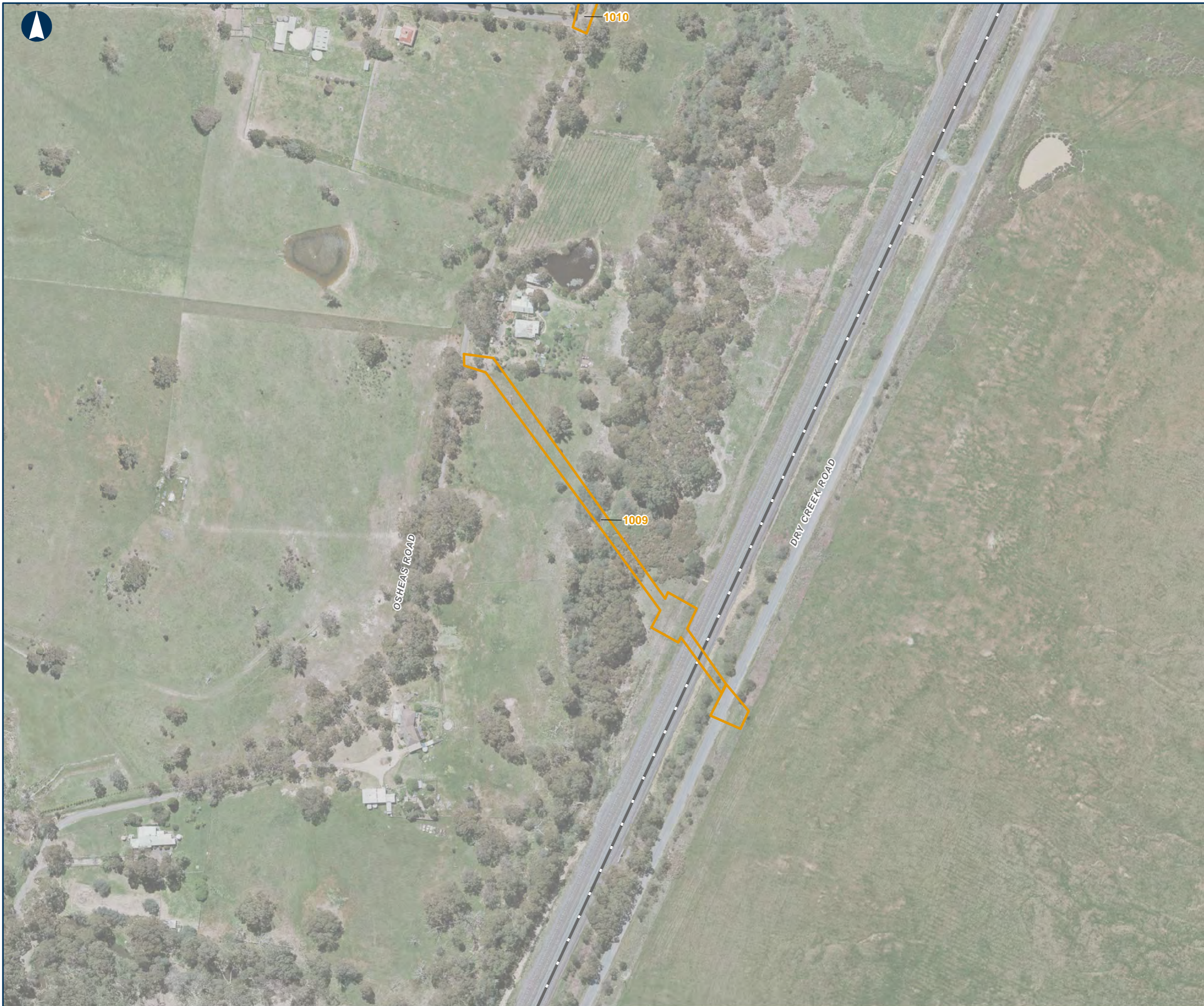

Project Area Overview

MAP 14 OF 127

- Overhead Powerline Project Areas
- Railway



0 50 100 Meters

Coordinate System: GDA 1994 MGA Zone 55

ARTC makes no representation or warranty and assumes no duty of care or other responsibility to any party as to the completeness, accuracy or suitability of the information contained in this GIS map. The GIS map has been prepared from material provided to ARTC by an external source and ARTC has not taken any steps to verify the completeness, accuracy or suitability of that material. ARTC will not be responsible for any loss or damage suffered as a result of any person whatsoever placing reliance upon the information contained within this GIS map.

Date: 5/07/2021  
 Author: JB  
 Data Sources: DELWP (2020)

Paper: A3  
 Scale: 1:2,500  
 Figure 12





**Project Area Overview**

MAP 15 OF 127

-  Signal Gantry
-  Overhead Powerline Project Areas
-  KM Posts
-  Railway

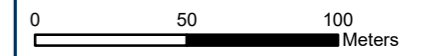

Coordinate System: GDA 1994 MGA Zone 55

ARTC makes no representation or warranty and assumes no duty of care or other responsibility to any party as to the completeness, accuracy or suitability of the information contained in this GIS map. The GIS map has been prepared from material provided to ARTC by an external source and ARTC has not taken any steps to verify the completeness, accuracy or suitability of that material. ARTC will not be responsible for any loss or damage suffered as a result of any person whatsoever placing reliance upon the information contained within this GIS map.



Date: 5/07/2021	Paper: A3
Author: JB	Scale: 1:2,500
Data Sources: DELWP (2020)	Figure 12





**Project Area Overview**

MAP 16 OF 127

-  Overhead Powerline Project Areas
-  KM Posts
-  Railway

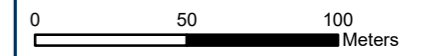

Coordinate System: GDA 1994 MGA Zone 55

ARTC makes no representation or warranty and assumes no duty of care or other responsibility to any party as to the completeness, accuracy or suitability of the information contained in this GIS map. The GIS map has been prepared from material provided to ARTC by an external source and ARTC has not taken any steps to verify the completeness, accuracy or suitability of that material. ARTC will not be responsible for any loss or damage suffered as a result of any person whatsoever placing reliance upon the information contained within this GIS map.

Date: 5/07/2021	Paper: A3
Author: JB	Scale: 1:2,500
Data Sources: DELWP (2020)	Figure 12





**Project Area Overview**

MAP 17 OF 127

-  Signal Gantry
-  Overhead Powerline Project Areas
-  KM Posts
-  Railway

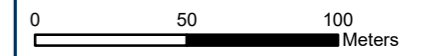

Coordinate System: GDA 1994 MGA Zone 55

ARTC makes no representation or warranty and assumes no duty of care or other responsibility to any party as to the completeness, accuracy or suitability of the information contained in this GIS map. The GIS map has been prepared from material provided to ARTC by an external source and ARTC has not taken any steps to verify the completeness, accuracy or suitability of that material. ARTC will not be responsible for any loss or damage suffered as a result of any person whatsoever placing reliance upon the information contained within this GIS map.

Date: 5/07/2021	Paper: A3
Author: JB	Scale: 1:2,500
Data Sources: DELWP (2020)	Figure 12





### Project Area Overview

MAP 18 OF 127

-  Signal Gantry
-  Overhead Powerline Project Areas
-  KM Posts
-  Railway

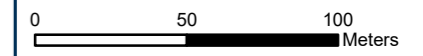

Coordinate System: GDA 1994 MGA Zone 55

ARTC makes no representation or warranty and assumes no duty of care or other responsibility to any party as to the completeness, accuracy or suitability of the information contained in this GIS map. The GIS map has been prepared from material provided to ARTC by an external source and ARTC has not taken any steps to verify the completeness, accuracy or suitability of that material. ARTC will not be responsible for any loss or damage suffered as a result of any person whatsoever placing reliance upon the information contained within this GIS map.





Date: 5/07/2021	Paper: A3
Author: JB	Scale: 1:2,500
Data Sources: DELWP (2020)	Figure 12





**Project Area Overview**

MAP 19 OF 127

-  Signal Gantry
-  Overhead Powerline Project Areas
-  KM Posts
-  Railway

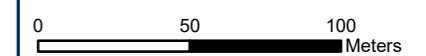

Coordinate System: GDA 1994 MGA Zone 55

ARTC makes no representation or warranty and assumes no duty of care or other responsibility to any party as to the completeness, accuracy or suitability of the information contained in this GIS map. The GIS map has been prepared from material provided to ARTC by an external source and ARTC has not taken any steps to verify the completeness, accuracy or suitability of that material. ARTC will not be responsible for any loss or damage suffered as a result of any person whatsoever placing reliance upon the information contained within this GIS map.

Date: 5/07/2021  
Author: JB  
Data Sources: DELWP (2020)



Paper: A3  
Scale: 1:2,500  
Figure 12





**Project Area Overview**

MAP 20 OF 127

-  Signal Gantry
-  Overhead Powerline Project Areas
-  KM Posts
-  Railway

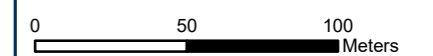

Coordinate System: GDA 1994 MGA Zone 55

ARTC makes no representation or warranty and assumes no duty of care or other responsibility to any party as to the completeness, accuracy or suitability of the information contained in this GIS map. The GIS map has been prepared from material provided to ARTC by an external source and ARTC has not taken any steps to verify the completeness, accuracy or suitability of that material. ARTC will not be responsible for any loss or damage suffered as a result of any person whatsoever placing reliance upon the information contained within this GIS map.

Date: 5/07/2021	Paper: A3
Author: JB	Scale: 1:2,500
Data Sources: DELWP (2020)	Figure 12





**Project Area Overview**  
MAP 21 OF 127

- Enhancement Sites
- Signal Gantry
- Overhead Powerline Project Areas
- Railway



Coordinate System: GDA 1994 MGA Zone 55

ARTC makes no representation or warranty and assumes no duty of care or other responsibility to any party as to the completeness, accuracy or suitability of the information contained in this GIS map. The GIS map has been prepared from material provided to ARTC by an external source and ARTC has not taken any steps to verify the completeness, accuracy or suitability of that material. ARTC will not be responsible for any loss or damage suffered as a result of any person whatsoever placing reliance upon the information contained within this GIS map.

Date: 5/07/2021	Paper: A3
Author: JB	Scale: 1:2,500
Data Sources: DELWP (2020)	Figure 12









The Australian Government is delivering Inland Rail through the Australian Rail Track Corporation (ARTC), in partnership with the private sector.

### Project Area Overview

MAP 22 OF 127

-  Enhancement Sites
-  Signal Gantry
-  Overhead Powerline Project Areas
-  Railway



0 50 100 Meters

Coordinate System: GDA 1994 MGA Zone 55

ARTC makes no representation or warranty and assumes no duty of care or other responsibility to any party as to the completeness, accuracy or suitability of the information contained in this GIS map. The GIS map has been prepared from material provided to ARTC by an external source and ARTC has not taken any steps to verify the completeness, accuracy or suitability of that material. ARTC will not be responsible for any loss or damage suffered as a result of any person whatsoever placing reliance upon the information contained within this GIS map.

Date: 5/07/2021	Paper: A3
Author: JB	Scale: 1:2,500
Data Sources: DELWP (2020)	Figure 12



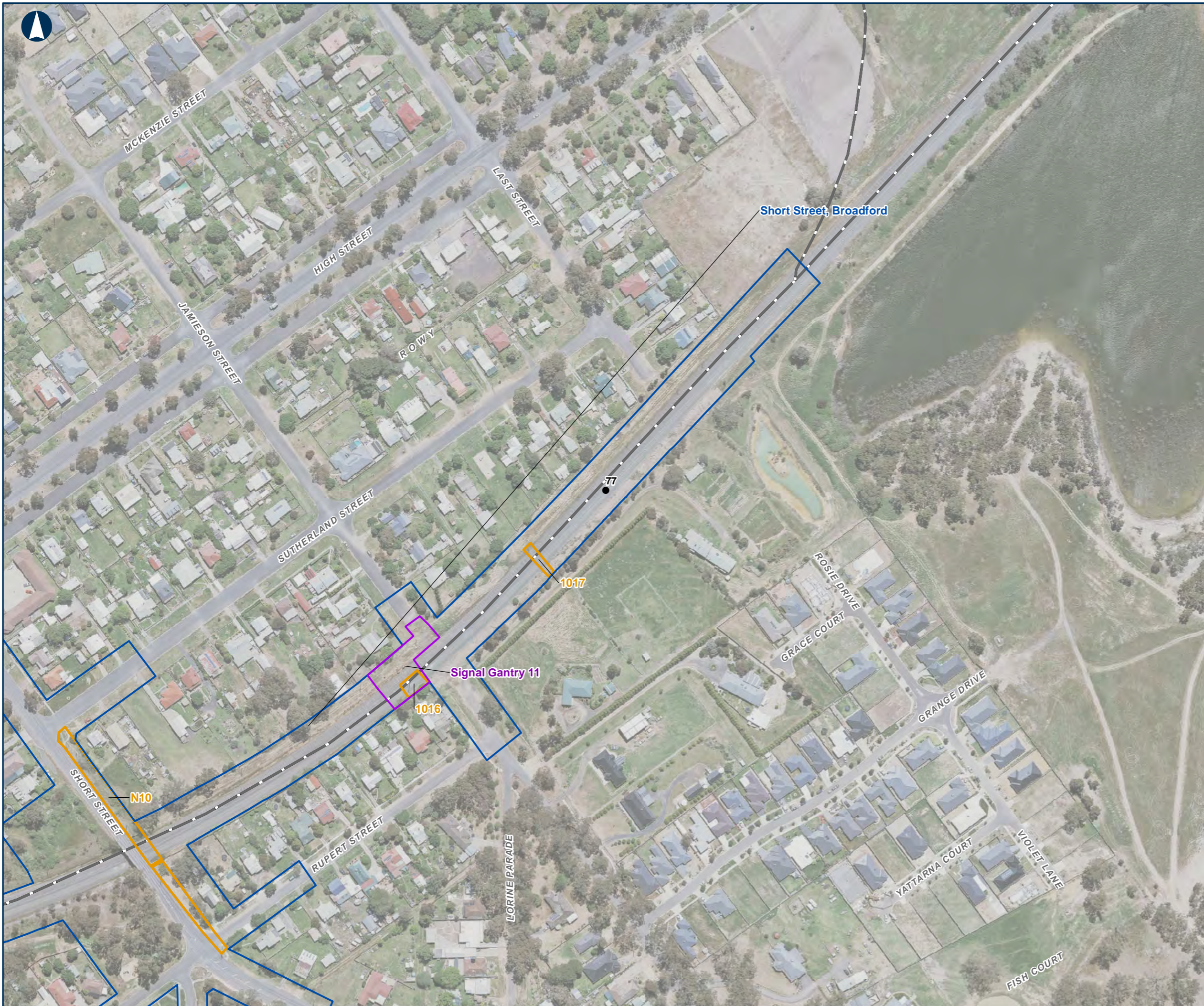

**Project Area Overview**  
MAP 23 OF 127

- Enhancement Sites
- Signal Gantry
- Overhead Powerline Project Areas
- KM Posts
- Railway



Coordinate System: GDA 1994 MGA Zone 55





ARTC makes no representation or warranty and assumes no duty of care or other responsibility to any party as to the completeness, accuracy or suitability of the information contained in this GIS map. The GIS map has been prepared from material provided to ARTC by an external source and ARTC has not taken any steps to verify the completeness, accuracy or suitability of that material. ARTC will not be responsible for any loss or damage suffered as a result of any person whatsoever placing reliance upon the information contained within this GIS map.





**Project Area Overview**

MAP 24 OF 127

-  Enhancement Sites
-  Overhead Powerline Project Areas
-  KM Posts
-  Railway

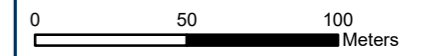

Coordinate System: GDA 1994 MGA Zone 55

ARTC makes no representation or warranty and assumes no duty of care or other responsibility to any party as to the completeness, accuracy or suitability of the information contained in this GIS map. The GIS map has been prepared from material provided to ARTC by an external source and ARTC has not taken any steps to verify the completeness, accuracy or suitability of that material. ARTC will not be responsible for any loss or damage suffered as a result of any person whatsoever placing reliance upon the information contained within this GIS map.



Date: 5/07/2021      Paper: A3  
 Author: JB      Scale: 1:2,500  
 Data Sources: DELWP (2020)      Figure 12

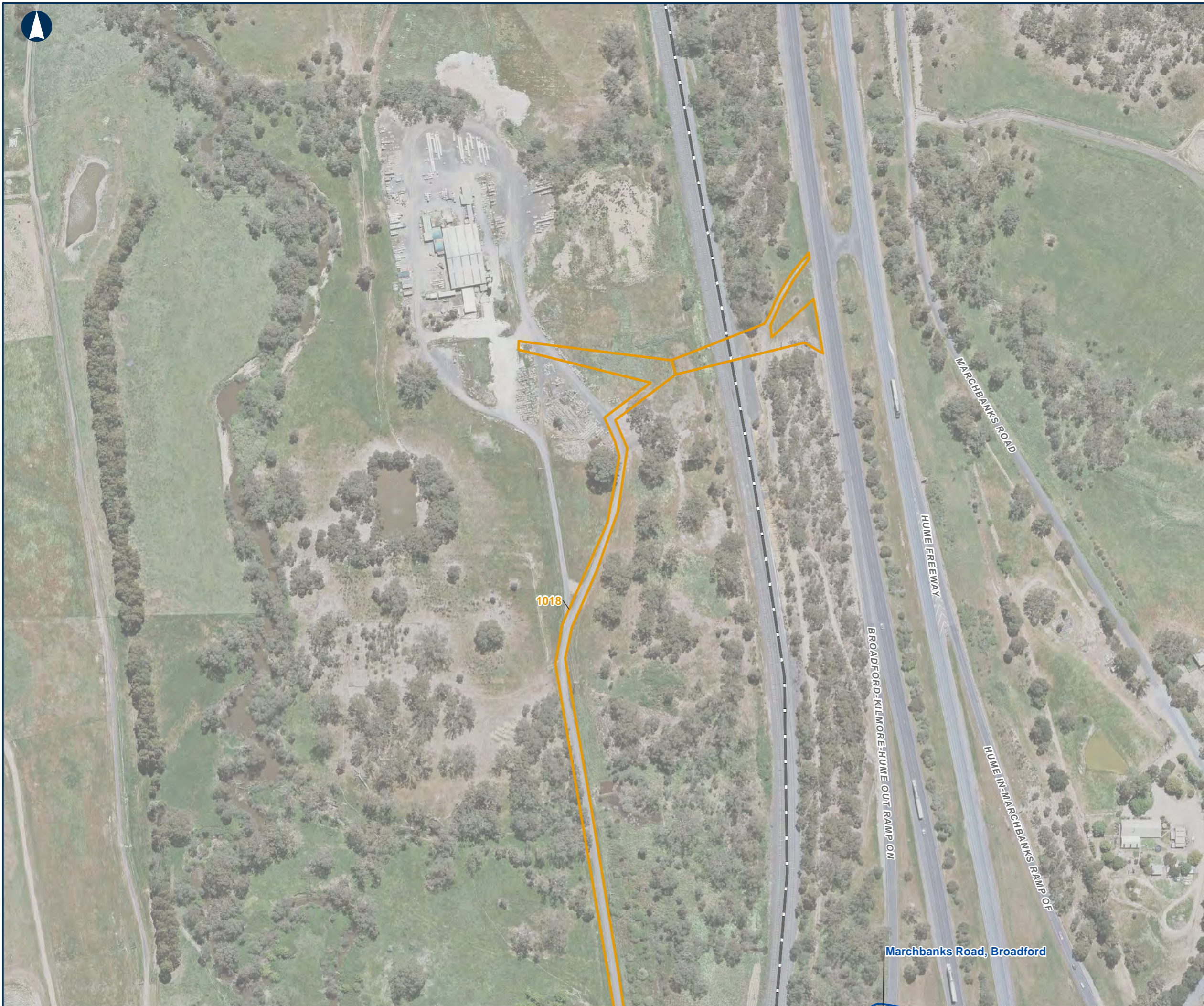



**Project Area Overview**

MAP 25 OF 127

-  Enhancement Sites
-  Overhead Powerline Project Areas
-  Railway



0 50 100 Meters

Coordinate System: GDA 1994 MGA Zone 55

ARTC makes no representation or warranty and assumes no duty of care or other responsibility to any party as to the completeness, accuracy or suitability of the information contained in this GIS map. The GIS map has been prepared from material provided to ARTC by an external source and ARTC has not taken any steps to verify the completeness, accuracy or suitability of that material. ARTC will not be responsible for any loss or damage suffered as a result of any person whatsoever placing reliance upon the information contained within this GIS map.

Date: 5/07/2021	Paper: A3
Author: JB	Scale: 1:2,500
Data Sources: DELWP (2020)	Figure 12





**Project Area Overview**

MAP 26 OF 127

-  Signal Gantry
-  Overhead Powerline Project Areas
-  KM Posts
-  Railway

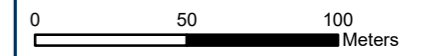

Coordinate System: GDA 1994 MGA Zone 55

ARTC makes no representation or warranty and assumes no duty of care or other responsibility to any party as to the completeness, accuracy or suitability of the information contained in this GIS map. The GIS map has been prepared from material provided to ARTC by an external source and ARTC has not taken any steps to verify the completeness, accuracy or suitability of that material. ARTC will not be responsible for any loss or damage suffered as a result of any person whatsoever placing reliance upon the information contained within this GIS map.

Date: 5/07/2021	Paper: A3
Author: JB	Scale: 1:2,500
Data Sources: DELWP (2020)	Figure 12





**Project Area Overview**

MAP 27 OF 127

-  Signal Gantry
-  KM Posts
-  Railway



0 50 100 Meters

Coordinate System: GDA 1994 MGA Zone 55

ARTC makes no representation or warranty and assumes no duty of care or other responsibility to any party as to the completeness, accuracy or suitability of the information contained in this GIS map. The GIS map has been prepared from material provided to ARTC by an external source and ARTC has not taken any steps to verify the completeness, accuracy or suitability of that material. ARTC will not be responsible for any loss or damage suffered as a result of any person whatsoever placing reliance upon the information contained within this GIS map.



Date: 5/07/2021	Paper: A3
Author: JB	Scale: 1:2,500
Data Sources: DELWP (2020)	Figure 12





**Project Area Overview**

MAP 28 OF 127

-  Signal Gantry
-  Railway



0 50 100 Meters

Coordinate System: GDA 1994 MGA Zone 55

ARTC makes no representation or warranty and assumes no duty of care or other responsibility to any party as to the completeness, accuracy or suitability of the information contained in this GIS map. The GIS map has been prepared from material provided to ARTC by an external source and ARTC has not taken any steps to verify the completeness, accuracy or suitability of that material. ARTC will not be responsible for any loss or damage suffered as a result of any person whatsoever placing reliance upon the information contained within this GIS map.

Date: 5/07/2021	Paper: A3
Author: JB	Scale: 1:2,500
Data Sources: DELWP (2020)	Figure 12





Signal Gantry 13

82

**Project Area Overview**

MAP 29 OF 127

-  Signal Gantry
-  KM Posts
-  Railway

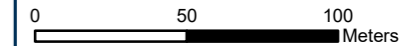
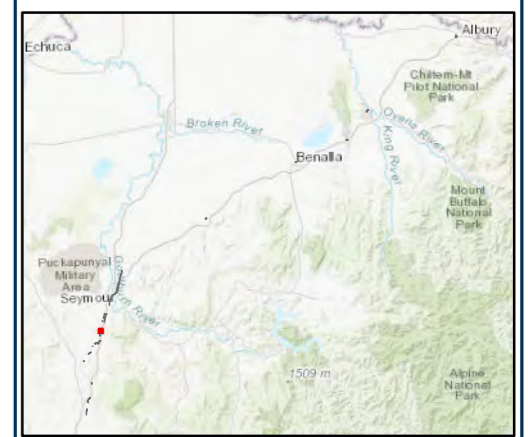

Coordinate System: GDA 1994 MGA Zone 55

ARTC makes no representation or warranty and assumes no duty of care or other responsibility to any party as to the completeness, accuracy or suitability of the information contained in this GIS map. The GIS map has been prepared from material provided to ARTC by an external source and ARTC has not taken any steps to verify the completeness, accuracy or suitability of that material. ARTC will not be responsible for any loss or damage suffered as a result of any person whatsoever placing reliance upon the information contained within this GIS map.



Date: 5/07/2021      Paper: A3  
 Author: JB      Scale: 1:2,500  
 Data Sources: DELWP (2020)      Figure 12

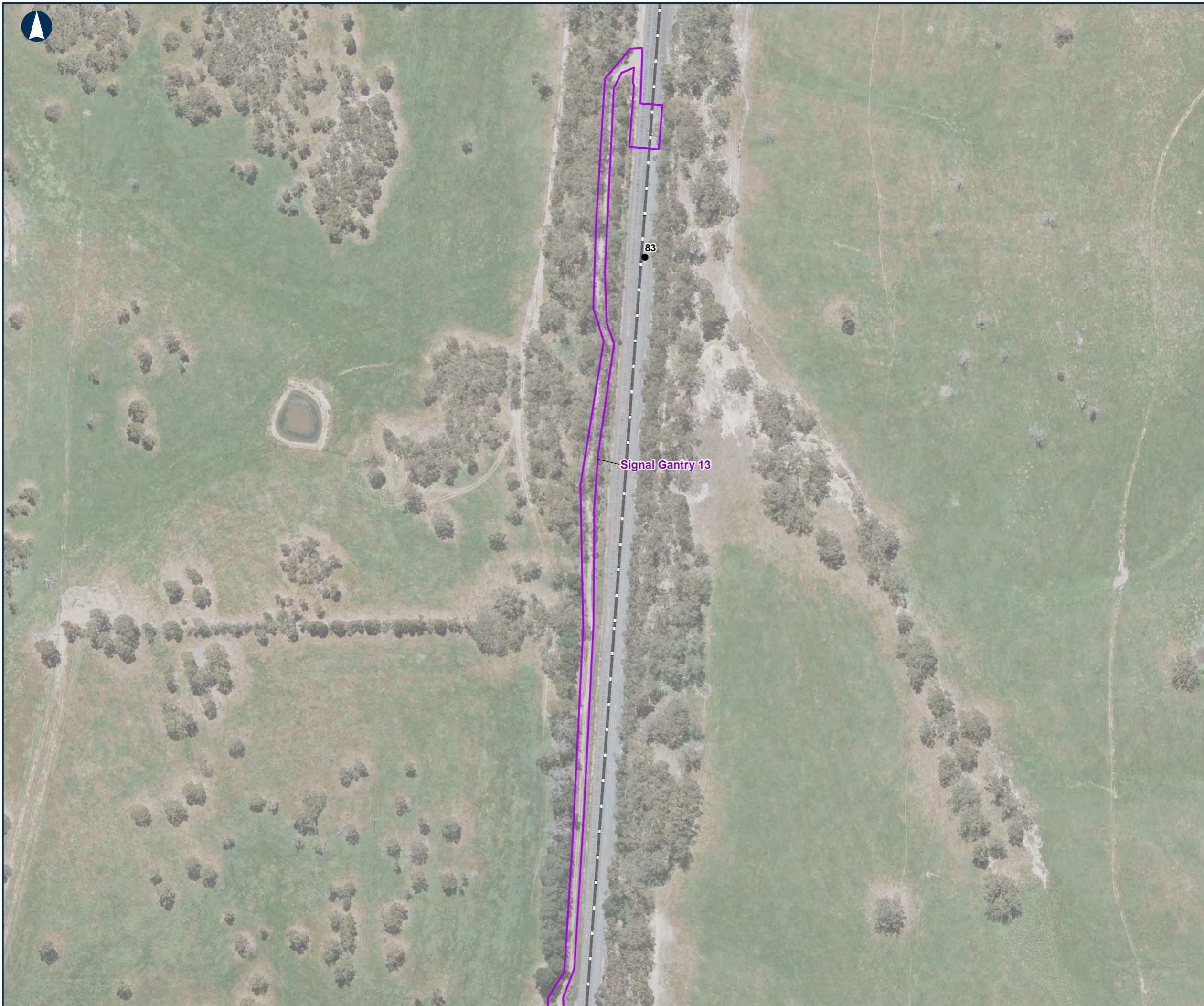



### Project Area Overview

MAP 30 OF 127

-  Signal Gantry
-  KM Posts
-  Railway

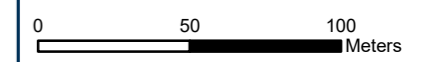

Coordinate System: GDA 1994 MGA Zone 55

ARTC makes no representation or warranty and assumes no duty of care or other responsibility to any party as to the completeness, accuracy or suitability of the information contained in this GIS map. The GIS map has been prepared from material provided to ARTC by an external source and ARTC has not taken any steps to verify the completeness, accuracy or suitability of that material. ARTC will not be responsible for any loss or damage suffered as a result of any person whatsoever placing reliance upon the information contained within this GIS map.

Date: 5/07/2021      Paper: A3  
 Author: JB      Scale: 1:2,500  
 Data Sources: DELWP (2020)      Figure 12





**Project Area Overview**  
MAP 31 OF 127

- Enhancement Sites
- Next Generation Cabling

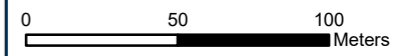

Coordinate System: GDA 1994 MGA Zone 55

ARTC makes no representation or warranty and assumes no duty of care or other responsibility to any party as to the completeness, accuracy or suitability of the information contained in this GIS map. The GIS map has been prepared from material provided to ARTC by an external source and ARTC has not taken any steps to verify the completeness, accuracy or suitability of that material. ARTC will not be responsible for any loss or damage suffered as a result of any person whatsoever placing reliance upon the information contained within this GIS map.

Date: 5/07/2021	Paper: A3
Author: JB	Scale: 1:2,500
Data Sources: DELWP (2020)	Figure 12





**Project Area Overview**

MAP 32 OF 127

-  Signal Gantry
-  KM Posts
-  Railway



0 50 100 Meters

Coordinate System: GDA 1994 MGA Zone 55

ARTC makes no representation or warranty and assumes no duty of care or other responsibility to any party as to the completeness, accuracy or suitability of the information contained in this GIS map. The GIS map has been prepared from material provided to ARTC by an external source and ARTC has not taken any steps to verify the completeness, accuracy or suitability of that material. ARTC will not be responsible for any loss or damage suffered as a result of any person whatsoever placing reliance upon the information contained within this GIS map.

Date: 5/07/2021	Paper: A3
Author: JB	Scale: 1:2,500
Data Sources: DELWP (2020)	Figure 12





**Project Area Overview**

MAP 33 OF 127

- Enhancement Sites
- Next Generation Cabling

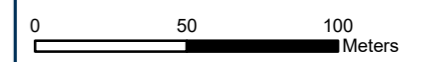

Coordinate System: GDA 1994 MGA Zone 55

ARTC makes no representation or warranty and assumes no duty of care or other responsibility to any party as to the completeness, accuracy or suitability of the information contained in this GIS map. The GIS map has been prepared from material provided to ARTC by an external source and ARTC has not taken any steps to verify the completeness, accuracy or suitability of that material. ARTC will not be responsible for any loss or damage suffered as a result of any person whatsoever placing reliance upon the information contained within this GIS map.

Date: 5/07/2021      Paper: A3  
 Author: JB      Scale: 1:2,500  
 Data Sources: DELWP (2020)      Figure 12





102

The Australian Government is delivering Inland Rail through the Australian Rail Track Corporation (ARTC), in partnership with the private sector.

**Project Area Overview**

MAP 34 OF 127

- Enhancement Sites
- Overhead Powerline Project Areas
- Next Generation Cabling



0 50 100 Meters

Coordinate System: GDA 1994 MGA Zone 55

ARTC makes no representation or warranty and assumes no duty of care or other responsibility to any party as to the completeness, accuracy or suitability of the information contained in this GIS map. The GIS map has been prepared from material provided to ARTC by an external source and ARTC has not taken any steps to verify the completeness, accuracy or suitability of that material. ARTC will not be responsible for any loss or damage suffered as a result of any person whatsoever placing reliance upon the information contained within this GIS map.



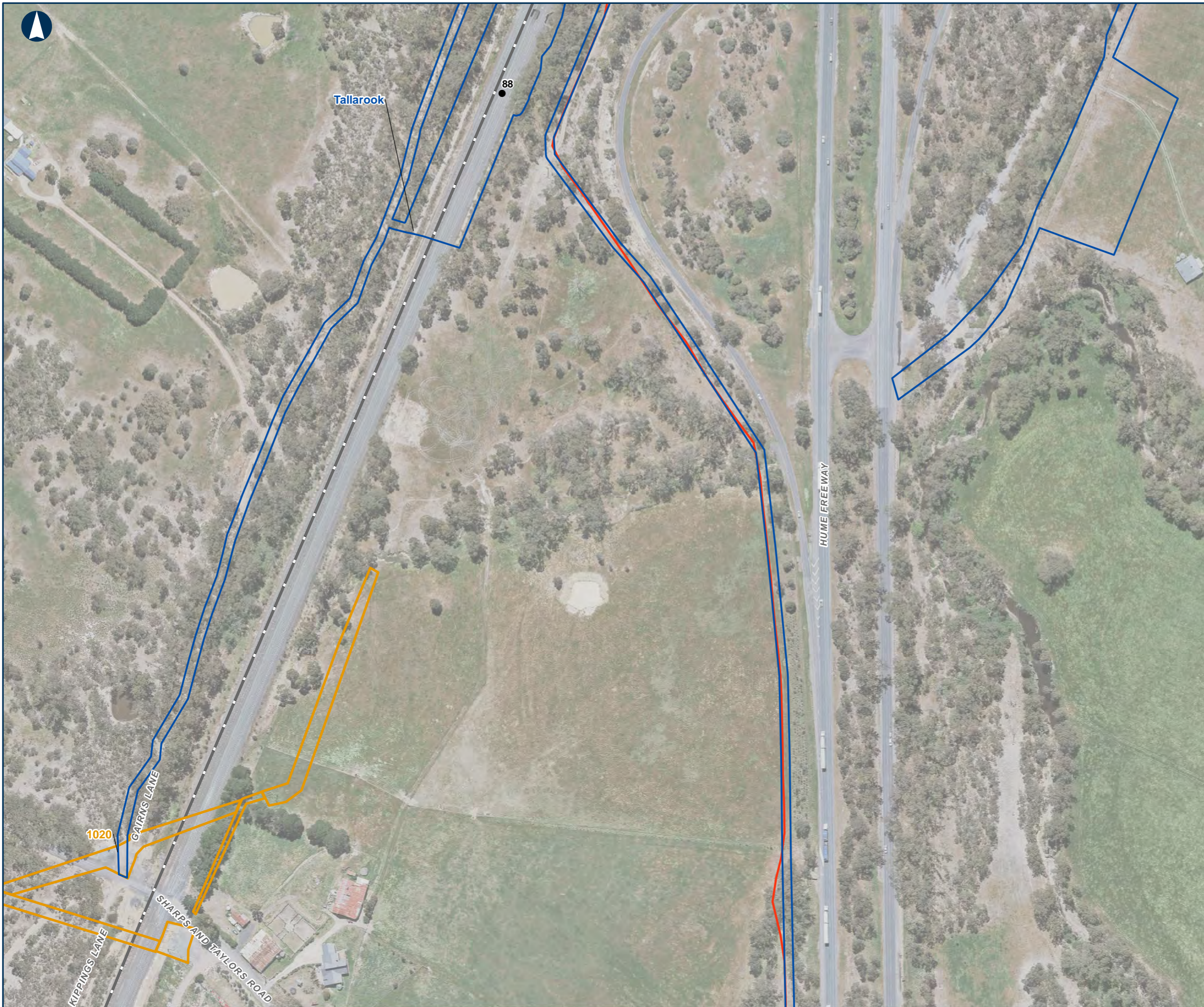

Date: 5/07/2021 Paper: A3  
 Author: JB Scale: 1:2,500  
 Data Sources: DELWP (2020) Figure 12





**Project Area Overview**

MAP 35 OF 127

-  Enhancement Sites
-  Overhead Powerline Project Areas
-  KM Posts
-  Next Generation Cabling
-  Railway



0 50 100 Meters

Coordinate System: GDA 1994 MGA Zone 55

ARTC makes no representation or warranty and assumes no duty of care or other responsibility to any party as to the completeness, accuracy or suitability of the information contained in this GIS map. The GIS map has been prepared from material provided to ARTC by an external source and ARTC has not taken any steps to verify the completeness, accuracy or suitability of that material. ARTC will not be responsible for any loss or damage suffered as a result of any person whatsoever placing reliance upon the information contained within this GIS map.

Date: 5/07/2021  
Author: JB  
Data Sources: DELWP (2020)



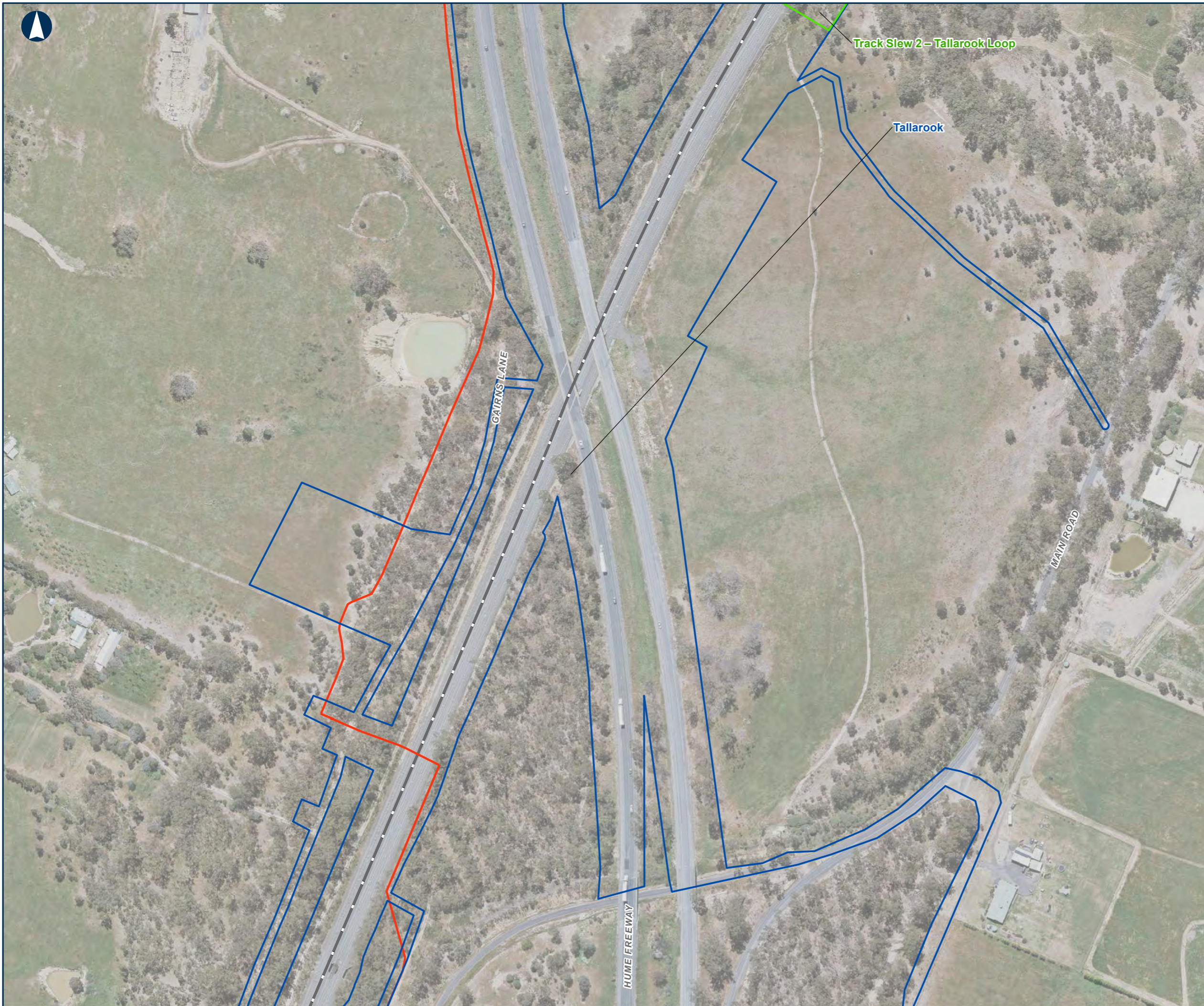

Paper: A3  
Scale: 1:2,500  
Figure 12





**Project Area Overview**

MAP 36 OF 127

-  Enhancement Sites
-  Track Slew
-  Next Generation Cabling
-  Railway



0 50 100 Meters

Coordinate System: GDA 1994 MGA Zone 55

ARTC makes no representation or warranty and assumes no duty of care or other responsibility to any party as to the completeness, accuracy or suitability of the information contained in this GIS map. The GIS map has been prepared from material provided to ARTC by an external source and ARTC has not taken any steps to verify the completeness, accuracy or suitability of that material. ARTC will not be responsible for any loss or damage suffered as a result of any person whatsoever placing reliance upon the information contained within this GIS map.





Date: 5/07/2021	Paper: A3
Author: JB	Scale: 1:2,500
Data Sources: DELWP (2020)	Figure 12





### Project Area Overview

MAP 37 OF 127

-  Enhancement Sites
-  Track Slew
-  KM Posts
-  Next Generation Cabling
-  Railway

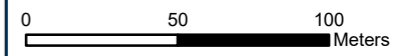

Coordinate System: GDA 1994 MGA Zone 55





ARTC makes no representation or warranty and assumes no duty of care or other responsibility to any party as to the completeness, accuracy or suitability of the information contained in this GIS map. The GIS map has been prepared from material provided to ARTC by an external source and ARTC has not taken any steps to verify the completeness, accuracy or suitability of that material. ARTC will not be responsible for any loss or damage suffered as a result of any person whatsoever placing reliance upon the information contained within this GIS map.

Date: 5/07/2021	Paper: A3
Author: JB	Scale: 1:2,500
Data Sources: DELWP (2020)	Figure 12





**Project Area Overview**  
MAP 38 OF 127

-  Enhancement Sites
-  Track Slew
-  Overhead Powerline Project Areas
-  KM Posts
-  Railway



0 50 100 Meters

Coordinate System: GDA 1994 MGA Zone 55

ARTC makes no representation or warranty and assumes no duty of care or other responsibility to any party as to the completeness, accuracy or suitability of the information contained in this GIS map. The GIS map has been prepared from material provided to ARTC by an external source and ARTC has not taken any steps to verify the completeness, accuracy or suitability of that material. ARTC will not be responsible for any loss or damage suffered as a result of any person whatsoever placing reliance upon the information contained within this GIS map.

Date: 5/07/2021  
Author: JB  
Data Sources: DELWP (2020)

Paper: A3  
Scale: 1:2,500  
Figure 12



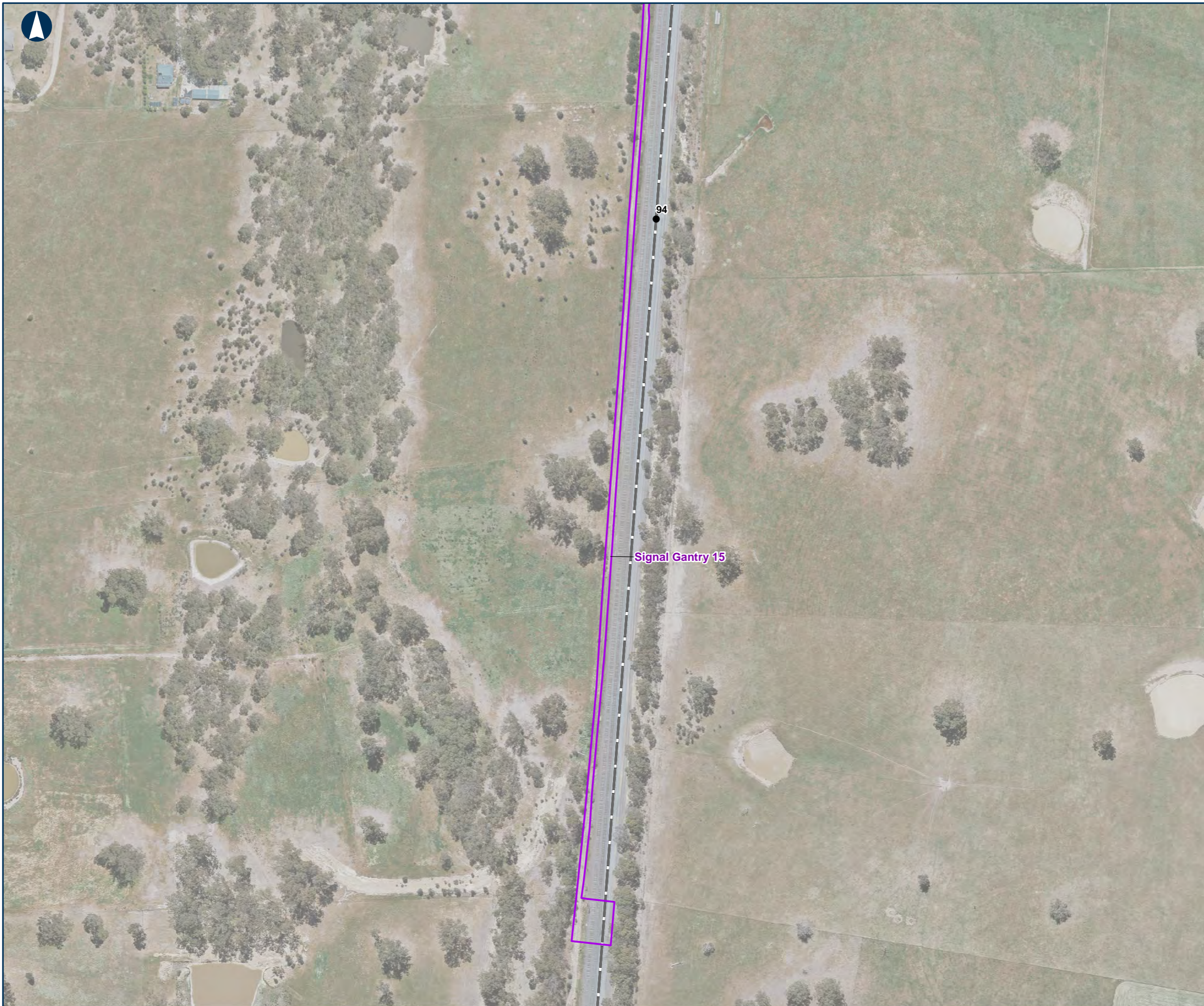

The Australian Government is delivering Inland Rail through the Australian Rail Track Corporation (ARTC), in partnership with the private sector.

**Project Area Overview**

MAP 39 OF 127

- Signal Gantry
- KM Posts
- Railway



0 50 100 Meters

Coordinate System: GDA 1994 MGA Zone 55

ARTC makes no representation or warranty and assumes no duty of care or other responsibility to any party as to the completeness, accuracy or suitability of the information contained in this GIS map. The GIS map has been prepared from material provided to ARTC by an external source and ARTC has not taken any steps to verify the completeness, accuracy or suitability of that material. ARTC will not be responsible for any loss or damage suffered as a result of any person whatsoever placing reliance upon the information contained within this GIS map.



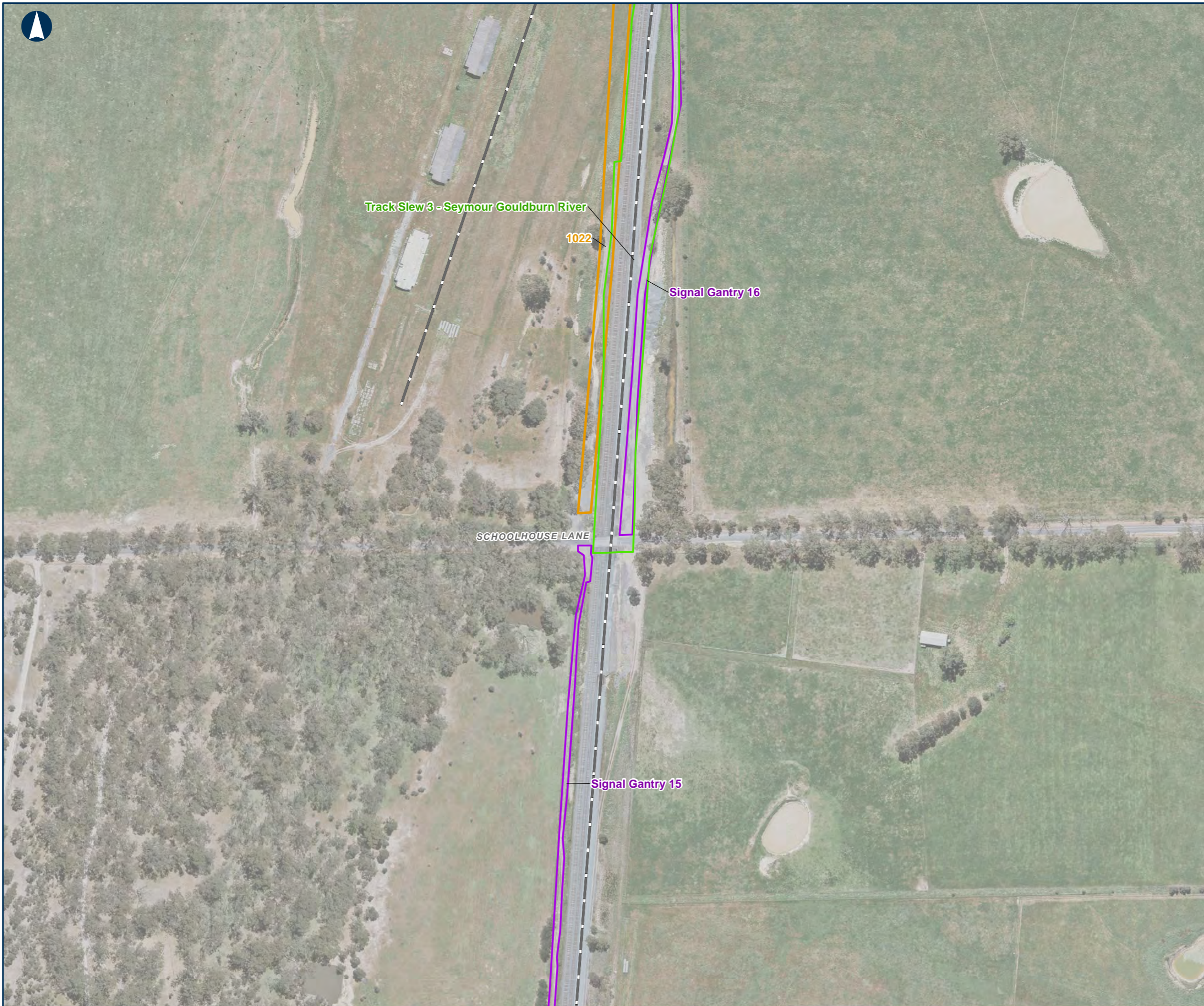

Date: 5/07/2021 Paper: A3  
 Author: JB Scale: 1:2,500  
 Data Sources: DELWP (2020) Figure 12





**Project Area Overview**

MAP 40 OF 127

-  Signal Gantry
-  Track Slew
-  Overhead Powerline Project Areas
-  Railway

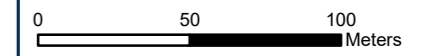

Coordinate System: GDA 1994 MGA Zone 55

ARTC makes no representation or warranty and assumes no duty of care or other responsibility to any party as to the completeness, accuracy or suitability of the information contained in this GIS map. The GIS map has been prepared from material provided to ARTC by an external source and ARTC has not taken any steps to verify the completeness, accuracy or suitability of that material. ARTC will not be responsible for any loss or damage suffered as a result of any person whatsoever placing reliance upon the information contained within this GIS map.

Date: 5/07/2021      Paper: A3  
 Author: JB      Scale: 1:2,500  
 Data Sources: DELWP (2020)      Figure 12





### Project Area Overview

MAP 41 OF 127

-  Signal Gantry
-  Track Slew
-  Overhead Powerline Project Areas
-  KM Posts
-  Railway

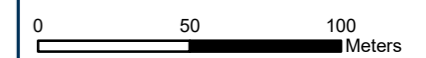

Coordinate System: GDA 1994 MGA Zone 55

ARTC makes no representation or warranty and assumes no duty of care or other responsibility to any party as to the completeness, accuracy or suitability of the information contained in this GIS map. The GIS map has been prepared from material provided to ARTC by an external source and ARTC has not taken any steps to verify the completeness, accuracy or suitability of that material. ARTC will not be responsible for any loss or damage suffered as a result of any person whatsoever placing reliance upon the information contained within this GIS map.





Date: 5/07/2021	Paper: A3
Author: JB	Scale: 1:2,500
Data Sources: DELWP (2020)	Figure 12





**Project Area Overview**

MAP 42 OF 127

-  Signal Gantry
-  Track Slew
-  KM Posts
-  Railway

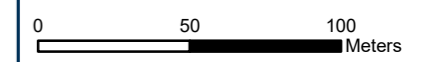

Coordinate System: GDA 1994 MGA Zone 55

ARTC makes no representation or warranty and assumes no duty of care or other responsibility to any party as to the completeness, accuracy or suitability of the information contained in this GIS map. The GIS map has been prepared from material provided to ARTC by an external source and ARTC has not taken any steps to verify the completeness, accuracy or suitability of that material. ARTC will not be responsible for any loss or damage suffered as a result of any person whatsoever placing reliance upon the information contained within this GIS map.

Date: 5/07/2021  
 Author: JB  
 Data Sources: DELWP (2020)

Paper: A3  
 Scale: 1:2,500  
 Figure 12





**Project Area Overview**

MAP 43 OF 127

- Track Slew
- KM Posts
- Railway

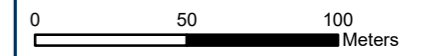

Coordinate System: GDA 1994 MGA Zone 55

ARTC makes no representation or warranty and assumes no duty of care or other responsibility to any party as to the completeness, accuracy or suitability of the information contained in this GIS map. The GIS map has been prepared from material provided to ARTC by an external source and ARTC has not taken any steps to verify the completeness, accuracy or suitability of that material. ARTC will not be responsible for any loss or damage suffered as a result of any person whatsoever placing reliance upon the information contained within this GIS map.

Date: 5/07/2021	Paper: A3
Author: JB	Scale: 1:2,500
Data Sources: DELWP (2020)	Figure 12





### Project Area Overview

MAP 44 OF 127

-  Signal Gantry
-  Railway

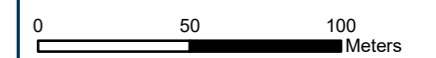

Coordinate System: GDA 1994 MGA Zone 55

ARTC makes no representation or warranty and assumes no duty of care or other responsibility to any party as to the completeness, accuracy or suitability of the information contained in this GIS map. The GIS map has been prepared from material provided to ARTC by an external source and ARTC has not taken any steps to verify the completeness, accuracy or suitability of that material. ARTC will not be responsible for any loss or damage suffered as a result of any person whatsoever placing reliance upon the information contained within this GIS map.





Date: 5/07/2021	Paper: A3
Author: JB	Scale: 1:2,500
Data Sources: DELWP (2020)	Figure 12





### Project Area Overview

MAP 45 OF 127

-  Signal Gantry
-  Overhead Powerline Project Areas
-  KM Posts
-  Railway

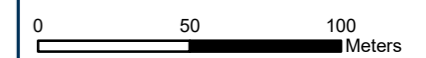

Coordinate System: GDA 1994 MGA Zone 55

ARTC makes no representation or warranty and assumes no duty of care or other responsibility to any party as to the completeness, accuracy or suitability of the information contained in this GIS map. The GIS map has been prepared from material provided to ARTC by an external source and ARTC has not taken any steps to verify the completeness, accuracy or suitability of that material. ARTC will not be responsible for any loss or damage suffered as a result of any person whatsoever placing reliance upon the information contained within this GIS map.

Date: 5/07/2021  
Author: JB  
Data Sources: DELWP (2020)

Paper: A3  
Scale: 1:2,500  
Figure 12





The Australian Government is delivering Inland Rail through the Australian Rail Track Corporation (ARTC), in partnership with the private sector.

**Project Area Overview**

MAP 46 OF 127

- Enhancement Sites
- Signal Gantry
- Track Slew
- Overhead Powerline Project Areas
- KM Posts
- Next Generation Cabling
- Railway

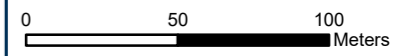

Coordinate System: GDA 1994 MGA Zone 55

ARTC makes no representation or warranty and assumes no duty of care or other responsibility to any party as to the completeness, accuracy or suitability of the information contained in this GIS map. The GIS map has been prepared from material provided to ARTC by an external source and ARTC has not taken any steps to verify the completeness, accuracy or suitability of that material. ARTC will not be responsible for any loss or damage suffered as a result of any person whatsoever placing reliance upon the information contained within this GIS map.







Date: 5/07/2021      Paper: A3  
 Author: JB      Scale: 1:2,500  
 Data Sources: DELWP (2020)      Figure 12





**Project Area Overview**

MAP 47 OF 127

-  Enhancement Sites
-  Track Slew
-  Overhead Powerline Project Areas
-  KM Posts
-  Next Generation Cabling
-  Railway

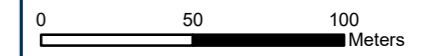

Coordinate System: GDA 1994 MGA Zone 55

ARTC makes no representation or warranty and assumes no duty of care or other responsibility to any party as to the completeness, accuracy or suitability of the information contained in this GIS map. The GIS map has been prepared from material provided to ARTC by an external source and ARTC has not taken any steps to verify the completeness, accuracy or suitability of that material. ARTC will not be responsible for any loss or damage suffered as a result of any person whatsoever placing reliance upon the information contained within this GIS map.

Date: 5/07/2021	Paper: A3
Author: JB	Scale: 1:2,500
Data Sources: DELWP (2020)	Figure 12





GOULBURN VALLEY HI

The Australian Government is delivering Inland Rail through the Australian Rail Track Corporation (ARTC), in partnership with the private sector.

**Project Area Overview**

MAP 48 OF 127

- Enhancement Sites
- Track Slew
- KM Posts
- Next Generation Cabling
- Railway

Seymour-Avenel Road, Seymour

Track Slew 5 – Seymour - Mangalore



Coordinate System: GDA 1994 MGA Zone 55

ARTC makes no representation or warranty and assumes no duty of care or other responsibility to any party as to the completeness, accuracy or suitability of the information contained in this GIS map. The GIS map has been prepared from material provided to ARTC by an external source and ARTC has not taken any steps to verify the completeness, accuracy or suitability of that material. ARTC will not be responsible for any loss or damage suffered as a result of any person whatsoever placing reliance upon the information contained within this GIS map.

Date: 5/07/2021      Paper: A3  
 Author: JB      Scale: 1:2,500  
 Data Sources: DELWP (2020)      Figure 12





**Project Area Overview**

MAP 49 OF 127

- Enhancement Sites
- Track Slew
- KM Posts
- Next Generation Cabling
- Railway

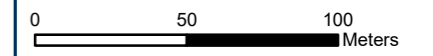

Coordinate System: GDA 1994 MGA Zone 55

ARTC makes no representation or warranty and assumes no duty of care or other responsibility to any party as to the completeness, accuracy or suitability of the information contained in this GIS map. The GIS map has been prepared from material provided to ARTC by an external source and ARTC has not taken any steps to verify the completeness, accuracy or suitability of that material. ARTC will not be responsible for any loss or damage suffered as a result of any person whatsoever placing reliance upon the information contained within this GIS map.

Date: 5/07/2021	Paper: A3
Author: JB	Scale: 1:2,500
Data Sources: DELWP (2020)	Figure 12





The Australian Government is delivering Inland Rail through the Australian Rail Track Corporation (ARTC), in partnership with the private sector.

**Project Area Overview**

MAP 50 OF 127

- Enhancement Sites
- Signal Gantry
- Track Slew
- KM Posts
- Next Generation Cabling
- Railway



0 50 100 Meters

Coordinate System: GDA 1994 MGA Zone 55

ARTC makes no representation or warranty and assumes no duty of care or other responsibility to any party as to the completeness, accuracy or suitability of the information contained in this GIS map. The GIS map has been prepared from material provided to ARTC by an external source and ARTC has not taken any steps to verify the completeness, accuracy or suitability of that material. ARTC will not be responsible for any loss or damage suffered as a result of any person whatsoever placing reliance upon the information contained within this GIS map.

Date: 5/07/2021	Paper: A3
Author: JB	Scale: 1:2,500
Data Sources: DELWP (2020)	Figure 12





**Project Area Overview**

MAP 51 OF 127

- Enhancement Sites
- Track Slew
- KM Posts
- Next Generation Cabling
- Railway



0 50 100 Meters

Coordinate System: GDA 1994 MGA Zone 55

ARTC makes no representation or warranty and assumes no duty of care or other responsibility to any party as to the completeness, accuracy or suitability of the information contained in this GIS map. The GIS map has been prepared from material provided to ARTC by an external source and ARTC has not taken any steps to verify the completeness, accuracy or suitability of that material. ARTC will not be responsible for any loss or damage suffered as a result of any person whatsoever placing reliance upon the information contained within this GIS map.

Date: 5/07/2021	Paper: A3
Author: JB	Scale: 1:2,500
Data Sources: DELWP (2020)	Figure 12





**Project Area Overview**

MAP 52 OF 127

- Enhancement Sites
- Signal Gantry
- Track Slew
- Next Generation Cabling
- Railway

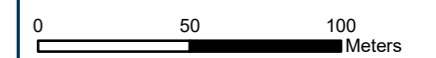

Coordinate System: GDA 1994 MGA Zone 55

ARTC makes no representation or warranty and assumes no duty of care or other responsibility to any party as to the completeness, accuracy or suitability of the information contained in this GIS map. The GIS map has been prepared from material provided to ARTC by an external source and ARTC has not taken any steps to verify the completeness, accuracy or suitability of that material. ARTC will not be responsible for any loss or damage suffered as a result of any person whatsoever placing reliance upon the information contained within this GIS map.

Date: 5/07/2021      Paper: A3  
 Author: JB      Scale: 1:2,500  
 Data Sources: DELWP (2020)      Figure 12





**Project Area Overview**

MAP 53 OF 127

- Enhancement Sites
- Track Slew
- KM Posts
- Next Generation Cabling
- Railway

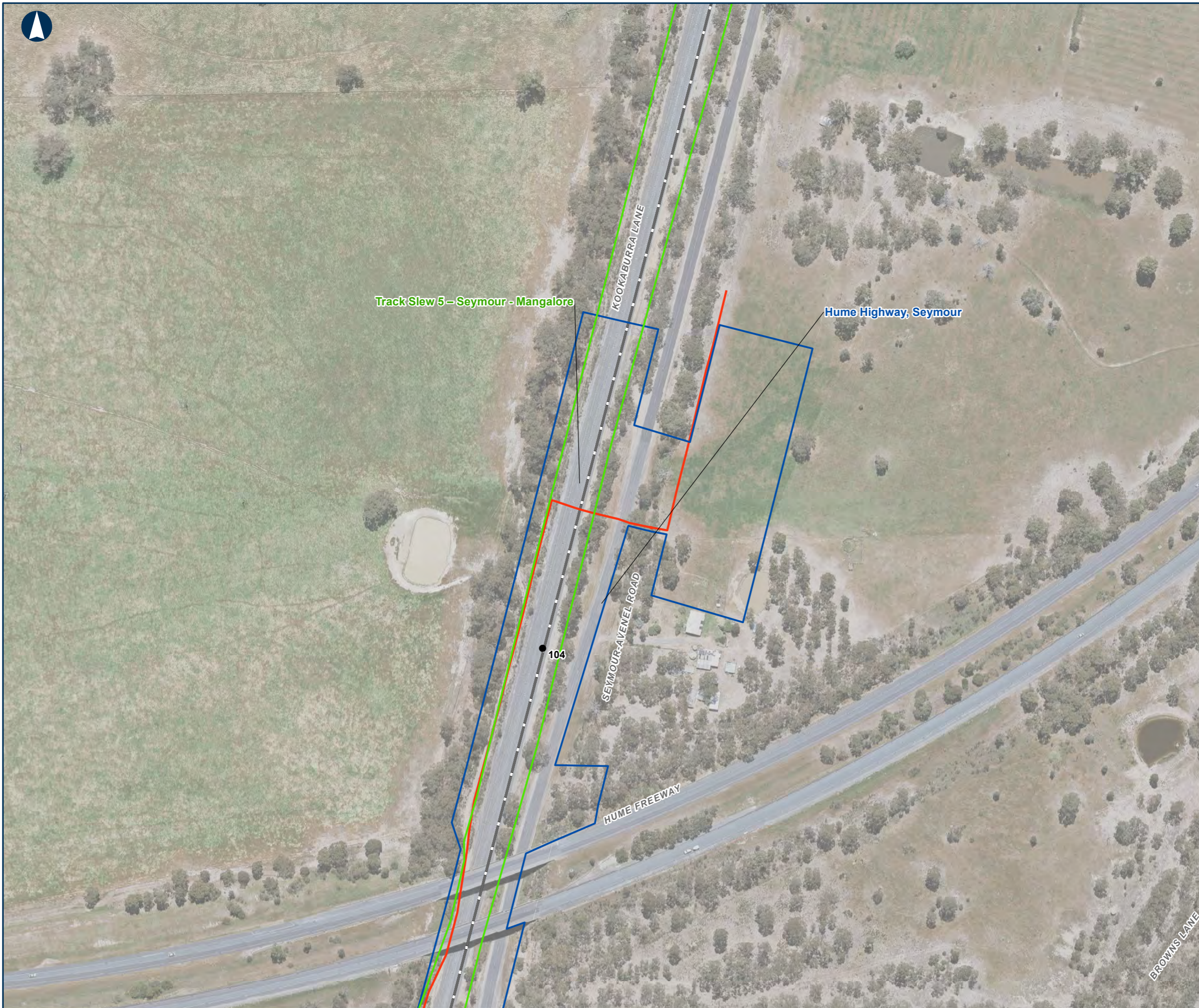

0 50 100 Meters

Coordinate System: GDA 1994 MGA Zone 55

ARTC makes no representation or warranty and assumes no duty of care or other responsibility to any party as to the completeness, accuracy or suitability of the information contained in this GIS map. The GIS map has been prepared from material provided to ARTC by an external source and ARTC has not taken any steps to verify the completeness, accuracy or suitability of that material. ARTC will not be responsible for any loss or damage suffered as a result of any person whatsoever placing reliance upon the information contained within this GIS map.



Date: 5/07/2021      Paper: A3  
 Author: JB      Scale: 1:2,500  
 Data Sources: DELWP (2020)      Figure 12





**Project Area Overview**

MAP 54 OF 127

-  Track Slew
-  KM Posts
-  Railway

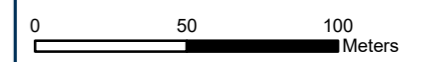

Coordinate System: GDA 1994 MGA Zone 55

ARTC makes no representation or warranty and assumes no duty of care or other responsibility to any party as to the completeness, accuracy or suitability of the information contained in this GIS map. The GIS map has been prepared from material provided to ARTC by an external source and ARTC has not taken any steps to verify the completeness, accuracy or suitability of that material. ARTC will not be responsible for any loss or damage suffered as a result of any person whatsoever placing reliance upon the information contained within this GIS map.



Date: 5/07/2021	Paper: A3
Author: JB	Scale: 1:2,500
Data Sources: DELWP (2020)	Figure 12





**Project Area Overview**

MAP 55 OF 127

-  Track Slew
-  Railway



0 50 100 Meters

Coordinate System: GDA 1994 MGA Zone 55

ARTC makes no representation or warranty and assumes no duty of care or other responsibility to any party as to the completeness, accuracy or suitability of the information contained in this GIS map. The GIS map has been prepared from material provided to ARTC by an external source and ARTC has not taken any steps to verify the completeness, accuracy or suitability of that material. ARTC will not be responsible for any loss or damage suffered as a result of any person whatsoever placing reliance upon the information contained within this GIS map.



Date: 5/07/2021	Paper: A3
Author: JB	Scale: 1:2,500
Data Sources: DELWP (2020)	Figure 12





**Project Area Overview**

MAP 56 OF 127

-  Track Slew
-  KM Posts
-  Railway

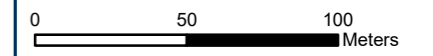

Coordinate System: GDA 1994 MGA Zone 55



ARTC makes no representation or warranty and assumes no duty of care or other responsibility to any party as to the completeness, accuracy or suitability of the information contained in this GIS map. The GIS map has been prepared from material provided to ARTC by an external source and ARTC has not taken any steps to verify the completeness, accuracy or suitability of that material. ARTC will not be responsible for any loss or damage suffered as a result of any person whatsoever placing reliance upon the information contained within this GIS map.





**Project Area Overview**

MAP 57 OF 127

-  Track Slew
-  KM Posts
-  Railway



Coordinate System: GDA 1994 MGA Zone 55

ARTC makes no representation or warranty and assumes no duty of care or other responsibility to any party as to the completeness, accuracy or suitability of the information contained in this GIS map. The GIS map has been prepared from material provided to ARTC by an external source and ARTC has not taken any steps to verify the completeness, accuracy or suitability of that material. ARTC will not be responsible for any loss or damage suffered as a result of any person whatsoever placing reliance upon the information contained within this GIS map.



Date: 5/07/2021	Paper: A3
Author: JB	Scale: 1:2,500
Data Sources: DELWP (2020)	Figure 12





**Project Area Overview**

MAP 58 OF 127

-  Track Slew
-  Railway

Track Slew 5 – Seymour - Mangalore

KOOKABURRA LANE

SEYMOUR AVENUE ROAD



0 50 100 Meters

Coordinate System: GDA 1994 MGA Zone 55

ARTC makes no representation or warranty and assumes no duty of care or other responsibility to any party as to the completeness, accuracy or suitability of the information contained in this GIS map. The GIS map has been prepared from material provided to ARTC by an external source and ARTC has not taken any steps to verify the completeness, accuracy or suitability of that material. ARTC will not be responsible for any loss or damage suffered as a result of any person whatsoever placing reliance upon the information contained within this GIS map.

Date: 5/07/2021 Paper: A3  
 Author: JB Scale: 1:2,500  
 Data Sources: DELWP (2020) Figure 12





Track Slew 5 – Seymour - Mangalore



KOOKABURRA LANE

SEYMOUR-AVENEL ROAD

108

**Project Area Overview**

MAP 59 OF 127

-  Track Slew
-  KM Posts
-  Railway



Coordinate System: GDA 1994 MGA Zone 55

ARTC makes no representation or warranty and assumes no duty of care or other responsibility to any party as to the completeness, accuracy or suitability of the information contained in this GIS map. The GIS map has been prepared from material provided to ARTC by an external source and ARTC has not taken any steps to verify the completeness, accuracy or suitability of that material. ARTC will not be responsible for any loss or damage suffered as a result of any person whatsoever placing reliance upon the information contained within this GIS map.





Date: 5/07/2021	Paper: A3
Author: JB	Scale: 1:2,500
Data Sources: DELWP (2020)	Figure 12





**Project Area Overview**

MAP 60 OF 127

-  Track Slew
-  Overhead Powerline Project Areas
-  KM Posts
-  Railway

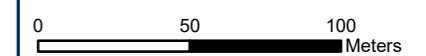
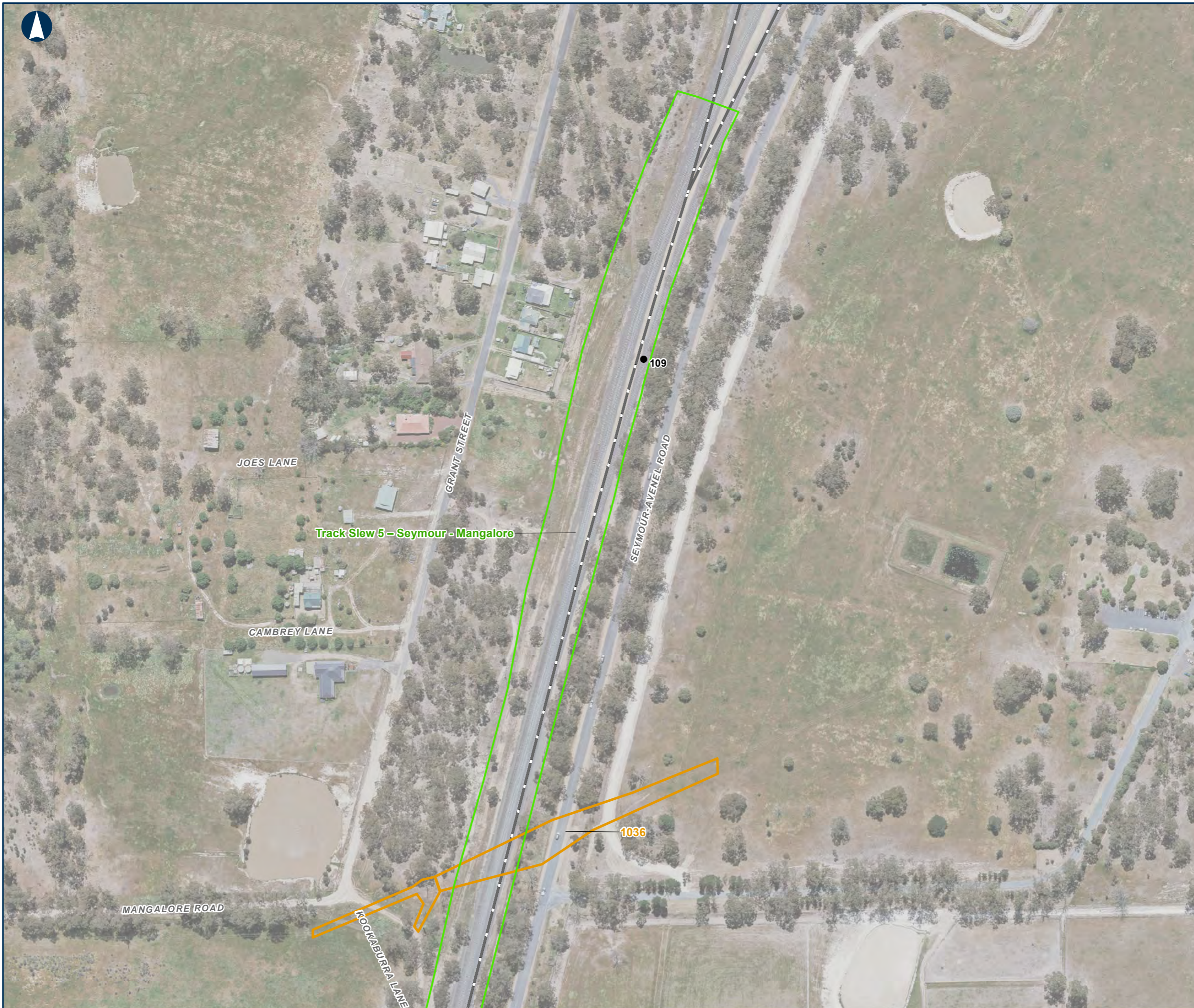

Coordinate System: GDA 1994 MGA Zone 55

ARTC makes no representation or warranty and assumes no duty of care or other responsibility to any party as to the completeness, accuracy or suitability of the information contained in this GIS map. The GIS map has been prepared from material provided to ARTC by an external source and ARTC has not taken any steps to verify the completeness, accuracy or suitability of that material. ARTC will not be responsible for any loss or damage suffered as a result of any person whatsoever placing reliance upon the information contained within this GIS map.

Date: 5/07/2021  
 Author: JB  
 Data Sources: DELWP (2020)



Paper: A3  
 Scale: 1:2,500  
 Figure 12





**Project Area Overview**

MAP 61 OF 127

-  Overhead Powerline Project Areas
-  KM Posts
-  Railway

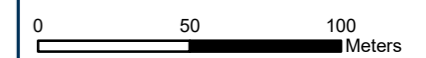

Coordinate System: GDA 1994 MGA Zone 55

ARTC makes no representation or warranty and assumes no duty of care or other responsibility to any party as to the completeness, accuracy or suitability of the information contained in this GIS map. The GIS map has been prepared from material provided to ARTC by an external source and ARTC has not taken any steps to verify the completeness, accuracy or suitability of that material. ARTC will not be responsible for any loss or damage suffered as a result of any person whatsoever placing reliance upon the information contained within this GIS map.

Date: 5/07/2021	Paper: A3
Author: JB	Scale: 1:2,500
Data Sources: DELWP (2020)	Figure 12







The Australian Government is delivering Inland Rail through the Australian Rail Track Corporation (ARTC), in partnership with the private sector.

### Project Area Overview

MAP 62 OF 127

-  Overhead Powerline Project Areas
-  KM Posts
-  Railway



0 50 100 Meters

Coordinate System: GDA 1994 MGA Zone 55

ARTC makes no representation or warranty and assumes no duty of care or other responsibility to any party as to the completeness, accuracy or suitability of the information contained in this GIS map. The GIS map has been prepared from material provided to ARTC by an external source and ARTC has not taken any steps to verify the completeness, accuracy or suitability of that material. ARTC will not be responsible for any loss or damage suffered as a result of any person whatsoever placing reliance upon the information contained within this GIS map.



Date: 5/07/2021	Paper: A3
Author: JB	Scale: 1:2,500
Data Sources: DELWP (2020)	Figure 12





**Project Area Overview**

MAP 63 OF 127

-  Overhead Powerline Project Areas
-  KM Posts
-  Railway

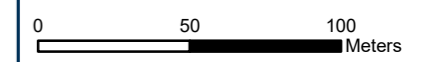

Coordinate System: GDA 1994 MGA Zone 55

ARTC makes no representation or warranty and assumes no duty of care or other responsibility to any party as to the completeness, accuracy or suitability of the information contained in this GIS map. The GIS map has been prepared from material provided to ARTC by an external source and ARTC has not taken any steps to verify the completeness, accuracy or suitability of that material. ARTC will not be responsible for any loss or damage suffered as a result of any person whatsoever placing reliance upon the information contained within this GIS map.



Date: 5/07/2021      Paper: A3  
 Author: JB      Scale: 1:2,500  
 Data Sources: DELWP (2020)      Figure 12





### Project Area Overview

MAP 64 OF 127

-  Overhead Powerline Project Areas
-  KM Posts
-  Railway

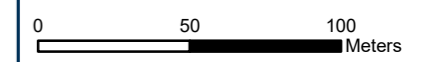

Coordinate System: GDA 1994 MGA Zone 55

ARTC makes no representation or warranty and assumes no duty of care or other responsibility to any party as to the completeness, accuracy or suitability of the information contained in this GIS map. The GIS map has been prepared from material provided to ARTC by an external source and ARTC has not taken any steps to verify the completeness, accuracy or suitability of that material. ARTC will not be responsible for any loss or damage suffered as a result of any person whatsoever placing reliance upon the information contained within this GIS map.



Date: 5/07/2021	Paper: A3
Author: JB	Scale: 1:2,500
Data Sources: DELWP (2020)	Figure 12

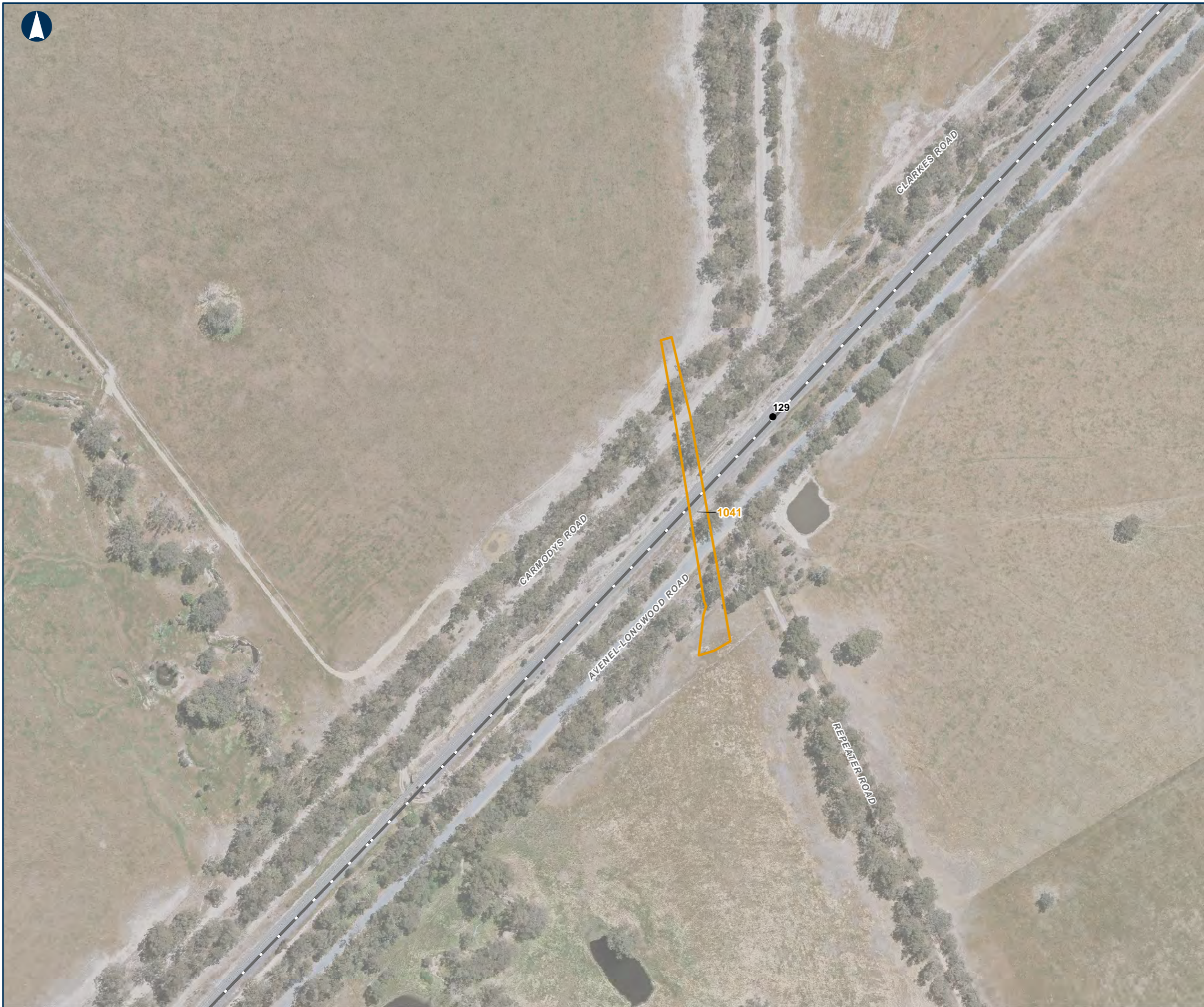



**Project Area Overview**

MAP 65 OF 127

-  Overhead Powerline Project Areas
-  KM Posts
-  Railway



0 50 100 Meters

Coordinate System: GDA 1994 MGA Zone 55

ARTC makes no representation or warranty and assumes no duty of care or other responsibility to any party as to the completeness, accuracy or suitability of the information contained in this GIS map. The GIS map has been prepared from material provided to ARTC by an external source and ARTC has not taken any steps to verify the completeness, accuracy or suitability of that material. ARTC will not be responsible for any loss or damage suffered as a result of any person whatsoever placing reliance upon the information contained within this GIS map.

Date: 5/07/2021  
Author: JB  
Data Sources: DELWP (2020)



Paper: A3  
Scale: 1:2,500  
Figure 12





**Project Area Overview**

MAP 66 OF 127

-  Overhead Powerline Project Areas
-  Railway



Coordinate System: GDA 1994 MGA Zone 55

ARTC makes no representation or warranty and assumes no duty of care or other responsibility to any party as to the completeness, accuracy or suitability of the information contained in this GIS map. The GIS map has been prepared from material provided to ARTC by an external source and ARTC has not taken any steps to verify the completeness, accuracy or suitability of that material. ARTC will not be responsible for any loss or damage suffered as a result of any person whatsoever placing reliance upon the information contained within this GIS map.



Date: 5/07/2021	Paper: A3
Author: JB	Scale: 1:2,500
Data Sources: DELWP (2020)	Figure 12





**Project Area Overview**

MAP 67 OF 127

-  Overhead Powerline Project Areas
-  KM Posts
-  Railway

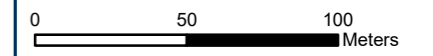

Coordinate System: GDA 1994 MGA Zone 55

ARTC makes no representation or warranty and assumes no duty of care or other responsibility to any party as to the completeness, accuracy or suitability of the information contained in this GIS map. The GIS map has been prepared from material provided to ARTC by an external source and ARTC has not taken any steps to verify the completeness, accuracy or suitability of that material. ARTC will not be responsible for any loss or damage suffered as a result of any person whatsoever placing reliance upon the information contained within this GIS map.



Date: 5/07/2021	Paper: A3
Author: JB	Scale: 1:2,500
Data Sources: DELWP (2020)	Figure 12





### Project Area Overview

MAP 68 OF 127

-  Overhead Powerline Project Areas
-  KM Posts
-  Railway



0 50 100 Meters

Coordinate System: GDA 1994 MGA Zone 55

ARTC makes no representation or warranty and assumes no duty of care or other responsibility to any party as to the completeness, accuracy or suitability of the information contained in this GIS map. The GIS map has been prepared from material provided to ARTC by an external source and ARTC has not taken any steps to verify the completeness, accuracy or suitability of that material. ARTC will not be responsible for any loss or damage suffered as a result of any person whatsoever placing reliance upon the information contained within this GIS map.



Date: 5/07/2021	Paper: A3
Author: JB	Scale: 1:2,500
Data Sources: DELWP (2020)	Figure 12





**Project Area Overview**

MAP 69 OF 127

-  Overhead Powerline Project Areas
-  KM Posts
-  Railway

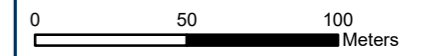

Coordinate System: GDA 1994 MGA Zone 55

ARTC makes no representation or warranty and assumes no duty of care or other responsibility to any party as to the completeness, accuracy or suitability of the information contained in this GIS map. The GIS map has been prepared from material provided to ARTC by an external source and ARTC has not taken any steps to verify the completeness, accuracy or suitability of that material. ARTC will not be responsible for any loss or damage suffered as a result of any person whatsoever placing reliance upon the information contained within this GIS map.



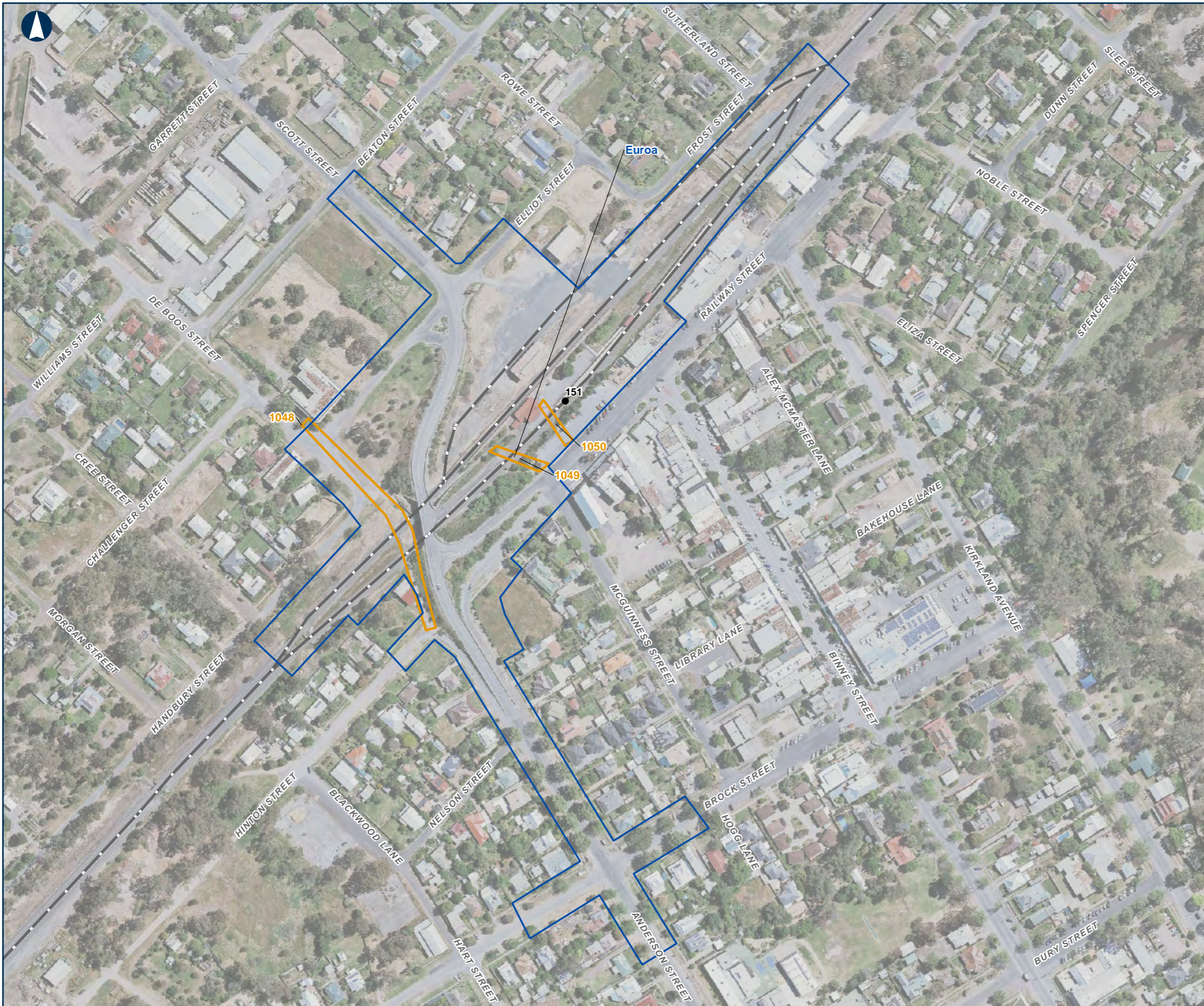

Date: 5/07/2021	Paper: A3
Author: JB	Scale: 1:2,500
Data Sources: DELWP (2020)	Figure 12





### Project Area Overview

MAP 70 OF 127

-  Enhancement Sites
-  Overhead Powerline Project Areas
-  KM Posts
-  Railway



0 60 120 Meters

Coordinate System: GDA 1994 MGA Zone 55

ARTC makes no representation or warranty and assumes no duty of care or other responsibility to any party as to the completeness, accuracy or suitability of the information contained in this GIS map. The GIS map has been prepared from material provided to ARTC by an external source and ARTC has not taken any steps to verify the completeness, accuracy or suitability of that material. ARTC will not be responsible for any loss or damage suffered as a result of any person whatsoever placing reliance upon the information contained within this GIS map.

Date: 5/07/2021  
Author: JB  
Data Sources: DELWP (2020)





Paper: A3  
Scale: 1:2,750  
Figure 12





### Project Area Overview

MAP 71 OF 127

-  Enhancement Sites
-  Overhead Powerline Project Areas
-  KM Posts
-  Railway

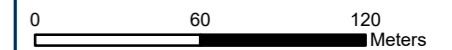

Coordinate System: GDA 1994 MGA Zone 55

ARTC makes no representation or warranty and assumes no duty of care or other responsibility to any party as to the completeness, accuracy or suitability of the information contained in this GIS map. The GIS map has been prepared from material provided to ARTC by an external source and ARTC has not taken any steps to verify the completeness, accuracy or suitability of that material. ARTC will not be responsible for any loss or damage suffered as a result of any person whatsoever placing reliance upon the information contained within this GIS map.



Date: 5/07/2021	Paper: A3
Author: JB	Scale: 1:2,750
Data Sources: DELWP (2020)	Figure 12





### Project Area Overview

MAP 72 OF 127

-  Overhead Powerline Project Areas
-  KM Posts
-  Railway



Coordinate System: GDA 1994 MGA Zone 55

ARTC makes no representation or warranty and assumes no duty of care or other responsibility to any party as to the completeness, accuracy or suitability of the information contained in this GIS map. The GIS map has been prepared from material provided to ARTC by an external source and ARTC has not taken any steps to verify the completeness, accuracy or suitability of that material. ARTC will not be responsible for any loss or damage suffered as a result of any person whatsoever placing reliance upon the information contained within this GIS map.

Date: 5/07/2021	Paper: A3
Author: JB	Scale: 1:2,750
Data Sources: DELWP (2020)	Figure 12





**Project Area Overview**  
MAP 73 OF 127

- Overhead Powerline Project Areas
- KM Posts
- Railway





Coordinate System: GDA 1994 MGA Zone 55  
ARTC makes no representation or warranty and assumes no duty of care or other responsibility to any party as to the completeness, accuracy or suitability of the information contained in this GIS map. The GIS map has been prepared from material provided to ARTC by an external source and ARTC has not taken any steps to verify the completeness, accuracy or suitability of that material. ARTC will not be responsible for any loss or damage suffered as a result of any person whatsoever placing reliance upon the information contained within this GIS map.





**Project Area Overview**

MAP 74 OF 127

-  Overhead Powerline Project Areas
-  KM Posts
-  Railway

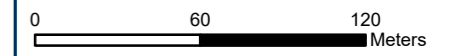

Coordinate System: GDA 1994 MGA Zone 55

ARTC makes no representation or warranty and assumes no duty of care or other responsibility to any party as to the completeness, accuracy or suitability of the information contained in this GIS map. The GIS map has been prepared from material provided to ARTC by an external source and ARTC has not taken any steps to verify the completeness, accuracy or suitability of that material. ARTC will not be responsible for any loss or damage suffered as a result of any person whatsoever placing reliance upon the information contained within this GIS map.



Date: 5/07/2021	Paper: A3
Author: JB	Scale: 1:2,750
Data Sources: DELWP (2020)	Figure 12





**Project Area Overview**

MAP 75 OF 127

-  Overhead Powerline Project Areas
-  KM Posts
-  Railway



0 60 120 Meters

Coordinate System: GDA 1994 MGA Zone 55

ARTC makes no representation or warranty and assumes no duty of care or other responsibility to any party as to the completeness, accuracy or suitability of the information contained in this GIS map. The GIS map has been prepared from material provided to ARTC by an external source and ARTC has not taken any steps to verify the completeness, accuracy or suitability of that material. ARTC will not be responsible for any loss or damage suffered as a result of any person whatsoever placing reliance upon the information contained within this GIS map.



Date: 5/07/2021 Paper: A3  
 Author: JB Scale: 1:2,750  
 Data Sources: DELWP (2020) Figure 12





### Project Area Overview

MAP 76 OF 127

-  Overhead Powerline Project Areas
-  KM Posts
-  Railway

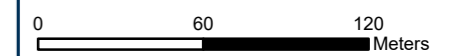

Coordinate System: GDA 1994 MGA Zone 55

ARTC makes no representation or warranty and assumes no duty of care or other responsibility to any party as to the completeness, accuracy or suitability of the information contained in this GIS map. The GIS map has been prepared from material provided to ARTC by an external source and ARTC has not taken any steps to verify the completeness, accuracy or suitability of that material. ARTC will not be responsible for any loss or damage suffered as a result of any person whatsoever placing reliance upon the information contained within this GIS map.

Date: 5/07/2021  
Author: JB  
Data Sources: DELWP (2020)



Paper: A3  
Scale: 1:2,750  
Figure 12





**Project Area Overview**

MAP 77 OF 127

-  Overhead Powerline Project Areas
-  KM Posts
-  Railway

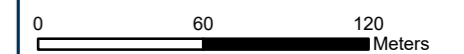

Coordinate System: GDA 1994 MGA Zone 55

ARTC makes no representation or warranty and assumes no duty of care or other responsibility to any party as to the completeness, accuracy or suitability of the information contained in this GIS map. The GIS map has been prepared from material provided to ARTC by an external source and ARTC has not taken any steps to verify the completeness, accuracy or suitability of that material. ARTC will not be responsible for any loss or damage suffered as a result of any person whatsoever placing reliance upon the information contained within this GIS map.

Date: 5/07/2021  
 Author: JB  
 Data Sources: DELWP (2020)



Paper: A3  
 Scale: 1:2,750  
 Figure 12





**Project Area Overview**

MAP 78 OF 127

-  Overhead Powerline Project Areas
-  KM Posts
-  Railway

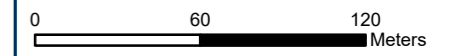

Coordinate System: GDA 1994 MGA Zone 55

ARTC makes no representation or warranty and assumes no duty of care or other responsibility to any party as to the completeness, accuracy or suitability of the information contained in this GIS map. The GIS map has been prepared from material provided to ARTC by an external source and ARTC has not taken any steps to verify the completeness, accuracy or suitability of that material. ARTC will not be responsible for any loss or damage suffered as a result of any person whatsoever placing reliance upon the information contained within this GIS map.

Date: 5/07/2021	Paper: A3
Author: JB	Scale: 1:2,750
Data Sources: DELWP (2020)	Figure 12



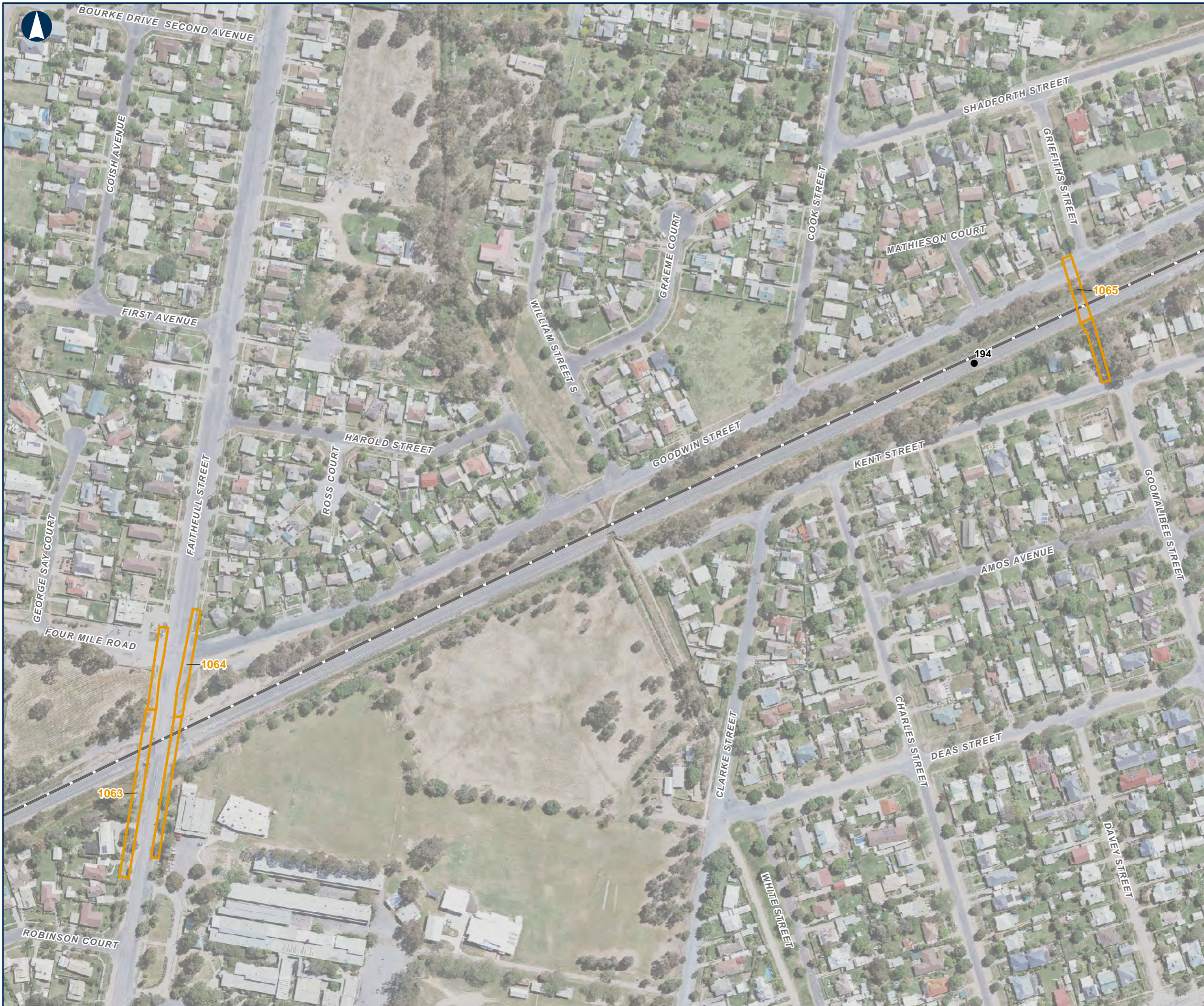

The Australian Government is delivering Inland Rail through the Australian Rail Track Corporation (ARTC), in partnership with the private sector.

**Project Area Overview**

MAP 79 OF 127

- Overhead Powerline Project Areas
- KM Posts
- Railway



Coordinate System: GDA 1994 MGA Zone 55

ARTC makes no representation or warranty and assumes no duty of care or other responsibility to any party as to the completeness, accuracy or suitability of the information contained in this GIS map. The GIS map has been prepared from material provided to ARTC by an external source and ARTC has not taken any steps to verify the completeness, accuracy or suitability of that material. ARTC will not be responsible for any loss or damage suffered as a result of any person whatsoever placing reliance upon the information contained within this GIS map.

Date: 5/07/2021  
 Author: JB  
 Data Sources: DELWP (2020)



Paper: A3  
 Scale: 1:2,750  
 Figure 12





### Project Area Overview

MAP 80 OF 127

-  Enhancement Sites
-  Overhead Powerline Project Areas
-  Railway

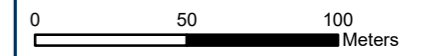

Coordinate System: GDA 1994 MGA Zone 55

ARTC makes no representation or warranty and assumes no duty of care or other responsibility to any party as to the completeness, accuracy or suitability of the information contained in this GIS map. The GIS map has been prepared from material provided to ARTC by an external source and ARTC has not taken any steps to verify the completeness, accuracy or suitability of that material. ARTC will not be responsible for any loss or damage suffered as a result of any person whatsoever placing reliance upon the information contained within this GIS map.

Date: 5/07/2021	Paper: A3
Author: JB	Scale: 1:2,500
Data Sources: DELWP (2020)	Figure 12



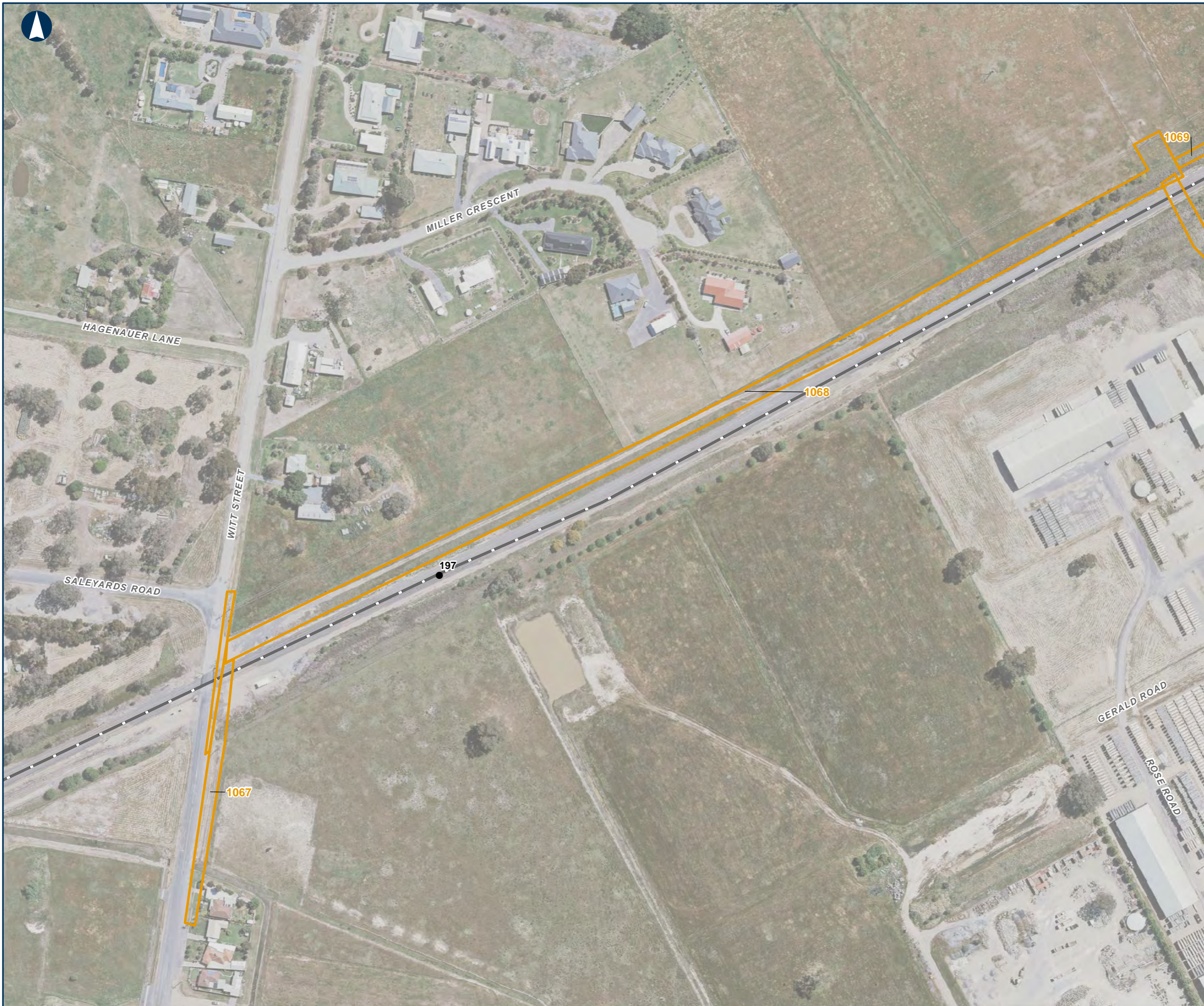

### Project Area Overview

MAP 81 OF 127

- Overhead Powerline Project Areas
- KM Posts
- Railway

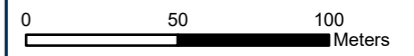

Coordinate System: GDA 1994 MGA Zone 55

ARTC makes no representation or warranty and assumes no duty of care or other responsibility to any party as to the completeness, accuracy or suitability of the information contained in this GIS map. The GIS map has been prepared from material provided to ARTC by an external source and ARTC has not taken any steps to verify the completeness, accuracy or suitability of that material. ARTC will not be responsible for any loss or damage suffered as a result of any person whatsoever placing reliance upon the information contained within this GIS map.

Date: 5/07/2021      Paper: A3  
 Author: JB      Scale: 1:2,500  
 Data Sources: DELWP (2020)      Figure 12





**Project Area Overview**

MAP 82 OF 127

- Overhead Powerline Project Areas
- KM Posts
- Railway

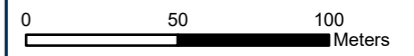

Coordinate System: GDA 1994 MGA Zone 55

ARTC makes no representation or warranty and assumes no duty of care or other responsibility to any party as to the completeness, accuracy or suitability of the information contained in this GIS map. The GIS map has been prepared from material provided to ARTC by an external source and ARTC has not taken any steps to verify the completeness, accuracy or suitability of that material. ARTC will not be responsible for any loss or damage suffered as a result of any person whatsoever placing reliance upon the information contained within this GIS map.



Date: 5/07/2021      Paper: A3  
 Author: JB      Scale: 1:2,500  
 Data Sources: DELWP (2020)      Figure 12





**Project Area Overview**

MAP 83 OF 127

-  Overhead Powerline Project Areas
-  KM Posts
-  Railway



0 50 100 Meters

Coordinate System: GDA 1994 MGA Zone 55

ARTC makes no representation or warranty and assumes no duty of care or other responsibility to any party as to the completeness, accuracy or suitability of the information contained in this GIS map. The GIS map has been prepared from material provided to ARTC by an external source and ARTC has not taken any steps to verify the completeness, accuracy or suitability of that material. ARTC will not be responsible for any loss or damage suffered as a result of any person whatsoever placing reliance upon the information contained within this GIS map.



Date: 5/07/2021	Paper: A3
Author: JB	Scale: 1:2,500
Data Sources: DELWP (2020)	Figure 12





**Project Area Overview**

MAP 84 OF 127

-  Overhead Powerline Project Areas
-  KM Posts
-  Railway

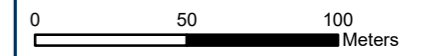

Coordinate System: GDA 1994 MGA Zone 55

ARTC makes no representation or warranty and assumes no duty of care or other responsibility to any party as to the completeness, accuracy or suitability of the information contained in this GIS map. The GIS map has been prepared from material provided to ARTC by an external source and ARTC has not taken any steps to verify the completeness, accuracy or suitability of that material. ARTC will not be responsible for any loss or damage suffered as a result of any person whatsoever placing reliance upon the information contained within this GIS map.



Date: 5/07/2021	Paper: A3
Author: JB	Scale: 1:2,500
Data Sources: DELWP (2020)	Figure 12

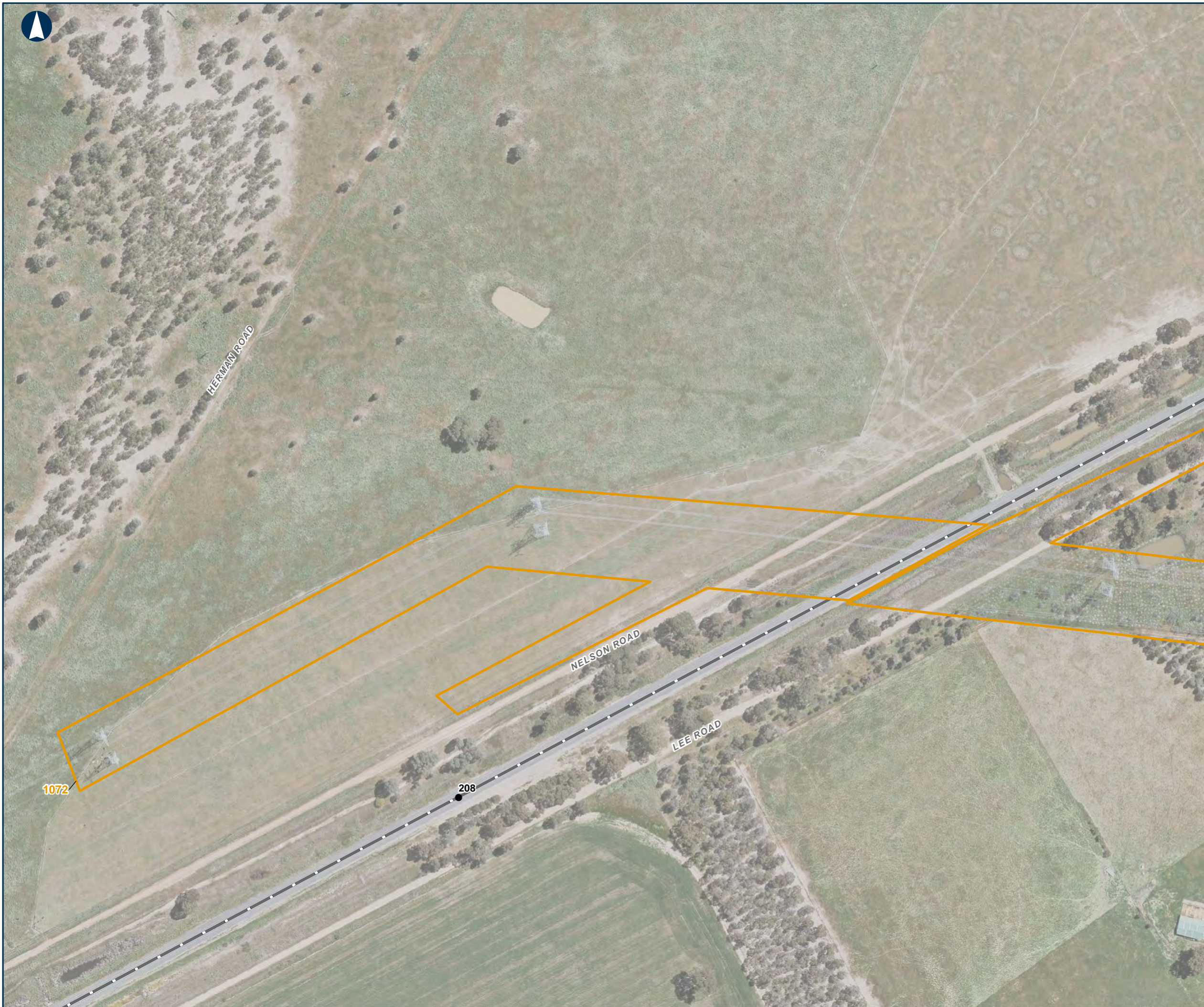



**Project Area Overview**

MAP 85 OF 127

-  Overhead Powerline Project Areas
-  KM Posts
-  Railway

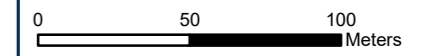

Coordinate System: GDA 1994 MGA Zone 55

ARTC makes no representation or warranty and assumes no duty of care or other responsibility to any party as to the completeness, accuracy or suitability of the information contained in this GIS map. The GIS map has been prepared from material provided to ARTC by an external source and ARTC has not taken any steps to verify the completeness, accuracy or suitability of that material. ARTC will not be responsible for any loss or damage suffered as a result of any person whatsoever placing reliance upon the information contained within this GIS map.



Date: 5/07/2021	Paper: A3
Author: JB	Scale: 1:2,500
Data Sources: DELWP (2020)	Figure 12





**Project Area Overview**

MAP 86 OF 127

-  Overhead Powerline Project Areas
-  KM Posts
-  Railway

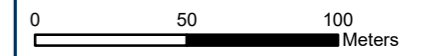

Coordinate System: GDA 1994 MGA Zone 55



ARTC makes no representation or warranty and assumes no duty of care or other responsibility to any party as to the completeness, accuracy or suitability of the information contained in this GIS map. The GIS map has been prepared from material provided to ARTC by an external source and ARTC has not taken any steps to verify the completeness, accuracy or suitability of that material. ARTC will not be responsible for any loss or damage suffered as a result of any person whatsoever placing reliance upon the information contained within this GIS map.





**Project Area Overview**

MAP 87 OF 127

-  Overhead Powerline Project Areas
-  KM Posts
-  Railway

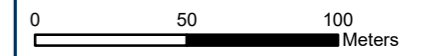

Coordinate System: GDA 1994 MGA Zone 55

ARTC makes no representation or warranty and assumes no duty of care or other responsibility to any party as to the completeness, accuracy or suitability of the information contained in this GIS map. The GIS map has been prepared from material provided to ARTC by an external source and ARTC has not taken any steps to verify the completeness, accuracy or suitability of that material. ARTC will not be responsible for any loss or damage suffered as a result of any person whatsoever placing reliance upon the information contained within this GIS map.

Date: 5/07/2021  
 Author: JB  
 Data Sources: DELWP (2020)



Paper: A3  
 Scale: 1:2,500  
 Figure 12





**Project Area Overview**

MAP 88 OF 127

-  Overhead Powerline Project Areas
-  KM Posts
-  Railway

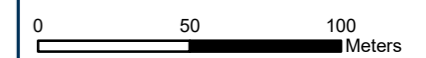

Coordinate System: GDA 1994 MGA Zone 55

ARTC makes no representation or warranty and assumes no duty of care or other responsibility to any party as to the completeness, accuracy or suitability of the information contained in this GIS map. The GIS map has been prepared from material provided to ARTC by an external source and ARTC has not taken any steps to verify the completeness, accuracy or suitability of that material. ARTC will not be responsible for any loss or damage suffered as a result of any person whatsoever placing reliance upon the information contained within this GIS map.

Date: 5/07/2021  
 Author: JB  
 Data Sources: DELWP (2020)

Paper: A3  
 Scale: 1:2,500  
 Figure 12





**Project Area Overview**

MAP 89 OF 127

- Overhead Powerline Project Areas
- KM Posts
- Railway

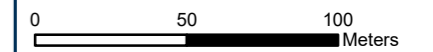

Coordinate System: GDA 1994 MGA Zone 55

ARTC makes no representation or warranty and assumes no duty of care or other responsibility to any party as to the completeness, accuracy or suitability of the information contained in this GIS map. The GIS map has been prepared from material provided to ARTC by an external source and ARTC has not taken any steps to verify the completeness, accuracy or suitability of that material. ARTC will not be responsible for any loss or damage suffered as a result of any person whatsoever placing reliance upon the information contained within this GIS map.

Date: 5/07/2021  
 Author: JB  
 Data Sources: DELWP (2020)



Paper: A3  
 Scale: 1:2,500  
 Figure 12





**Project Area Overview**

MAP 90 OF 127

-  Overhead Powerline Project Areas
-  KM Posts
-  Railway

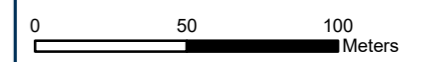

Coordinate System: GDA 1994 MGA Zone 55

ARTC makes no representation or warranty and assumes no duty of care or other responsibility to any party as to the completeness, accuracy or suitability of the information contained in this GIS map. The GIS map has been prepared from material provided to ARTC by an external source and ARTC has not taken any steps to verify the completeness, accuracy or suitability of that material. ARTC will not be responsible for any loss or damage suffered as a result of any person whatsoever placing reliance upon the information contained within this GIS map.



Date: 5/07/2021	Paper: A3
Author: JB	Scale: 1:2,500
Data Sources: DELWP (2020)	Figure 12





**Project Area Overview**

MAP 91 OF 127

-  Overhead Powerline Project Areas
-  KM Posts
-  Railway

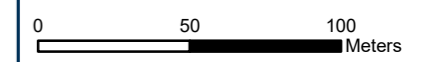

Coordinate System: GDA 1994 MGA Zone 55

ARTC makes no representation or warranty and assumes no duty of care or other responsibility to any party as to the completeness, accuracy or suitability of the information contained in this GIS map. The GIS map has been prepared from material provided to ARTC by an external source and ARTC has not taken any steps to verify the completeness, accuracy or suitability of that material. ARTC will not be responsible for any loss or damage suffered as a result of any person whatsoever placing reliance upon the information contained within this GIS map.

Date: 5/07/2021      Paper: A3  
 Author: JB      Scale: 1:2,500  
 Data Sources: DELWP (2020)      Figure 12





**Project Area Overview**

MAP 92 OF 127

- Enhancement Sites
- KM Posts
- Railway



0 50 100 Meters

Coordinate System: GDA 1994 MGA Zone 55

ARTC makes no representation or warranty and assumes no duty of care or other responsibility to any party as to the completeness, accuracy or suitability of the information contained in this GIS map. The GIS map has been prepared from material provided to ARTC by an external source and ARTC has not taken any steps to verify the completeness, accuracy or suitability of that material. ARTC will not be responsible for any loss or damage suffered as a result of any person whatsoever placing reliance upon the information contained within this GIS map.



Date: 5/07/2021  
 Author: JB  
 Data Sources: DELWP (2020)

Paper: A3  
 Scale: 1:2,500  
 Figure 12





**Project Area Overview**  
MAP 93 OF 127

-  Overhead Powerline Project Areas
-  KM Posts
-  Railway



0 50 100 Meters

Coordinate System: GDA 1994 MGA Zone 55

ARTC makes no representation or warranty and assumes no duty of care or other responsibility to any party as to the completeness, accuracy or suitability of the information contained in this GIS map. The GIS map has been prepared from material provided to ARTC by an external source and ARTC has not taken any steps to verify the completeness, accuracy or suitability of that material. ARTC will not be responsible for any loss or damage suffered as a result of any person whatsoever placing reliance upon the information contained within this GIS map.



Date: 5/07/2021	Paper: A3
Author: JB	Scale: 1:2,500
Data Sources: DELWP (2020)	Figure 12





**Project Area Overview**

MAP 94 OF 127

-  Overhead Powerline Project Areas
-  KM Posts
-  Railway

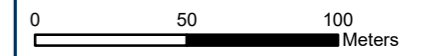

Coordinate System: GDA 1994 MGA Zone 55

ARTC makes no representation or warranty and assumes no duty of care or other responsibility to any party as to the completeness, accuracy or suitability of the information contained in this GIS map. The GIS map has been prepared from material provided to ARTC by an external source and ARTC has not taken any steps to verify the completeness, accuracy or suitability of that material. ARTC will not be responsible for any loss or damage suffered as a result of any person whatsoever placing reliance upon the information contained within this GIS map.

Date: 5/07/2021	Paper: A3
Author: JB	Scale: 1:2,500
Data Sources: DELWP (2020)	Figure 12





**Project Area Overview**

MAP 95 OF 127

- Overhead Powerline Project Areas
- KM Posts
- Railway

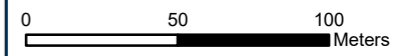

Coordinate System: GDA 1994 MGA Zone 55

ARTC makes no representation or warranty and assumes no duty of care or other responsibility to any party as to the completeness, accuracy or suitability of the information contained in this GIS map. The GIS map has been prepared from material provided to ARTC by an external source and ARTC has not taken any steps to verify the completeness, accuracy or suitability of that material. ARTC will not be responsible for any loss or damage suffered as a result of any person whatsoever placing reliance upon the information contained within this GIS map.

Date: 5/07/2021  
 Author: JB  
 Data Sources: DELWP (2020)



Paper: A3  
 Scale: 1:2,500  
 Figure 12





### Project Area Overview

MAP 96 OF 127

-  Overhead Powerline Project Areas
-  KM Posts
-  Railway



0 50 100 Meters

Coordinate System: GDA 1994 MGA Zone 55

ARTC makes no representation or warranty and assumes no duty of care or other responsibility to any party as to the completeness, accuracy or suitability of the information contained in this GIS map. The GIS map has been prepared from material provided to ARTC by an external source and ARTC has not taken any steps to verify the completeness, accuracy or suitability of that material. ARTC will not be responsible for any loss or damage suffered as a result of any person whatsoever placing reliance upon the information contained within this GIS map.

Date: 5/07/2021  
Author: JB  
Data Sources: DELWP (2020)



Paper: A3  
Scale: 1:2,500  
Figure 12





**Project Area Overview**

MAP 97 OF 127

-  Overhead Powerline Project Areas
-  Railway



0 50 100 Meters

Coordinate System: GDA 1994 MGA Zone 55

ARTC makes no representation or warranty and assumes no duty of care or other responsibility to any party as to the completeness, accuracy or suitability of the information contained in this GIS map. The GIS map has been prepared from material provided to ARTC by an external source and ARTC has not taken any steps to verify the completeness, accuracy or suitability of that material. ARTC will not be responsible for any loss or damage suffered as a result of any person whatsoever placing reliance upon the information contained within this GIS map.

Date: 5/07/2021  
Author: JB  
Data Sources: DELWP (2020)



Paper: A3  
Scale: 1:2,500  
Figure 12





**Project Area Overview**

MAP 98 OF 127

-  Overhead Powerline Project Areas
-  Railway



0 50 100 Meters

Coordinate System: GDA 1994 MGA Zone 55

ARTC makes no representation or warranty and assumes no duty of care or other responsibility to any party as to the completeness, accuracy or suitability of the information contained in this GIS map. The GIS map has been prepared from material provided to ARTC by an external source and ARTC has not taken any steps to verify the completeness, accuracy or suitability of that material. ARTC will not be responsible for any loss or damage suffered as a result of any person whatsoever placing reliance upon the information contained within this GIS map.

Date: 5/07/2021  
Author: JB  
Data Sources: DELWP (2020)



Paper: A3  
Scale: 1:2,500  
Figure 12





### Project Area Overview

MAP 99 OF 127

-  Overhead Powerline Project Areas
-  KM Posts
-  Railway

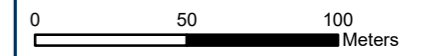

Coordinate System: GDA 1994 MGA Zone 55

ARTC makes no representation or warranty and assumes no duty of care or other responsibility to any party as to the completeness, accuracy or suitability of the information contained in this GIS map. The GIS map has been prepared from material provided to ARTC by an external source and ARTC has not taken any steps to verify the completeness, accuracy or suitability of that material. ARTC will not be responsible for any loss or damage suffered as a result of any person whatsoever placing reliance upon the information contained within this GIS map.



Date: 5/07/2021	Paper: A3
Author: JB	Scale: 1:2,500
Data Sources: DELWP (2020)	Figure 12





**Project Area Overview**

MAP 100 OF 127

-  Overhead Powerline Project Areas
-  KM Posts
-  Railway

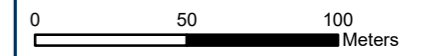

Coordinate System: GDA 1994 MGA Zone 55

ARTC makes no representation or warranty and assumes no duty of care or other responsibility to any party as to the completeness, accuracy or suitability of the information contained in this GIS map. The GIS map has been prepared from material provided to ARTC by an external source and ARTC has not taken any steps to verify the completeness, accuracy or suitability of that material. ARTC will not be responsible for any loss or damage suffered as a result of any person whatsoever placing reliance upon the information contained within this GIS map.

Date: 5/07/2021	Paper: A3
Author: JB	Scale: 1:2,500
Data Sources: DELWP (2020)	Figure 12



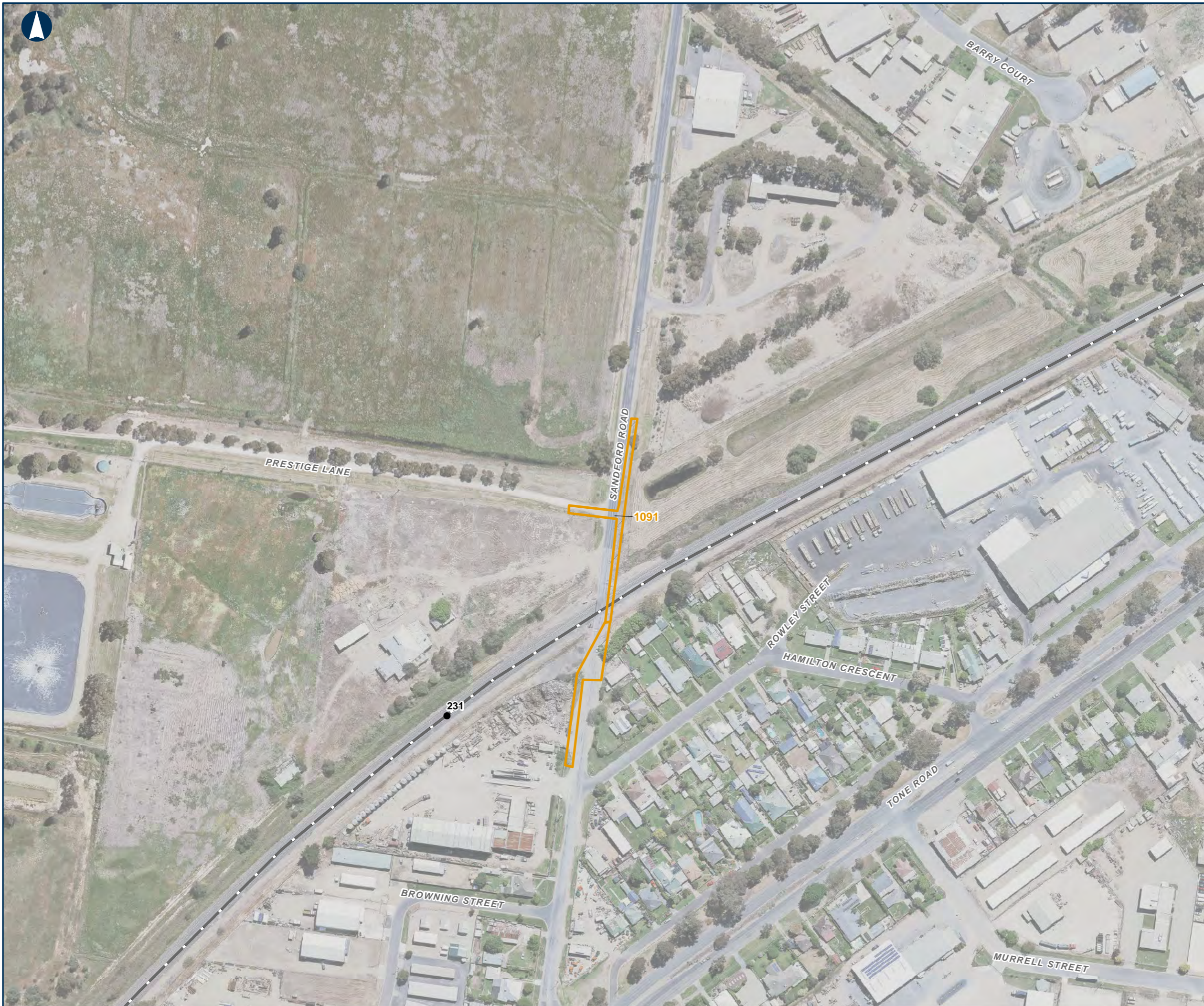

**Project Area Overview**

MAP 101 OF 127

- Overhead Powerline Project Areas
- KM Posts
- Railway

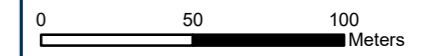

Coordinate System: GDA 1994 MGA Zone 55

ARTC makes no representation or warranty and assumes no duty of care or other responsibility to any party as to the completeness, accuracy or suitability of the information contained in this GIS map. The GIS map has been prepared from material provided to ARTC by an external source and ARTC has not taken any steps to verify the completeness, accuracy or suitability of that material. ARTC will not be responsible for any loss or damage suffered as a result of any person whatsoever placing reliance upon the information contained within this GIS map.

Date: 5/07/2021      Paper: A3  
 Author: JB      Scale: 1:2,500  
 Data Sources: DELWP (2020)      Figure 12





The Australian Government is delivering Inland Rail through the Australian Rail Track Corporation (ARTC), in partnership with the private sector.

**Project Area Overview**

MAP 102 OF 127

- Overhead Powerline Project Areas
- KM Posts
- Railway

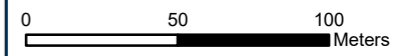

Coordinate System: GDA 1994 MGA Zone 55

ARTC makes no representation or warranty and assumes no duty of care or other responsibility to any party as to the completeness, accuracy or suitability of the information contained in this GIS map. The GIS map has been prepared from material provided to ARTC by an external source and ARTC has not taken any steps to verify the completeness, accuracy or suitability of that material. ARTC will not be responsible for any loss or damage suffered as a result of any person whatsoever placing reliance upon the information contained within this GIS map.

Date: 5/07/2021      Paper: A3  
 Author: JB      Scale: 1:2,500  
 Data Sources: DELWP (2020)      Figure 12





The Australian Government is delivering Inland Rail through the Australian Rail Track Corporation (ARTC), in partnership with the private sector.

**Project Area Overview**  
MAP 103 OF 127

- Enhancement Sites
- Signal Gantry
- Overhead Powerline Project Areas
- KM Posts
- Railway



Coordinate System: GDA 1994 MGA Zone 55

ARTC makes no representation or warranty and assumes no duty of care or other responsibility to any party as to the completeness, accuracy or suitability of the information contained in this GIS map. The GIS map has been prepared from material provided to ARTC by an external source and ARTC has not taken any steps to verify the completeness, accuracy or suitability of that material. ARTC will not be responsible for any loss or damage suffered as a result of any person whatsoever placing reliance upon the information contained within this GIS map.





The Australian Government is delivering Inland Rail through the Australian Rail Track Corporation (ARTC), in partnership with the private sector.

**Project Area Overview**  
MAP 104 OF 127

- Enhancement Sites
- Overhead Powerline Project Areas
- KM Posts
- Railway

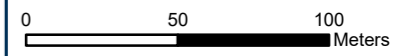

Coordinate System: GDA 1994 MGA Zone 55

ARTC makes no representation or warranty and assumes no duty of care or other responsibility to any party as to the completeness, accuracy or suitability of the information contained in this GIS map. The GIS map has been prepared from material provided to ARTC by an external source and ARTC has not taken any steps to verify the completeness, accuracy or suitability of that material. ARTC will not be responsible for any loss or damage suffered as a result of any person whatsoever placing reliance upon the information contained within this GIS map.

Date: 5/07/2021  
Author: JB  
Data Sources: DELWP (2020)



Paper: A3  
Scale: 1:2,500  
Figure 12





**Project Area Overview**

MAP 105 OF 127

-  Overhead Powerline Project Areas
-  KM Posts
-  Railway

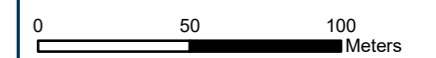

Coordinate System: GDA 1994 MGA Zone 55

ARTC makes no representation or warranty and assumes no duty of care or other responsibility to any party as to the completeness, accuracy or suitability of the information contained in this GIS map. The GIS map has been prepared from material provided to ARTC by an external source and ARTC has not taken any steps to verify the completeness, accuracy or suitability of that material. ARTC will not be responsible for any loss or damage suffered as a result of any person whatsoever placing reliance upon the information contained within this GIS map.



Date: 5/07/2021	Paper: A3
Author: JB	Scale: 1:2,500
Data Sources: DELWP (2020)	Figure 12





**Project Area Overview**

MAP 106 OF 127

-  Overhead Powerline Project Areas
-  KM Posts
-  Railway

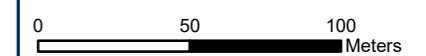

Coordinate System: GDA 1994 MGA Zone 55

ARTC makes no representation or warranty and assumes no duty of care or other responsibility to any party as to the completeness, accuracy or suitability of the information contained in this GIS map. The GIS map has been prepared from material provided to ARTC by an external source and ARTC has not taken any steps to verify the completeness, accuracy or suitability of that material. ARTC will not be responsible for any loss or damage suffered as a result of any person whatsoever placing reliance upon the information contained within this GIS map.



Date: 5/07/2021	Paper: A3
Author: JB	Scale: 1:2,500
Data Sources: DELWP (2020)	Figure 12





**Project Area Overview**

MAP 107 OF 127

-  Overhead Powerline Project Areas
-  KM Posts
-  Railway



0 50 100 Meters

Coordinate System: GDA 1994 MGA Zone 55

ARTC makes no representation or warranty and assumes no duty of care or other responsibility to any party as to the completeness, accuracy or suitability of the information contained in this GIS map. The GIS map has been prepared from material provided to ARTC by an external source and ARTC has not taken any steps to verify the completeness, accuracy or suitability of that material. ARTC will not be responsible for any loss or damage suffered as a result of any person whatsoever placing reliance upon the information contained within this GIS map.

Date: 5/07/2021  
Author: JB  
Data Sources: DELWP (2020)

Paper: A3  
Scale: 1:2,500  
Figure 12





The Australian Government is delivering Inland Rail through the Australian Rail Track Corporation (ARTC), in partnership with the private sector.

**Project Area Overview**

MAP 108 OF 127

- Overhead Powerline Project Areas
- KM Posts
- Railway



0 50 100 Meters

Coordinate System: GDA 1994 MGA Zone 55

ARTC makes no representation or warranty and assumes no duty of care or other responsibility to any party as to the completeness, accuracy or suitability of the information contained in this GIS map. The GIS map has been prepared from material provided to ARTC by an external source and ARTC has not taken any steps to verify the completeness, accuracy or suitability of that material. ARTC will not be responsible for any loss or damage suffered as a result of any person whatsoever placing reliance upon the information contained within this GIS map.



Date: 5/07/2021 Paper: A3  
 Author: JB Scale: 1:2,500  
 Data Sources: DELWP (2020) Figure 12





### Project Area Overview

MAP 109 OF 127

-  Overhead Powerline Project Areas
-  KM Posts
-  Railway

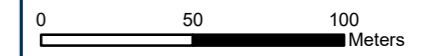

Coordinate System: GDA 1994 MGA Zone 55

ARTC makes no representation or warranty and assumes no duty of care or other responsibility to any party as to the completeness, accuracy or suitability of the information contained in this GIS map. The GIS map has been prepared from material provided to ARTC by an external source and ARTC has not taken any steps to verify the completeness, accuracy or suitability of that material. ARTC will not be responsible for any loss or damage suffered as a result of any person whatsoever placing reliance upon the information contained within this GIS map.



Date: 5/07/2021	Paper: A3
Author: JB	Scale: 1:2,500
Data Sources: DELWP (2020)	Figure 12





**Project Area Overview**

MAP 110 OF 127

-  Overhead Powerline Project Areas
-  KM Posts
-  Railway

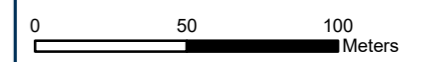

Coordinate System: GDA 1994 MGA Zone 55

ARTC makes no representation or warranty and assumes no duty of care or other responsibility to any party as to the completeness, accuracy or suitability of the information contained in this GIS map. The GIS map has been prepared from material provided to ARTC by an external source and ARTC has not taken any steps to verify the completeness, accuracy or suitability of that material. ARTC will not be responsible for any loss or damage suffered as a result of any person whatsoever placing reliance upon the information contained within this GIS map.



Date: 5/07/2021	Paper: A3
Author: JB	Scale: 1:2,500
Data Sources: DELWP (2020)	Figure 12





**Project Area Overview**

MAP 111 OF 127

-  Overhead Powerline Project Areas
-  Railway



0 50 100 Meters

Coordinate System: GDA 1994 MGA Zone 55

ARTC makes no representation or warranty and assumes no duty of care or other responsibility to any party as to the completeness, accuracy or suitability of the information contained in this GIS map. The GIS map has been prepared from material provided to ARTC by an external source and ARTC has not taken any steps to verify the completeness, accuracy or suitability of that material. ARTC will not be responsible for any loss or damage suffered as a result of any person whatsoever placing reliance upon the information contained within this GIS map.

Date: 5/07/2021  
Author: JB  
Data Sources: DELWP (2020)



Paper: A3  
Scale: 1:2,500  
Figure 12





**Project Area Overview**

MAP 112 OF 127

-  Overhead Powerline Project Areas
-  KM Posts
-  Railway



0 50 100 Meters

Coordinate System: GDA 1994 MGA Zone 55

ARTC makes no representation or warranty and assumes no duty of care or other responsibility to any party as to the completeness, accuracy or suitability of the information contained in this GIS map. The GIS map has been prepared from material provided to ARTC by an external source and ARTC has not taken any steps to verify the completeness, accuracy or suitability of that material. ARTC will not be responsible for any loss or damage suffered as a result of any person whatsoever placing reliance upon the information contained within this GIS map.

Date: 5/07/2021  
Author: JB  
Data Sources: DELWP (2020)



Paper: A3  
Scale: 1:2,500  
Figure 12





**Project Area Overview**

MAP 113 OF 127

-  Overhead Powerline Project Areas
-  KM Posts
-  Railway

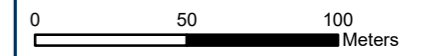

Coordinate System: GDA 1994 MGA Zone 55

ARTC makes no representation or warranty and assumes no duty of care or other responsibility to any party as to the completeness, accuracy or suitability of the information contained in this GIS map. The GIS map has been prepared from material provided to ARTC by an external source and ARTC has not taken any steps to verify the completeness, accuracy or suitability of that material. ARTC will not be responsible for any loss or damage suffered as a result of any person whatsoever placing reliance upon the information contained within this GIS map.



Date: 5/07/2021	Paper: A3
Author: JB	Scale: 1:2,500
Data Sources: DELWP (2020)	Figure 12





**Project Area Overview**

MAP 114 OF 127

-  Overhead Powerline Project Areas
-  KM Posts
-  Railway

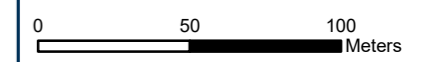

Coordinate System: GDA 1994 MGA Zone 55

ARTC makes no representation or warranty and assumes no duty of care or other responsibility to any party as to the completeness, accuracy or suitability of the information contained in this GIS map. The GIS map has been prepared from material provided to ARTC by an external source and ARTC has not taken any steps to verify the completeness, accuracy or suitability of that material. ARTC will not be responsible for any loss or damage suffered as a result of any person whatsoever placing reliance upon the information contained within this GIS map.



Date: 5/07/2021      Paper: A3  
 Author: JB      Scale: 1:2,500  
 Data Sources: DELWP (2020)      Figure 12





### Project Area Overview

MAP 115 OF 127

-  Overhead Powerline Project Areas
-  KM Posts
-  Railway



0 50 100 Meters

Coordinate System: GDA 1994 MGA Zone 55

ARTC makes no representation or warranty and assumes no duty of care or other responsibility to any party as to the completeness, accuracy or suitability of the information contained in this GIS map. The GIS map has been prepared from material provided to ARTC by an external source and ARTC has not taken any steps to verify the completeness, accuracy or suitability of that material. ARTC will not be responsible for any loss or damage suffered as a result of any person whatsoever placing reliance upon the information contained within this GIS map.



Date: 5/07/2021	Paper: A3
Author: JB	Scale: 1:2,500
Data Sources: DELWP (2020)	Figure 12





**Project Area Overview**

MAP 116 OF 127

-  Overhead Powerline Project Areas
-  KM Posts
-  Railway

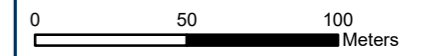

Coordinate System: GDA 1994 MGA Zone 55

ARTC makes no representation or warranty and assumes no duty of care or other responsibility to any party as to the completeness, accuracy or suitability of the information contained in this GIS map. The GIS map has been prepared from material provided to ARTC by an external source and ARTC has not taken any steps to verify the completeness, accuracy or suitability of that material. ARTC will not be responsible for any loss or damage suffered as a result of any person whatsoever placing reliance upon the information contained within this GIS map.

Date: 5/07/2021	Paper: A3
Author: JB	Scale: 1:2,500
Data Sources: DELWP (2020)	Figure 12





**Project Area Overview**

MAP 117 OF 127

- Overhead Powerline Project Areas
- KM Posts
- Railway



Coordinate System: GDA 1994 MGA Zone 55

ARTC makes no representation or warranty and assumes no duty of care or other responsibility to any party as to the completeness, accuracy or suitability of the information contained in this GIS map. The GIS map has been prepared from material provided to ARTC by an external source and ARTC has not taken any steps to verify the completeness, accuracy or suitability of that material. ARTC will not be responsible for any loss or damage suffered as a result of any person whatsoever placing reliance upon the information contained within this GIS map.





The Australian Government is delivering Inland Rail through the Australian Rail Track Corporation (ARTC), in partnership with the private sector.

**Project Area Overview**

MAP 118 OF 127

- Overhead Powerline Project Areas
- KM Posts
- Railway

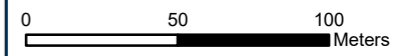

Coordinate System: GDA 1994 MGA Zone 55

ARTC makes no representation or warranty and assumes no duty of care or other responsibility to any party as to the completeness, accuracy or suitability of the information contained in this GIS map. The GIS map has been prepared from material provided to ARTC by an external source and ARTC has not taken any steps to verify the completeness, accuracy or suitability of that material. ARTC will not be responsible for any loss or damage suffered as a result of any person whatsoever placing reliance upon the information contained within this GIS map.

Date: 5/07/2021  
 Author: JB  
 Data Sources: DELWP (2020)



Paper: A3  
 Scale: 1:2,500  
 Figure 12





**Project Area Overview**

MAP 119 OF 127

-  Overhead Powerline Project Areas
-  KM Posts
-  Railway



0 50 100 Meters

Coordinate System: GDA 1994 MGA Zone 55

ARTC makes no representation or warranty and assumes no duty of care or other responsibility to any party as to the completeness, accuracy or suitability of the information contained in this GIS map. The GIS map has been prepared from material provided to ARTC by an external source and ARTC has not taken any steps to verify the completeness, accuracy or suitability of that material. ARTC will not be responsible for any loss or damage suffered as a result of any person whatsoever placing reliance upon the information contained within this GIS map.



Date: 5/07/2021	Paper: A3
Author: JB	Scale: 1:2,500
Data Sources: DELWP (2020)	Figure 12





### Project Area Overview

MAP 120 OF 127

-  Overhead Powerline Project Areas
-  KM Posts
-  Railway

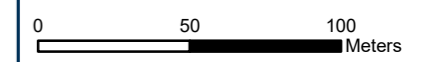

Coordinate System: GDA 1994 MGA Zone 55

ARTC makes no representation or warranty and assumes no duty of care or other responsibility to any party as to the completeness, accuracy or suitability of the information contained in this GIS map. The GIS map has been prepared from material provided to ARTC by an external source and ARTC has not taken any steps to verify the completeness, accuracy or suitability of that material. ARTC will not be responsible for any loss or damage suffered as a result of any person whatsoever placing reliance upon the information contained within this GIS map.

Date: 5/07/2021	Paper: A3
Author: JB	Scale: 1:2,500
Data Sources: DELWP (2020)	Figure 12





**Project Area Overview**  
MAP 121 OF 127

- Overhead Powerline Project Areas
- KM Posts
- Railway

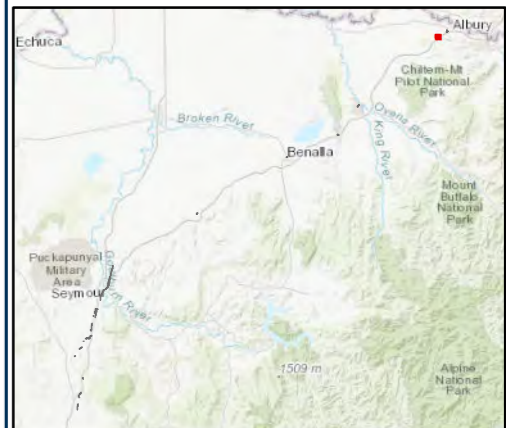

0 50 100 Meters

Coordinate System: GDA 1994 MGA Zone 55

ARTC makes no representation or warranty and assumes no duty of care or other responsibility to any party as to the completeness, accuracy or suitability of the information contained in this GIS map. The GIS map has been prepared from material provided to ARTC by an external source and ARTC has not taken any steps to verify the completeness, accuracy or suitability of that material. ARTC will not be responsible for any loss or damage suffered as a result of any person whatsoever placing reliance upon the information contained within this GIS map.

Date: 5/07/2021  
Author: JB  
Data Sources: DELWP (2020)



Paper: A3  
Scale: 1:2,500  
Figure 12

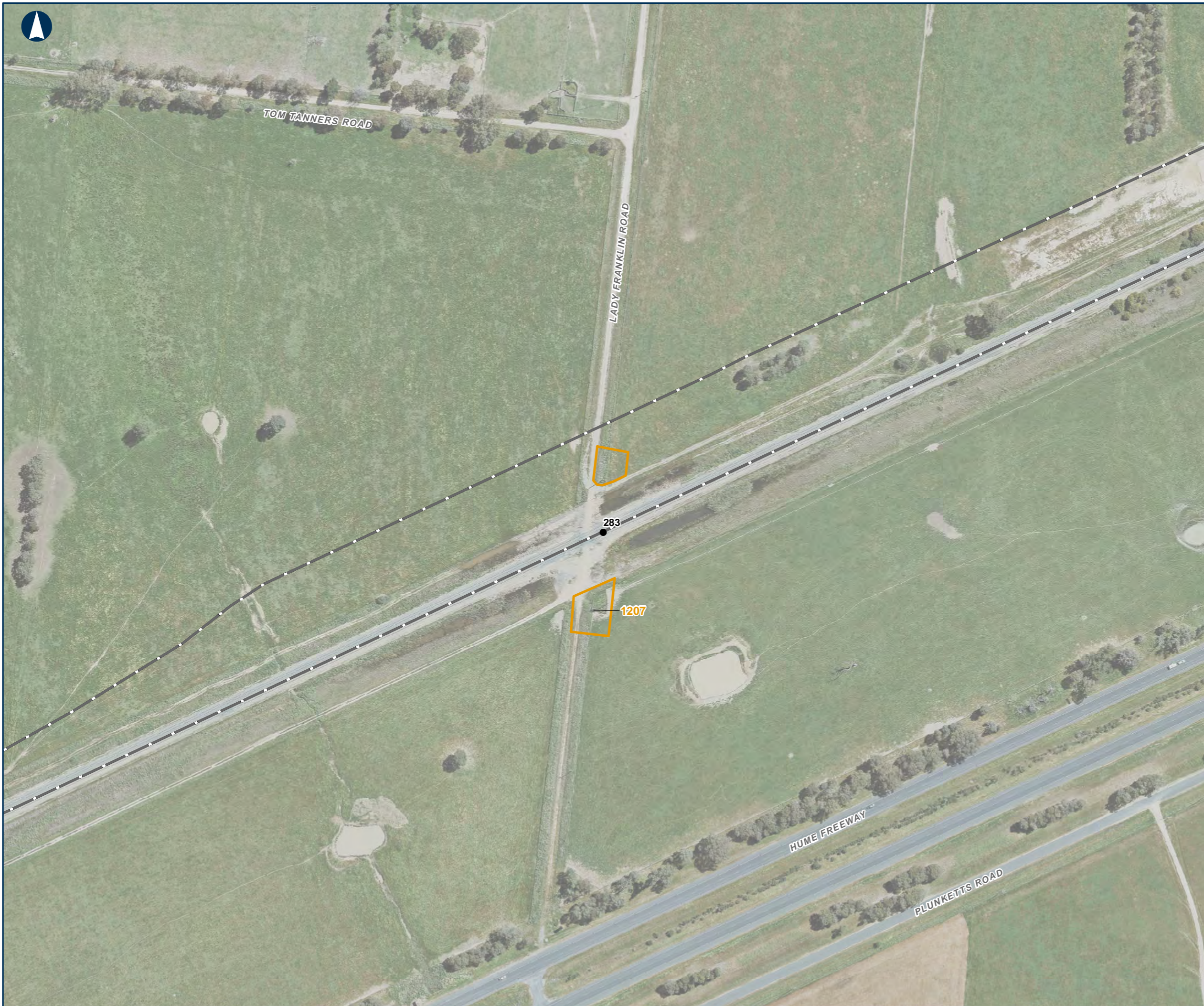



### Project Area Overview

MAP 122 OF 127

-  Overhead Powerline Project Areas
-  KM Posts
-  Railway



0 50 100 Meters

Coordinate System: GDA 1994 MGA Zone 55

ARTC makes no representation or warranty and assumes no duty of care or other responsibility to any party as to the completeness, accuracy or suitability of the information contained in this GIS map. The GIS map has been prepared from material provided to ARTC by an external source and ARTC has not taken any steps to verify the completeness, accuracy or suitability of that material. ARTC will not be responsible for any loss or damage suffered as a result of any person whatsoever placing reliance upon the information contained within this GIS map.

Date: 5/07/2021  
Author: JB  
Data Sources: DELWP (2020)





Paper: A3  
Scale: 1:2,500  
Figure 12





**Project Area Overview**

MAP 123 OF 127

-  Enhancement Sites
-  Overhead Powerline Project Areas
-  KM Posts
-  Railway

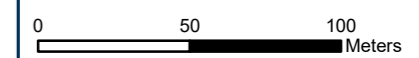
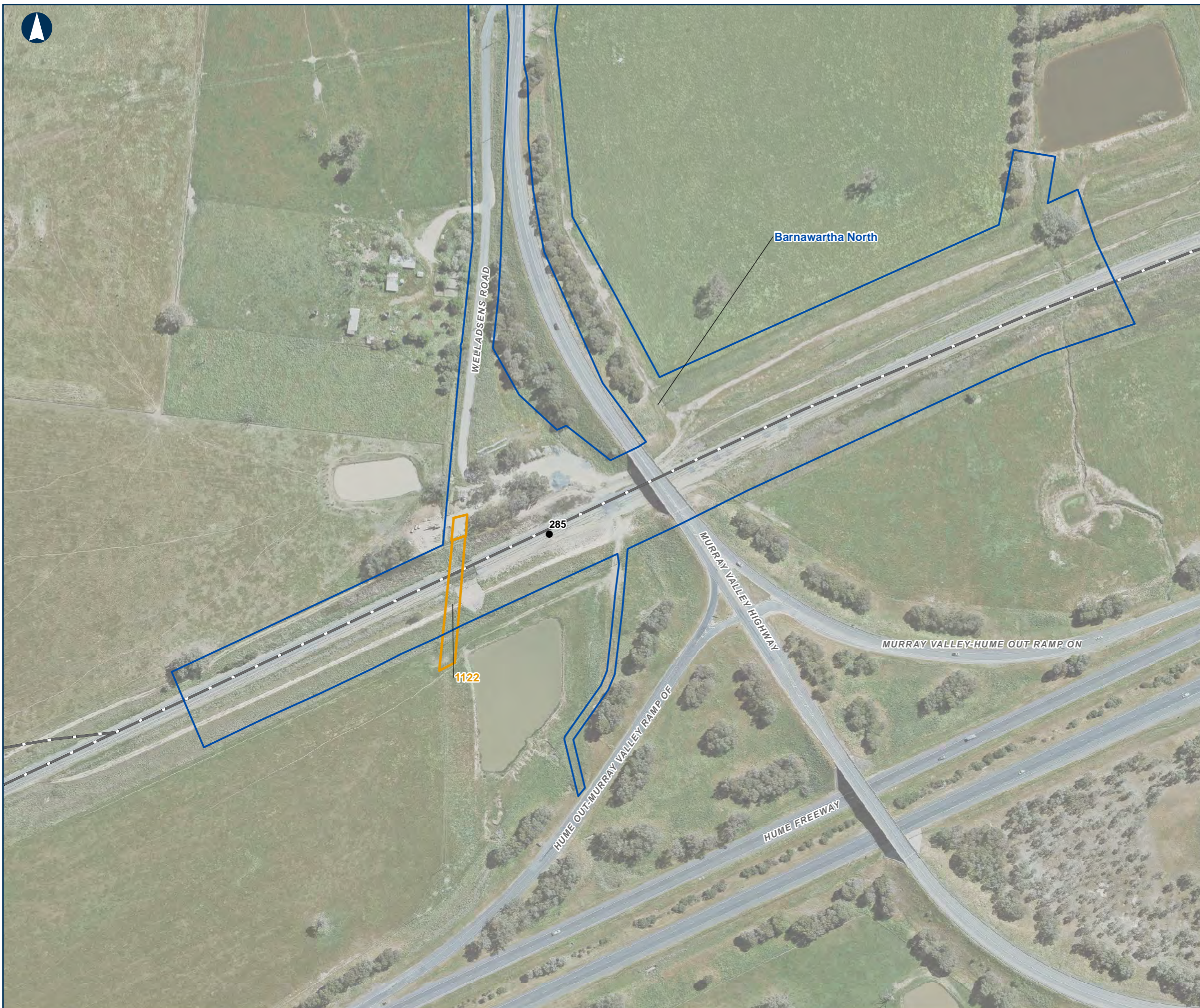

Coordinate System: GDA 1994 MGA Zone 55

ARTC makes no representation or warranty and assumes no duty of care or other responsibility to any party as to the completeness, accuracy or suitability of the information contained in this GIS map. The GIS map has been prepared from material provided to ARTC by an external source and ARTC has not taken any steps to verify the completeness, accuracy or suitability of that material. ARTC will not be responsible for any loss or damage suffered as a result of any person whatsoever placing reliance upon the information contained within this GIS map.

Date: 5/07/2021  
 Author: JB  
 Data Sources: DELWP (2020)

Paper: A3  
 Scale: 1:2,500  
 Figure 12





**Project Area Overview**

MAP 124 OF 127

Enhancement Sites



0 50 100 Meters

Coordinate System: GDA 1994 MGA Zone 55

ARTC makes no representation or warranty and assumes no duty of care or other responsibility to any party as to the completeness, accuracy or suitability of the information contained in this GIS map. The GIS map has been prepared from material provided to ARTC by an external source and ARTC has not taken any steps to verify the completeness, accuracy or suitability of that material. ARTC will not be responsible for any loss or damage suffered as a result of any person whatsoever placing reliance upon the information contained within this GIS map.



Date: 5/07/2021 Paper: A3  
 Author: JB Scale: 1:2,500  
 Data Sources: DELWP (2020) Figure 12





**Project Area Overview**

MAP 125 OF 127

-  Overhead Powerline Project Areas
-  Railway



Coordinate System: GDA 1994 MGA Zone 55

ARTC makes no representation or warranty and assumes no duty of care or other responsibility to any party as to the completeness, accuracy or suitability of the information contained in this GIS map. The GIS map has been prepared from material provided to ARTC by an external source and ARTC has not taken any steps to verify the completeness, accuracy or suitability of that material. ARTC will not be responsible for any loss or damage suffered as a result of any person whatsoever placing reliance upon the information contained within this GIS map.



Date: 5/07/2021	Paper: A3
Author: JB	Scale: 1:2,500
Data Sources: DELWP (2020)	Figure 12





**Project Area Overview**

MAP 126 OF 127

-  Overhead Powerline Project Areas
-  KM Posts
-  Railway



0 50 100 Meters

Coordinate System: GDA 1994 MGA Zone 55

ARTC makes no representation or warranty and assumes no duty of care or other responsibility to any party as to the completeness, accuracy or suitability of the information contained in this GIS map. The GIS map has been prepared from material provided to ARTC by an external source and ARTC has not taken any steps to verify the completeness, accuracy or suitability of that material. ARTC will not be responsible for any loss or damage suffered as a result of any person whatsoever placing reliance upon the information contained within this GIS map.



Date: 5/07/2021	Paper: A3
Author: JB	Scale: 1:2,500
Data Sources: DELWP (2020)	Figure 12





### Project Area Overview

MAP 127 OF 127

-  Overhead Powerline Project Areas
-  KM Posts
-  Railway

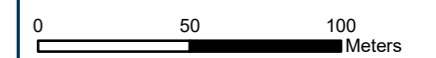

Coordinate System: GDA 1994 MGA Zone 55

ARTC makes no representation or warranty and assumes no duty of care or other responsibility to any party as to the completeness, accuracy or suitability of the information contained in this GIS map. The GIS map has been prepared from material provided to ARTC by an external source and ARTC has not taken any steps to verify the completeness, accuracy or suitability of that material. ARTC will not be responsible for any loss or damage suffered as a result of any person whatsoever placing reliance upon the information contained within this GIS map.

Date: 5/07/2021	Paper: A3
Author: JB	Scale: 1:2,500
Data Sources: DELWP (2020)	Figure 12