

Prepared for  
Australian Rail Track Corporation Ltd  
ABN: 75 081 455 754



# Environment Report

## Appendices

Inland Rail - Beveridge to Albury

# Appendix B

## Map Books



## Appendix B – Figures

Figure 16 Native vegetation impacts





### Native Vegetation Impacts

MAP 1 OF 127

- Signal Gantry
- Bioregion
- Train Station
- KM Posts
- Railway

E=Endangered  
 D=Depleted  
 V=vulnerable  
 ND= Not described



0 50 100 Meters

Coordinate System: GDA 1994 MGA Zone 55

ARTC makes no representation or warranty and assumes no duty of care or other responsibility to any party as to the completeness, accuracy or suitability of the information contained in this GIS map. The GIS map has been prepared from material provided to ARTC by an external source and ARTC has not taken any steps to verify the completeness, accuracy or suitability of that material. ARTC will not be responsible for any loss or damage suffered as a result of any person whatsoever placing reliance upon the information contained within this GIS map.

Date: 5/07/2021  
 Author: JB  
 Data Sources: DELWP (2020)



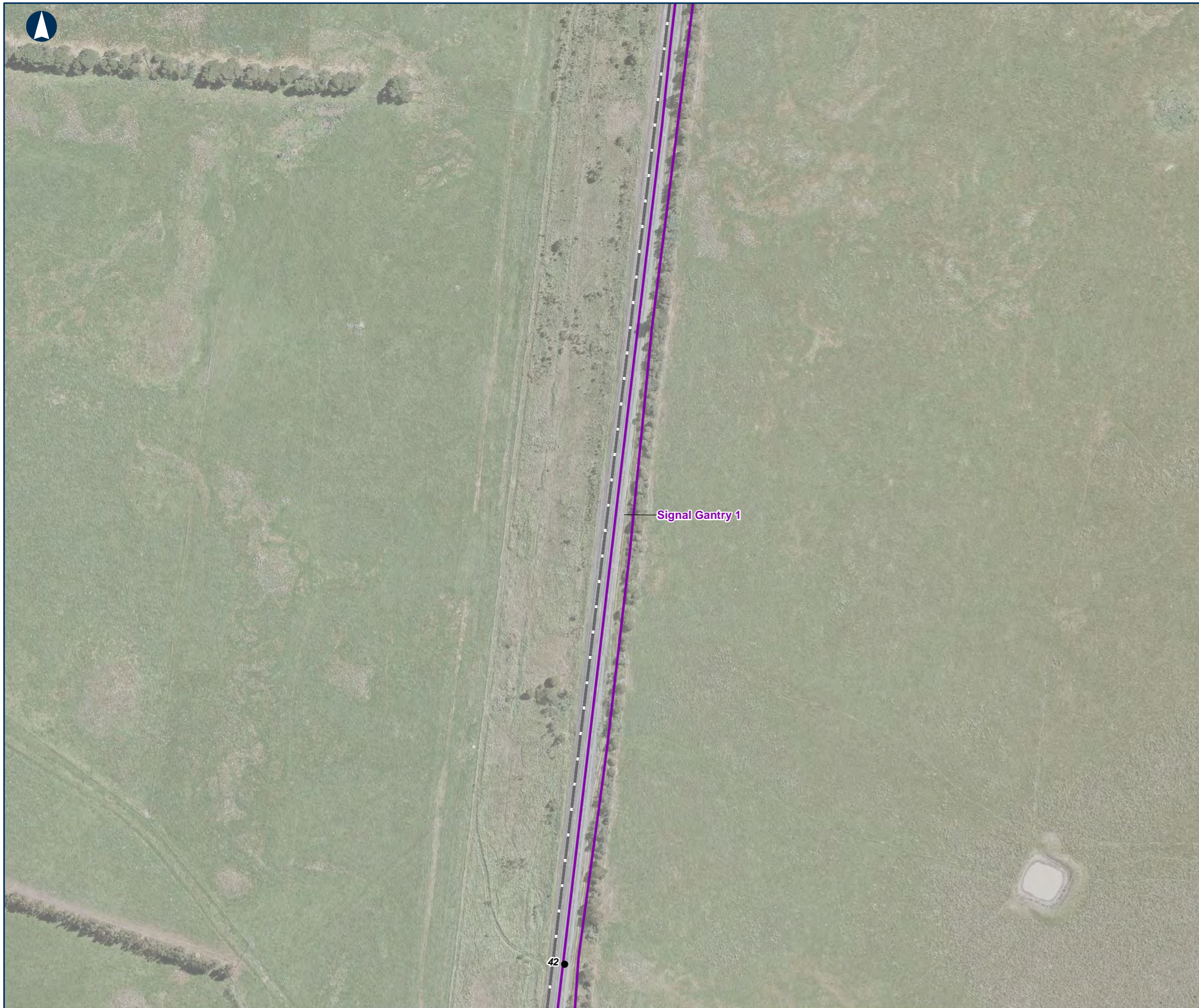

Paper: A3  
 Scale: 1:2,620  
 Figure 16





### Native Vegetation Impacts

MAP 2 OF 127

-  Signal Gantry
-  Bioregion
-  KM Posts
-  Railway

E=Endangered  
 D=Depleted  
 V=vulnerable  
 ND= Not described

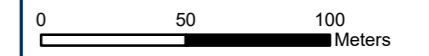

Coordinate System: GDA 1994 MGA Zone 55

ARTC makes no representation or warranty and assumes no duty of care or other responsibility to any party as to the completeness, accuracy or suitability of the information contained in this GIS map. The GIS map has been prepared from material provided to ARTC by an external source and ARTC has not taken any steps to verify the completeness, accuracy or suitability of that material. ARTC will not be responsible for any loss or damage suffered as a result of any person whatsoever placing reliance upon the information contained within this GIS map.



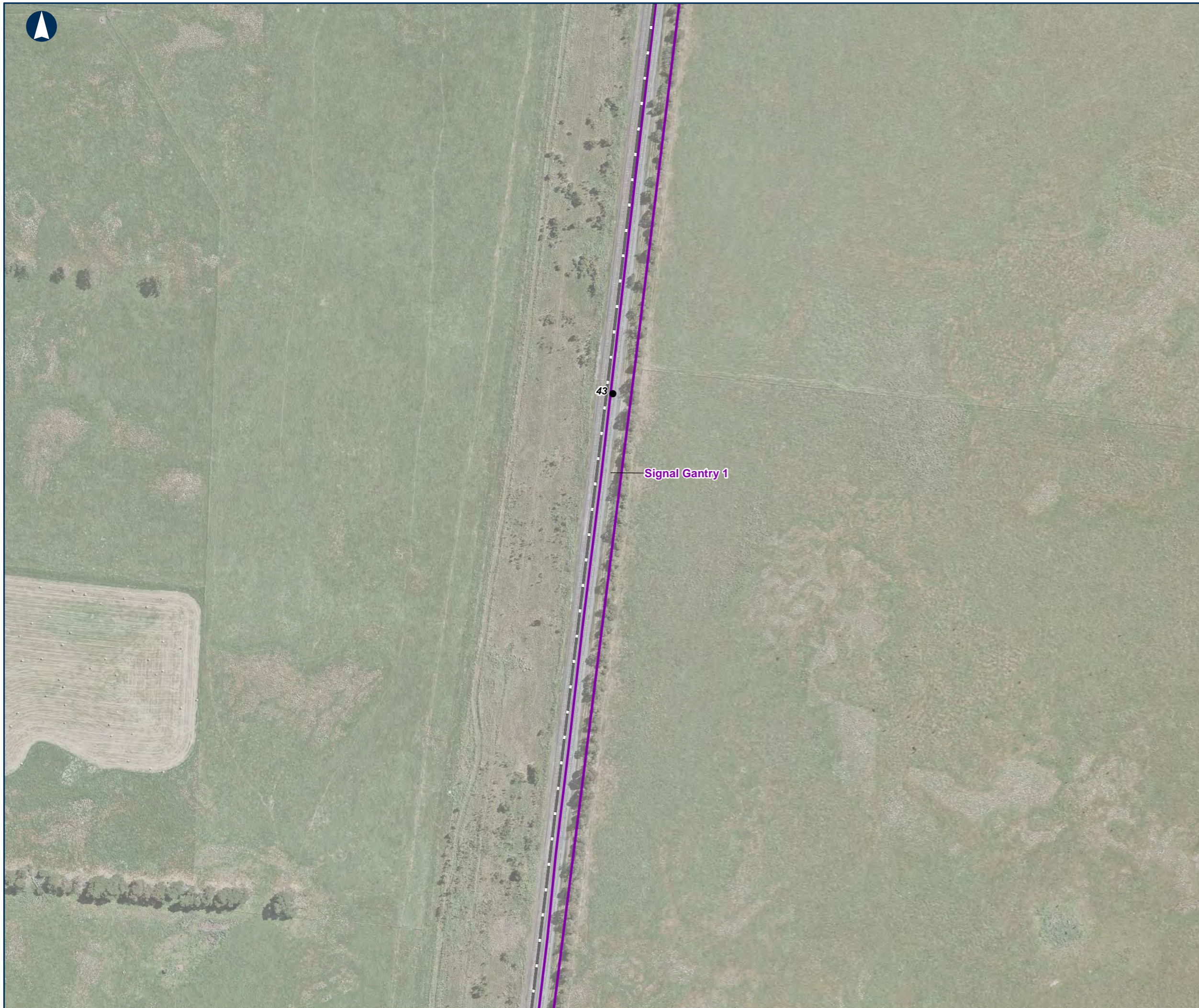

### Native Vegetation Impacts

MAP 3 OF 127

- Signal Gantry
- Bioregion
- KM Posts
- Railway

E=Endangered  
 D=Depleted  
 V=vulnerable  
 ND= Not described



Coordinate System: GDA 1994 MGA Zone 55

ARTC makes no representation or warranty and assumes no duty of care or other responsibility to any party as to the completeness, accuracy or suitability of the information contained in this GIS map. The GIS map has been prepared from material provided to ARTC by an external source and ARTC has not taken any steps to verify the completeness, accuracy or suitability of that material. ARTC will not be responsible for any loss or damage suffered as a result of any person whatsoever placing reliance upon the information contained within this GIS map.

\\aume11fp001.au.aecomnet.com/projects\606X\60637387\900\_CAD\_GIS\920\_GIS\02\_Maps\2021\06\Ecology\ARTC\_ESIF16\_ER\_Project\_Area\_Impacted.mxd



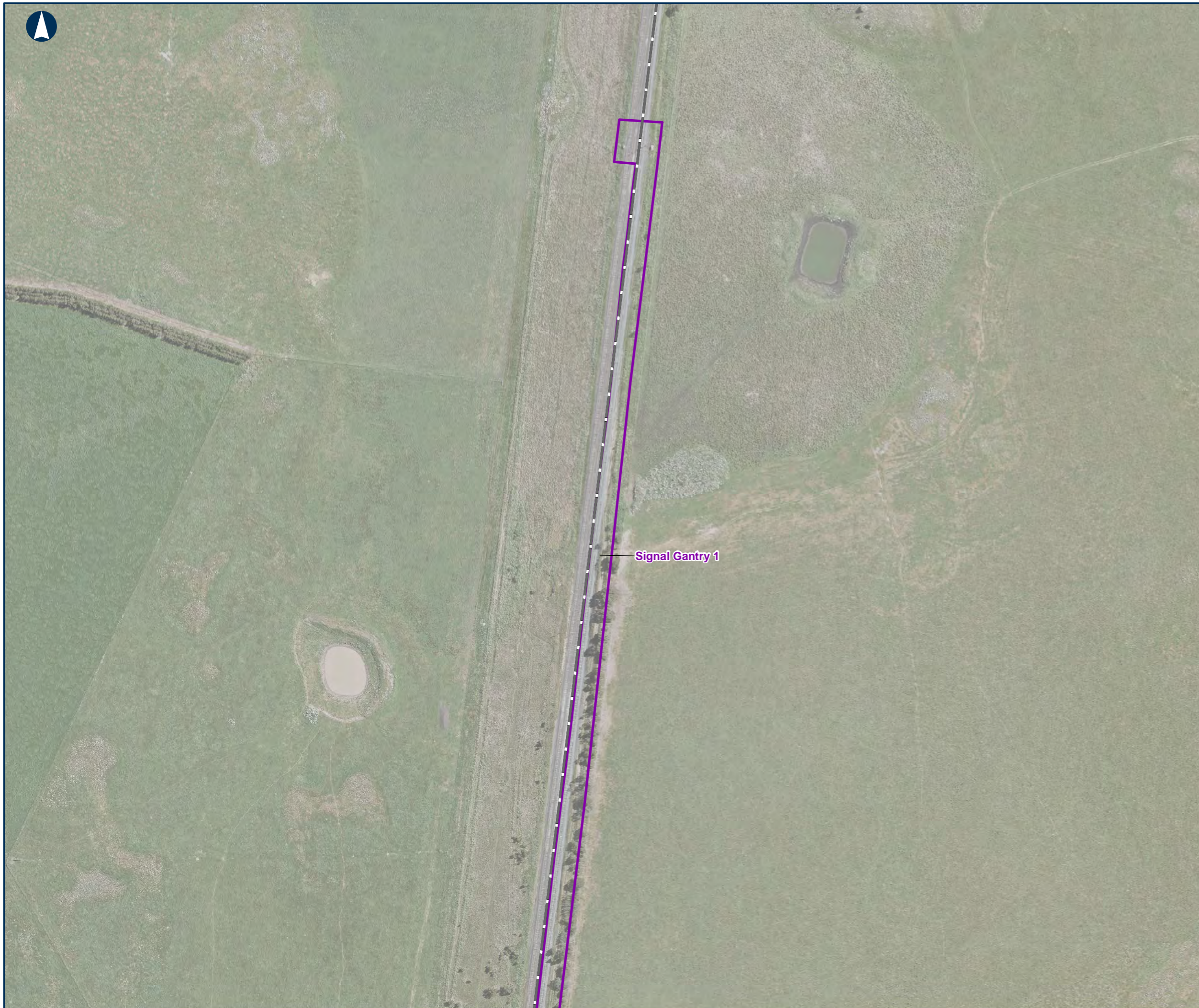

Signal Gantry 1

### Native Vegetation Impacts

MAP 4 OF 127

-  Signal Gantry
-  Bioregion
-  Railway

E=Endangered  
 D=Depleted  
 V=vulnerable  
 ND= Not described



Coordinate System: GDA 1994 MGA Zone 55

ARTC makes no representation or warranty and assumes no duty of care or other responsibility to any party as to the completeness, accuracy or suitability of the information contained in this GIS map. The GIS map has been prepared from material provided to ARTC by an external source and ARTC has not taken any steps to verify the completeness, accuracy or suitability of that material. ARTC will not be responsible for any loss or damage suffered as a result of any person whatsoever placing reliance upon the information contained within this GIS map.



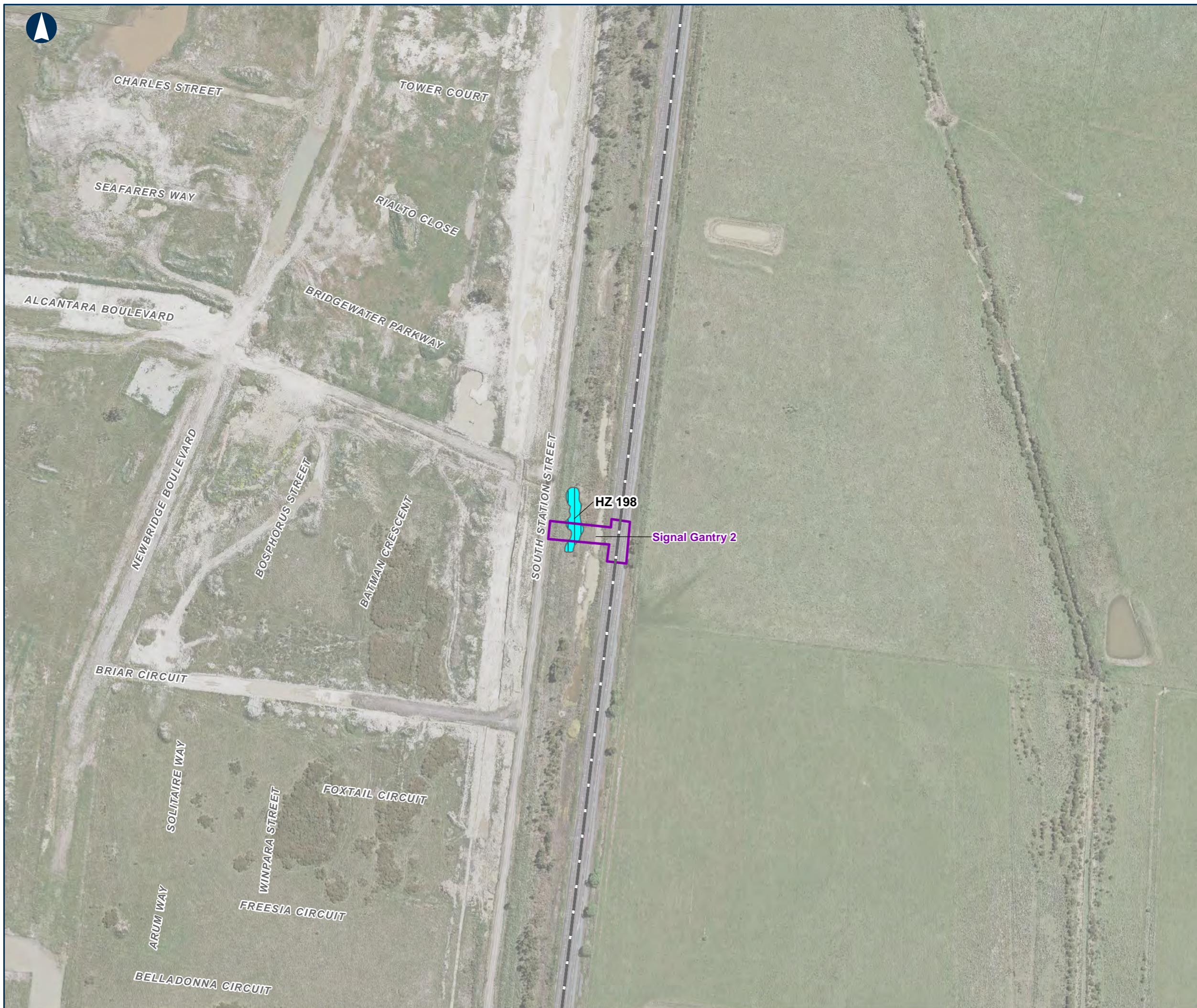

Date: 5/07/2021      Paper: A3  
 Author: JB      Scale: 1:2,620  
 Data Sources: DELWP (2020)      Figure 16





### Native Vegetation Impacts

MAP 5 OF 127

-  Signal Gantry
-  Bioregion
-  Railway
- Ecological Vegetation Classes**
-  Swampy Riparian Woodland (83) (E)

E=Endangered  
 D=Depleted  
 V=vulnerable  
 ND= Not described



0 50 100 Meters

Coordinate System: GDA 1994 MGA Zone 55

ARTC makes no representation or warranty and assumes no duty of care or other responsibility to any party as to the completeness, accuracy or suitability of the information contained in this GIS map. The GIS map has been prepared from material provided to ARTC by an external source and ARTC has not taken any steps to verify the completeness, accuracy or suitability of that material. ARTC will not be responsible for any loss or damage suffered as a result of any person whatsoever placing reliance upon the information contained within this GIS map.





### Native Vegetation Impacts

MAP 6 OF 127

- Track Slew
- Signal Gantry
- Bioregion
- Train Station
- Railway
- Large Tree in Patch
- Small Scattered Tree
- Impacted Native Vegetation
- Ecological Vegetation Classes**
- Plains Grassland (132) (E)
- Swampy Riparian Woodland (83) (E)
- Tall Marsh (821) (D)

E=Endangered  
D=Depleted  
V=vulnerable  
ND= Not described



0 50 100 Meters

Coordinate System: GDA 1994 MGA Zone 55

ARTC makes no representation or warranty and assumes no duty of care or other responsibility to any party as to the completeness, accuracy or suitability of the information contained in this GIS map. The GIS map has been prepared from material provided to ARTC by an external source and ARTC has not taken any steps to verify the completeness, accuracy or suitability of that material. ARTC will not be responsible for any loss or damage suffered as a result of any person whatsoever placing reliance upon the information contained within this GIS map.



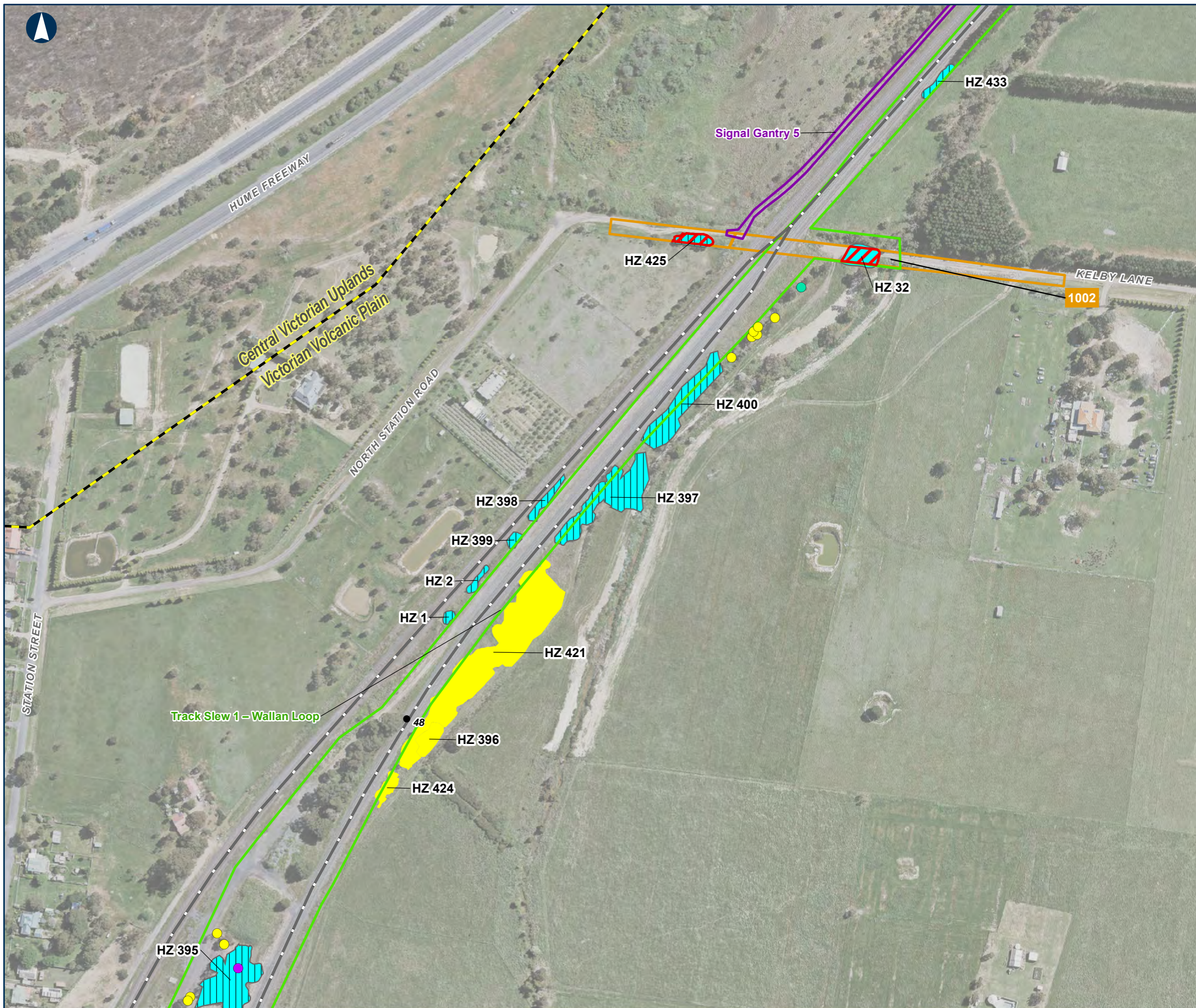

### Native Vegetation Impacts

MAP 7 OF 127

- Track Slew
- Signal Gantry
- Bioregion
- KM Posts
- Railway
- Large Scattered Tree
- Large Tree in Patch
- Small Scattered Tree
- Impacted Native Vegetation
- Ecological Vegetation Classes**
- Plains Grassland (132) (E)
- Riparian Forest (18) (V)
- Swampy Riparian Woodland (83) (E)

E=Endangered  
D=Depleted  
V=vulnerable  
ND= Not described



0 50 100 Meters

Coordinate System: GDA 1994 MGA Zone 55

ARTC makes no representation or warranty and assumes no duty of care or other responsibility to any party as to the completeness, accuracy or suitability of the information contained in this GIS map. The GIS map has been prepared from material provided to ARTC by an external source and ARTC has not taken any steps to verify the completeness, accuracy or suitability of that material. ARTC will not be responsible for any loss or damage suffered as a result of any person whatsoever placing reliance upon the information contained within this GIS map.

Date: 5/07/2021  
Author: JB  
Data Sources: DELWP (2020)

Paper: A3  
Scale: 1:2,620  
Figure 16





### Native Vegetation Impacts

MAP 8 OF 127

- Track Slew
- Signal Gantry
- Bioregion
- KM Posts
- Railway
- Large Scattered Tree
- Small Scattered Tree
- Impacted Native Vegetation
- Ecological Vegetation Classes**
- Riparian Forest (18) (V)
- Swampy Riparian Woodland (83) (E)

E=Endangered  
D=Depleted  
V=vulnerable  
ND= Not described



0 50 100 Meters

Coordinate System: GDA 1994 MGA Zone 55

ARTC makes no representation or warranty and assumes no duty of care or other responsibility to any party as to the completeness, accuracy or suitability of the information contained in this GIS map. The GIS map has been prepared from material provided to ARTC by an external source and ARTC has not taken any steps to verify the completeness, accuracy or suitability of that material. ARTC will not be responsible for any loss or damage suffered as a result of any person whatsoever placing reliance upon the information contained within this GIS map.

Date: 5/07/2021  
Author: JB  
Data Sources: DELWP (2020)

Paper: A3  
Scale: 1:2,620  
Figure 16





### Native Vegetation Impacts

MAP 9 OF 127

- Bioregion
- KM Posts
- Railway
- Impacted Native Vegetation
- Ecological Vegetation Classes**
- Valley Grassy Forest (47) (V)

E=Endangered  
D=Depleted  
V=vulnerable  
ND= Not described



0 50 100 Meters

Coordinate System: GDA 1994 MGA Zone 55

ARTC makes no representation or warranty and assumes no duty of care or other responsibility to any party as to the completeness, accuracy or suitability of the information contained in this GIS map. The GIS map has been prepared from material provided to ARTC by an external source and ARTC has not taken any steps to verify the completeness, accuracy or suitability of that material. ARTC will not be responsible for any loss or damage suffered as a result of any person whatsoever placing reliance upon the information contained within this GIS map.

Date: 5/07/2021  
Author: JB  
Data Sources: DELWP (2020)

Paper: A3  
Scale: 1:2,620  
Figure 16





The Australian Government is delivering Inland Rail through the Australian Rail Track Corporation (ARTC), in partnership with the private sector.

**Native Vegetation Impacts**

MAP 10 OF 127

- Bioregion
- Railway
- Large Scattered Tree
- Small Scattered Tree
- Impacted Native Vegetation
- Ecological Vegetation Classes**
- Valley Grassy Forest (47) (V)
- Valley Heathy Forest (127) (V)

E=Endangered  
 D=Depleted  
 V=vulnerable  
 ND= Not described



0 50 100 Meters

Coordinate System: GDA 1994 MGA Zone 55

ARTC makes no representation or warranty and assumes no duty of care or other responsibility to any party as to the completeness, accuracy or suitability of the information contained in this GIS map. The GIS map has been prepared from material provided to ARTC by an external source and ARTC has not taken any steps to verify the completeness, accuracy or suitability of that material. ARTC will not be responsible for any loss or damage suffered as a result of any person whatsoever placing reliance upon the information contained within this GIS map.

Date: 5/07/2021 Paper: A3  
 Author: JB Scale: 1:2,620  
 Data Sources: DELWP (2020) Figure 16



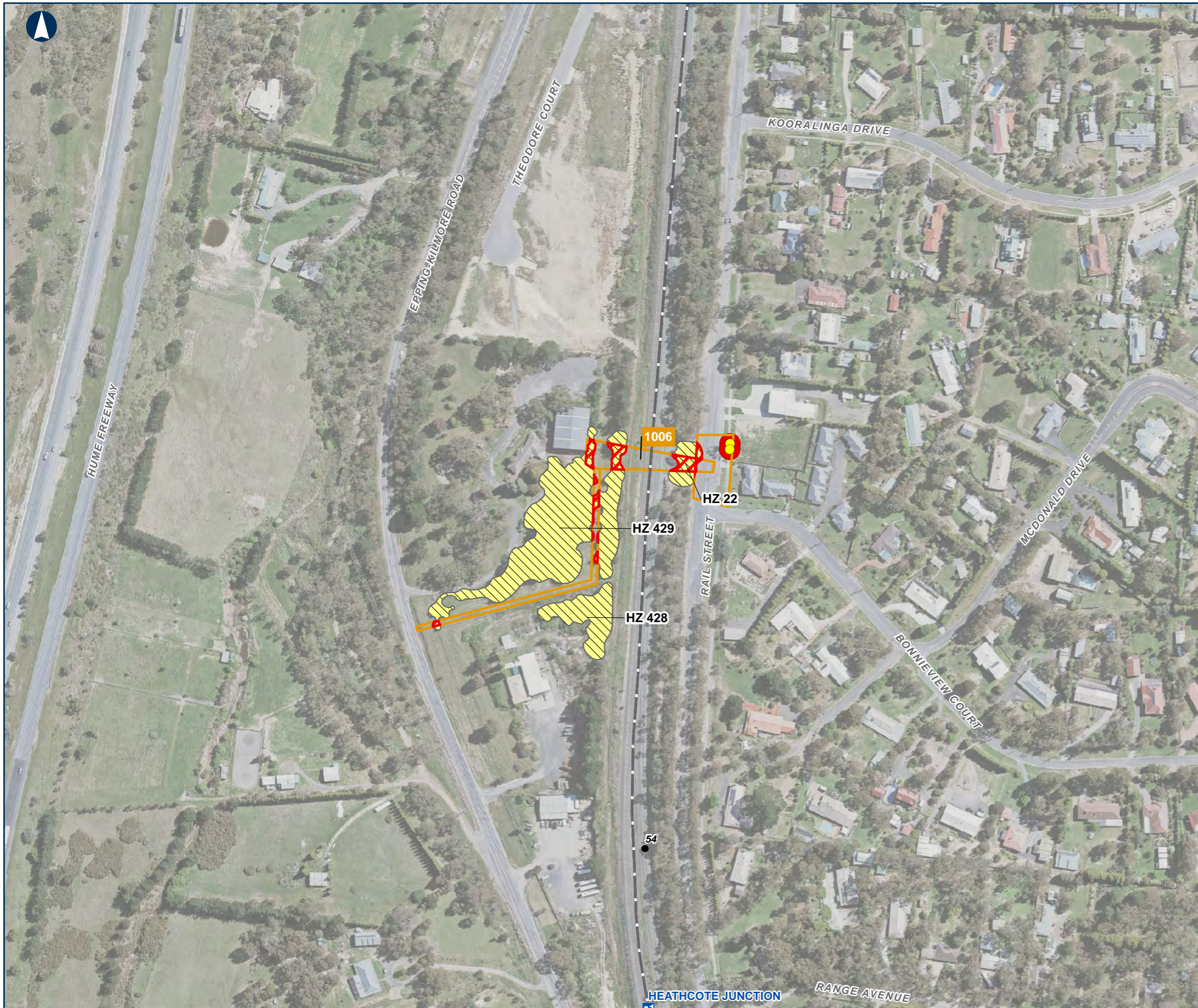

### Native Vegetation Impacts

MAP 11 OF 127

- Bioregion
- Train Station
- KM Posts
- Railway
- Small Scattered Tree
- Impacted Trees
- Impacted Native Vegetation
- Ecological Vegetation Classes**
- Valley Heathy Forest (127) (V)

E=Endangered  
D=Depleted  
V=vulnerable  
ND= Not described



Coordinate System: GDA 1994 MGA Zone 55

ARTC makes no representation or warranty and assumes no duty of care or other responsibility to any party as to the completeness, accuracy or suitability of the information contained in this GIS map. The GIS map has been prepared from material provided to ARTC by an external source and ARTC has not taken any steps to verify the completeness, accuracy or suitability of that material. ARTC will not be responsible for any loss or damage suffered as a result of any person whatsoever placing reliance upon the information contained within this GIS map.



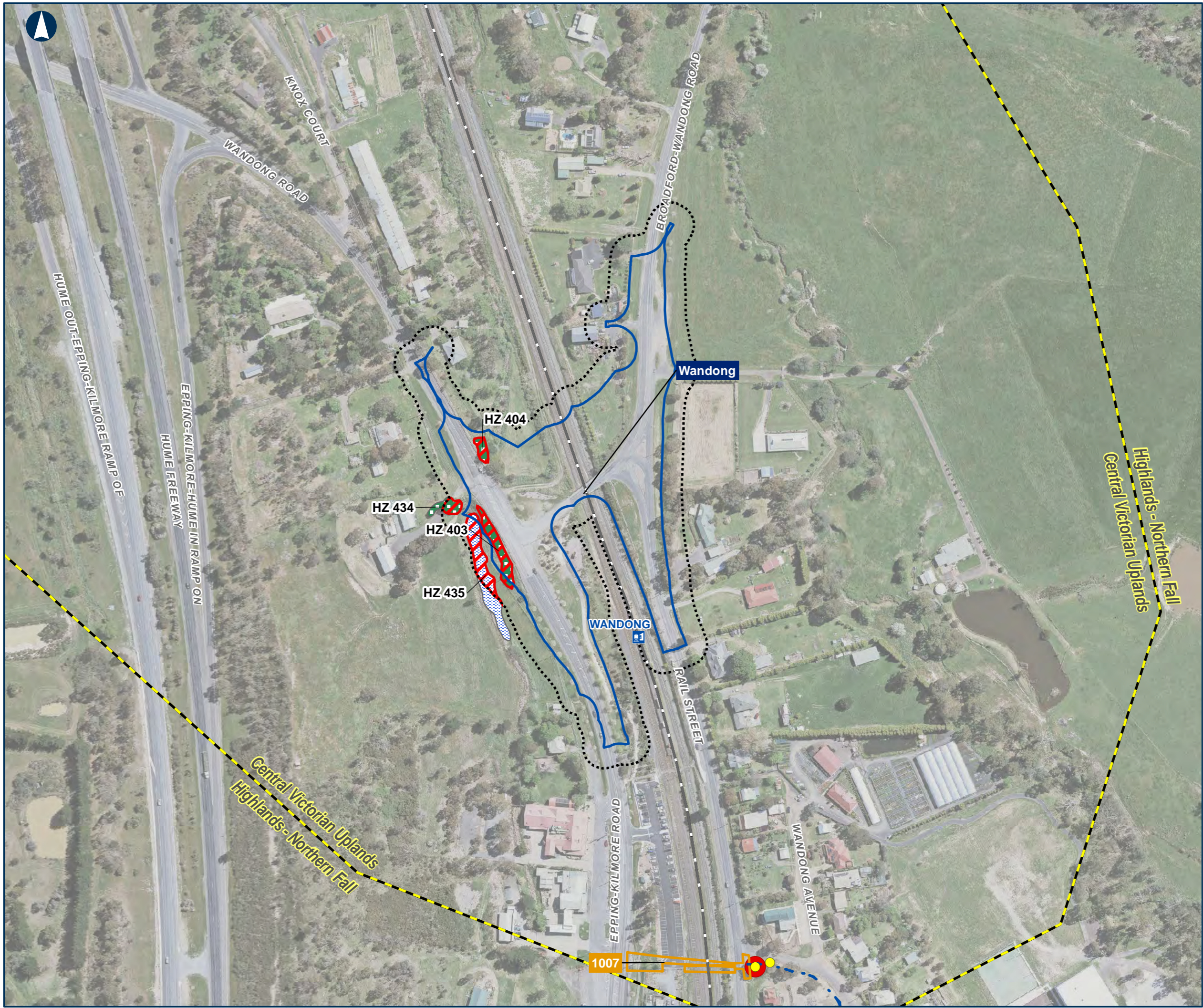

The Australian Government is delivering Inland Rail through the Australian Rail Track Corporation (ARTC), in partnership with the private sector.

**Native Vegetation Impacts**

MAP 12 OF 127

- 15m Buffer
- Enhancement Site Reference Design Impact Area
- Bioregion
- Train Station
- Railway
- Small Scattered Tree
- Impacted Trees
- Impacted Native Vegetation
- Ecological Vegetation Classes**
- Tall Marsh (821) (D)
- Valley Grassy Forest (47) (V)

E=Endangered  
D=Depleted  
V=vulnerable  
ND= Not described

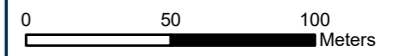

Coordinate System: GDA 1994 MGA Zone 55

ARTC makes no representation or warranty and assumes no duty of care or other responsibility to any party as to the completeness, accuracy or suitability of the information contained in this GIS map. The GIS map has been prepared from material provided to ARTC by an external source and ARTC has not taken any steps to verify the completeness, accuracy or suitability of that material. ARTC will not be responsible for any loss or damage suffered as a result of any person whatsoever placing reliance upon the information contained within this GIS map.





### Native Vegetation Impacts

MAP 13 OF 127

- Bioregion
- KM Posts
- Railway
- Large Scattered Tree
- High Quality Native Vegetation
- Impacted Native Vegetation
- Ecological Vegetation Classes**
- Herb-rich Foothill Forest (23) (D)
- Riparian Forest (18) (V)

E=Endangered  
D=Depleted  
V=vulnerable  
ND= Not described



0 50 100 Meters

Coordinate System: GDA 1994 MGA Zone 55

ARTC makes no representation or warranty and assumes no duty of care or other responsibility to any party as to the completeness, accuracy or suitability of the information contained in this GIS map. The GIS map has been prepared from material provided to ARTC by an external source and ARTC has not taken any steps to verify the completeness, accuracy or suitability of that material. ARTC will not be responsible for any loss or damage suffered as a result of any person whatsoever placing reliance upon the information contained within this GIS map.



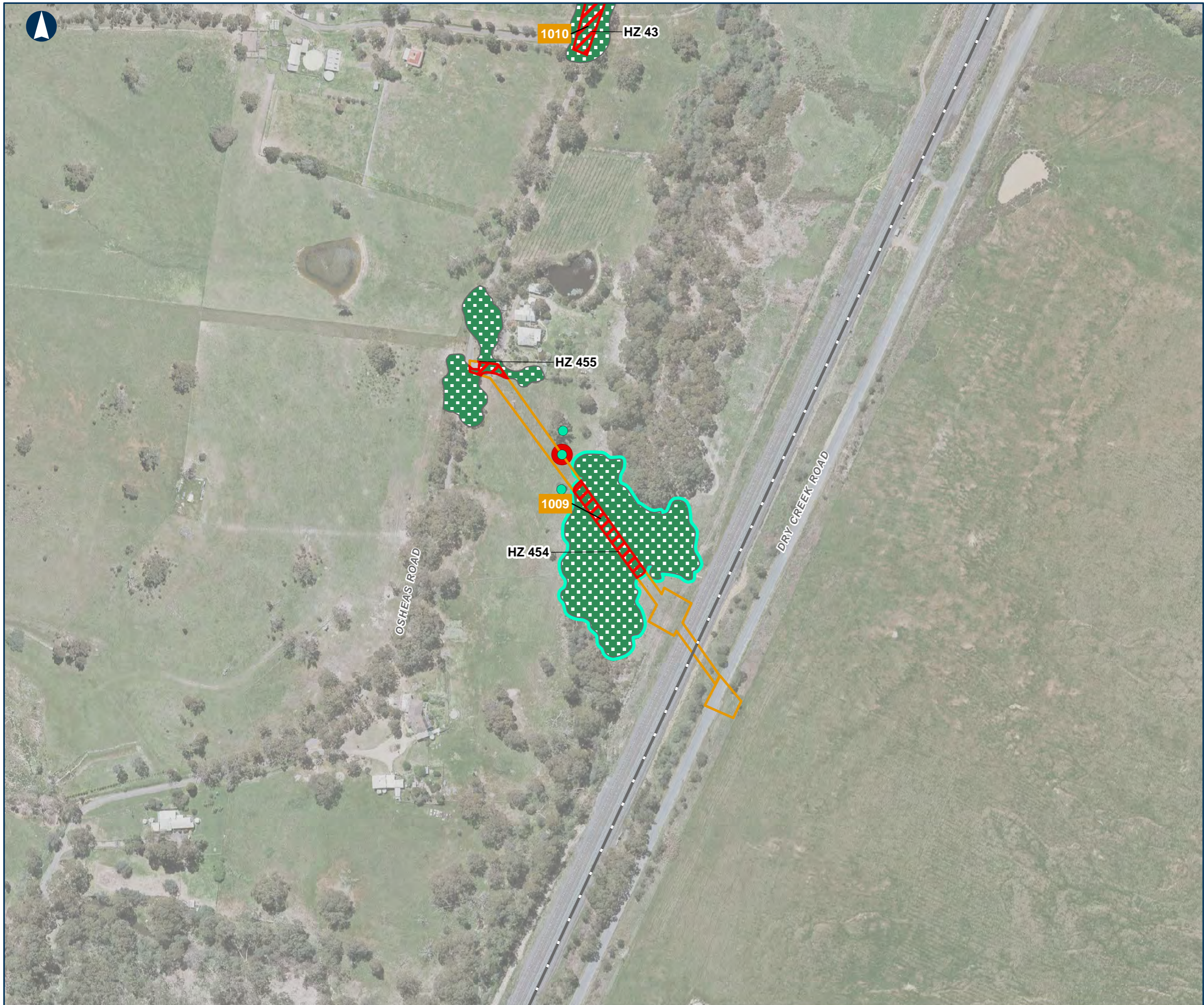

The Australian Government is delivering Inland Rail through the Australian Rail Track Corporation (ARTC), in partnership with the private sector.

**Native Vegetation Impacts**

MAP 14 OF 127

- Bioregion
- Railway
- Large Scattered Tree
- Impacted Trees
- High Quality Native Vegetation
- Impacted Native Vegetation
- Ecological Vegetation Classes**
- Valley Grassy Forest (47) (V)

E=Endangered  
 D=Depleted  
 V=vulnerable  
 ND= Not described



0 50 100 Meters

Coordinate System: GDA 1994 MGA Zone 55

ARTC makes no representation or warranty and assumes no duty of care or other responsibility to any party as to the completeness, accuracy or suitability of the information contained in this GIS map. The GIS map has been prepared from material provided to ARTC by an external source and ARTC has not taken any steps to verify the completeness, accuracy or suitability of that material. ARTC will not be responsible for any loss or damage suffered as a result of any person whatsoever placing reliance upon the information contained within this GIS map.

\\aume11p001.au.aecomnet.com/projects\606X\60637387\900\_CAD\_GIS\920\_GIS\02\_Maps\202106\Ecology\ARTC\_ESIF16\_ER\_Project\_Area\_Impacted.mxd





### Native Vegetation Impacts

MAP 15 OF 127

- Signal Gantry
- Bioregion
- KM Posts
- Railway
- Large Scattered Tree
- Large Tree in Patch
- Small Scattered Tree
- Impacted Trees
- Impacted Native Vegetation
- Ecological Vegetation Classes**
- Plains Grassy Woodland (55) (E)
- Valley Grassy Forest (47) (V)

E=Endangered  
D=Depleted  
V=vulnerable  
ND= Not described



0 50 100 Meters

Coordinate System: GDA 1994 MGA Zone 55

ARTC makes no representation or warranty and assumes no duty of care or other responsibility to any party as to the completeness, accuracy or suitability of the information contained in this GIS map. The GIS map has been prepared from material provided to ARTC by an external source and ARTC has not taken any steps to verify the completeness, accuracy or suitability of that material. ARTC will not be responsible for any loss or damage suffered as a result of any person whatsoever placing reliance upon the information contained within this GIS map.



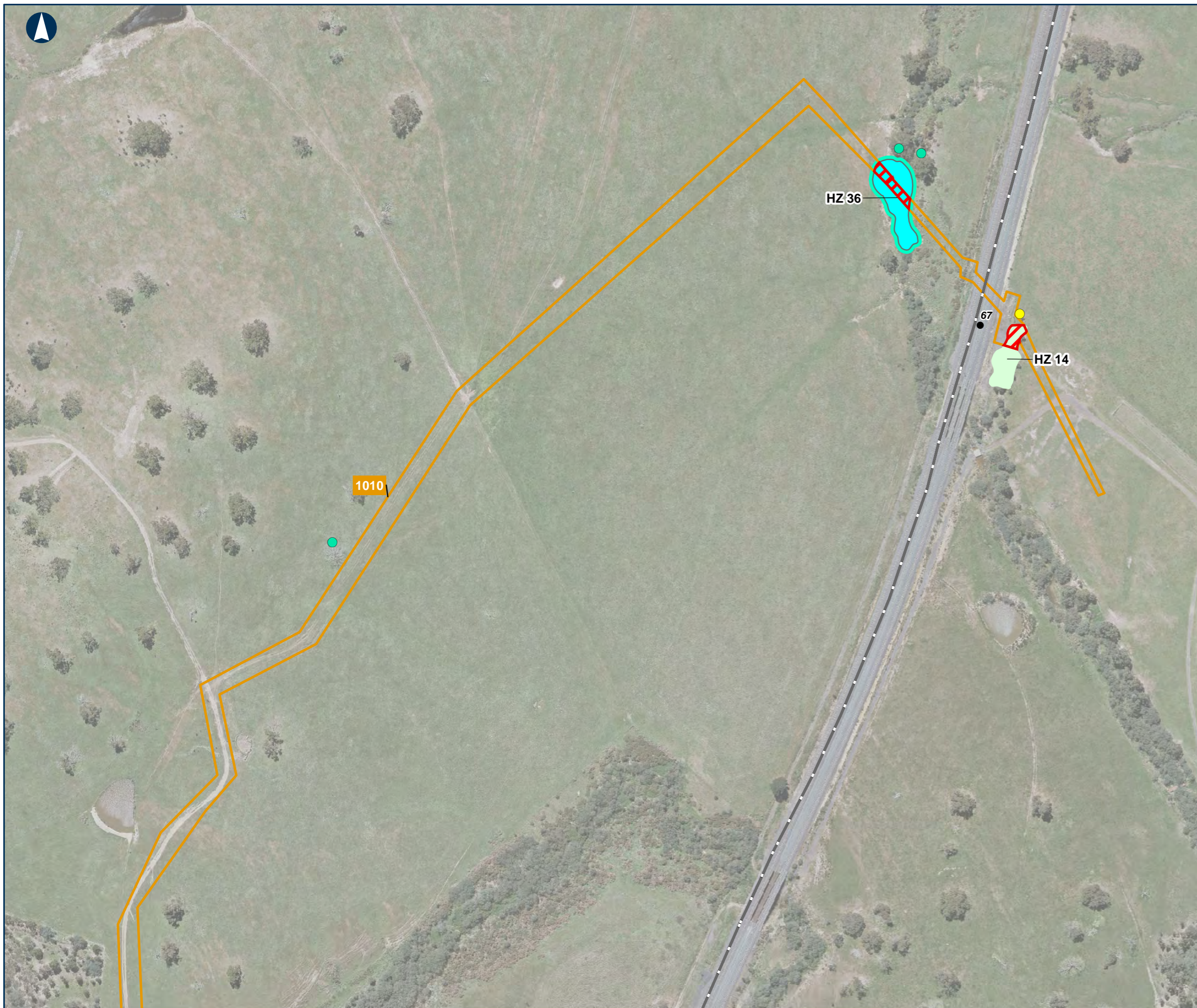

## Native Vegetation Impacts

MAP 16 OF 127

- Bioregion
- KM Posts
- Railway
- Large Scattered Tree
- Small Scattered Tree
- High Quality Native Vegetation
- Impacted Native Vegetation
- Ecological Vegetation Classes**
- Plains Grassy Woodland (55) (E)
- Riparian Forest (18) (V)

E=Endangered  
D=Depleted  
V=vulnerable  
ND= Not described



Coordinate System: GDA 1994 MGA Zone 55

ARTC makes no representation or warranty and assumes no duty of care or other responsibility to any party as to the completeness, accuracy or suitability of the information contained in this GIS map. The GIS map has been prepared from material provided to ARTC by an external source and ARTC has not taken any steps to verify the completeness, accuracy or suitability of that material.

ARTC will not be responsible for any loss or damage suffered as a result of any person whatsoever placing reliance upon the information contained within this GIS map.



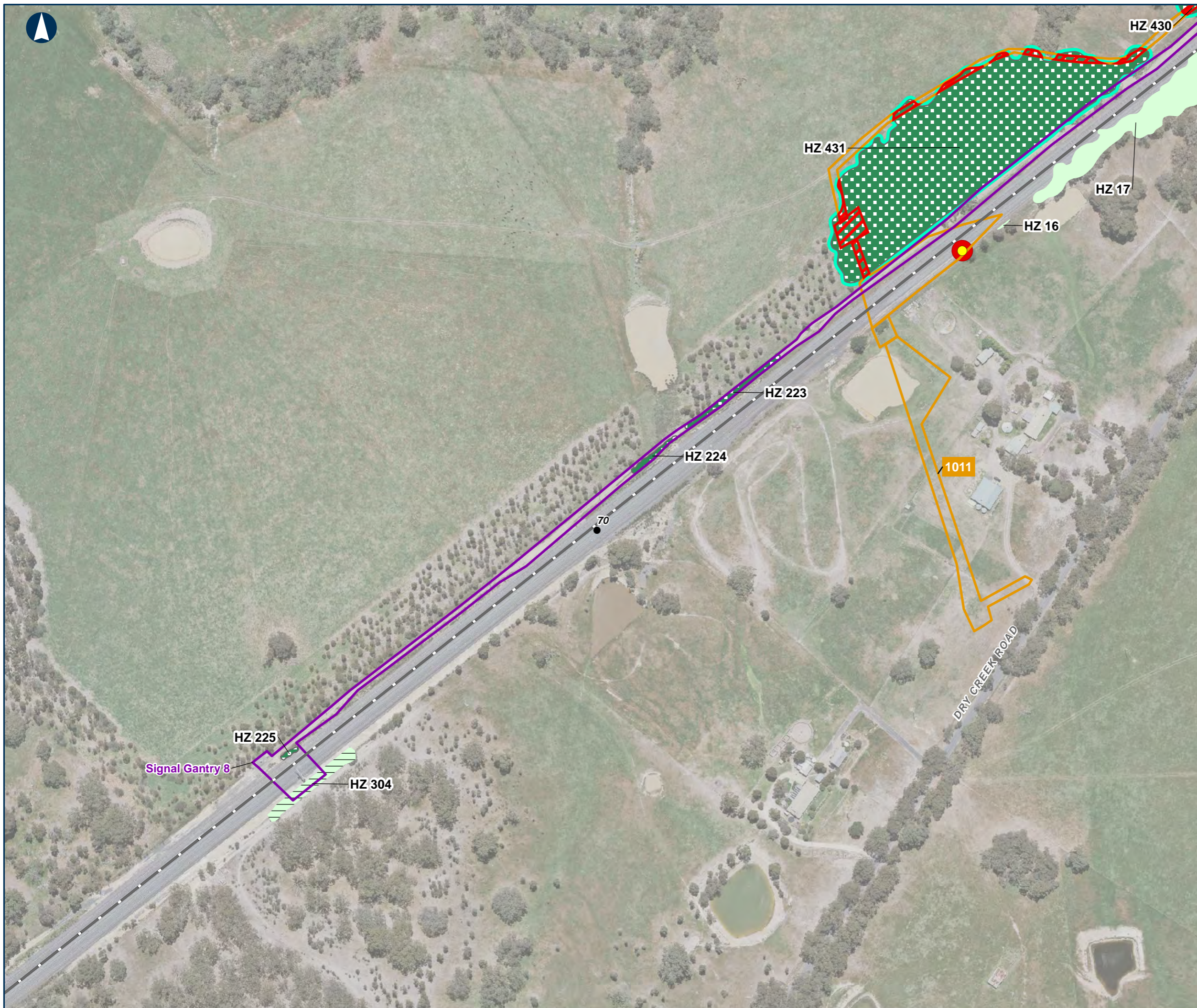

### Native Vegetation Impacts

MAP 17 OF 127

- Signal Gantry
- Bioregion
- KM Posts
- Railway
- Small Scattered Tree
- Impacted Trees
- High Quality Native Vegetation
- Impacted Native Vegetation
- Ecological Vegetation Classes**
- Grassy Woodland (175\_61) (E)
- Plains Grassy Woodland (55) (E)
- Valley Grassy Forest (47) (V)

E=Endangered  
D=Depleted  
V=vulnerable  
ND= Not described



0 50 100 Meters

Coordinate System: GDA 1994 MGA Zone 55

ARTC makes no representation or warranty and assumes no duty of care or other responsibility to any party as to the completeness, accuracy or suitability of the information contained in this GIS map. The GIS map has been prepared from material provided to ARTC by an external source and ARTC has not taken any steps to verify the completeness, accuracy or suitability of that material. ARTC will not be responsible for any loss or damage suffered as a result of any person whatsoever placing reliance upon the information contained within this GIS map.

Date: 5/07/2021  
Author: JB  
Data Sources: DELWP (2020)

Paper: A3  
Scale: 1:2,620  
Figure 16



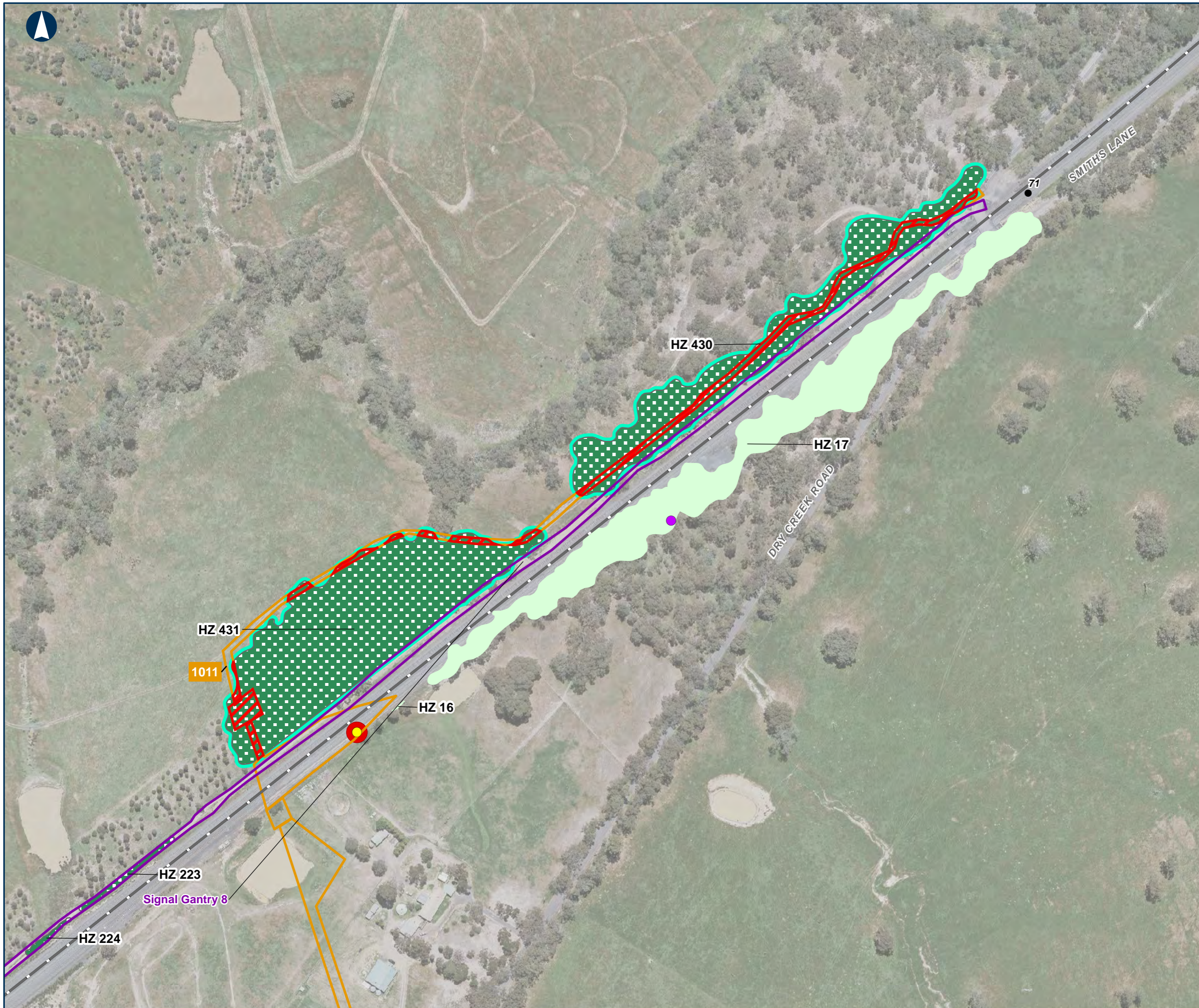

### Native Vegetation Impacts

MAP 18 OF 127

- Signal Gantry
- Bioregion
- KM Posts
- Railway
- Large Tree in Patch
- Small Scattered Tree
- Impacted Trees
- High Quality Native Vegetation
- Impacted Native Vegetation
- Ecological Vegetation Classes**
- Plains Grassy Woodland (55) (E)
- Valley Grassy Forest (47) (V)

E=Endangered  
D=Depleted  
V=vulnerable  
ND= Not described

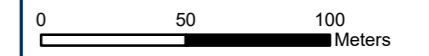

Coordinate System: GDA 1994 MGA Zone 55

ARTC makes no representation or warranty and assumes no duty of care or other responsibility to any party as to the completeness, accuracy or suitability of the information contained in this GIS map. The GIS map has been prepared from material provided to ARTC by an external source and ARTC has not taken any steps to verify the completeness, accuracy or suitability of that material. ARTC will not be responsible for any loss or damage suffered as a result of any person whatsoever placing reliance upon the information contained within this GIS map.





**Native Vegetation Impacts**

MAP 19 OF 127

- Signal Gantry
- Bioregion
- KM Posts
- Railway
- Large Scattered Tree
- Large Tree in Patch
- High Quality Native Vegetation
- Impacted Native Vegetation
- Ecological Vegetation Classes**
- Grassy Woodland (175\_61) (E)
- Plains Grassy Woodland (55) (E)
- Valley Grassy Forest (47) (V)

E=Endangered  
D=Depleted  
V=vulnerable  
ND= Not described



0 50 100 Meters

Coordinate System: GDA 1994 MGA Zone 55

ARTC makes no representation or warranty and assumes no duty of care or other responsibility to any party as to the completeness, accuracy or suitability of the information contained in this GIS map. The GIS map has been prepared from material provided to ARTC by an external source and ARTC has not taken any steps to verify the completeness, accuracy or suitability of that material. ARTC will not be responsible for any loss or damage suffered as a result of any person whatsoever placing reliance upon the information contained within this GIS map.

Date: 5/07/2021  
Author: JB  
Data Sources: DELWP (2020)

Paper: A3  
Scale: 1:2,620  
Figure 16







**Native Vegetation Impacts**

MAP 20 OF 127

- Signal Gantry
- Bioregion
- KM Posts
- Railway
- Large Tree in Patch
- Impacted Native Vegetation
- Ecological Vegetation Classes**
- Grassy Woodland (175\_61) (E)
- Plains Grassy Woodland (55) (E)

E=Endangered  
D=Depleted  
V=vulnerable  
ND= Not described



0 50 100 Meters

Coordinate System: GDA 1994 MGA Zone 55

ARTC makes no representation or warranty and assumes no duty of care or other responsibility to any party as to the completeness, accuracy or suitability of the information contained in this GIS map. The GIS map has been prepared from material provided to ARTC by an external source and ARTC has not taken any steps to verify the completeness, accuracy or suitability of that material. ARTC will not be responsible for any loss or damage suffered as a result of any person whatsoever placing reliance upon the information contained within this GIS map.





The Australian Government is delivering Inland Rail through the Australian Rail Track Corporation (ARTC), in partnership with the private sector.

**Native Vegetation Impacts**

MAP 21 OF 127

- 15m Buffer
- Enhancement Site Reference Design Impact Area
- Signal Gantry
- Bioregion
- Train Station
- KM Posts
- Railway
- Large Scattered Tree
- Large Tree in Patch
- Small Scattered Tree
- Impacted Trees
- Impacted Native Vegetation
- Ecological Vegetation Classes**
- Grassy Woodland (175\_61) (E)
- Plains Grassy Woodland (55) (E)

E=Endangered  
 D=Depleted  
 V=vulnerable  
 ND= Not described



0 50 100 Meters

Coordinate System: GDA 1994 MGA Zone 55

ARTC makes no representation or warranty and assumes no duty of care or other responsibility to any party as to the completeness, accuracy or suitability of the information contained in this GIS map. The GIS map has been prepared from material provided to ARTC by an external source and ARTC has not taken any steps to verify the completeness, accuracy or suitability of that material. ARTC will not be responsible for any loss or damage suffered as a result of any person whatsoever placing reliance upon the information contained within this GIS map.

Date: 5/07/2021  
 Author: JB  
 Data Sources: DELWP (2020)

Paper: A3  
 Scale: 1:2,620  
 Figure 16



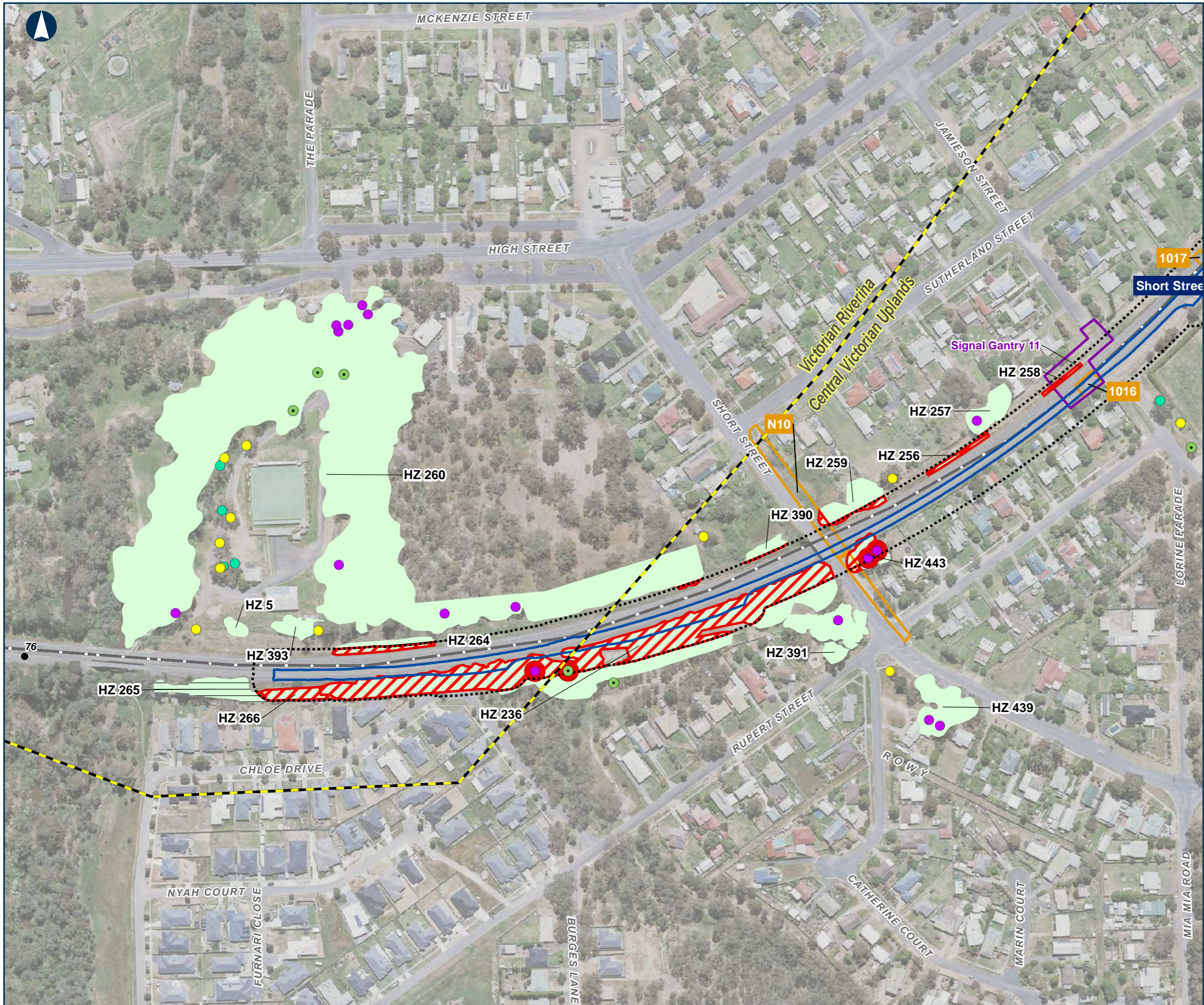

The Australian Government is delivering Inland Rail through the Australian Rail Track Corporation (ARTC), in partnership with the private sector.

**Native Vegetation Impacts**

MAP 22 OF 127

- 15m Buffer
  - Enhancement Site Reference Design
  - Impact Area
  - Signal Gantry
  - Bioregion
  - KM Posts
  - Railway
  - Large Scattered Tree
  - Large Tree in Patch
  - Small Scattered Tree
  - Hollow Bearing Tree
  - Impacted Trees
  - Impacted Native Vegetation
- Ecological Vegetation Classes**
- Grassy Woodland (Low Rises) (175\_61) (E)
  - Plains Grassy Woodland (55) (E)
  - Plains Grassy Woodland (55\_61) (E)

E=Endangered  
D=Depleted  
V=vulnerable  
ND= Not described



Coordinate System: GDA 1994 MGA Zone 55

ARTC makes no representation or warranty and assumes no duty of care or other responsibility to any party as to the completeness, accuracy or suitability of the information contained in this GIS map. The GIS map has been prepared from material provided to ARTC by an external source and ARTC has not taken any steps to verify the completeness, accuracy or suitability of that material. ARTC will not be responsible for any loss or damage suffered as a result of any person whatsoever placing reliance upon the information contained within this GIS map.





The Australian Government is delivering Inland Rail through the Australian Rail Track Corporation (ARTC), in partnership with the private sector.

**Native Vegetation Impacts**

MAP 23 OF 127

- 15m Buffer
- Enhancement Site Reference Design Impact Area
- Signal Gantry
- Bioregion
- Train Station
- KM Posts
- Railway
- Large Scattered Tree
- Large Tree in Patch
- Small Scattered Tree
- Hollow Bearing Tree
- Impacted Trees
- Impacted Native Vegetation
- Ecological Vegetation Classes**
- Plains Grassy Woodland (55) (E)
- Plains Grassy Woodland (55\_61) (E)

E=Endangered  
 D=Depleted  
 V=vulnerable  
 ND= Not described



0 50 100 Meters

Coordinate System: GDA 1994 MGA Zone 55

ARTC makes no representation or warranty and assumes no duty of care or other responsibility to any party as to the completeness, accuracy or suitability of the information contained in this GIS map. The GIS map has been prepared from material provided to ARTC by an external source and ARTC has not taken any steps to verify the completeness, accuracy or suitability of that material. ARTC will not be responsible for any loss or damage suffered as a result of any person whatsoever placing reliance upon the information contained within this GIS map.

Date: 5/07/2021 Paper: A3  
 Author: JB Scale: 1:2,620  
 Data Sources: DELWP (2020) Figure 16



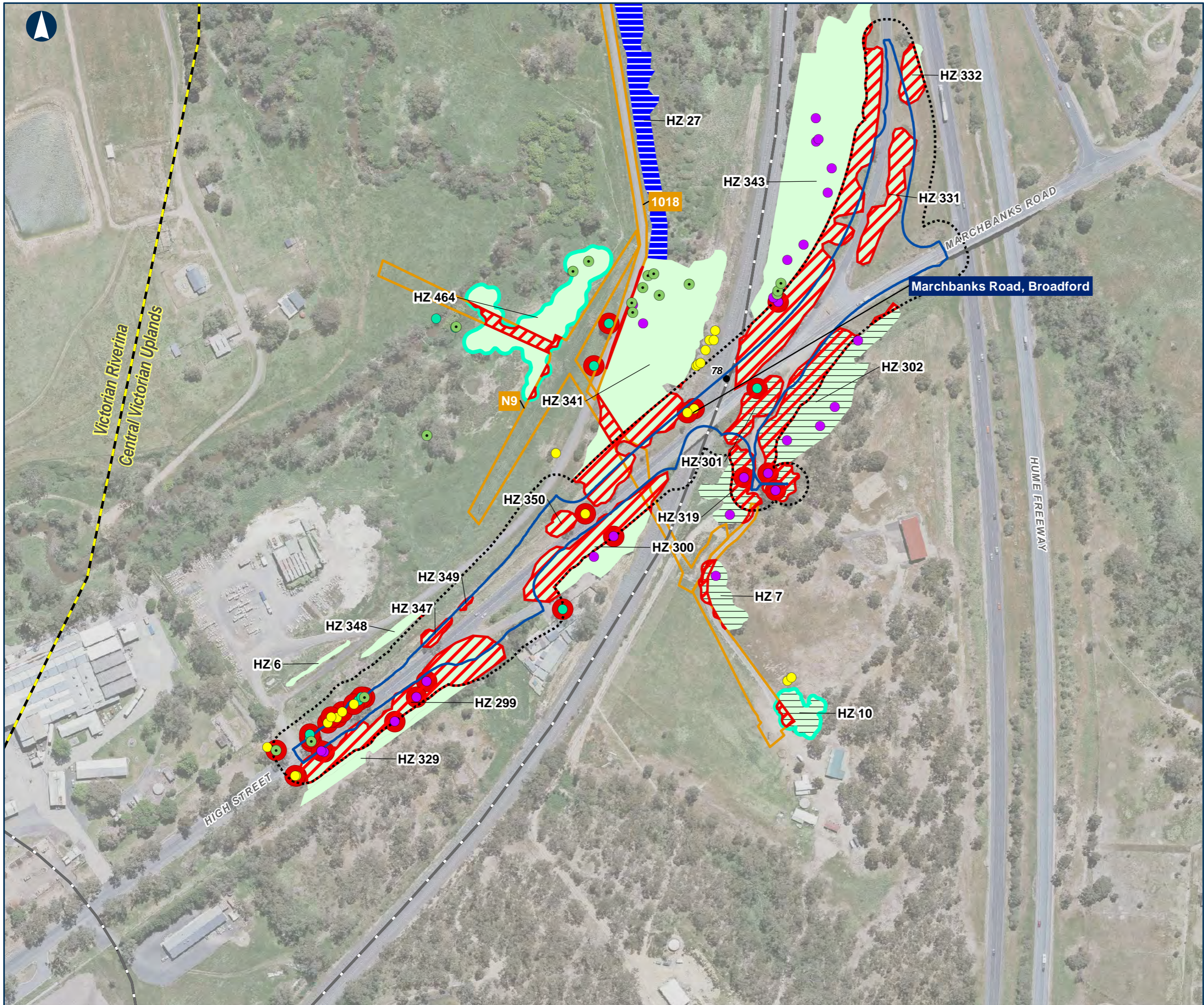

The Australian Government is delivering Inland Rail through the Australian Rail Track Corporation (ARTC), in partnership with the private sector.

**Native Vegetation Impacts**

MAP 24 OF 127

- 15m Buffer
- Enhancement Site Reference Design Impact Area
- Bioregion
- KM Posts
- Railway
- Large Scattered Tree
- Large Tree in Patch
- Small Scattered Tree
- Hollow Bearing Tree
- Impacted Trees
- High Quality Native Vegetation
- Impacted Native Vegetation
- Ecological Vegetation Classes**
- Grassy Woodland (175\_61) (E)
- Plains Grassy Woodland (55) (E)
- Red Gum Swamp (292) (E)

E=Endangered  
 D=Depleted  
 V=vulnerable  
 ND= Not described



0 50 100 Meters

Coordinate System: GDA 1994 MGA Zone 55

ARTC makes no representation or warranty and assumes no duty of care or other responsibility to any party as to the completeness, accuracy or suitability of the information contained in this GIS map. The GIS map has been prepared from material provided to ARTC by an external source and ARTC has not taken any steps to verify the completeness, accuracy or suitability of that material. ARTC will not be responsible for any loss or damage suffered as a result of any person whatsoever placing reliance upon the information contained within this GIS map.

Date: 5/07/2021  
 Author: JB  
 Data Sources: DELWP (2020)

Paper: A3  
 Scale: 1:2,620  
 Figure 16



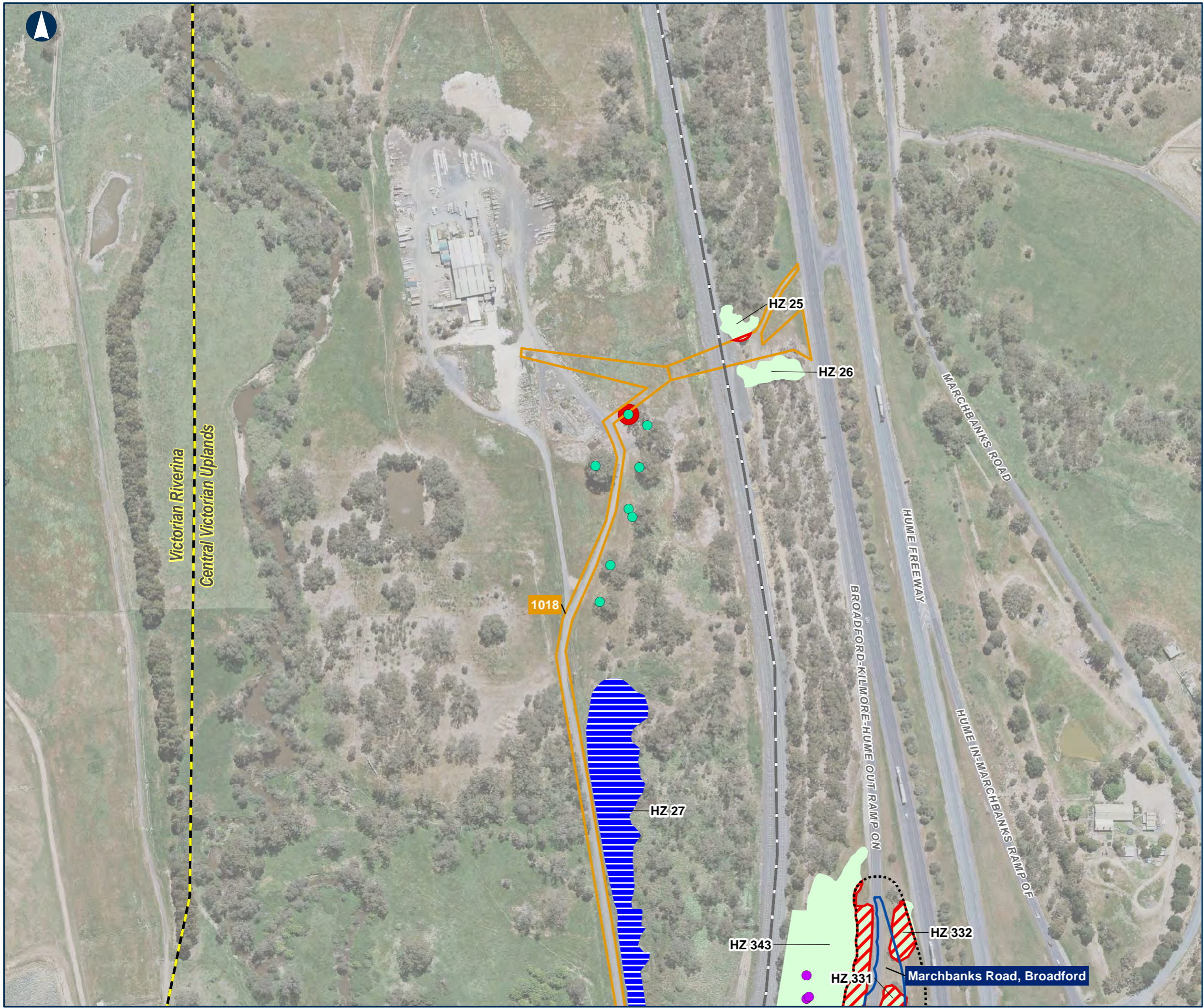

### Native Vegetation Impacts

MAP 25 OF 127

- 15m Buffer
- Enhancement Site Reference Design Impact Area
- Bioregion
- Railway
- Large Scattered Tree
- Large Tree in Patch
- Impacted Trees
- Impacted Native Vegetation
- Ecological Vegetation Classes**
- Plains Grassy Woodland (55) (E)
- Red Gum Swamp (292) (E)

E=Endangered  
D=Depleted  
V=vulnerable  
ND= Not described



0 50 100 Meters

Coordinate System: GDA 1994 MGA Zone 55

ARTC makes no representation or warranty and assumes no duty of care or other responsibility to any party as to the completeness, accuracy or suitability of the information contained in this GIS map. The GIS map has been prepared from material provided to ARTC by an external source and ARTC has not taken any steps to verify the completeness, accuracy or suitability of that material. ARTC will not be responsible for any loss or damage suffered as a result of any person whatsoever placing reliance upon the information contained within this GIS map.

Date: 5/07/2021  
Author: JB  
Data Sources: DELWP (2020)

Paper: A3  
Scale: 1:2,620  
Figure 16



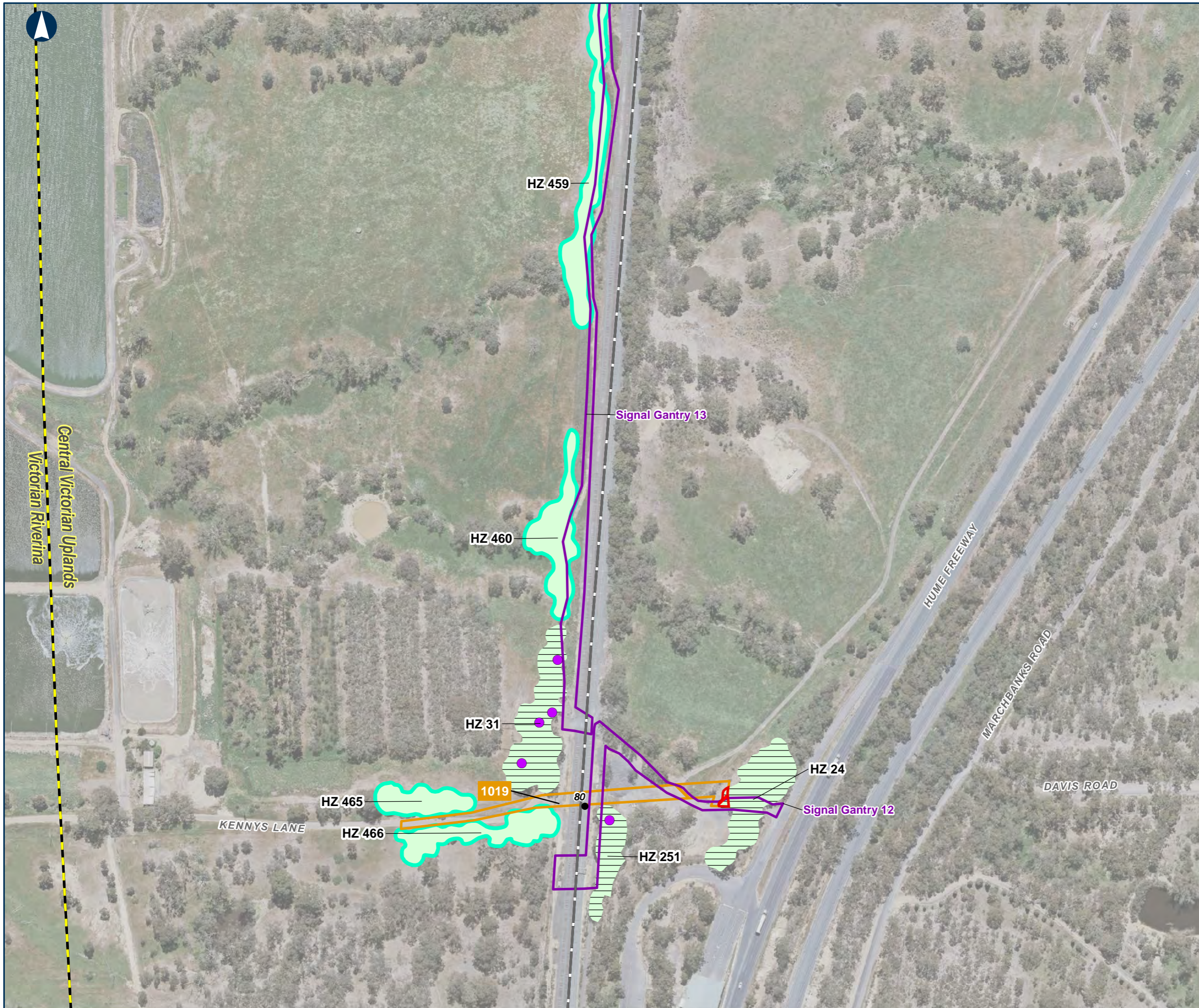

**Native Vegetation Impacts**

MAP 26 OF 127

- Signal Gantry
- Bioregion
- KM Posts
- Railway
- Large Tree in Patch
- High Quality Native Vegetation
- Impacted Native Vegetation
- Ecological Vegetation Classes**
- Grassy Woodland (175\_61) (E)
- Plains Grassy Woodland (55) (E)

E=Endangered  
 D=Depleted  
 V=vulnerable  
 ND= Not described



0 50 100 Meters

Coordinate System: GDA 1994 MGA Zone 55

ARTC makes no representation or warranty and assumes no duty of care or other responsibility to any party as to the completeness, accuracy or suitability of the information contained in this GIS map. The GIS map has been prepared from material provided to ARTC by an external source and ARTC has not taken any steps to verify the completeness, accuracy or suitability of that material. ARTC will not be responsible for any loss or damage suffered as a result of any person whatsoever placing reliance upon the information contained within this GIS map.

Date: 5/07/2021 Paper: A3  
 Author: JB Scale: 1:2,620  
 Data Sources: DELWP (2020) Figure 16



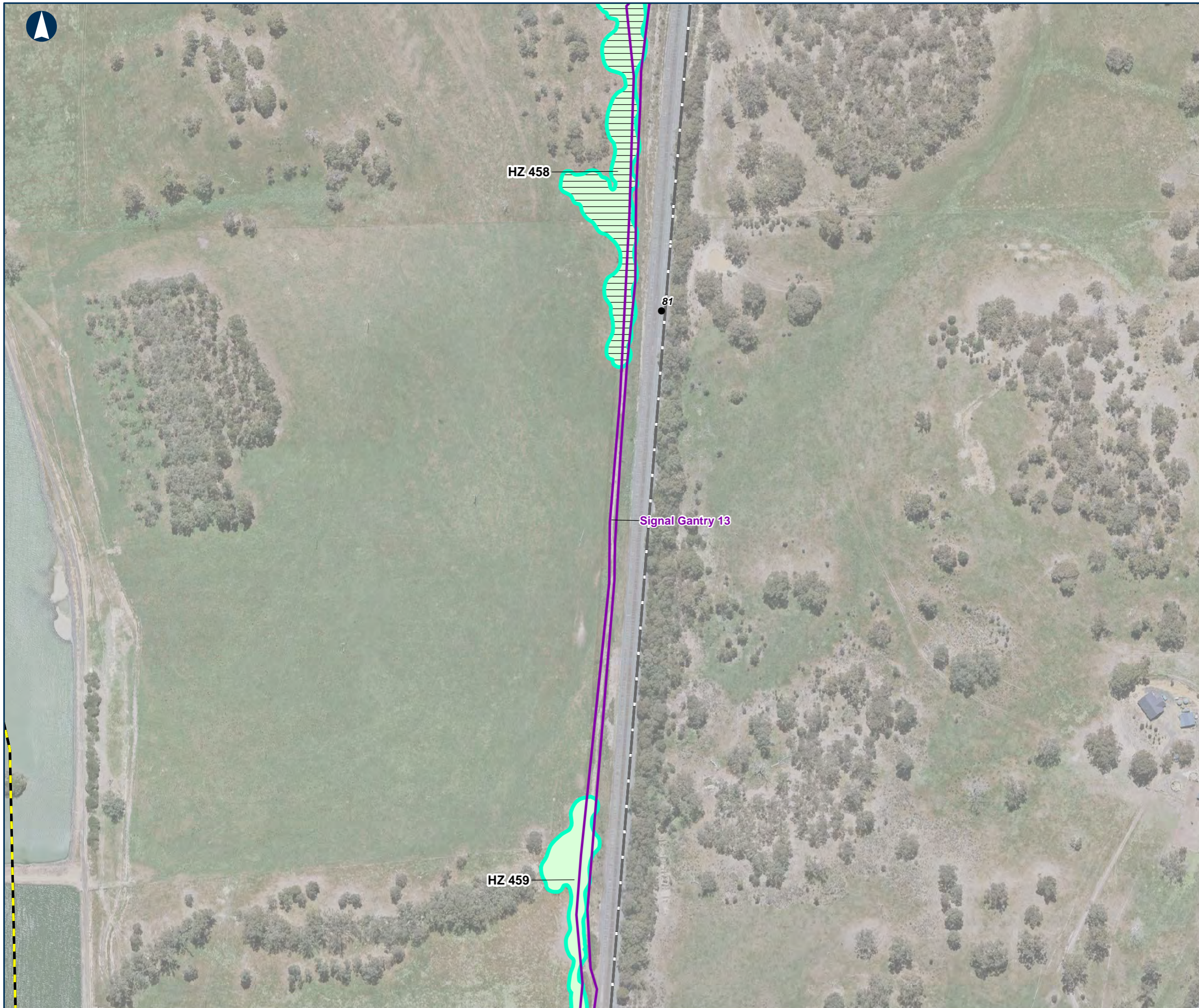

### Native Vegetation Impacts

MAP 27 OF 127

- Signal Gantry
  - Bioregion
  - KM Posts
  - Railway
  - High Quality Native Vegetation
- Ecological Vegetation Classes**
- Grassy Woodland (175) (E)
  - Plains Grassy Woodland (55) (E)

E=Endangered  
D=Depleted  
V=vulnerable  
ND= Not described



0 50 100 Meters

Coordinate System: GDA 1994 MGA Zone 55

ARTC makes no representation or warranty and assumes no duty of care or other responsibility to any party as to the completeness, accuracy or suitability of the information contained in this GIS map. The GIS map has been prepared from material provided to ARTC by an external source and ARTC has not taken any steps to verify the completeness, accuracy or suitability of that material. ARTC will not be responsible for any loss or damage suffered as a result of any person whatsoever placing reliance upon the information contained within this GIS map.

Date: 5/07/2021  
Author: JB  
Data Sources: DELWP (2020)

Paper: A3  
Scale: 1:2,620  
Figure 16



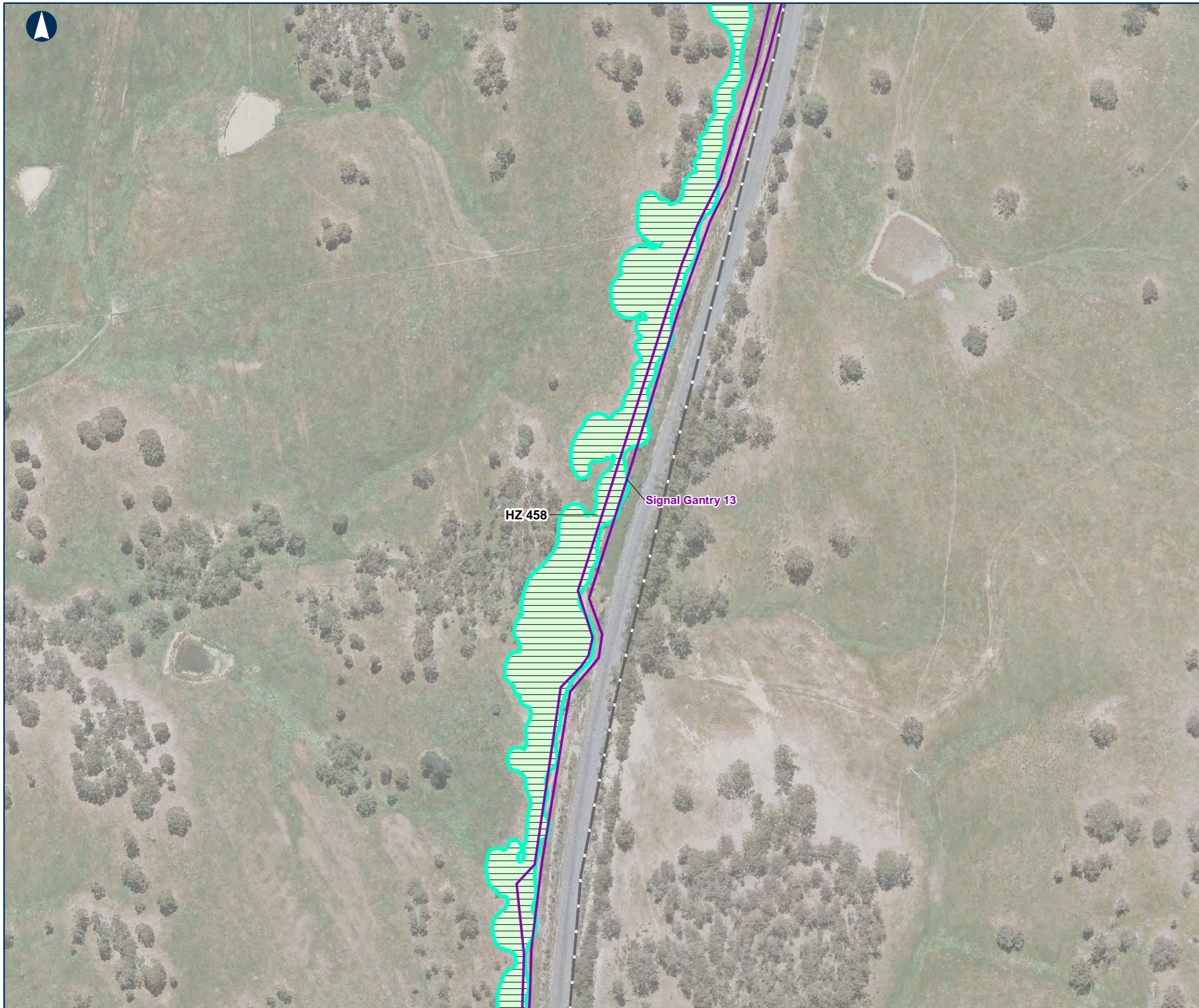

### Native Vegetation Impacts

MAP 28 OF 127

- Signal Gantry
- Bioregion
- Railway
- High Quality Native Vegetation
- Ecological Vegetation Classes**
- Grassy Woodland (175) (E)

E=Endangered  
D=Depleted  
V=vulnerable  
ND= Not described



0 50 100 Meters

Coordinate System: GDA 1994 MGA Zone 55

ARTC makes no representation or warranty and assumes no duty of care or other responsibility to any party as to the completeness, accuracy or suitability of the information contained in this GIS map. The GIS map has been prepared from material provided to ARTC by an external source and ARTC has not taken any steps to verify the completeness, accuracy or suitability of that material. ARTC will not be responsible for any loss or damage suffered as a result of any person whatsoever placing reliance upon the information contained within this GIS map.

Date: 5/07/2021 Paper: A3  
Author: JB Scale: 1:2,620  
Data Sources: DELWP (2020) Figure 16



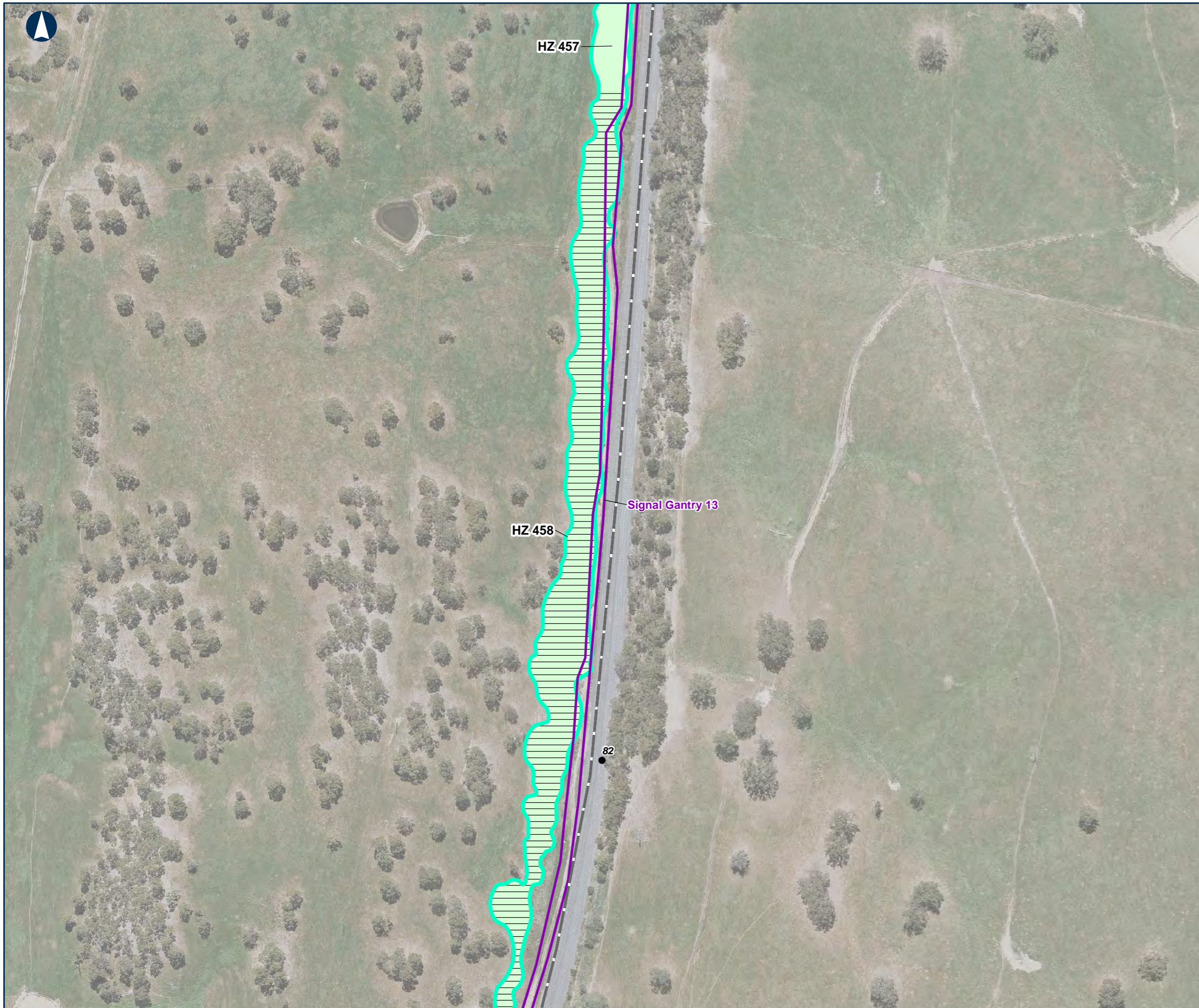

### Native Vegetation Impacts

MAP 29 OF 127

- Signal Gantry
- Bioregion
- KM Posts
- Railway
- High Quality Native Vegetation
- Ecological Vegetation Classes**
- Grassy Woodland (175) (E)
- Plains Grassy Woodland (55) (E)

E=Endangered  
D=Depleted  
V=vulnerable  
ND= Not described



0 50 100 Meters

Coordinate System: GDA 1994 MGA Zone 55

ARTC makes no representation or warranty and assumes no duty of care or other responsibility to any party as to the completeness, accuracy or suitability of the information contained in this GIS map. The GIS map has been prepared from material provided to ARTC by an external source and ARTC has not taken any steps to verify the completeness, accuracy or suitability of that material. ARTC will not be responsible for any loss or damage suffered as a result of any person whatsoever placing reliance upon the information contained within this GIS map.

Date: 5/07/2021 Paper: A3  
Author: JB Scale: 1:2,620  
Data Sources: DELWP (2020) Figure 16



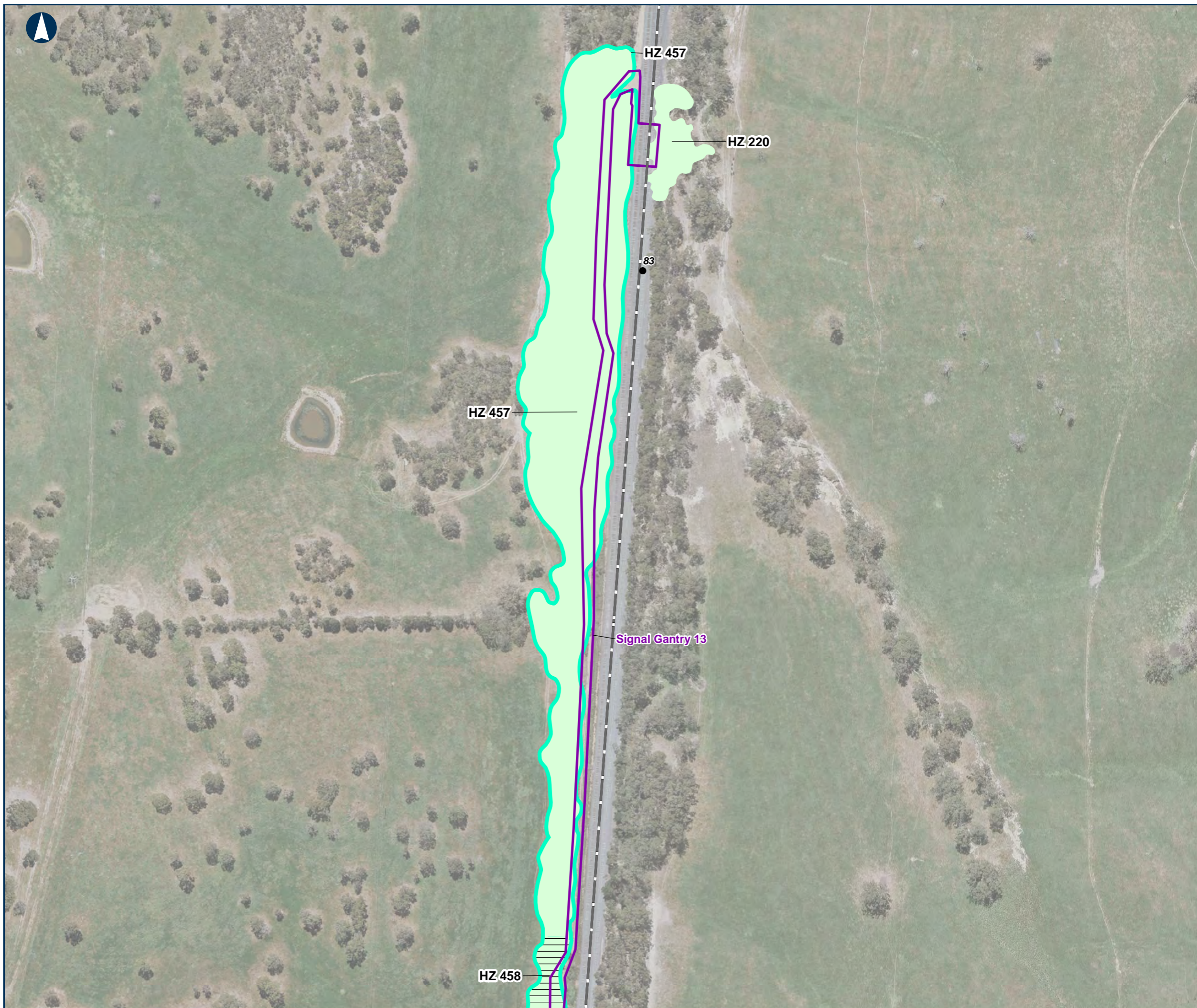

### Native Vegetation Impacts

MAP 30 OF 127

- Signal Gantry
  - Bioregion
  - KM Posts
  - Railway
  - High Quality Native Vegetation
- Ecological Vegetation Classes**
- Grassy Woodland (175) (E)
  - Plains Grassy Woodland (55) (E)

E=Endangered  
 D=Depleted  
 V=vulnerable  
 ND= Not described



0 50 100 Meters

Coordinate System: GDA 1994 MGA Zone 55

ARTC makes no representation or warranty and assumes no duty of care or other responsibility to any party as to the completeness, accuracy or suitability of the information contained in this GIS map. The GIS map has been prepared from material provided to ARTC by an external source and ARTC has not taken any steps to verify the completeness, accuracy or suitability of that material. ARTC will not be responsible for any loss or damage suffered as a result of any person whatsoever placing reliance upon the information contained within this GIS map.

Date: 5/07/2021 Paper: A3  
 Author: JB Scale: 1:2,620  
 Data Sources: DELWP (2020) Figure 16





### Native Vegetation Impacts

MAP 31 OF 127

- Bioregion
- Next Generation Cabling
- Hollow Bearing Tree
- Ecological Vegetation Classes**
- Plains Grassy Woodland (55) (E)

E=Endangered  
 D=Depleted  
 V=vulnerable  
 ND= Not described



Coordinate System: GDA 1994 MGA Zone 55

ARTC makes no representation or warranty and assumes no duty of care or other responsibility to any party as to the completeness, accuracy or suitability of the information contained in this GIS map. The GIS map has been prepared from material provided to ARTC by an external source and ARTC has not taken any steps to verify the completeness, accuracy or suitability of that material. ARTC will not be responsible for any loss or damage suffered as a result of any person whatsoever placing reliance upon the information contained within this GIS map.





### Native Vegetation Impacts

MAP 32 OF 127

- Signal Gantry
- Bioregion
- KM Posts
- Railway
- Large Scattered Tree
- Large Tree in Patch
- Ecological Vegetation Classes**
- Grassy Woodland (175\_61) (E)

E=Endangered  
D=Depleted  
V=vulnerable  
ND= Not described



0 50 100 Meters

Coordinate System: GDA 1994 MGA Zone 55

ARTC makes no representation or warranty and assumes no duty of care or other responsibility to any party as to the completeness, accuracy or suitability of the information contained in this GIS map. The GIS map has been prepared from material provided to ARTC by an external source and ARTC has not taken any steps to verify the completeness, accuracy or suitability of that material. ARTC will not be responsible for any loss or damage suffered as a result of any person whatsoever placing reliance upon the information contained within this GIS map.

Date: 5/07/2021 Paper: A3  
Author: JB Scale: 1:2,620  
Data Sources: DELWP (2020) Figure 16





### Native Vegetation Impacts

MAP 33 OF 127

- Bioregion
- Next Generation Cabling
- Hollow Bearing Tree
- Ecological Vegetation Classes**
- Plains Grassy Woodland (55) (E)

E=Endangered  
 D=Depleted  
 V=vulnerable  
 ND= Not described



Coordinate System: GDA 1994 MGA Zone 55

ARTC makes no representation or warranty and assumes no duty of care or other responsibility to any party as to the completeness, accuracy or suitability of the information contained in this GIS map. The GIS map has been prepared from material provided to ARTC by an external source and ARTC has not taken any steps to verify the completeness, accuracy or suitability of that material. ARTC will not be responsible for any loss or damage suffered as a result of any person whatsoever placing reliance upon the information contained within this GIS map.





**Native Vegetation Impacts**

MAP 34 OF 127

- Bioregion
- Next Generation Cabling
- Large Tree in Patch
- Small Scattered Tree
- Hollow Bearing Tree
- Impacted Native Vegetation
- Ecological Vegetation Classes**
- Plains Grassy Woodland (55) (E)

E=Endangered  
 D=Depleted  
 V=vulnerable  
 ND= Not described



0 50 100 Meters

Coordinate System: GDA 1994 MGA Zone 55

ARTC makes no representation or warranty and assumes no duty of care or other responsibility to any party as to the completeness, accuracy or suitability of the information contained in this GIS map. The GIS map has been prepared from material provided to ARTC by an external source and ARTC has not taken any steps to verify the completeness, accuracy or suitability of that material. ARTC will not be responsible for any loss or damage suffered as a result of any person whatsoever placing reliance upon the information contained within this GIS map.



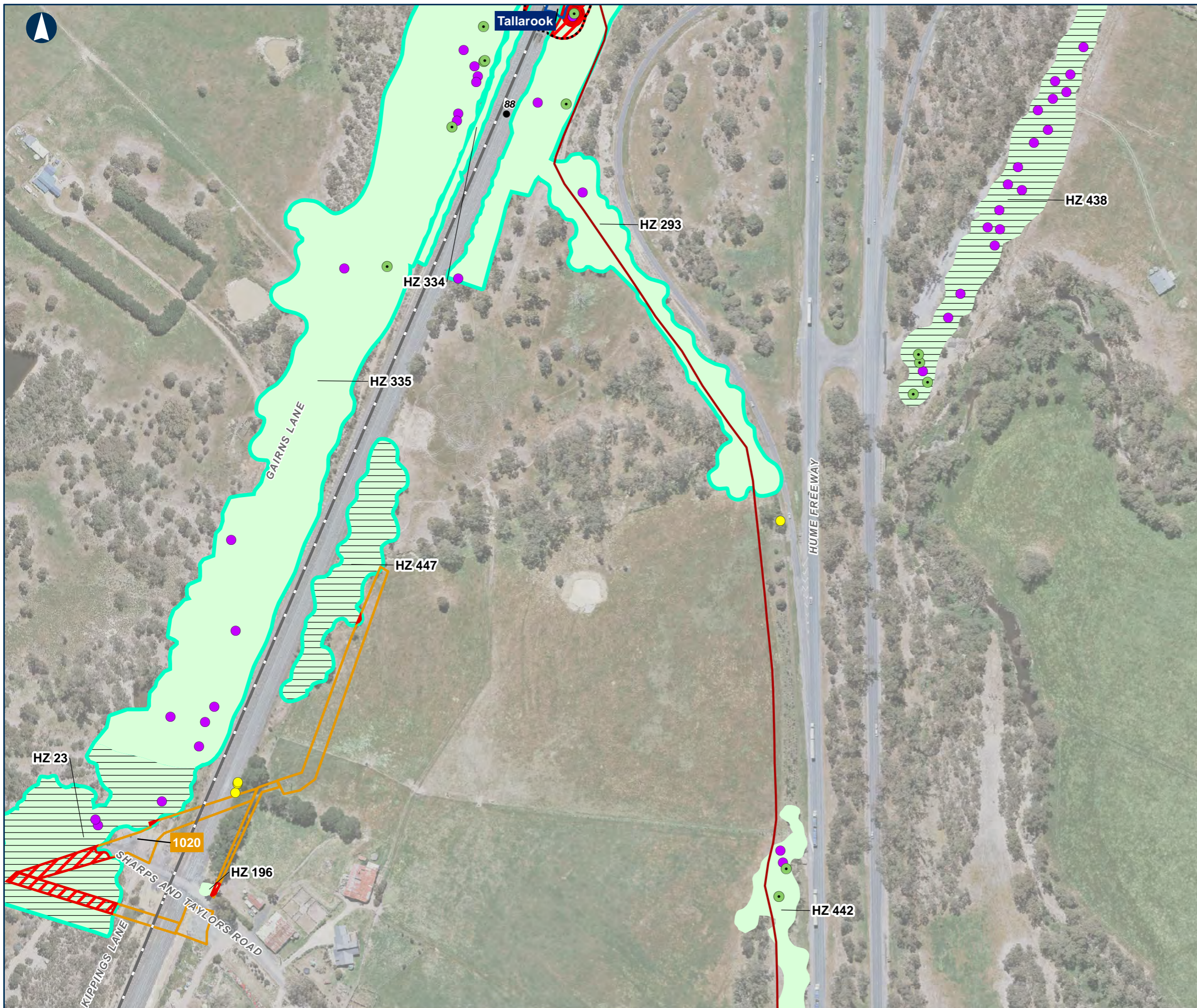

The Australian Government is delivering Inland Rail through the Australian Rail Track Corporation (ARTC), in partnership with the private sector.

**Native Vegetation Impacts**

MAP 35 OF 127

- 15m Buffer
- Enhancement Site Reference Design Impact Area
- Bioregion
- KM Posts
- Railway
- Next Generation Cabling
- Large Tree in Patch
- Small Scattered Tree
- Hollow Bearing Tree
- Impacted Trees
- High Quality Native Vegetation
- Impacted Native Vegetation
- Ecological Vegetation Classes**
- Grassy Woodland (175\_61) (E)
- Plains Grassy Woodland (55) (E)

E=Endangered  
 D=Depleted  
 V=vulnerable  
 ND= Not described



0 50 100 Meters

Coordinate System: GDA 1994 MGA Zone 55

ARTC makes no representation or warranty and assumes no duty of care or other responsibility to any party as to the completeness, accuracy or suitability of the information contained in this GIS map. The GIS map has been prepared from material provided to ARTC by an external source and ARTC has not taken any steps to verify the completeness, accuracy or suitability of that material. ARTC will not be responsible for any loss or damage suffered as a result of any person whatsoever placing reliance upon the information contained within this GIS map.

\\aume11fp001.au.aecomnet.com/projects\606X\60637387\900\_CAD\_GIS\920\_GIS\02\_Maps\202106\Ecology\ARTC\_ESIF16\_ER\_Project\_Area\_Impacted.mxd



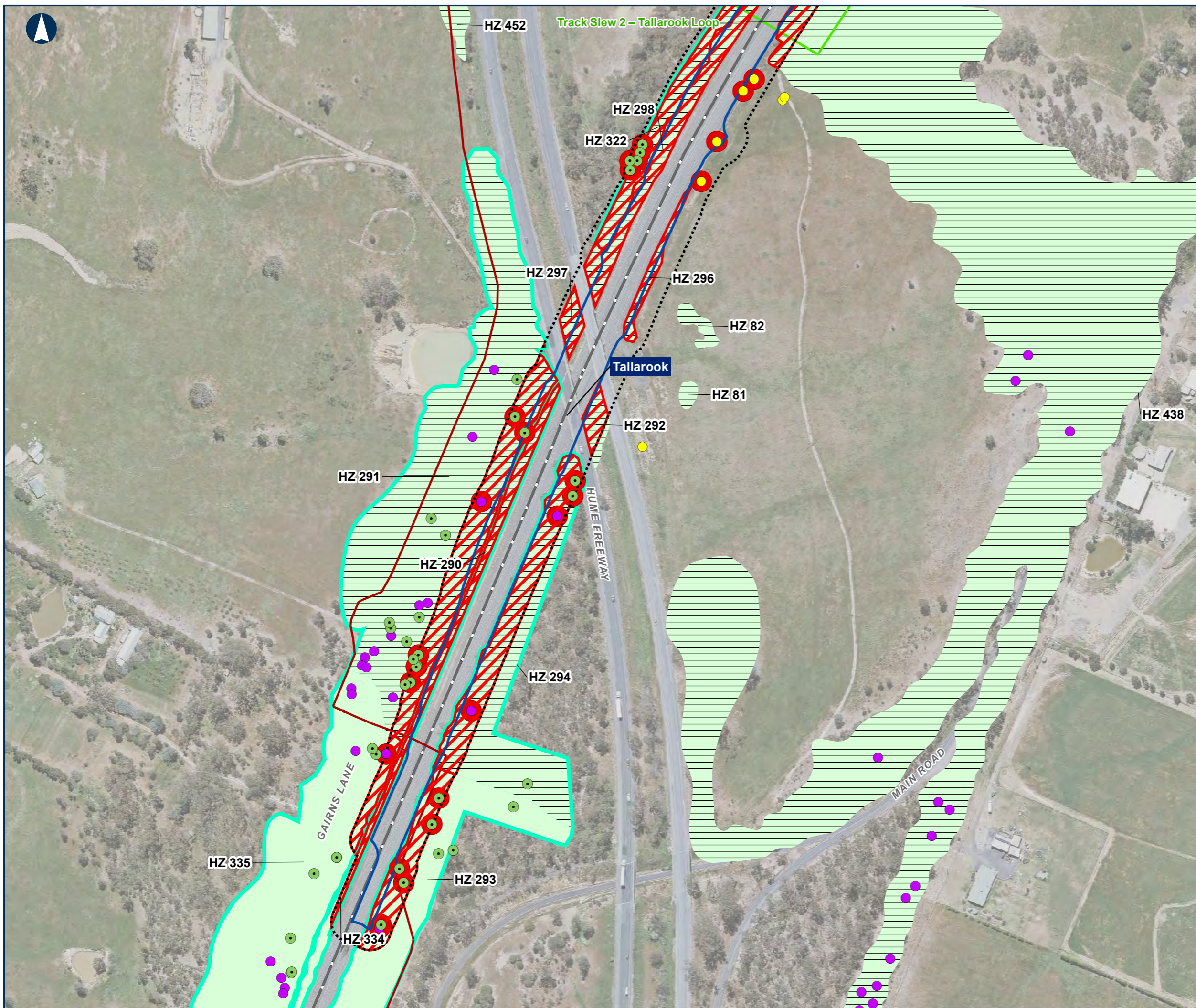

The Australian Government is delivering Inland Rail through the Australian Rail Track Corporation (ARTC), in partnership with the private sector.

### Native Vegetation Impacts

MAP 36 OF 127

- 15m Buffer
- Enhancement Site Reference Design
- Impact Area
- Track Slew
- Bioregion
- Railway
- Next Generation Cabling
- Large Tree in Patch
- Small Scattered Tree
- Hollow Bearing Tree
- Impacted Trees
- High Quality Native Vegetation
- Impacted Native Vegetation
- Ecological Vegetation Classes**
- Grassy Woodland (175\_61) (E)
- Plains Grassy Woodland (55) (E)

E=Endangered  
D=Depleted  
V=vulnerable  
ND= Not described



Coordinate System: GDA 1994 MGA Zone 55  
ARTC makes no representation or warranty and assumes no duty of care or other responsibility to any party as to the completeness, accuracy or suitability of the information contained in this GIS map. The GIS map has been prepared from material provided to ARTC by an external source and ARTC has not taken any steps to verify the completeness, accuracy or suitability of that material. ARTC will not be responsible for any loss or damage suffered as a result of any person whatsoever placing reliance upon the information contained within this GIS map.

\\aume11fp001.au.aecomnet.com/projects\606X\60637387\900\_CAD\_GIS\920\_GIS\02\_Maps\202106\Ecology\ARTC\_ESV16\_ER\_Project\_Area\_Impacted.mxd



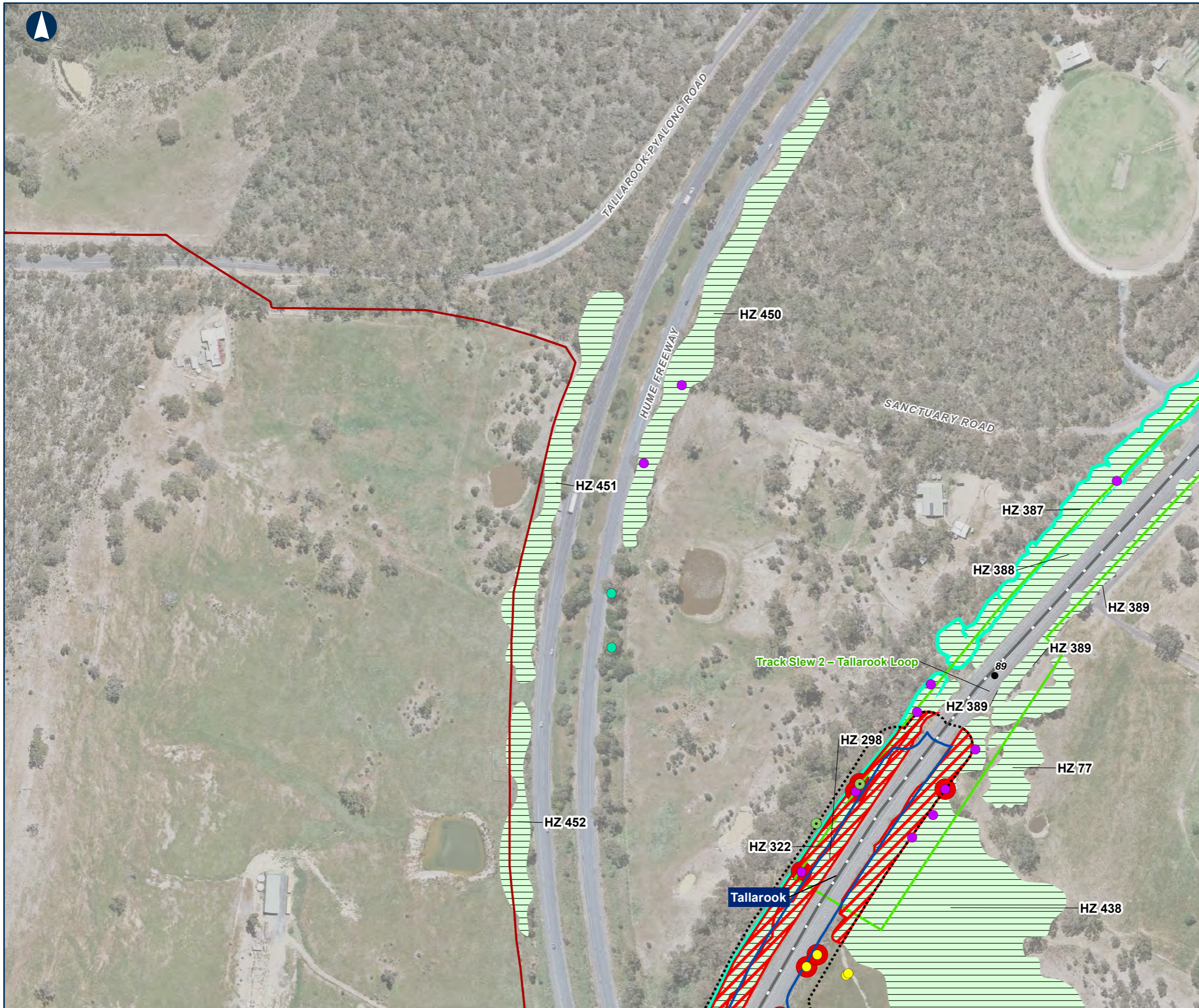

### Native Vegetation Impacts

MAP 37 OF 127

- 15m Buffer
- Enhancement Site Reference Design
- Impact Area
- Track Slew
- Bioregion
- KM Posts
- Railway
- Next Generation Cabling
- Large Scattered Tree
- Large Tree in Patch
- Small Scattered Tree
- Hollow Bearing Tree
- Impacted Trees
- High Quality Native Vegetation
- Impacted Native Vegetation
- Ecological Vegetation Classes**
- Grassy Woodland (175\_61) (E)

E=Endangered  
D=Depleted  
V=vulnerable  
ND= Not described



Coordinate System: GDA 1994 MGA Zone 55  
ARTC makes no representation or warranty and assumes no duty of care or other responsibility to any party as to the completeness, accuracy or suitability of the information contained in this GIS map. The GIS map has been prepared from material provided to ARTC by an external source and ARTC has not taken any steps to verify the completeness, accuracy or suitability of that material. ARTC will not be responsible for any loss or damage suffered as a result of any person whatsoever placing reliance upon the information contained within this GIS map.



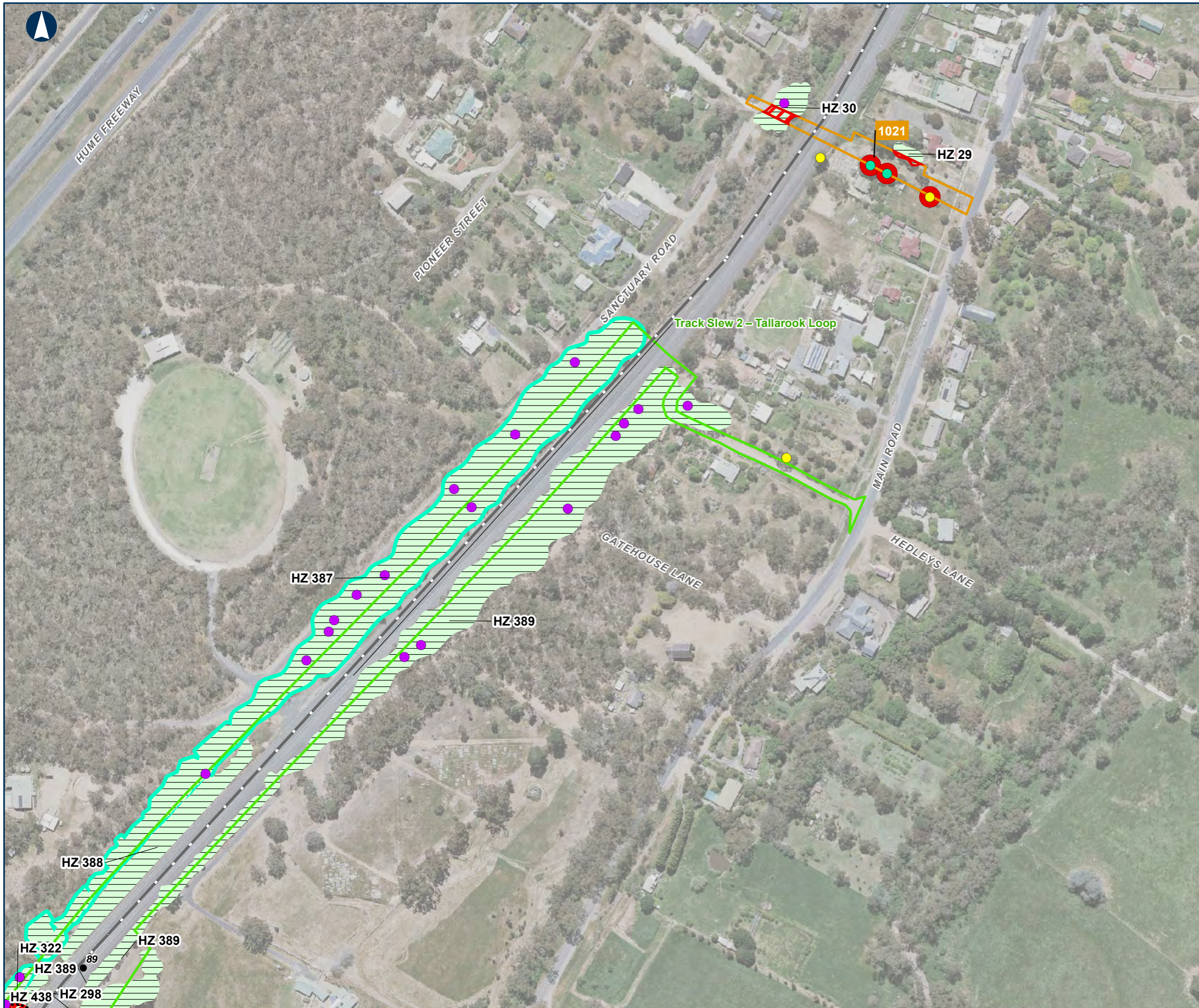

The Australian Government is delivering Inland Rail through the Australian Rail Track Corporation (ARTC), in partnership with the private sector.

**Native Vegetation Impacts**

MAP 38 OF 127

- 15m Buffer
- Track Slew
- Bioregion
- KM Posts
- Railway
- Large Scattered Tree
- Large Tree in Patch
- Small Scattered Tree
- Impacted Trees
- High Quality Native Vegetation
- Impacted Native Vegetation
- Ecological Vegetation Classes**
- Grassy Woodland (175\_61) (E)

E=Endangered  
 D=Depleted  
 V=vulnerable  
 ND= Not described



0 50 100 Meters

Coordinate System: GDA 1994 MGA Zone 55

ARTC makes no representation or warranty and assumes no duty of care or other responsibility to any party as to the completeness, accuracy or suitability of the information contained in this GIS map. The GIS map has been prepared from material provided to ARTC by an external source and ARTC has not taken any steps to verify the completeness, accuracy or suitability of that material. ARTC will not be responsible for any loss or damage suffered as a result of any person whatsoever placing reliance upon the information contained within this GIS map.

Date: 5/07/2021  
 Author: JB  
 Data Sources: DELWP (2020)

Paper: A3  
 Scale: 1:2,620  
 Figure 16



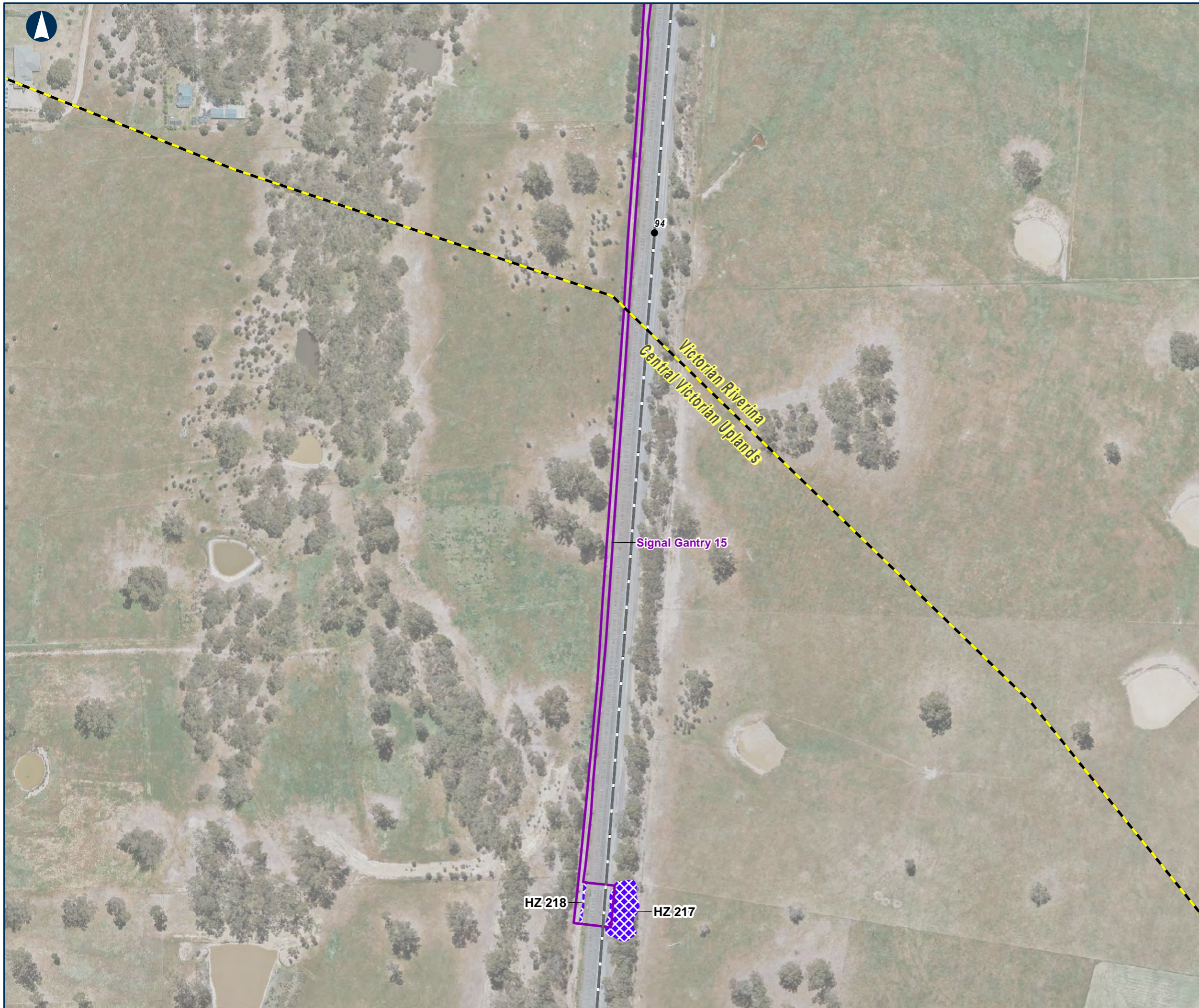

**Native Vegetation Impacts**

MAP 39 OF 127

- Signal Gantry
- Bioregion
- KM Posts
- Railway
- Ecological Vegetation Classes**
- Floodplain Riparian Woodland (56) (V)

E=Endangered  
 D=Depleted  
 V=vulnerable  
 ND= Not described



0 50 100 Meters

Coordinate System: GDA 1994 MGA Zone 55

ARTC makes no representation or warranty and assumes no duty of care or other responsibility to any party as to the completeness, accuracy or suitability of the information contained in this GIS map. The GIS map has been prepared from material provided to ARTC by an external source and ARTC has not taken any steps to verify the completeness, accuracy or suitability of that material. ARTC will not be responsible for any loss or damage suffered as a result of any person whatsoever placing reliance upon the information contained within this GIS map.

Date: 5/07/2021 Paper: A3  
 Author: JB Scale: 1:2,620  
 Data Sources: DELWP (2020) Figure 16



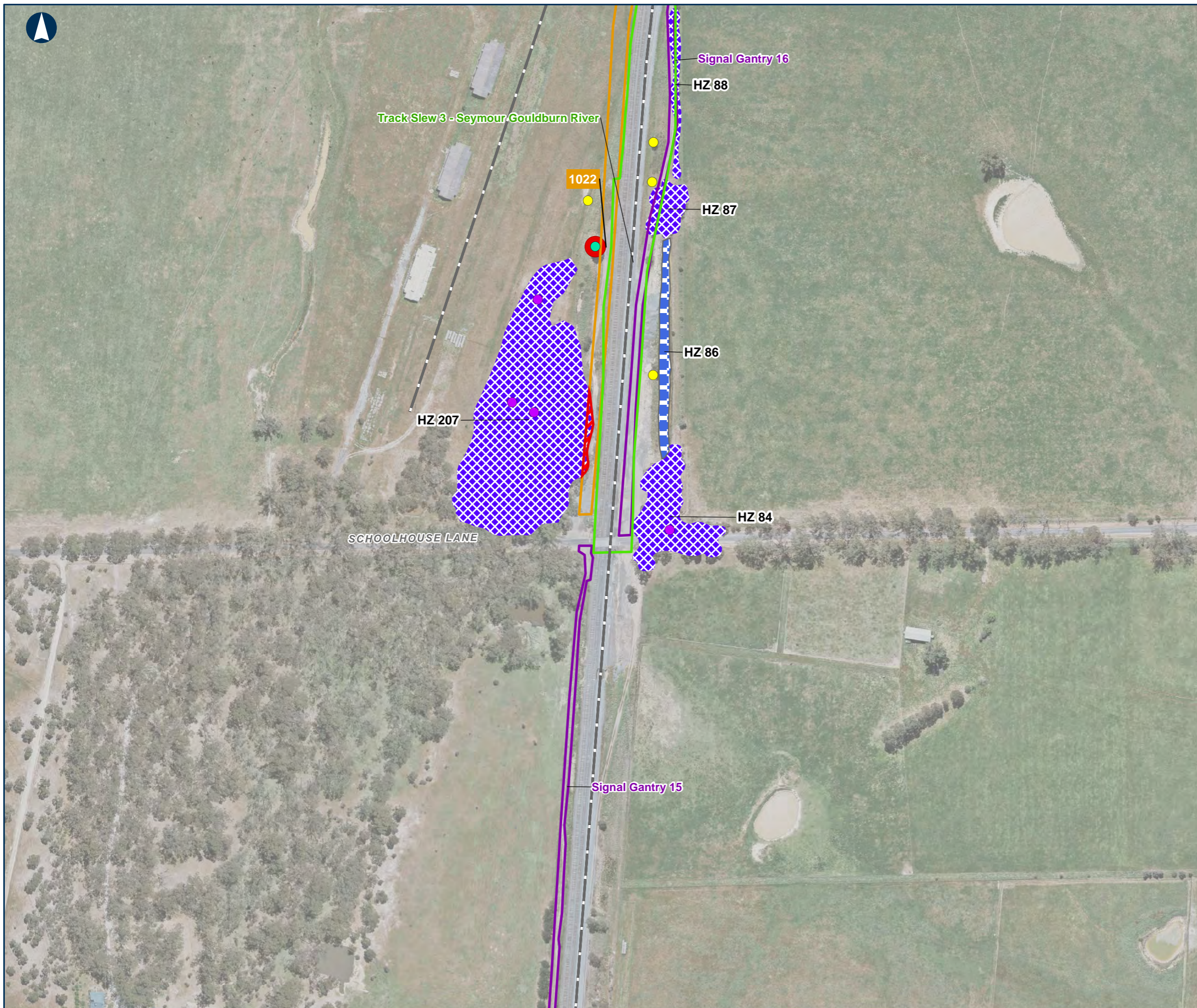

### Native Vegetation Impacts

MAP 40 OF 127

- Track Slew
- Signal Gantry
- Bioregion
- Railway
- Large Scattered Tree
- Large Tree in Patch
- Small Scattered Tree
- Impacted Trees
- Impacted Native Vegetation
- Ecological Vegetation Classes**
- Floodplain Riparian Woodland (56) (V)
- Spike-sedge Wetland (819) (V)

E=Endangered  
D=Depleted  
V=vulnerable  
ND= Not described



0 50 100 Meters

Coordinate System: GDA 1994 MGA Zone 55

ARTC makes no representation or warranty and assumes no duty of care or other responsibility to any party as to the completeness, accuracy or suitability of the information contained in this GIS map. The GIS map has been prepared from material provided to ARTC by an external source and ARTC has not taken any steps to verify the completeness, accuracy or suitability of that material. ARTC will not be responsible for any loss or damage suffered as a result of any person whatsoever placing reliance upon the information contained within this GIS map.

Date: 5/07/2021 Paper: A3  
Author: JB Scale: 1:2,620  
Data Sources: DELWP (2020) Figure 16



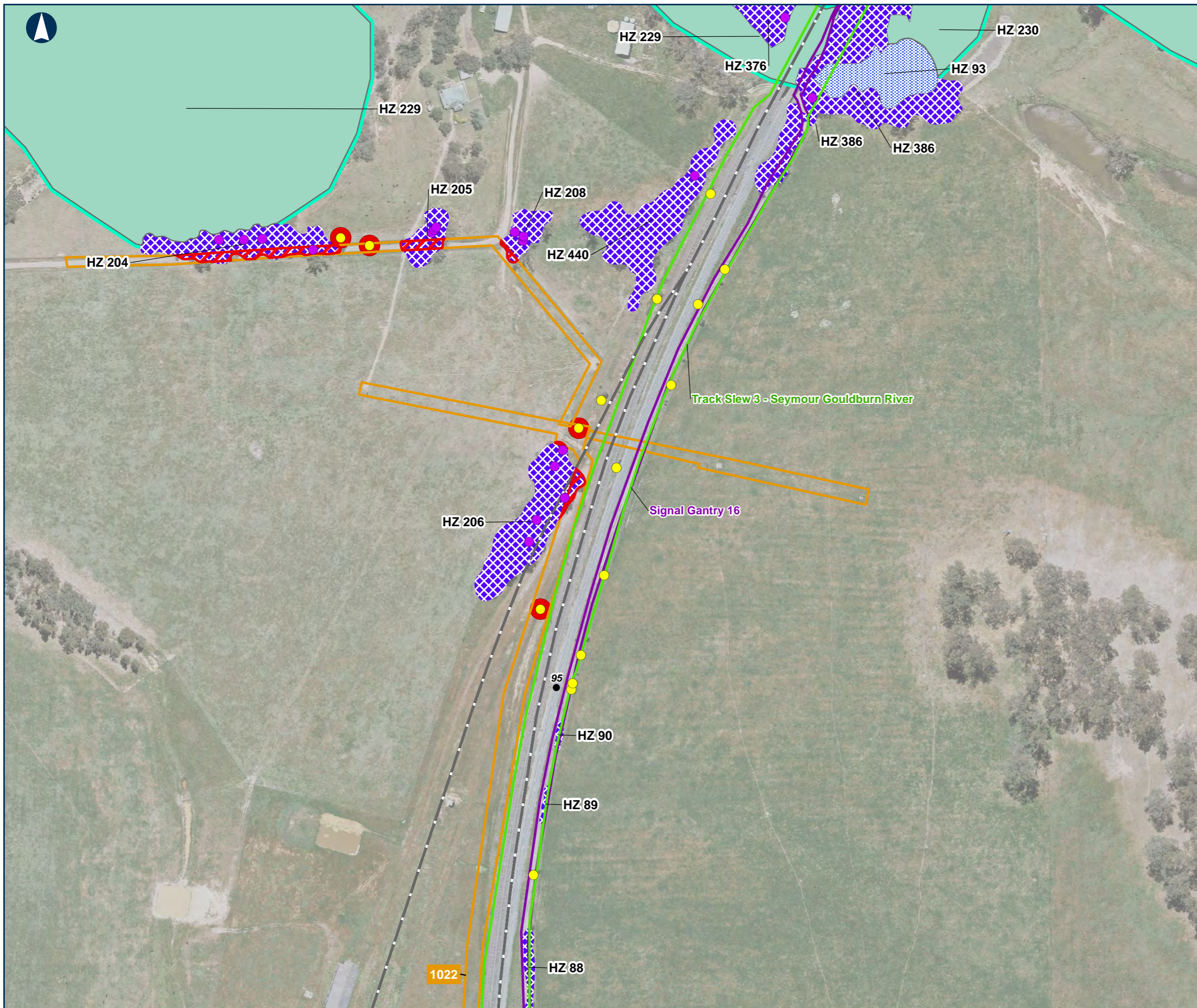

The Australian Government is delivering Inland Rail through the Australian Rail Track Corporation (ARTC), in partnership with the private sector.

**Native Vegetation Impacts**

MAP 41 OF 127

- Track Slew
- Signal Gantry
- Bioregion
- KM Posts
- Railway
- Large Tree in Patch
- Small Scattered Tree
- Impacted Trees
- High Quality Native Vegetation
- Impacted Native Vegetation
- Ecological Vegetation Classes**
- Floodplain Riparian Woodland (56) (V)
- Tall Marsh (821) (D)
- Wetland (ND)

E=Endangered  
 D=Depleted  
 V=vulnerable  
 ND= Not described



Coordinate System: GDA 1994 MGA Zone 55

ARTC makes no representation or warranty and assumes no duty of care or other responsibility to any party as to the completeness, accuracy or suitability of the information contained in this GIS map. The GIS map has been prepared from material provided to ARTC by an external source and ARTC has not taken any steps to verify the completeness, accuracy or suitability of that material. ARTC will not be responsible for any loss or damage suffered as a result of any person whatsoever placing reliance upon the information contained within this GIS map.

Date: 5/07/2021  
 Author: JB  
 Data Sources: DELWP (2020)

Paper: A3  
 Scale: 1:2,620  
 Figure 16



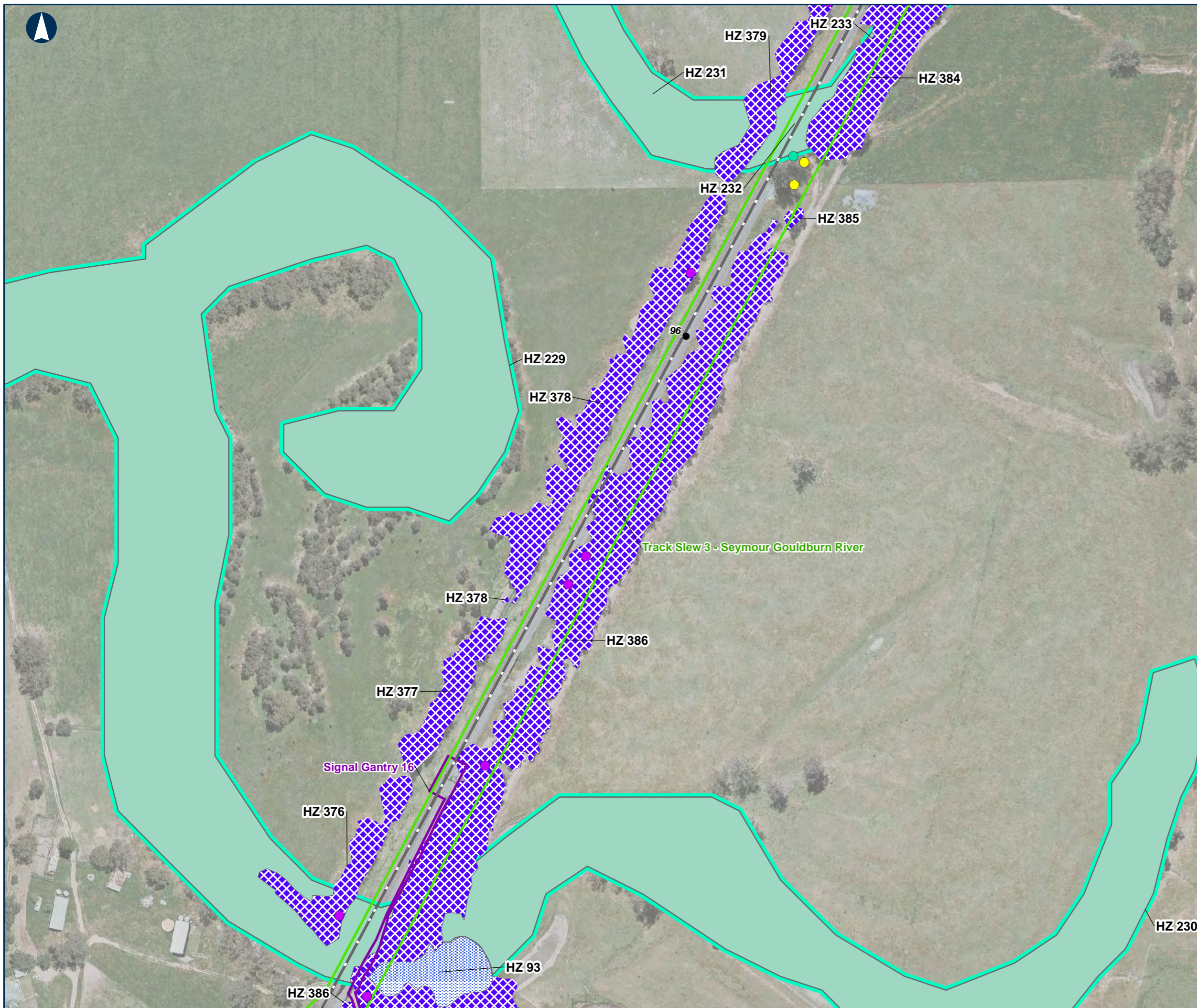

### Native Vegetation Impacts

MAP 42 OF 127

- Track Slew
- Signal Gantry
- Bioregion
- KM Posts
- Railway
- Large Scattered Tree
- Large Tree in Patch
- Small Scattered Tree
- High Quality Native Vegetation
- Ecological Vegetation Classes**
- Floodplain Riparian Woodland (56) (V)
- Tall Marsh (821) (D)
- Wetland (ND)

E=Endangered  
D=Depleted  
V=vulnerable  
ND= Not described



0 50 100 Meters

Coordinate System: GDA 1994 MGA Zone 55

ARTC makes no representation or warranty and assumes no duty of care or other responsibility to any party as to the completeness, accuracy or suitability of the information contained in this GIS map. The GIS map has been prepared from material provided to ARTC by an external source and ARTC has not taken any steps to verify the completeness, accuracy or suitability of that material. ARTC will not be responsible for any loss or damage suffered as a result of any person whatsoever placing reliance upon the information contained within this GIS map.

Date: 5/07/2021  
Author: JB  
Data Sources: DELWP (2020)

Paper: A3  
Scale: 1:2,620  
Figure 16





**Native Vegetation Impacts**

MAP 43 OF 127

- Track Slew
- Bioregion
- KM Posts
- Railway
- Large Tree in Patch
- Small Scattered Tree
- High Quality Native Vegetation
- Ecological Vegetation Classes**
- Floodplain Riparian Woodland (56) (V)
- Wetland (ND)

E=Endangered  
D=Depleted  
V=vulnerable  
ND= Not described



0 50 100 Meters

Coordinate System: GDA 1994 MGA Zone 55

ARTC makes no representation or warranty and assumes no duty of care or other responsibility to any party as to the completeness, accuracy or suitability of the information contained in this GIS map. The GIS map has been prepared from material provided to ARTC by an external source and ARTC has not taken any steps to verify the completeness, accuracy or suitability of that material. ARTC will not be responsible for any loss or damage suffered as a result of any person whatsoever placing reliance upon the information contained within this GIS map.

Date: 5/07/2021  
Author: JB  
Data Sources: DELWP (2020)

Paper: A3  
Scale: 1:2,620  
Figure 16

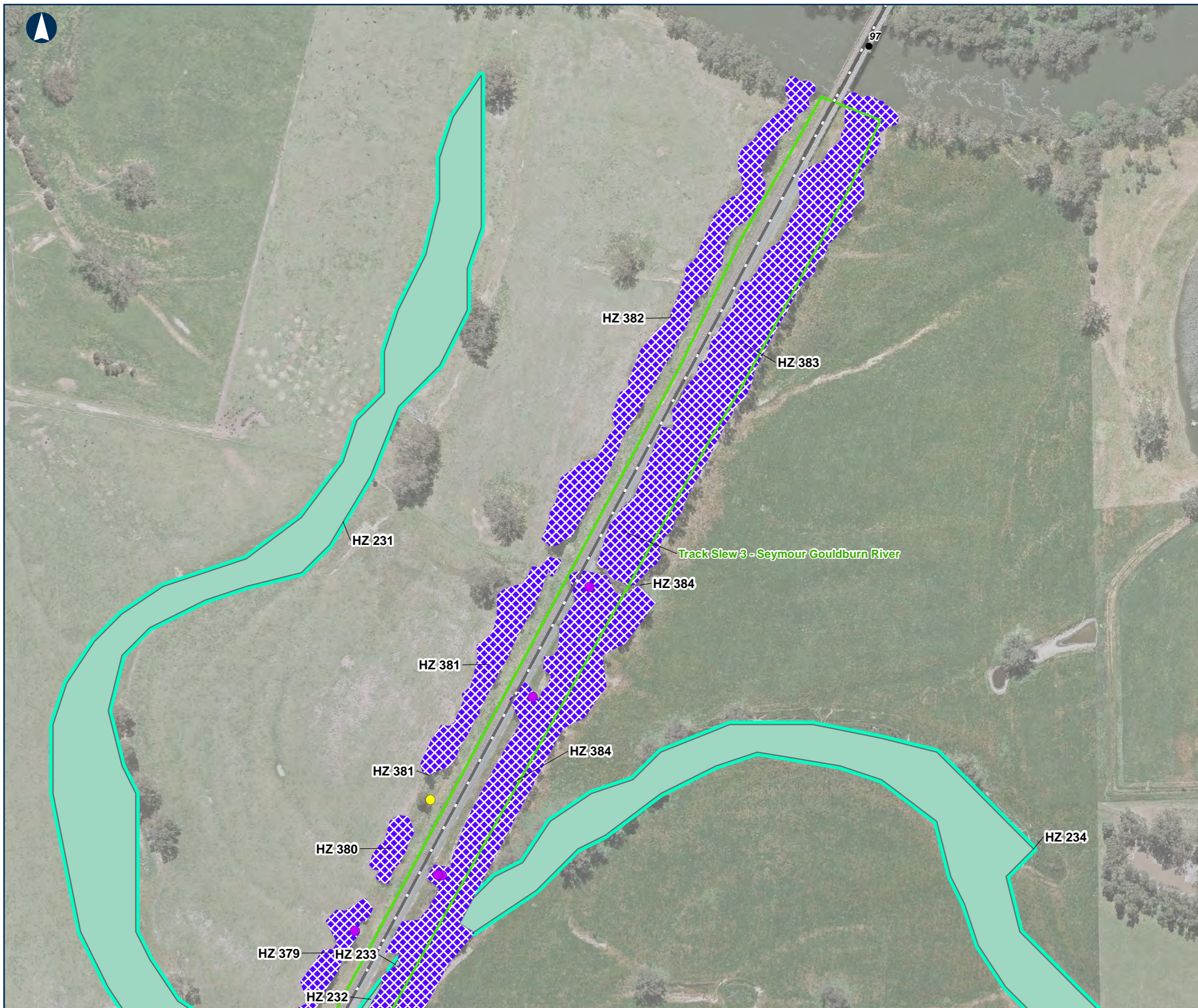









### Native Vegetation Impacts

MAP 44 OF 127

-  Signal Gantry
-  Bioregion
-  Railway
- Ecological Vegetation Classes**
-  Floodplain Riparian Woodland (56) (V)

E=Endangered  
 D=Depleted  
 V=vulnerable  
 ND= Not described



0 50 100 Meters

Coordinate System: GDA 1994 MGA Zone 55

ARTC makes no representation or warranty and assumes no duty of care or other responsibility to any party as to the completeness, accuracy or suitability of the information contained in this GIS map. The GIS map has been prepared from material provided to ARTC by an external source and ARTC has not taken any steps to verify the completeness, accuracy or suitability of that material. ARTC will not be responsible for any loss or damage suffered as a result of any person whatsoever placing reliance upon the information contained within this GIS map.

Date: 5/07/2021 Paper: A3  
 Author: JB Scale: 1:2,620  
 Data Sources: DELWP (2020) Figure 16





### Native Vegetation Impacts

MAP 45 OF 127

- Signal Gantry
- Bioregion
- KM Posts
- Railway
- Small Scattered Tree

E=Endangered  
 D=Depleted  
 V=vulnerable  
 ND= Not described



0 50 100 Meters

Coordinate System: GDA 1994 MGA Zone 55

ARTC makes no representation or warranty and assumes no duty of care or other responsibility to any party as to the completeness, accuracy or suitability of the information contained in this GIS map. The GIS map has been prepared from material provided to ARTC by an external source and ARTC has not taken any steps to verify the completeness, accuracy or suitability of that material. ARTC will not be responsible for any loss or damage suffered as a result of any person whatsoever placing reliance upon the information contained within this GIS map.

Date: 5/07/2021  
 Author: JB  
 Data Sources: DELWP (2020)

Paper: A3  
 Scale: 1:2,620  
 Figure 16





The Australian Government is delivering Inland Rail through the Australian Rail Track Corporation (ARTC), in partnership with the private sector.

**Native Vegetation Impacts**

MAP 46 OF 127

- Track Slew
- Signal Gantry
- Bioregion
- Train Station
- KM Posts
- Railway
- Next Generation Cabling
- Large Scattered Tree
- Large Tree in Patch
- Small Scattered Tree
- Impacted Trees
- Impacted Native Vegetation
- Ecological Vegetation Classes**
- Creekline Grassy Woodland (68) (E)

E=Endangered  
D=Depleted  
V=vulnerable  
ND= Not described



0 50 100 Meters

Coordinate System: GDA 1994 MGA Zone 55

ARTC makes no representation or warranty and assumes no duty of care or other responsibility to any party as to the completeness, accuracy or suitability of the information contained in this GIS map. The GIS map has been prepared from material provided to ARTC by an external source and ARTC has not taken any steps to verify the completeness, accuracy or suitability of that material. ARTC will not be responsible for any loss or damage suffered as a result of any person whatsoever placing reliance upon the information contained within this GIS map.

\\aume11fp001.au.aecomnet.com/projects\606X\60637387\900\_CAD\_GIS\920\_GIS\02\_Maps\202106\Ecology\ARTC\_ESVF16\_ER\_Project\_Area\_Impacted.mxd



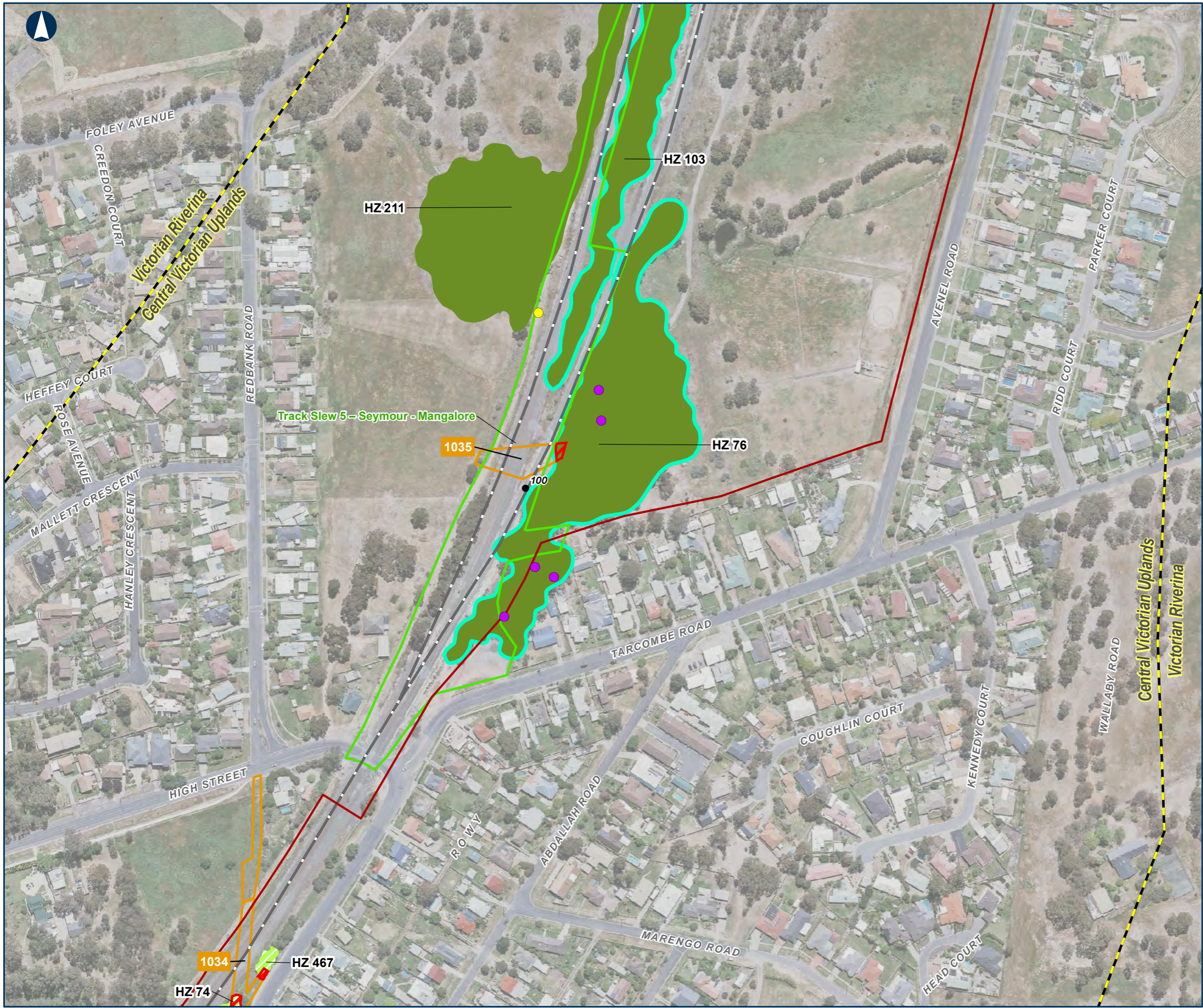

The Australian Government is delivering Inland Rail through the Australian Rail Track Corporation (ARTC), in partnership with the private sector.

**Native Vegetation Impacts**

MAP 47 OF 127

- Track Slew
- Bioregion
- KM Posts
- Railway
- Next Generation Cabling
- Large Tree in Patch
- Small Scattered Tree
- High Quality Native Vegetation
- Impacted Native Vegetation
- Ecological Vegetation Classes**
- Box Ironbark Forest (61) (V)
- Creekline Grassy Woodland (68) (E)

E=Endangered  
 D=Depleted  
 V=vulnerable  
 ND= Not described



Coordinate System: GDA 1994 MGA Zone 55

ARTC makes no representation or warranty and assumes no duty of care or other responsibility to any party as to the completeness, accuracy or suitability of the information contained in this GIS map. The GIS map has been prepared from material provided to ARTC by an external source and ARTC has not taken any steps to verify the completeness, accuracy or suitability of that material. ARTC will not be responsible for any loss or damage suffered as a result of any person whatsoever placing reliance upon the information contained within this GIS map.

Date: 5/07/2021  
 Author: JB  
 Data Sources: DELWP (2020)

Paper: A3  
 Scale: 1:2,620  
 Figure 16





**Native Vegetation Impacts**

MAP 48 OF 127

- Track Slew
- Bioregion
- KM Posts
- Railway
- Next Generation Cabling
- Small Scattered Tree
- High Quality Native Vegetation
- Ecological Vegetation Classes**
- Box Ironbark Forest (61) (V)

E=Endangered  
 D=Depleted  
 V=vulnerable  
 ND= Not described



0 50 100 Meters

Coordinate System: GDA 1994 MGA Zone 55

ARTC makes no representation or warranty and assumes no duty of care or other responsibility to any party as to the completeness, accuracy or suitability of the information contained in this GIS map. The GIS map has been prepared from material provided to ARTC by an external source and ARTC has not taken any steps to verify the completeness, accuracy or suitability of that material. ARTC will not be responsible for any loss or damage suffered as a result of any person whatsoever placing reliance upon the information contained within this GIS map.

Date: 5/07/2021  
 Author: JB  
 Data Sources: DELWP (2020)

Paper: A3  
 Scale: 1:2,620  
 Figure 16



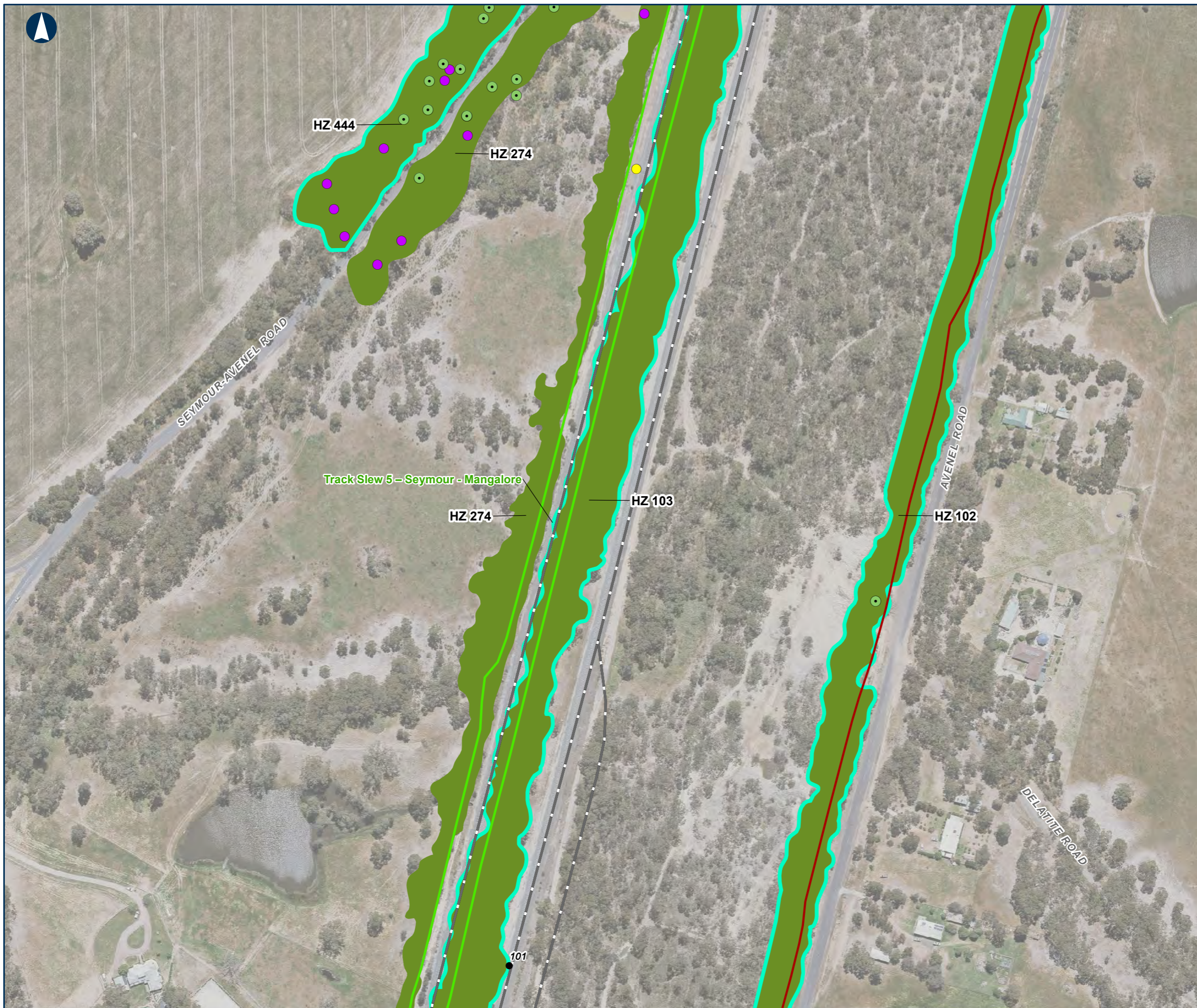

### Native Vegetation Impacts

MAP 49 OF 127

- Track Slew
- Bioregion
- KM Posts
- Railway
- Next Generation Cabling
- Large Tree in Patch
- Small Scattered Tree
- Hollow Bearing Tree
- High Quality Native Vegetation
- Ecological Vegetation Classes**
- Box Ironbark Forest (61) (V)

E=Endangered  
D=Depleted  
V=vulnerable  
ND= Not described



0 50 100 Meters

Coordinate System: GDA 1994 MGA Zone 55

ARTC makes no representation or warranty and assumes no duty of care or other responsibility to any party as to the completeness, accuracy or suitability of the information contained in this GIS map. The GIS map has been prepared from material provided to ARTC by an external source and ARTC has not taken any steps to verify the completeness, accuracy or suitability of that material. ARTC will not be responsible for any loss or damage suffered as a result of any person whatsoever placing reliance upon the information contained within this GIS map.

Date: 5/07/2021  
Author: JB  
Data Sources: DELWP (2020)

Paper: A3  
Scale: 1:2,620  
Figure 16







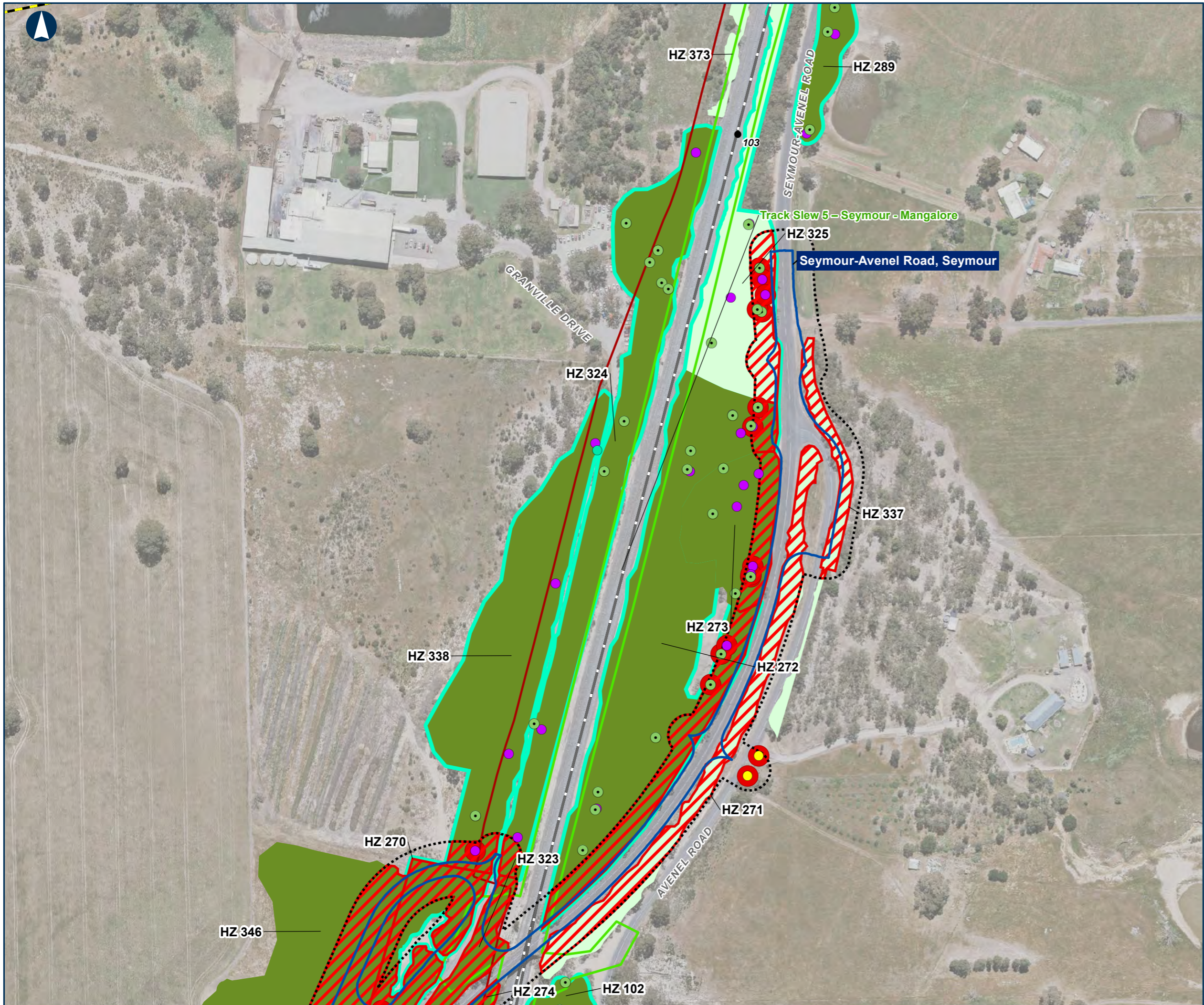

The Australian Government is delivering Inland Rail through the Australian Rail Track Corporation (ARTC), in partnership with the private sector.

**Native Vegetation Impacts**

MAP 51 OF 127

- 15m Buffer
- Enhancement Site Reference Design Impact Area
- Track Slew
- Bioregion
- KM Posts
- Railway
- Next Generation Cabling
- Large Scattered Tree
- Large Tree in Patch
- Small Scattered Tree
- Hollow Bearing Tree
- Impacted Trees
- High Quality Native Vegetation
- Impacted Native Vegetation
- Ecological Vegetation Classes**
- Box Ironbark Forest (61) (V)
- Plains Grassy Woodland (55) (E)

E=Endangered  
 D=Depleted  
 V=vulnerable  
 ND= Not described



Coordinate System: GDA 1994 MGA Zone 55

ARTC makes no representation or warranty and assumes no duty of care or other responsibility to any party as to the completeness, accuracy or suitability of the information contained in this GIS map. The GIS map has been prepared from material provided to ARTC by an external source and ARTC has not taken any steps to verify the completeness, accuracy or suitability of that material. ARTC will not be responsible for any loss or damage suffered as a result of any person whatsoever placing reliance upon the information contained within this GIS map.

\\aume11p001.au.aecomnet.com/projects\606X\60637387\900\_CAD\_GIS\920\_GIS\02\_Maps\202106\Ecology\ARTC\_ES\16\_ER\_Project\_Area\_Impacted.mxd



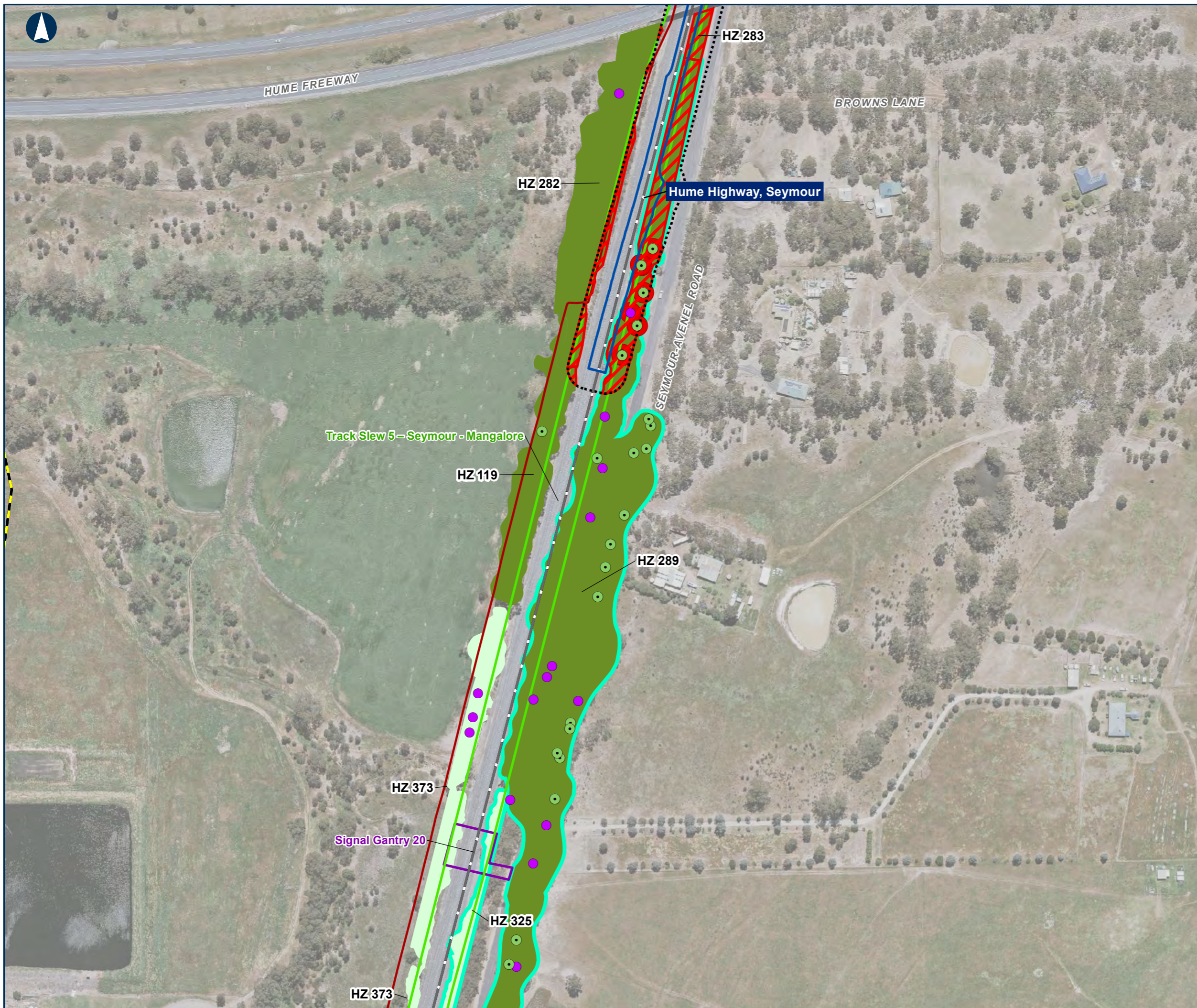

The Australian Government is delivering Inland Rail through the Australian Rail Track Corporation (ARTC), in partnership with the private sector.

**Native Vegetation Impacts**

MAP 52 OF 127

- 15m Buffer
- Enhancement Site Reference Design
- Impact Area
- Track Slew
- Signal Gantry
- Bioregion
- Railway
- Next Generation Cabling
- Large Tree in Patch
- Hollow Bearing Tree
- Impacted Trees
- High Quality Native Vegetation
- Impacted Native Vegetation
- Ecological Vegetation Classes**
- Box Ironbark Forest (61) (V)
- Plains Grassy Woodland (55) (E)

E=Endangered  
 D=Depleted  
 V=vulnerable  
 ND= Not described



Coordinate System: GDA 1994 MGA Zone 55

ARTC makes no representation or warranty and assumes no duty of care or other responsibility to any party as to the completeness, accuracy or suitability of the information contained in this GIS map. The GIS map has been prepared from material provided to ARTC by an external source and ARTC has not taken any steps to verify the completeness, accuracy or suitability of that material. ARTC will not be responsible for any loss or damage suffered as a result of any person whatsoever placing reliance upon the information contained within this GIS map.



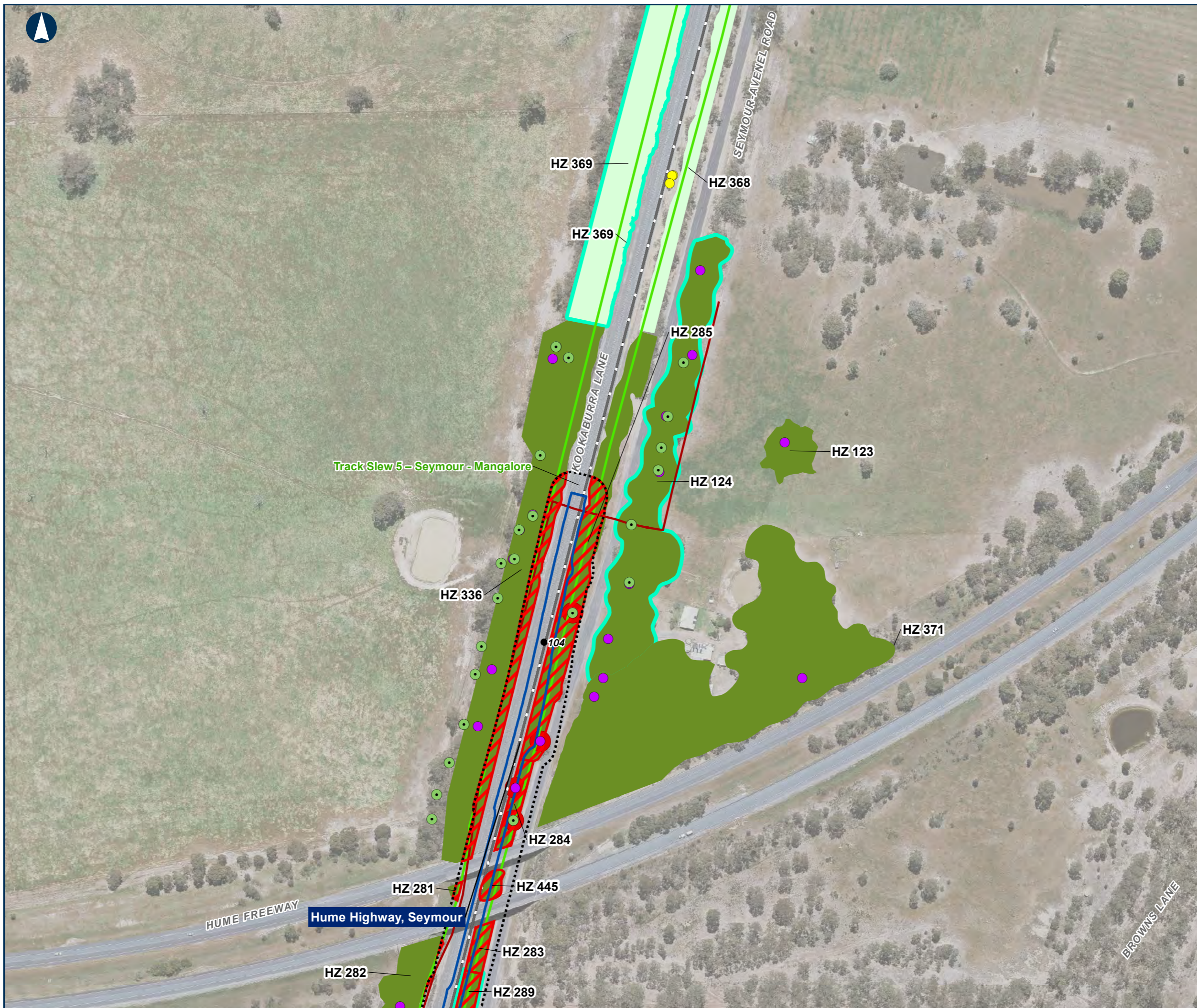

**Native Vegetation Impacts**

MAP 53 OF 127

- 15m Buffer
- Enhancement Site Reference Design
- Impact Area
- Track Slew
- Bioregion
- KM Posts
- Railway
- Next Generation Cabling
- Large Tree in Patch
- Small Scattered Tree
- Hollow Bearing Tree
- Impacted Trees
- High Quality Native Vegetation
- Impacted Native Vegetation
- Ecological Vegetation Classes**
- Box Ironbark Forest (61) (V)
- Plains Grassy Woodland (55) (E)

E=Endangered  
D=Depleted  
V=vulnerable  
ND= Not described



Coordinate System: GDA 1994 MGA Zone 55

ARTC makes no representation or warranty and assumes no duty of care or other responsibility to any party as to the completeness, accuracy or suitability of the information contained in this GIS map. The GIS map has been prepared from material provided to ARTC by an external source and ARTC has not taken any steps to verify the completeness, accuracy or suitability of that material. ARTC will not be responsible for any loss or damage suffered as a result of any person whatsoever placing reliance upon the information contained within this GIS map.

\\aume11fp001.au.aecomnet.com/projects\606X\60637387\900\_CAD\_GIS\920\_GIS\02\_Maps\202106\Ecology\ARTC\_ES\F16\_ER\_Project\_Area\_Impacted.mxd





### Native Vegetation Impacts

MAP 54 OF 127

- Track Slew
  - Bioregion
  - KM Posts
  - Railway
  - Large Tree in Patch
  - High Quality Native Vegetation
- Ecological Vegetation Classes**
- Box Ironbark Forest (61) (V)
  - Plains Grassy Woodland (55) (E)

E=Endangered  
D=Depleted  
V=vulnerable  
ND= Not described



0 50 100 Meters

Coordinate System: GDA 1994 MGA Zone 55

ARTC makes no representation or warranty and assumes no duty of care or other responsibility to any party as to the completeness, accuracy or suitability of the information contained in this GIS map. The GIS map has been prepared from material provided to ARTC by an external source and ARTC has not taken any steps to verify the completeness, accuracy or suitability of that material. ARTC will not be responsible for any loss or damage suffered as a result of any person whatsoever placing reliance upon the information contained within this GIS map.

Date: 5/07/2021  
Author: JB  
Data Sources: DELWP (2020)

Paper: A3  
Scale: 1:2,620  
Figure 16



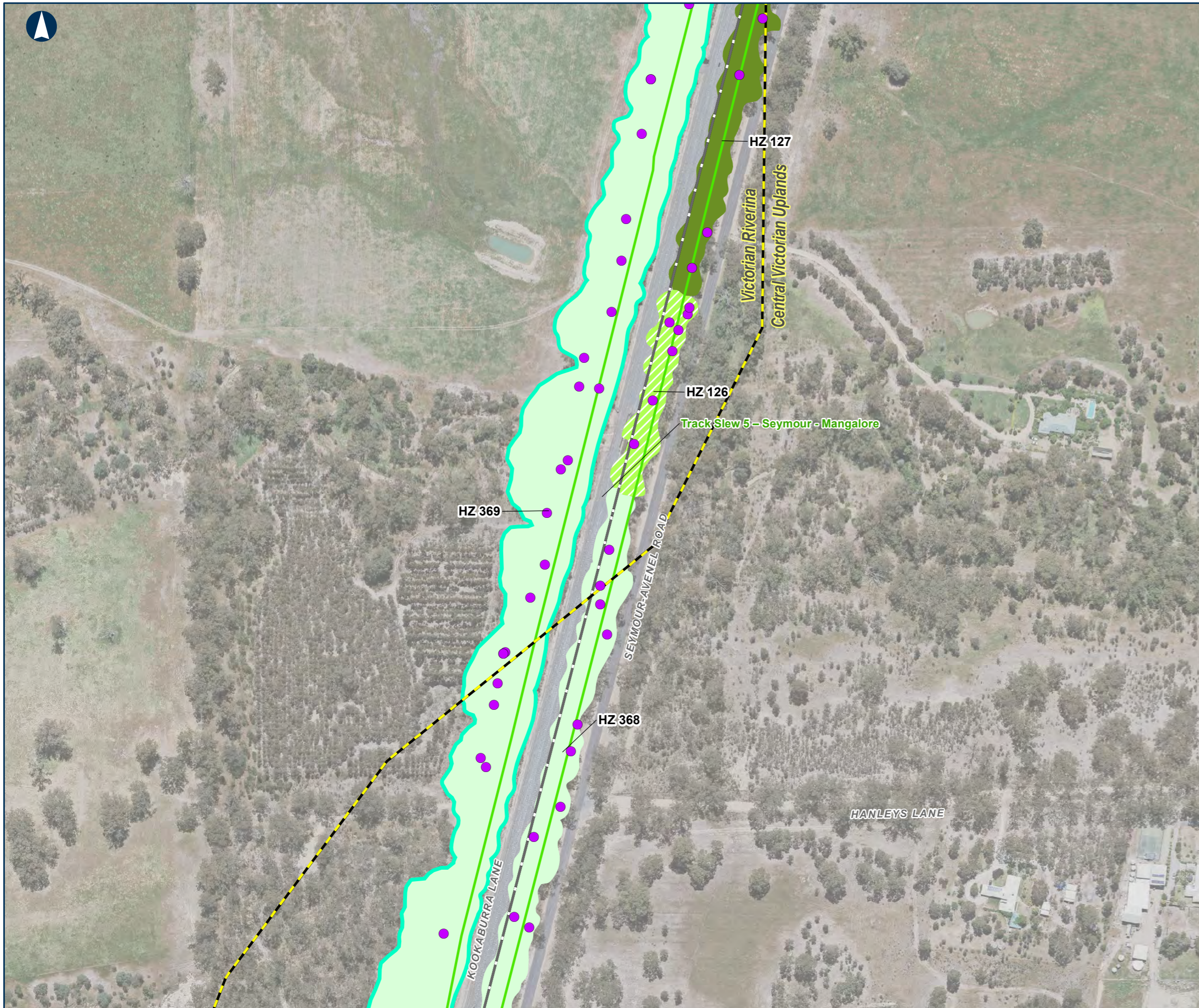

### Native Vegetation Impacts

MAP 55 OF 127

- Track Slew
- Bioregion
- Railway
- Large Tree in Patch
- High Quality Native Vegetation
- Ecological Vegetation Classes**
- Box Ironbark Forest (61) (V)
- Creekline Grassy Woodland (68) (E)
- Plains Grassy Woodland (55) (E)

E=Endangered  
D=Depleted  
V=vulnerable  
ND= Not described



0 50 100 Meters

Coordinate System: GDA 1994 MGA Zone 55

ARTC makes no representation or warranty and assumes no duty of care or other responsibility to any party as to the completeness, accuracy or suitability of the information contained in this GIS map. The GIS map has been prepared from material provided to ARTC by an external source and ARTC has not taken any steps to verify the completeness, accuracy or suitability of that material. ARTC will not be responsible for any loss or damage suffered as a result of any person whatsoever placing reliance upon the information contained within this GIS map.

Date: 5/07/2021 Paper: A3  
Author: JB Scale: 1:2,620  
Data Sources: DELWP (2020) Figure 16



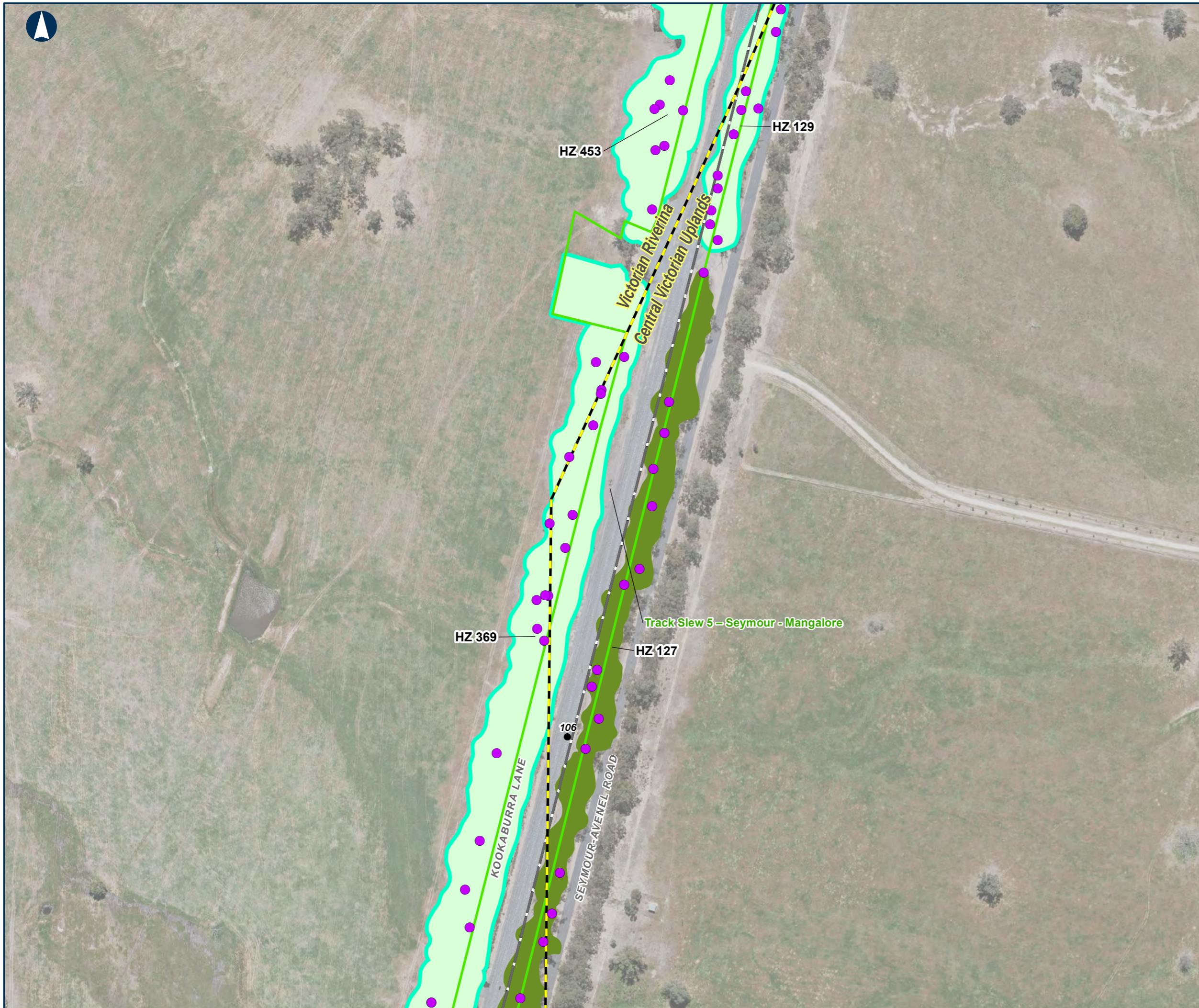

### Native Vegetation Impacts

MAP 56 OF 127

- Track Slew
- Bioregion
- KM Posts
- Railway
- Large Tree in Patch
- High Quality Native Vegetation
- Ecological Vegetation Classes**
- Box Ironbark Forest (61) (V)
- Plains Grassy Woodland (55) (E)
- Plains Grassy Woodland (55\_61) (E)

E=Endangered  
D=Depleted  
V=vulnerable  
ND= Not described



Coordinate System: GDA 1994 MGA Zone 55

ARTC makes no representation or warranty and assumes no duty of care or other responsibility to any party as to the completeness, accuracy or suitability of the information contained in this GIS map. The GIS map has been prepared from material provided to ARTC by an external source and ARTC has not taken any steps to verify the completeness, accuracy or suitability of that material. ARTC will not be responsible for any loss or damage suffered as a result of any person whatsoever placing reliance upon the information contained within this GIS map.





**Native Vegetation Impacts**

MAP 57 OF 127

- Track Slew
- Bioregion
- KM Posts
- Railway
- Large Tree in Patch
- High Quality Native Vegetation
- Ecological Vegetation Classes**
- Plains Grassy Woodland (55) (E)
- Plains Grassy Woodland (55\_61) (E)

E=Endangered  
D=Depleted  
V=vulnerable  
ND= Not described



Coordinate System: GDA 1994 MGA Zone 55

ARTC makes no representation or warranty and assumes no duty of care or other responsibility to any party as to the completeness, accuracy or suitability of the information contained in this GIS map. The GIS map has been prepared from material provided to ARTC by an external source and ARTC has not taken any steps to verify the completeness, accuracy or suitability of that material. ARTC will not be responsible for any loss or damage suffered as a result of any person whatsoever placing reliance upon the information contained within this GIS map.

Date: 5/07/2021  
Author: JB  
Data Sources: DELWP (2020)

Paper: A3  
Scale: 1:2,620  
Figure 16





### Native Vegetation Impacts

MAP 58 OF 127

- Track Slew
  - Bioregion
  - Railway
  - Large Tree in Patch
  - High Quality Native Vegetation
- Ecological Vegetation Classes**
- Plains Grassy Woodland (55) (E)

E=Endangered  
D=Depleted  
V=vulnerable  
ND= Not described



0 50 100 Meters

Coordinate System: GDA 1994 MGA Zone 55

ARTC makes no representation or warranty and assumes no duty of care or other responsibility to any party as to the completeness, accuracy or suitability of the information contained in this GIS map. The GIS map has been prepared from material provided to ARTC by an external source and ARTC has not taken any steps to verify the completeness, accuracy or suitability of that material. ARTC will not be responsible for any loss or damage suffered as a result of any person whatsoever placing reliance upon the information contained within this GIS map.



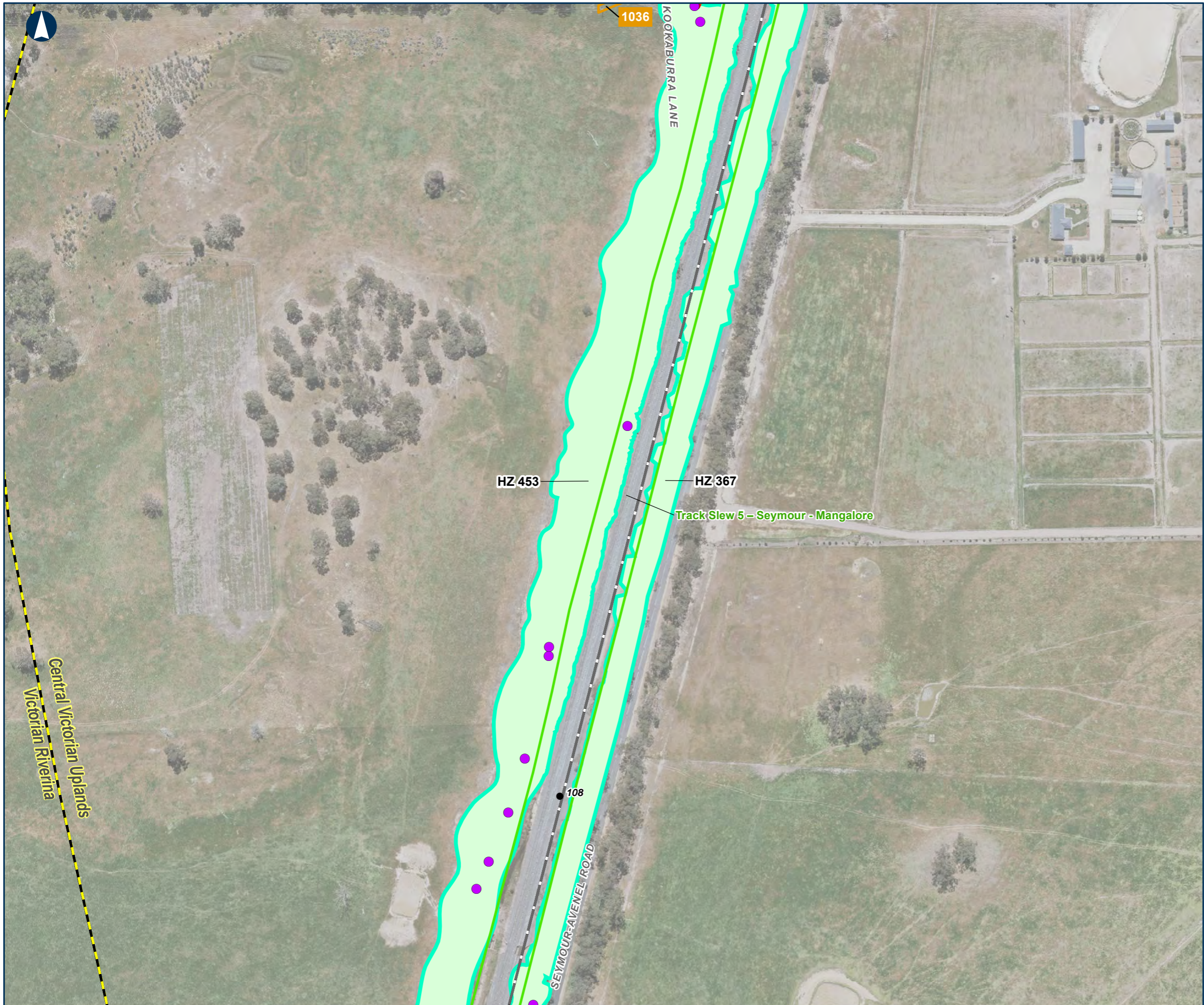

The Australian Government is delivering Inland Rail through the Australian Rail Track Corporation (ARTC), in partnership with the private sector.

**Native Vegetation Impacts**

MAP 59 OF 127

- Track Slew
- Bioregion
- KM Posts
- Railway
- Large Tree in Patch
- High Quality Native Vegetation
- Impacted Native Vegetation
- Ecological Vegetation Classes**
- Plains Grassy Woodland (55) (E)

E=Endangered  
 D=Depleted  
 V=vulnerable  
 ND= Not described



0 50 100 Meters

Coordinate System: GDA 1994 MGA Zone 55

ARTC makes no representation or warranty and assumes no duty of care or other responsibility to any party as to the completeness, accuracy or suitability of the information contained in this GIS map. The GIS map has been prepared from material provided to ARTC by an external source and ARTC has not taken any steps to verify the completeness, accuracy or suitability of that material. ARTC will not be responsible for any loss or damage suffered as a result of any person whatsoever placing reliance upon the information contained within this GIS map.

\\aume11fp001.au.aecomnet.com/projects\606X\60637387\900\_CAD\_GIS\920\_GIS\02\_Maps\202106\Ecology\ARTC\_ESIF16\_ER\_Project\_Area\_Impacted.mxd



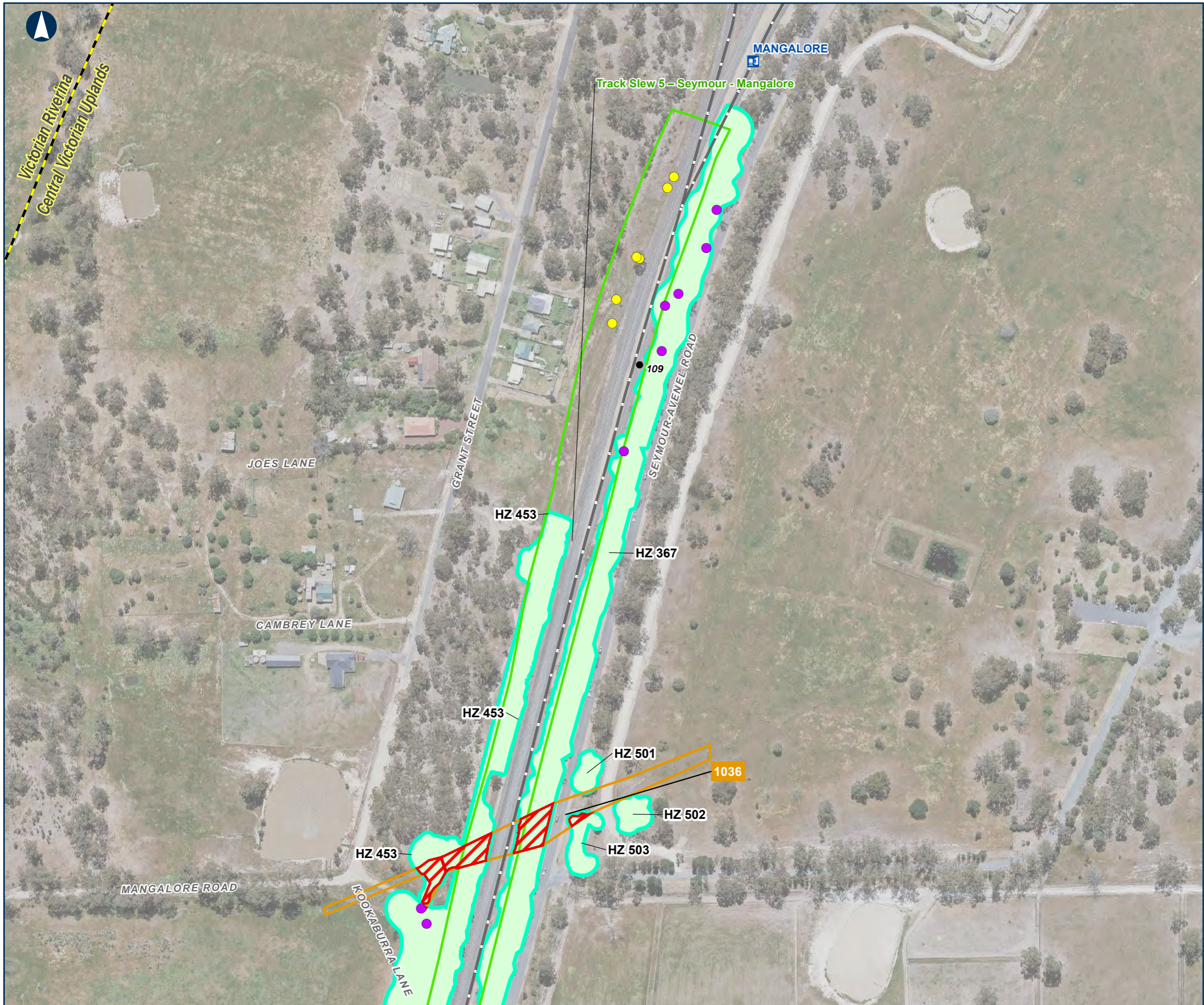

The Australian Government is delivering Inland Rail through the Australian Rail Track Corporation (ARTC), in partnership with the private sector.

**Native Vegetation Impacts**

MAP 60 OF 127

- Track Slew
- Bioregion
- Train Station
- KM Posts
- Railway
- Large Tree in Patch
- Small Scattered Tree
- High Quality Native Vegetation
- Impacted Native Vegetation
- Ecological Vegetation Classes**
- Plains Grassy Woodland (55) (E)

E=Endangered  
 D=Depleted  
 V=vulnerable  
 ND= Not described



0 50 100 Meters

Coordinate System: GDA 1994 MGA Zone 55

ARTC makes no representation or warranty and assumes no duty of care or other responsibility to any party as to the completeness, accuracy or suitability of the information contained in this GIS map. The GIS map has been prepared from material provided to ARTC by an external source and ARTC has not taken any steps to verify the completeness, accuracy or suitability of that material. ARTC will not be responsible for any loss or damage suffered as a result of any person whatsoever placing reliance upon the information contained within this GIS map.

\\aume11fp001.au.aecomnet.com/projects\606X\60637387\900\_CAD\_GIS\920\_GIS\02\_Maps\2021\06\Ecology\ARTC\_ES\F16\_ER\_Project\_Area\_Impacted.mxd





### Native Vegetation Impacts

MAP 61 OF 127

- Bioregion
- KM Posts
- Railway
- Large Scattered Tree
- Impacted Trees

E=Endangered  
 D=Depleted  
 V=vulnerable  
 ND= Not described



0 50 100 Meters

Coordinate System: GDA 1994 MGA Zone 55

ARTC makes no representation or warranty and assumes no duty of care or other responsibility to any party as to the completeness, accuracy or suitability of the information contained in this GIS map. The GIS map has been prepared from material provided to ARTC by an external source and ARTC has not taken any steps to verify the completeness, accuracy or suitability of that material. ARTC will not be responsible for any loss or damage suffered as a result of any person whatsoever placing reliance upon the information contained within this GIS map.





### Native Vegetation Impacts

MAP 62 OF 127

- Bioregion
- Train Station
- KM Posts
- Railway
- Large Scattered Tree
- Impacted Trees
- High Quality Native Vegetation
- Impacted Native Vegetation
- Ecological Vegetation Classes**
- Plains Grassy Woodland (55) (E)

E=Endangered  
D=Depleted  
V=vulnerable  
ND= Not described



0 50 100 Meters

Coordinate System: GDA 1994 MGA Zone 55

ARTC makes no representation or warranty and assumes no duty of care or other responsibility to any party as to the completeness, accuracy or suitability of the information contained in this GIS map. The GIS map has been prepared from material provided to ARTC by an external source and ARTC has not taken any steps to verify the completeness, accuracy or suitability of that material. ARTC will not be responsible for any loss or damage suffered as a result of any person whatsoever placing reliance upon the information contained within this GIS map.



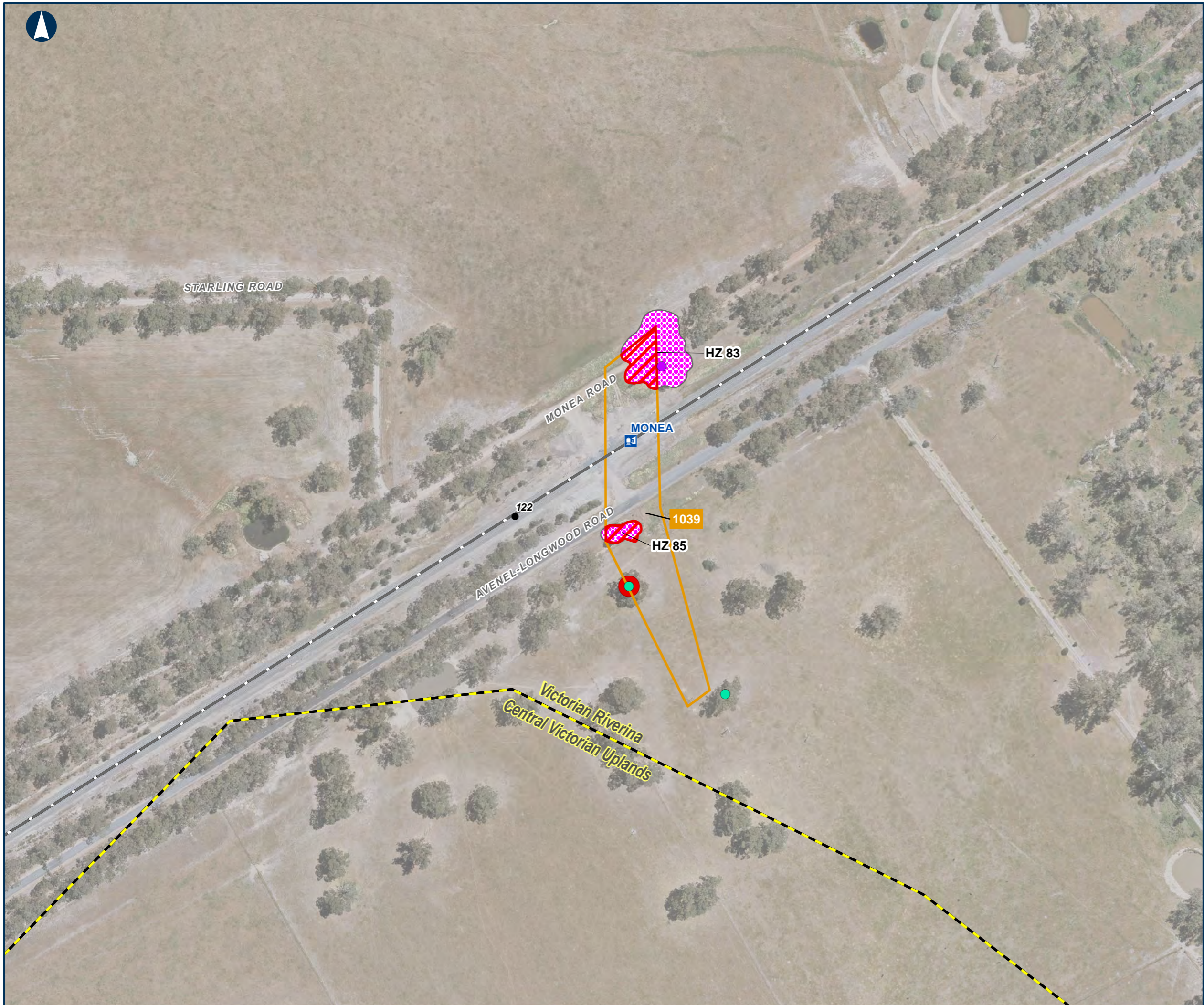

### Native Vegetation Impacts

MAP 63 OF 127

- Bioregion
- Train Station
- KM Posts
- Railway
- Large Scattered Tree
- Large Tree in Patch
- Impacted Trees
- Impacted Native Vegetation
- Ecological Vegetation Classes**
- Plains Woodland (803) (E)

E=Endangered  
D=Depleted  
V=vulnerable  
ND= Not described



0 50 100 Meters

Coordinate System: GDA 1994 MGA Zone 55

ARTC makes no representation or warranty and assumes no duty of care or other responsibility to any party as to the completeness, accuracy or suitability of the information contained in this GIS map. The GIS map has been prepared from material provided to ARTC by an external source and ARTC has not taken any steps to verify the completeness, accuracy or suitability of that material. ARTC will not be responsible for any loss or damage suffered as a result of any person whatsoever placing reliance upon the information contained within this GIS map.

Date: 5/07/2021  
Author: JB  
Data Sources: DELWP (2020)

Paper: A3  
Scale: 1:2,620  
Figure 16





### Native Vegetation Impacts

MAP 64 OF 127

- Bioregion
- Train Station
- KM Posts
- Railway
- Large Scattered Tree
- Large Tree in Patch
- Small Scattered Tree
- Impacted Trees
- High Quality Native Vegetation
- Impacted Native Vegetation
- Ecological Vegetation Classes**
- Plains Woodland (803) (E)

E=Endangered  
D=Depleted  
V=vulnerable  
ND= Not described



0 50 100 Meters

Coordinate System: GDA 1994 MGA Zone 55

ARTC makes no representation or warranty and assumes no duty of care or other responsibility to any party as to the completeness, accuracy or suitability of the information contained in this GIS map. The GIS map has been prepared from material provided to ARTC by an external source and ARTC has not taken any steps to verify the completeness, accuracy or suitability of that material. ARTC will not be responsible for any loss or damage suffered as a result of any person whatsoever placing reliance upon the information contained within this GIS map.



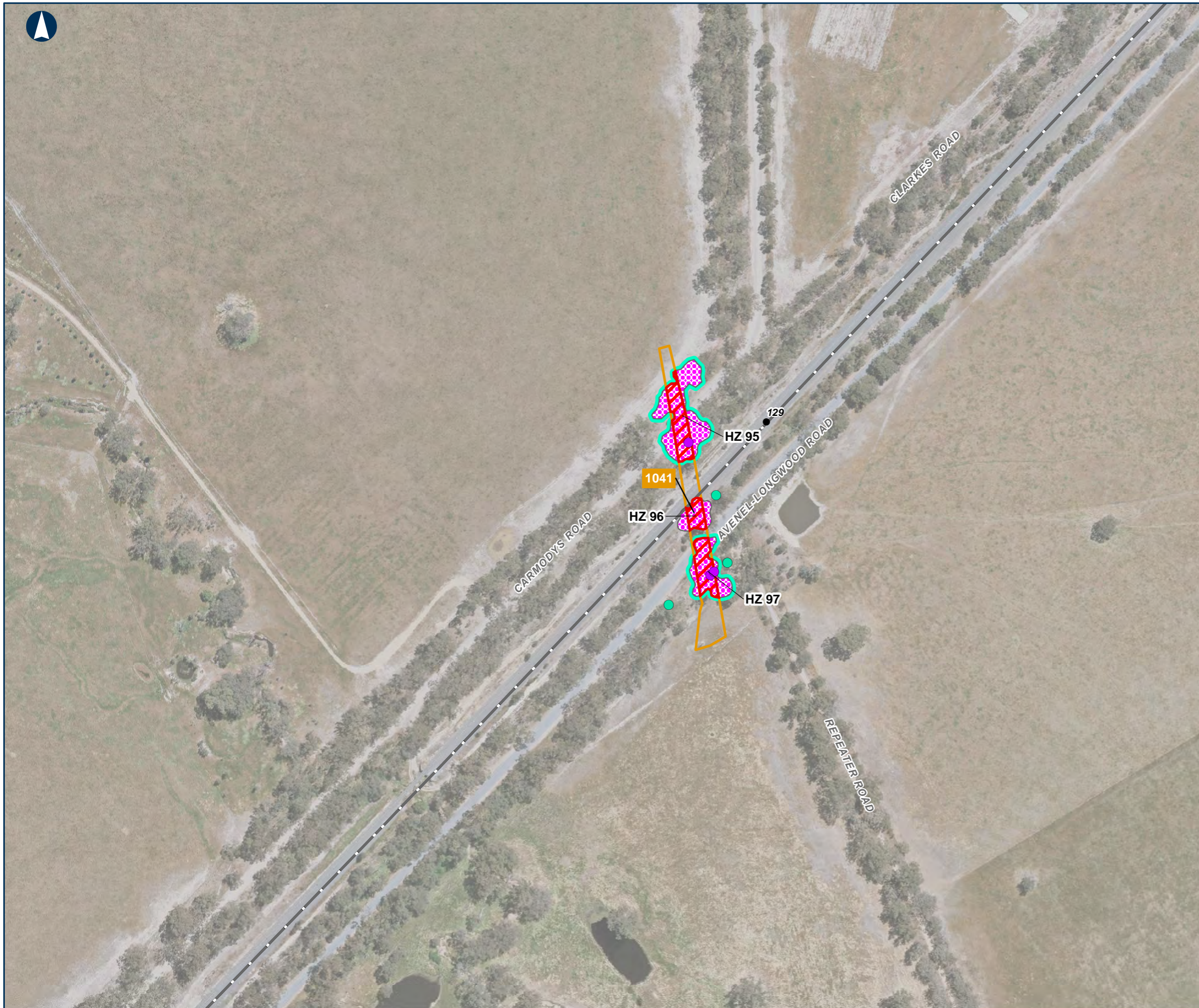

### Native Vegetation Impacts

MAP 65 OF 127

- Bioregion
- KM Posts
- Railway
- Large Scattered Tree
- Large Tree in Patch
- High Quality Native Vegetation
- Impacted Native Vegetation
- Ecological Vegetation Classes**
- Plains Woodland (803) (E)

E=Endangered  
D=Depleted  
V=vulnerable  
ND= Not described

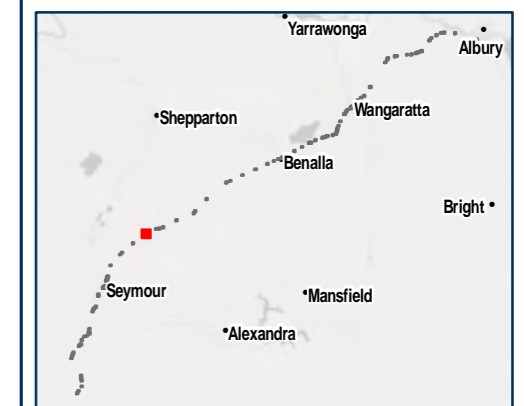

0 50 100 Meters

Coordinate System: GDA 1994 MGA Zone 55

ARTC makes no representation or warranty and assumes no duty of care or other responsibility to any party as to the completeness, accuracy or suitability of the information contained in this GIS map. The GIS map has been prepared from material provided to ARTC by an external source and ARTC has not taken any steps to verify the completeness, accuracy or suitability of that material. ARTC will not be responsible for any loss or damage suffered as a result of any person whatsoever placing reliance upon the information contained within this GIS map.





### Native Vegetation Impacts

MAP 66 OF 127

- Bioregion
- Railway
- Large Scattered Tree
- Large Tree in Patch
- Small Scattered Tree
- Impacted Trees
- High Quality Native Vegetation
- Impacted Native Vegetation
- Ecological Vegetation Classes**
- Grassy Woodland (Low Rises) (175\_61) (E)

E=Endangered  
D=Depleted  
V=vulnerable  
ND= Not described



0 50 100 Meters

Coordinate System: GDA 1994 MGA Zone 55

ARTC makes no representation or warranty and assumes no duty of care or other responsibility to any party as to the completeness, accuracy or suitability of the information contained in this GIS map. The GIS map has been prepared from material provided to ARTC by an external source and ARTC has not taken any steps to verify the completeness, accuracy or suitability of that material. ARTC will not be responsible for any loss or damage suffered as a result of any person whatsoever placing reliance upon the information contained within this GIS map.







Date: 5/07/2021 Paper: A3  
Author: JB Scale: 1:2,620  
Data Sources: DELWP (2020) Figure 16





### Native Vegetation Impacts

MAP 67 OF 127

-  Bioregion
-  KM Posts
-  Railway
-  Large Tree in Patch
-  High Quality Native Vegetation
-  Impacted Native Vegetation
- Ecological Vegetation Classes**
-  Plains Woodland (803) (E)

E=Endangered  
D=Depleted  
V=vulnerable  
ND= Not described



0 50 100 Meters

Coordinate System: GDA 1994 MGA Zone 55

ARTC makes no representation or warranty and assumes no duty of care or other responsibility to any party as to the completeness, accuracy or suitability of the information contained in this GIS map. The GIS map has been prepared from material provided to ARTC by an external source and ARTC has not taken any steps to verify the completeness, accuracy or suitability of that material. ARTC will not be responsible for any loss or damage suffered as a result of any person whatsoever placing reliance upon the information contained within this GIS map.



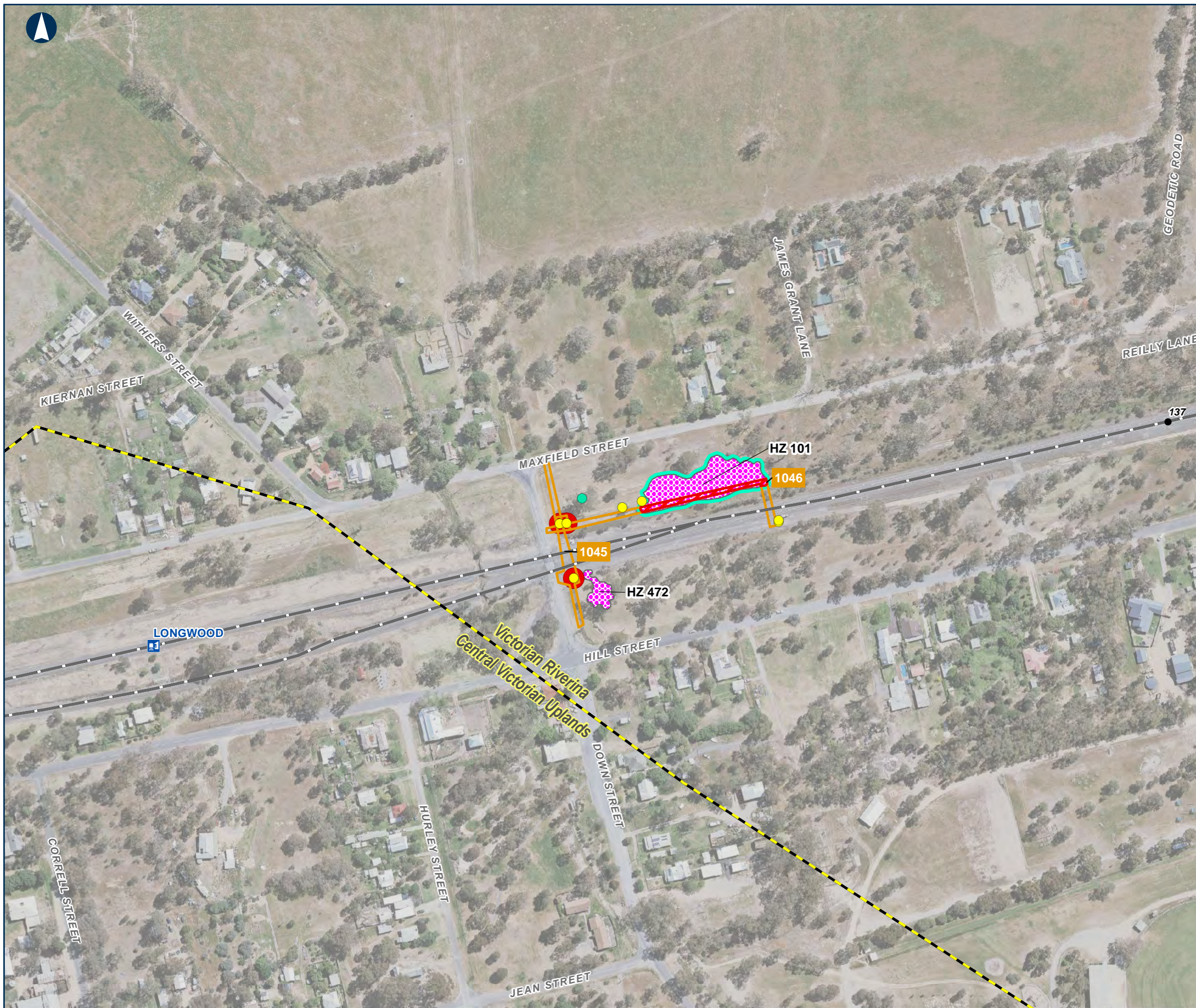

### Native Vegetation Impacts

MAP 68 OF 127

- Bioregion
- Train Station
- KM Posts
- Railway
- Large Scattered Tree
- Small Scattered Tree
- Impacted Trees
- High Quality Native Vegetation
- Impacted Native Vegetation
- Ecological Vegetation Classes**
- Plains Woodland (803) (E)

E=Endangered  
D=Depleted  
V=vulnerable  
ND= Not described



0 50 100 Meters

Coordinate System: GDA 1994 MGA Zone 55

ARTC makes no representation or warranty and assumes no duty of care or other responsibility to any party as to the completeness, accuracy or suitability of the information contained in this GIS map. The GIS map has been prepared from material provided to ARTC by an external source and ARTC has not taken any steps to verify the completeness, accuracy or suitability of that material. ARTC will not be responsible for any loss or damage suffered as a result of any person whatsoever placing reliance upon the information contained within this GIS map.

Date: 5/07/2021  
Author: JB  
Data Sources: DELWP (2020)

Paper: A3  
Scale: 1:2,620  
Figure 16



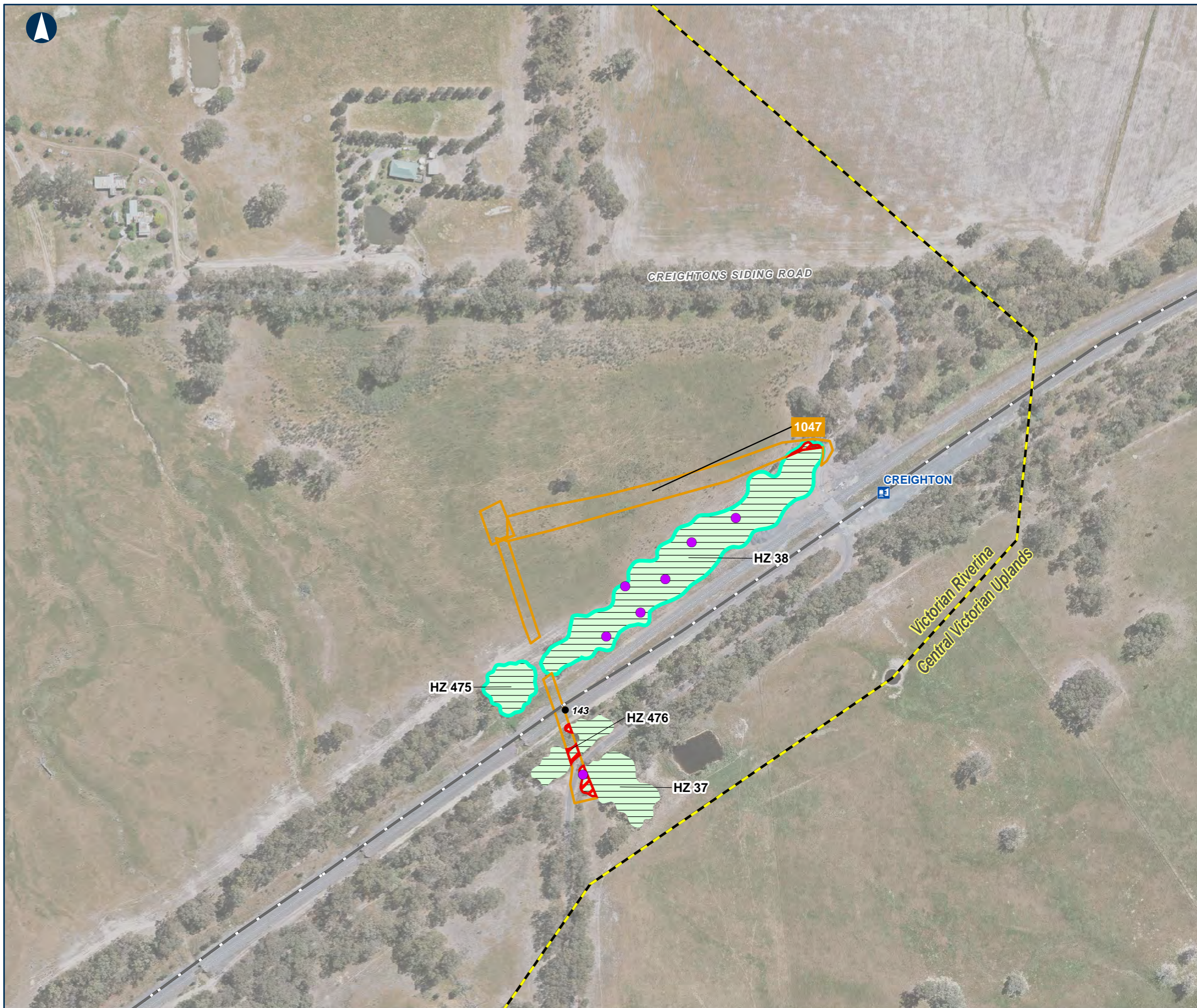

### Native Vegetation Impacts

MAP 69 OF 127

- Bioregion
- Train Station
- KM Posts
- Railway
- Large Tree in Patch
- High Quality Native Vegetation
- Impacted Native Vegetation
- Ecological Vegetation Classes**
- Grassy Woodland (Low Rises) (175\_61) (E)

E=Endangered  
D=Depleted  
V=vulnerable  
ND= Not described

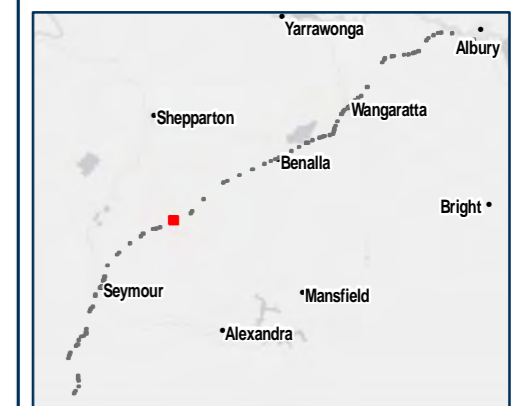

0 50 100 Meters

Coordinate System: GDA 1994 MGA Zone 55

ARTC makes no representation or warranty and assumes no duty of care or other responsibility to any party as to the completeness, accuracy or suitability of the information contained in this GIS map. The GIS map has been prepared from material provided to ARTC by an external source and ARTC has not taken any steps to verify the completeness, accuracy or suitability of that material. ARTC will not be responsible for any loss or damage suffered as a result of any person whatsoever placing reliance upon the information contained within this GIS map.

Date: 5/07/2021  
Author: JB  
Data Sources: DELWP (2020)

Paper: A3  
Scale: 1:2,620  
Figure 16



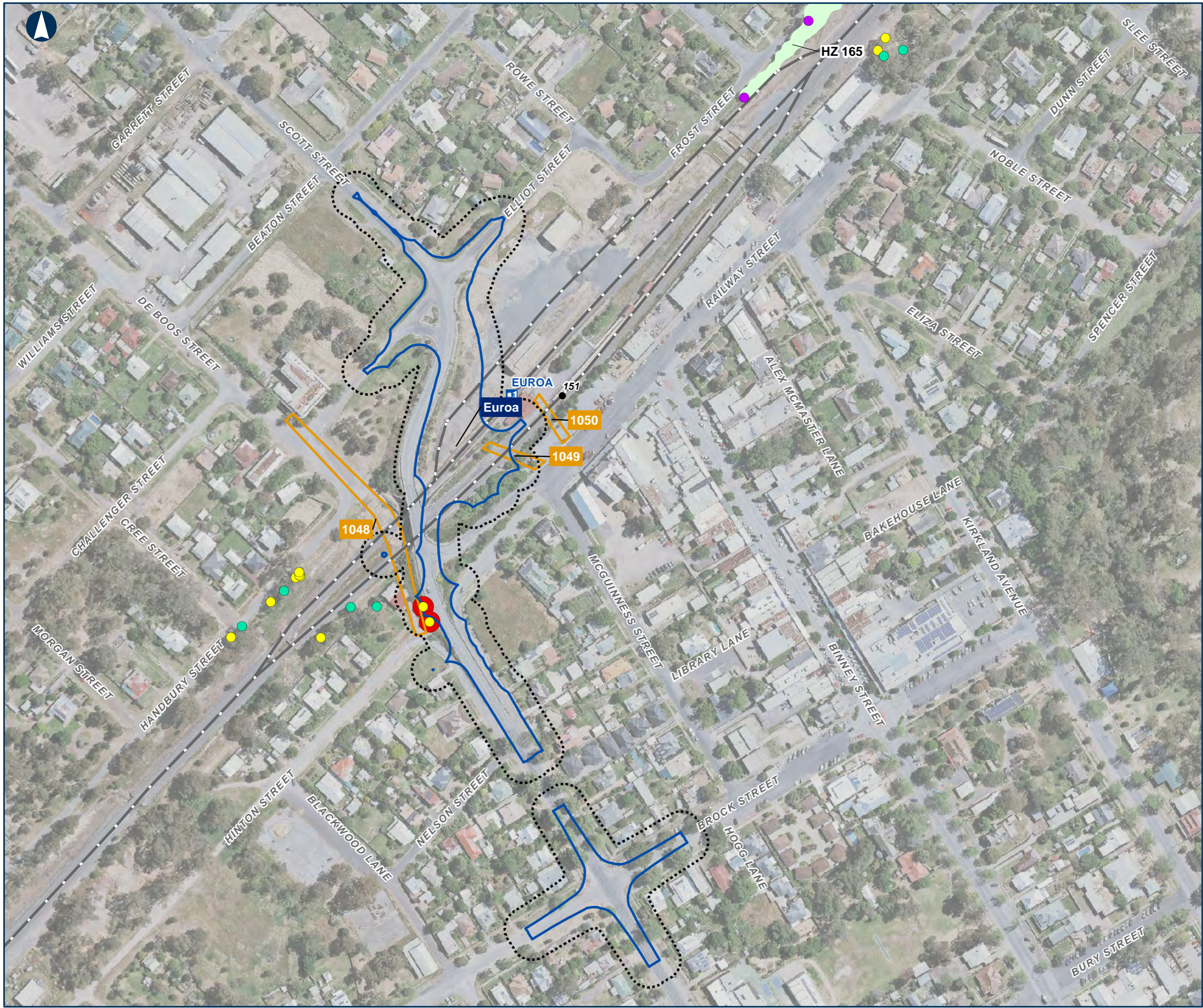

The Australian Government is delivering Inland Rail through the Australian Rail Track Corporation (ARTC), in partnership with the private sector.

**Native Vegetation Impacts**

MAP 70 OF 127

- 15m Buffer
- Enhancement Site Reference Design Impact Area
- Bioregion
- Train Station
- KM Posts
- Railway
- Large Scattered Tree
- Large Tree in Patch
- Small Scattered Tree
- Impacted Trees

**Ecological Vegetation Classes**  
 Plains Grassy Woodland (55\_61) (E)

E=Endangered  
 D=Depleted  
 V=vulnerable  
 ND= Not described



0 50 100 Meters

Coordinate System: GDA 1994 MGA Zone 55

ARTC makes no representation or warranty and assumes no duty of care or other responsibility to any party as to the completeness, accuracy or suitability of the information contained in this GIS map. The GIS map has been prepared from material provided to ARTC by an external source and ARTC has not taken any steps to verify the completeness, accuracy or suitability of that material. ARTC will not be responsible for any loss or damage suffered as a result of any person whatsoever placing reliance upon the information contained within this GIS map.

Date: 5/07/2021 Paper: A3  
 Author: JB Scale: 1:2,620  
 Data Sources: DELWP (2020) Figure 16





**Native Vegetation Impacts**

MAP 71 OF 127

- Bioregion
- KM Posts
- Railway
- Large Scattered Tree
- Large Tree in Patch
- Small Scattered Tree
- Impacted Trees
- Impacted Native Vegetation
- Ecological Vegetation Classes**
- Floodplain Riparian Woodland (56) (V)
- Plains Grassy Woodland (55\_61) (E)
- Plains Woodland (803) (E)

E=Endangered  
 D=Depleted  
 V=vulnerable  
 ND= Not described

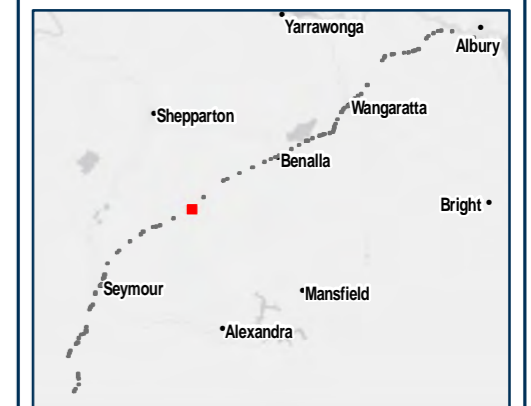

0 50 100 Meters

Coordinate System: GDA 1994 MGA Zone 55

ARTC makes no representation or warranty and assumes no duty of care or other responsibility to any party as to the completeness, accuracy or suitability of the information contained in this GIS map. The GIS map has been prepared from material provided to ARTC by an external source and ARTC has not taken any steps to verify the completeness, accuracy or suitability of that material. ARTC will not be responsible for any loss or damage suffered as a result of any person whatsoever placing reliance upon the information contained within this GIS map.

Date: 5/07/2021  
 Author: JB  
 Data Sources: DELWP (2020)

Paper: A3  
 Scale: 1:2,620  
 Figure 16



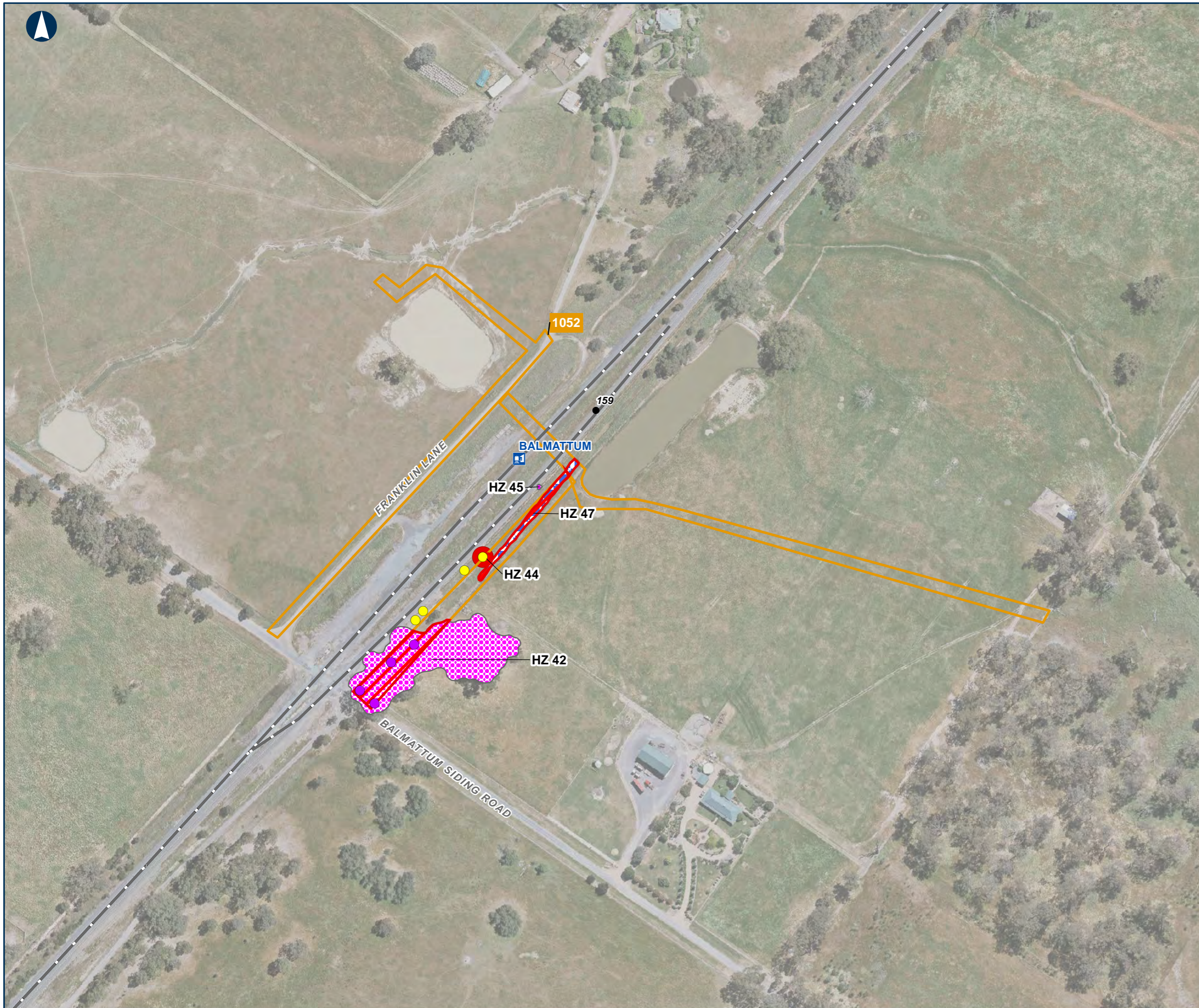

### Native Vegetation Impacts

MAP 72 OF 127

- Bioregion
- Train Station
- KM Posts
- Railway
- Large Tree in Patch
- Small Scattered Tree
- Impacted Trees
- Impacted Native Vegetation
- Ecological Vegetation Classes**
- Plains Woodland (803) (E)
- Spike-sedge Wetland (819) (V)

E=Endangered  
D=Depleted  
V=vulnerable  
ND= Not described



0 50 100 Meters

Coordinate System: GDA 1994 MGA Zone 55

ARTC makes no representation or warranty and assumes no duty of care or other responsibility to any party as to the completeness, accuracy or suitability of the information contained in this GIS map. The GIS map has been prepared from material provided to ARTC by an external source and ARTC has not taken any steps to verify the completeness, accuracy or suitability of that material. ARTC will not be responsible for any loss or damage suffered as a result of any person whatsoever placing reliance upon the information contained within this GIS map.

Date: 5/07/2021  
Author: JB  
Data Sources: DELWP (2020)

Paper: A3  
Scale: 1:2,620  
Figure 16





The Australian Government is delivering Inland Rail through the Australian Rail Track Corporation (ARTC), in partnership with the private sector.

### Native Vegetation Impacts

MAP 73 OF 127

- Bioregion
- Train Station
- KM Posts
- Railway
- Large Tree in Patch
- Small Scattered Tree
- Impacted Trees
- Impacted Native Vegetation
- Ecological Vegetation Classes**
- Plains Grassy Woodland (55\_61) (E)
- Plains Woodland (803) (E)

E=Endangered  
D=Depleted  
V=vulnerable  
ND= Not described



0 50 100 Meters

Coordinate System: GDA 1994 MGA Zone 55

ARTC makes no representation or warranty and assumes no duty of care or other responsibility to any party as to the completeness, accuracy or suitability of the information contained in this GIS map. The GIS map has been prepared from material provided to ARTC by an external source and ARTC has not taken any steps to verify the completeness, accuracy or suitability of that material. ARTC will not be responsible for any loss or damage suffered as a result of any person whatsoever placing reliance upon the information contained within this GIS map.



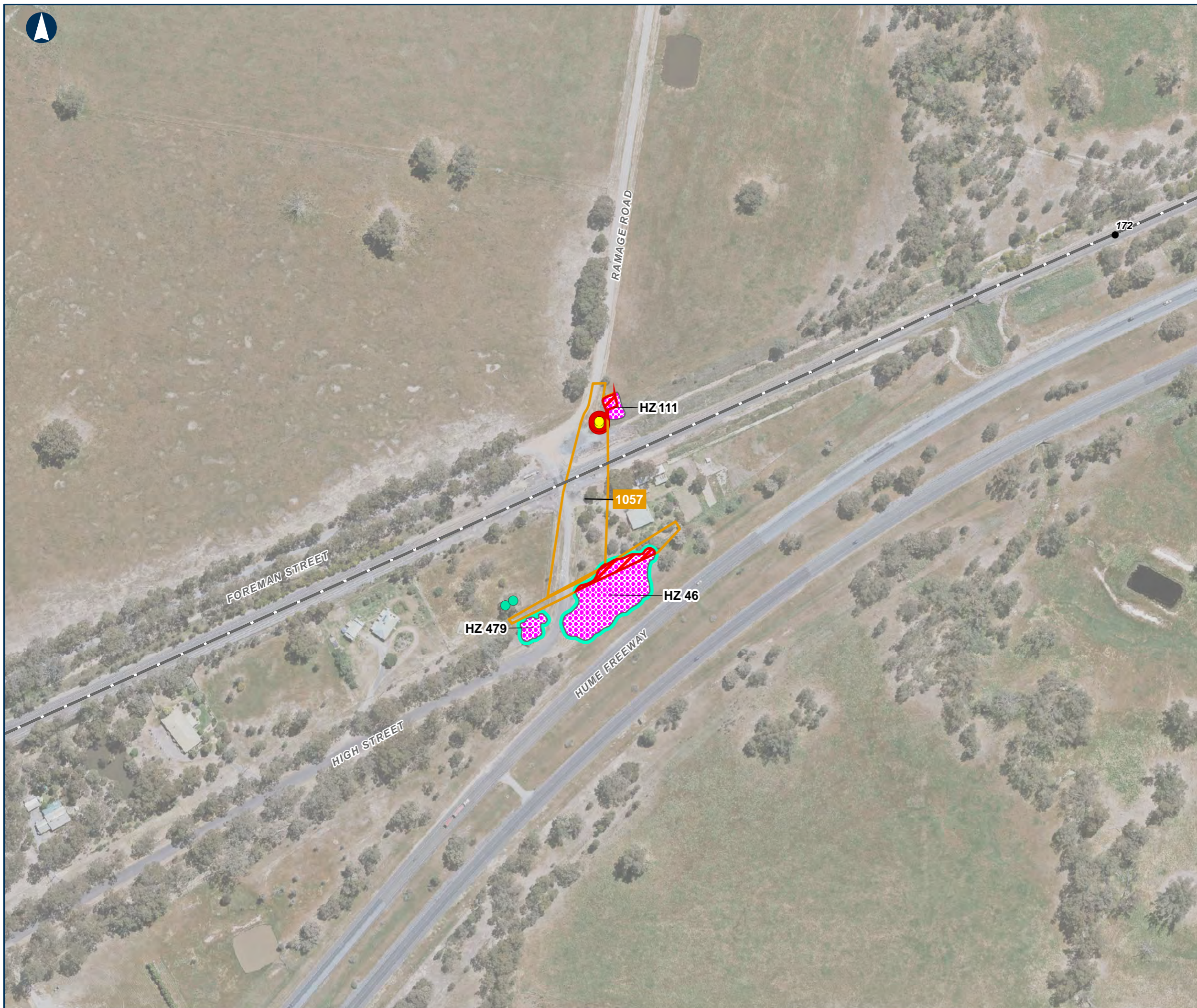

### Native Vegetation Impacts

MAP 74 OF 127

- Bioregion
- KM Posts
- Railway
- Large Scattered Tree
- Small Scattered Tree
- Impacted Trees
- High Quality Native Vegetation
- Impacted Native Vegetation
- Ecological Vegetation Classes**
- Plains Woodland (803) (E)

E=Endangered  
D=Depleted  
V=vulnerable  
ND= Not described

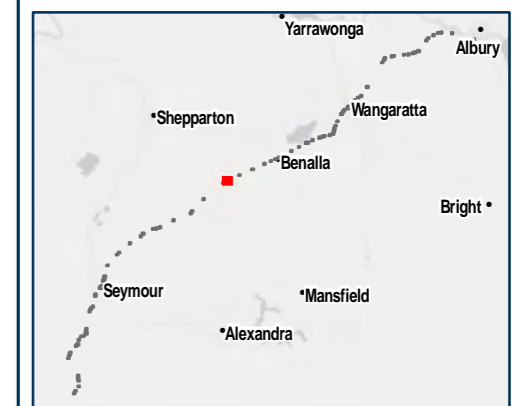

0 50 100 Meters

Coordinate System: GDA 1994 MGA Zone 55

ARTC makes no representation or warranty and assumes no duty of care or other responsibility to any party as to the completeness, accuracy or suitability of the information contained in this GIS map. The GIS map has been prepared from material provided to ARTC by an external source and ARTC has not taken any steps to verify the completeness, accuracy or suitability of that material. ARTC will not be responsible for any loss or damage suffered as a result of any person whatsoever placing reliance upon the information contained within this GIS map.

Date: 5/07/2021  
Author: JB  
Data Sources: DELWP (2020)

Paper: A3  
Scale: 1:2,620  
Figure 16



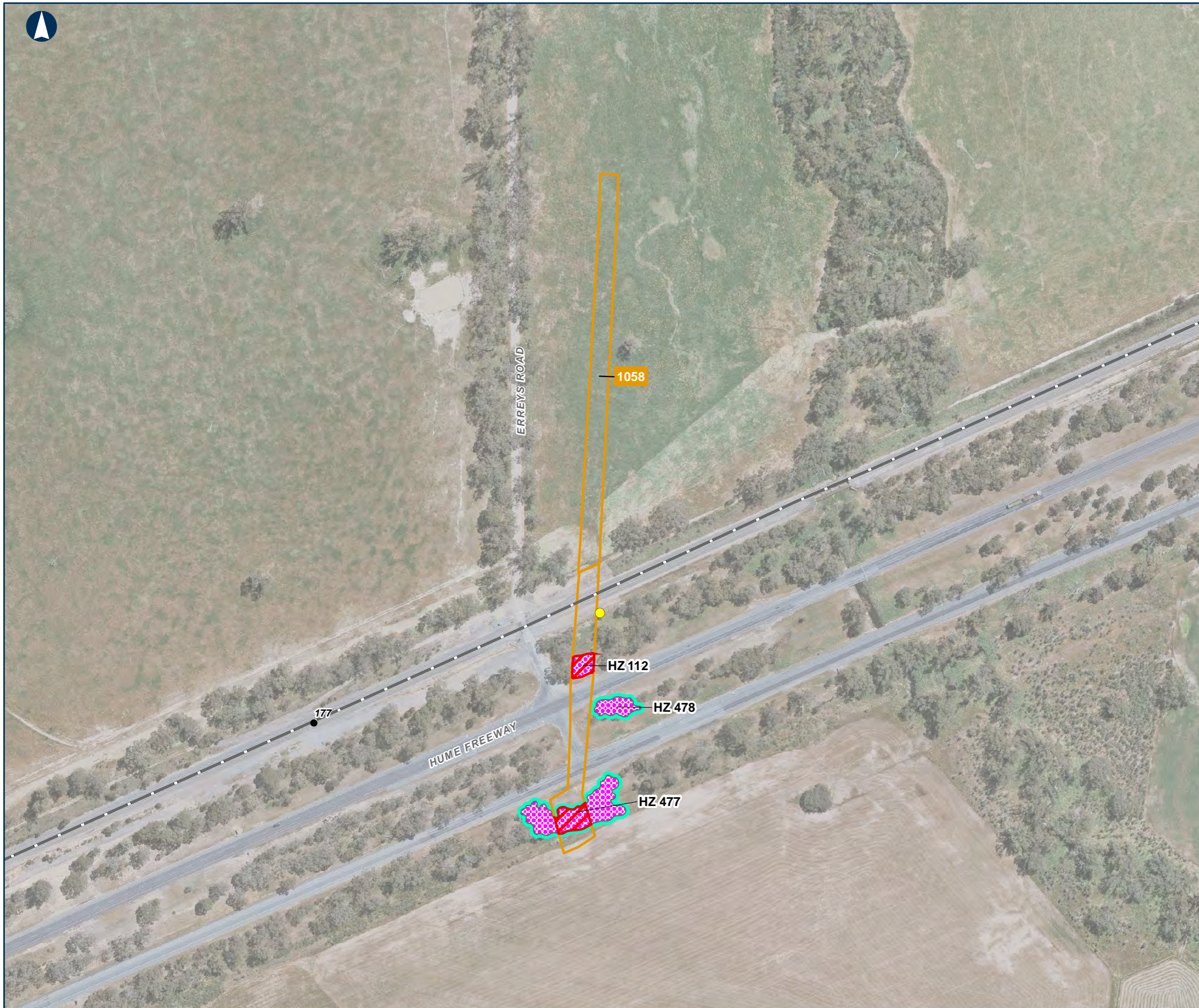

### Native Vegetation Impacts

MAP 75 OF 127

- Bioregion
- KM Posts
- Railway
- Small Scattered Tree
- High Quality Native Vegetation
- Impacted Native Vegetation
- Ecological Vegetation Classes**
- Plains Woodland (803) (E)

E=Endangered  
D=Depleted  
V=vulnerable  
ND= Not described



0 50 100 Meters

Coordinate System: GDA 1994 MGA Zone 55

ARTC makes no representation or warranty and assumes no duty of care or other responsibility to any party as to the completeness, accuracy or suitability of the information contained in this GIS map. The GIS map has been prepared from material provided to ARTC by an external source and ARTC has not taken any steps to verify the completeness, accuracy or suitability of that material. ARTC will not be responsible for any loss or damage suffered as a result of any person whatsoever placing reliance upon the information contained within this GIS map.





**Native Vegetation Impacts**

MAP 76 OF 127

- Bioregion
- Train Station
- KM Posts
- Railway
- Large Scattered Tree
- Small Scattered Tree
- Impacted Trees

E=Endangered  
 D=Depleted  
 V=vulnerable  
 ND= Not described

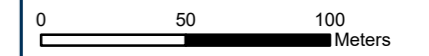

Coordinate System: GDA 1994 MGA Zone 55

ARTC makes no representation or warranty and assumes no duty of care or other responsibility to any party as to the completeness, accuracy or suitability of the information contained in this GIS map. The GIS map has been prepared from material provided to ARTC by an external source and ARTC has not taken any steps to verify the completeness, accuracy or suitability of that material. ARTC will not be responsible for any loss or damage suffered as a result of any person whatsoever placing reliance upon the information contained within this GIS map.





### Native Vegetation Impacts

MAP 77 OF 127

- Bioregion
- KM Posts
- Railway
- Small Scattered Tree
- High Quality Native Vegetation
- Impacted Native Vegetation
- Ecological Vegetation Classes**
- Plains Grassy Woodland (55\_61) (E)
- Plains Woodland (803) (E)
- Spike-sedge Wetland (819) (V)

E=Endangered  
D=Depleted  
V=vulnerable  
ND= Not described



Coordinate System: GDA 1994 MGA Zone 55

ARTC makes no representation or warranty and assumes no duty of care or other responsibility to any party as to the completeness, accuracy or suitability of the information contained in this GIS map. The GIS map has been prepared from material provided to ARTC by an external source and ARTC has not taken any steps to verify the completeness, accuracy or suitability of that material. ARTC will not be responsible for any loss or damage suffered as a result of any person whatsoever placing reliance upon the information contained within this GIS map.

Date: 5/07/2021  
Author: JB  
Data Sources: DELWP (2020)

Paper: A3  
Scale: 1:2,620  
Figure 16





### Native Vegetation Impacts

MAP 78 OF 127

- Bioregion
- KM Posts
- Railway
- Large Tree in Patch
- High Quality Native Vegetation
- Impacted Native Vegetation
- Ecological Vegetation Classes**
- Plains Grassy Woodland (55) (E)
- Plains Woodland (803) (E)

E=Endangered  
D=Depleted  
V=vulnerable  
ND= Not described



Coordinate System: GDA 1994 MGA Zone 55

ARTC makes no representation or warranty and assumes no duty of care or other responsibility to any party as to the completeness, accuracy or suitability of the information contained in this GIS map. The GIS map has been prepared from material provided to ARTC by an external source and ARTC has not taken any steps to verify the completeness, accuracy or suitability of that material. ARTC will not be responsible for any loss or damage suffered as a result of any person whatsoever placing reliance upon the information contained within this GIS map.

Date: 5/07/2021  
Author: JB  
Data Sources: DELWP (2020)

Paper: A3  
Scale: 1:2,620  
Figure 16



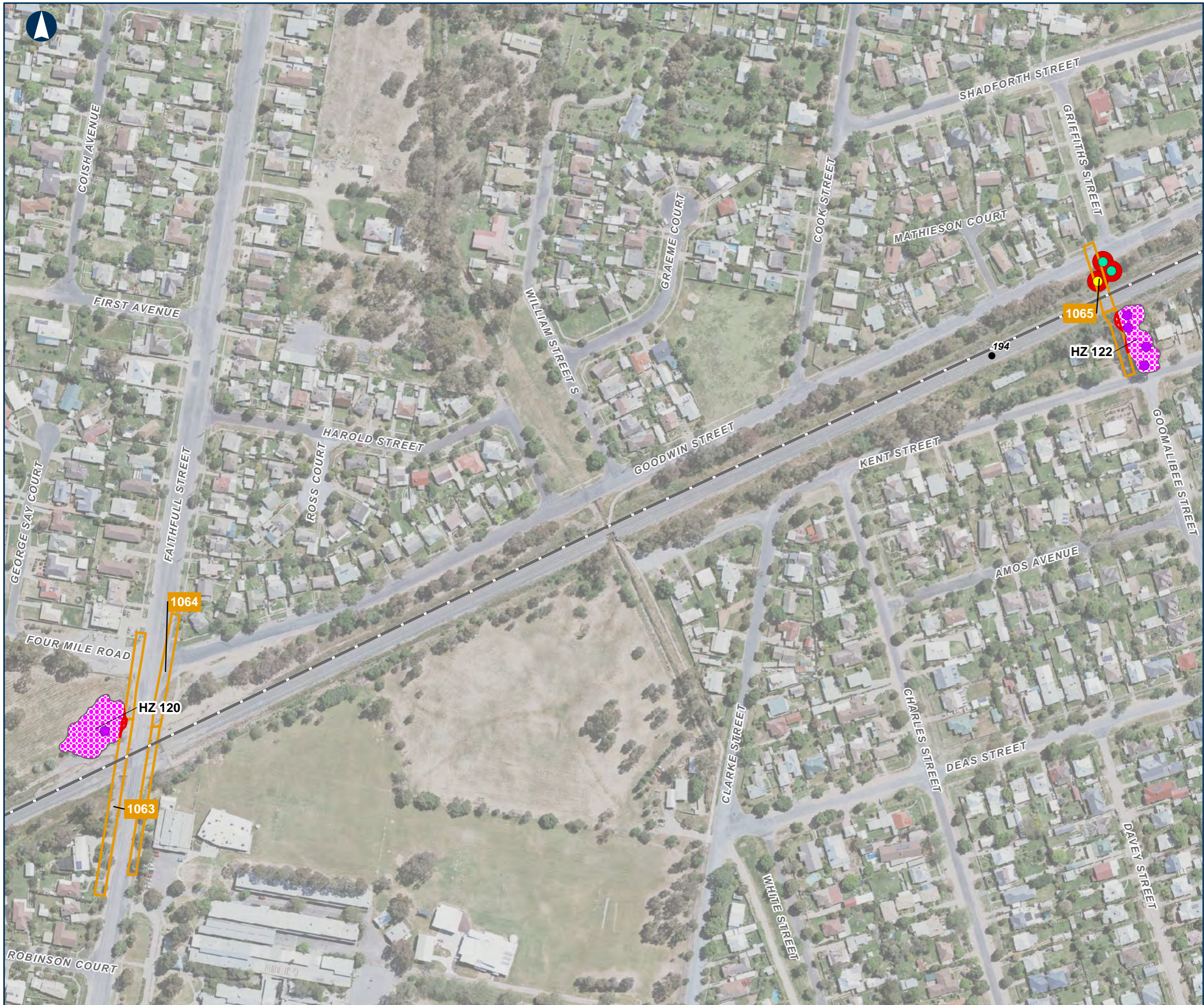

The Australian Government is delivering Inland Rail through the Australian Rail Track Corporation (ARTC), in partnership with the private sector.

**Native Vegetation Impacts**

MAP 79 OF 127

- Bioregion
- KM Posts
- Railway
- Large Scattered Tree
- Large Tree in Patch
- Small Scattered Tree
- Impacted Trees
- Impacted Native Vegetation
- Ecological Vegetation Classes**
- Plains Woodland (803) (E)

E=Endangered  
 D=Depleted  
 V=vulnerable  
 ND= Not described

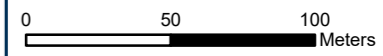

Coordinate System: GDA 1994 MGA Zone 55

ARTC makes no representation or warranty and assumes no duty of care or other responsibility to any party as to the completeness, accuracy or suitability of the information contained in this GIS map. The GIS map has been prepared from material provided to ARTC by an external source and ARTC has not taken any steps to verify the completeness, accuracy or suitability of that material. ARTC will not be responsible for any loss or damage suffered as a result of any person whatsoever placing reliance upon the information contained within this GIS map.





The Australian Government is delivering Inland Rail through the Australian Rail Track Corporation (ARTC), in partnership with the private sector.

**Native Vegetation Impacts**

MAP 80 OF 127

- 15m Buffer
- Enhancement Site Reference Design Impact Area
- Bioregion
- Train Station
- Railway
- Large Scattered Tree
- Large Tree in Patch
- Small Scattered Tree
- Impacted Trees
- Impacted Native Vegetation
- Ecological Vegetation Classes**
- Plains Grassy Woodland (55\_61) (E)

E=Endangered  
 D=Depleted  
 V=vulnerable  
 ND= Not described



0 50 100 Meters

Coordinate System: GDA 1994 MGA Zone 55

ARTC makes no representation or warranty and assumes no duty of care or other responsibility to any party as to the completeness, accuracy or suitability of the information contained in this GIS map. The GIS map has been prepared from material provided to ARTC by an external source and ARTC has not taken any steps to verify the completeness, accuracy or suitability of that material. ARTC will not be responsible for any loss or damage suffered as a result of any person whatsoever placing reliance upon the information contained within this GIS map.



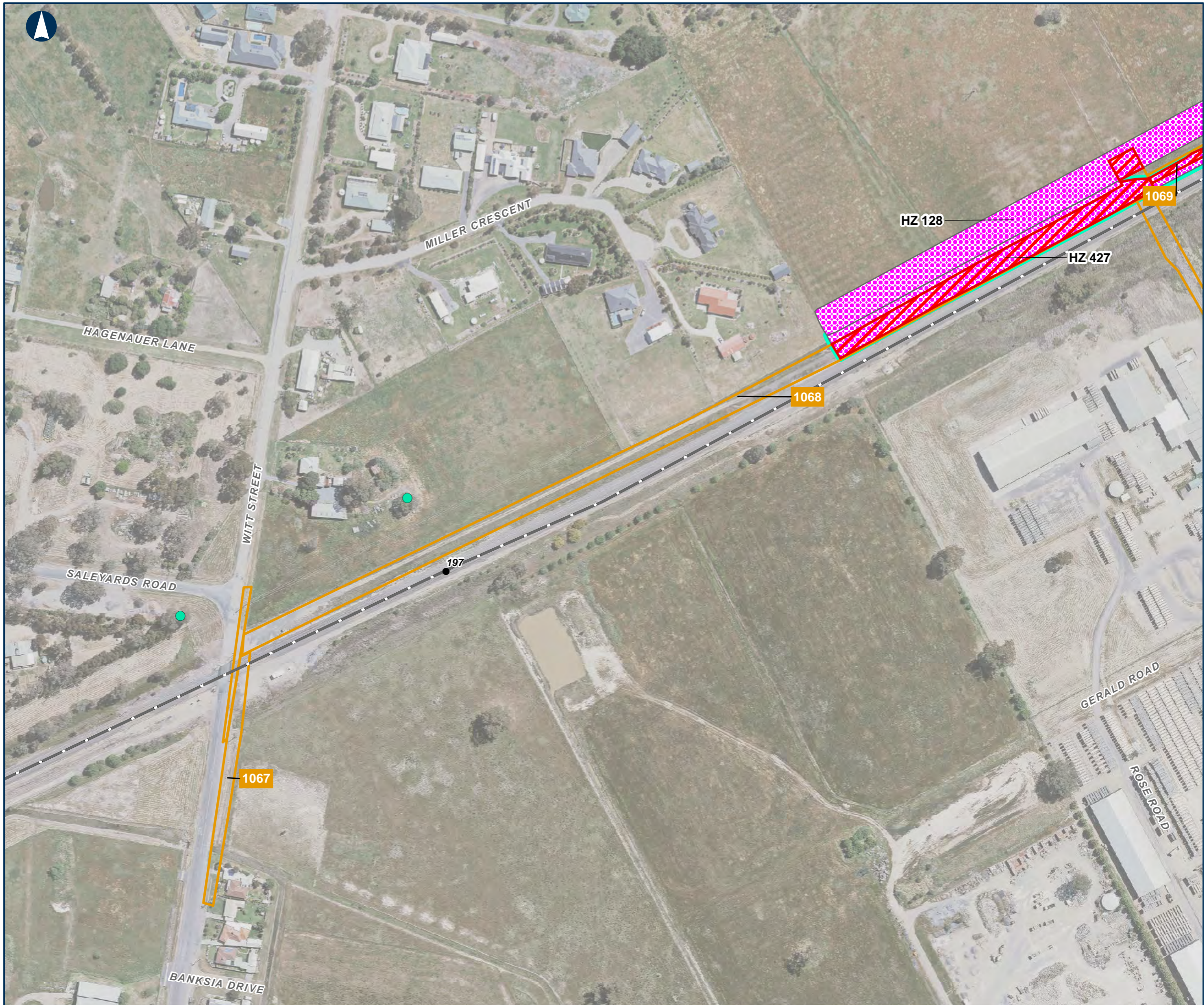

### Native Vegetation Impacts

MAP 81 OF 127

- Bioregion
- KM Posts
- Railway
- Large Scattered Tree
- High Quality Native Vegetation
- Impacted Native Vegetation
- Ecological Vegetation Classes**
- Plains Woodland (803) (E)

E=Endangered  
 D=Depleted  
 V=vulnerable  
 ND= Not described



0 50 100 Meters

Coordinate System: GDA 1994 MGA Zone 55

ARTC makes no representation or warranty and assumes no duty of care or other responsibility to any party as to the completeness, accuracy or suitability of the information contained in this GIS map. The GIS map has been prepared from material provided to ARTC by an external source and ARTC has not taken any steps to verify the completeness, accuracy or suitability of that material. ARTC will not be responsible for any loss or damage suffered as a result of any person whatsoever placing reliance upon the information contained within this GIS map.

Date: 5/07/2021 Paper: A3  
 Author: JB Scale: 1:2,620  
 Data Sources: DELWP (2020) Figure 16



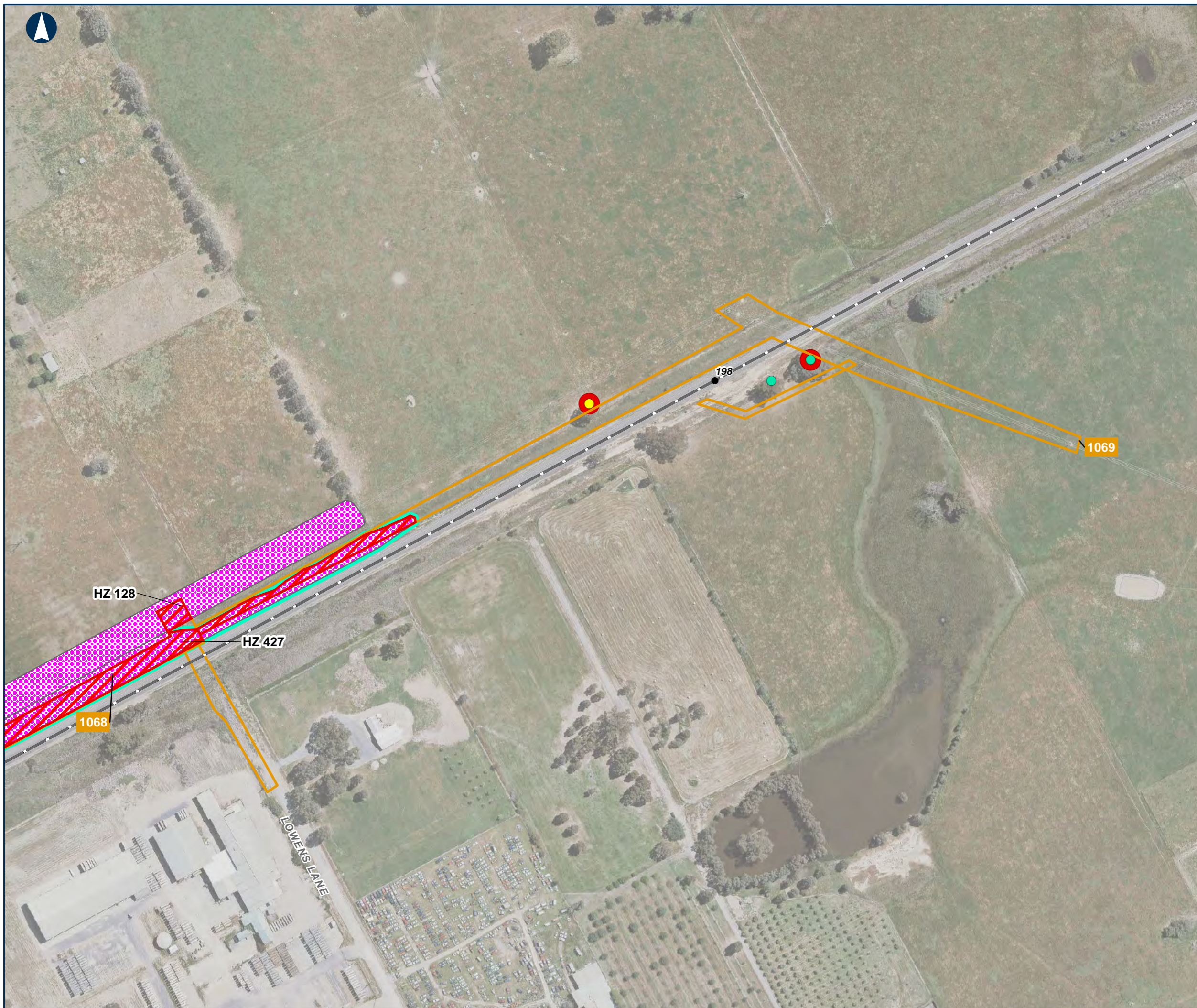

### Native Vegetation Impacts

MAP 82 OF 127

- Bioregion
- KM Posts
- Railway
- Large Scattered Tree
- Small Scattered Tree
- Impacted Trees
- High Quality Native Vegetation
- Impacted Native Vegetation
- Ecological Vegetation Classes**
- Plains Woodland (803) (E)

E=Endangered  
D=Depleted  
V=vulnerable  
ND= Not described



0 50 100 Meters

Coordinate System: GDA 1994 MGA Zone 55

ARTC makes no representation or warranty and assumes no duty of care or other responsibility to any party as to the completeness, accuracy or suitability of the information contained in this GIS map. The GIS map has been prepared from material provided to ARTC by an external source and ARTC has not taken any steps to verify the completeness, accuracy or suitability of that material. ARTC will not be responsible for any loss or damage suffered as a result of any person whatsoever placing reliance upon the information contained within this GIS map.

Date: 5/07/2021  
Author: JB  
Data Sources: DELWP (2020)

Paper: A3  
Scale: 1:2,620  
Figure 16





### Native Vegetation Impacts

MAP 83 OF 127

- Bioregion
- KM Posts
- Railway
- Small Scattered Tree
- Impacted Trees
- Impacted Native Vegetation
- Ecological Vegetation Classes**
- Plains Grassy Woodland (55\_61) (E)
- Tall Marsh (821) (D)

E=Endangered  
D=Depleted  
V=vulnerable  
ND= Not described



0 50 100 Meters

Coordinate System: GDA 1994 MGA Zone 55

ARTC makes no representation or warranty and assumes no duty of care or other responsibility to any party as to the completeness, accuracy or suitability of the information contained in this GIS map. The GIS map has been prepared from material provided to ARTC by an external source and ARTC has not taken any steps to verify the completeness, accuracy or suitability of that material. ARTC will not be responsible for any loss or damage suffered as a result of any person whatsoever placing reliance upon the information contained within this GIS map.

Date: 5/07/2021  
Author: JB  
Data Sources: DELWP (2020)

Paper: A3  
Scale: 1:2,620  
Figure 16





### Native Vegetation Impacts

MAP 84 OF 127

- Bioregion
- KM Posts
- Railway
- Large Scattered Tree
- Small Scattered Tree
- High Quality Native Vegetation
- Impacted Native Vegetation
- Ecological Vegetation Classes**
- Plains Grassy Woodland (55) (E)
- Plains Grassy Woodland (55\_61) (E)

E=Endangered  
D=Depleted  
V=vulnerable  
ND= Not described



0 50 100 Meters

Coordinate System: GDA 1994 MGA Zone 55

ARTC makes no representation or warranty and assumes no duty of care or other responsibility to any party as to the completeness, accuracy or suitability of the information contained in this GIS map. The GIS map has been prepared from material provided to ARTC by an external source and ARTC has not taken any steps to verify the completeness, accuracy or suitability of that material. ARTC will not be responsible for any loss or damage suffered as a result of any person whatsoever placing reliance upon the information contained within this GIS map.

Date: 5/07/2021 Paper: A3  
Author: JB Scale: 1:2,620  
Data Sources: DELWP (2020) Figure 16



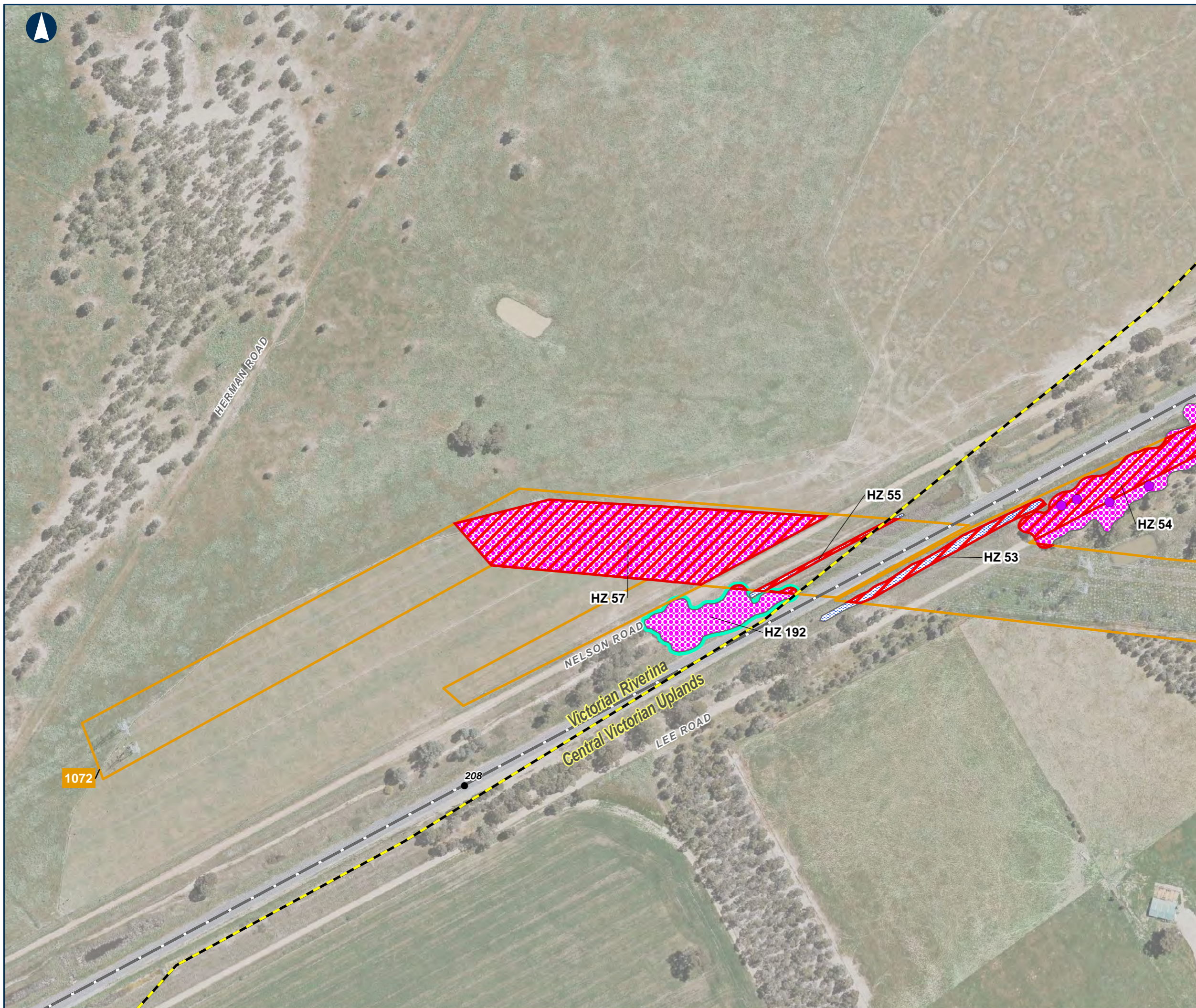

### Native Vegetation Impacts

MAP 85 OF 127

- Bioregion
- KM Posts
- Railway
- Large Tree in Patch
- High Quality Native Vegetation
- Impacted Native Vegetation
- Ecological Vegetation Classes**
- Plains Woodland (803) (E)
- Tall Marsh (821) (D)

E=Endangered  
D=Depleted  
V=vulnerable  
ND= Not described



0 50 100 Meters

Coordinate System: GDA 1994 MGA Zone 55

ARTC makes no representation or warranty and assumes no duty of care or other responsibility to any party as to the completeness, accuracy or suitability of the information contained in this GIS map. The GIS map has been prepared from material provided to ARTC by an external source and ARTC has not taken any steps to verify the completeness, accuracy or suitability of that material. ARTC will not be responsible for any loss or damage suffered as a result of any person whatsoever placing reliance upon the information contained within this GIS map.

Date: 5/07/2021  
Author: JB  
Data Sources: DELWP (2020)

Paper: A3  
Scale: 1:2,620  
Figure 16





The Australian Government is delivering Inland Rail through the Australian Rail Track Corporation (ARTC), in partnership with the private sector.

### Native Vegetation Impacts

MAP 86 OF 127

- Bioregion
- KM Posts
- Railway
- Large Tree in Patch
- Impacted Native Vegetation
- Ecological Vegetation Classes**
- Plains Woodland (803) (E)
- Tall Marsh (821) (D)

E=Endangered  
D=Depleted  
V=vulnerable  
ND= Not described



0 50 100 Meters

Coordinate System: GDA 1994 MGA Zone 55

ARTC makes no representation or warranty and assumes no duty of care or other responsibility to any party as to the completeness, accuracy or suitability of the information contained in this GIS map. The GIS map has been prepared from material provided to ARTC by an external source and ARTC has not taken any steps to verify the completeness, accuracy or suitability of that material. ARTC will not be responsible for any loss or damage suffered as a result of any person whatsoever placing reliance upon the information contained within this GIS map.

Date: 5/07/2021  
Author: JB  
Data Sources: DELWP (2020)

Paper: A3  
Scale: 1:2,620  
Figure 16



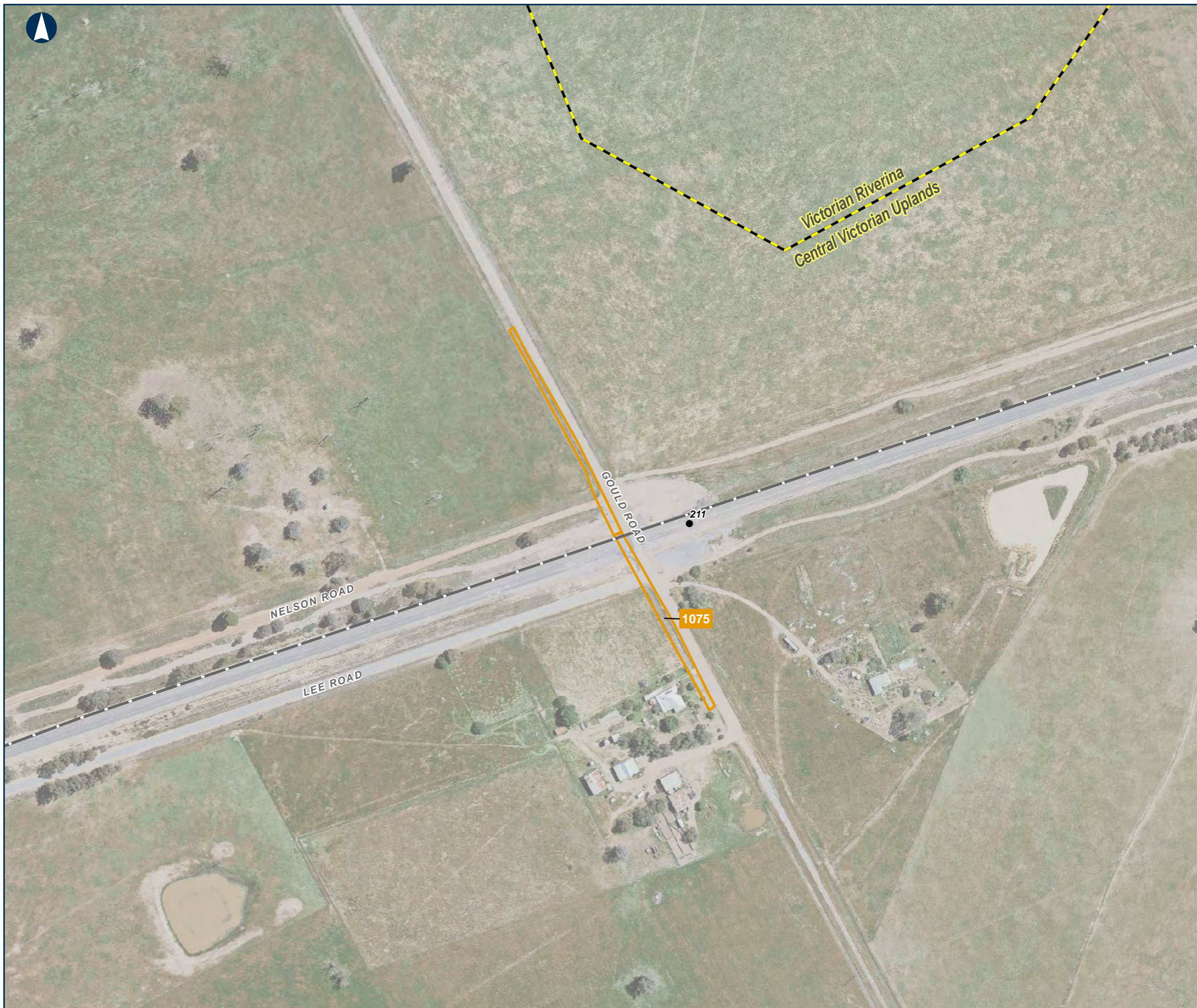

### Native Vegetation Impacts

MAP 87 OF 127

- Bioregion
- KM Posts
- Railway

E=Endangered  
 D=Depleted  
 V=vulnerable  
 ND= Not described

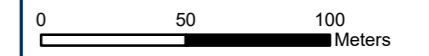

Coordinate System: GDA 1994 MGA Zone 55

ARTC makes no representation or warranty and assumes no duty of care or other responsibility to any party as to the completeness, accuracy or suitability of the information contained in this GIS map. The GIS map has been prepared from material provided to ARTC by an external source and ARTC has not taken any steps to verify the completeness, accuracy or suitability of that material. ARTC will not be responsible for any loss or damage suffered as a result of any person whatsoever placing reliance upon the information contained within this GIS map.

Date: 5/07/2021  
 Author: JB  
 Data Sources: DELWP (2020)

Paper: A3  
 Scale: 1:2,620  
 Figure 16



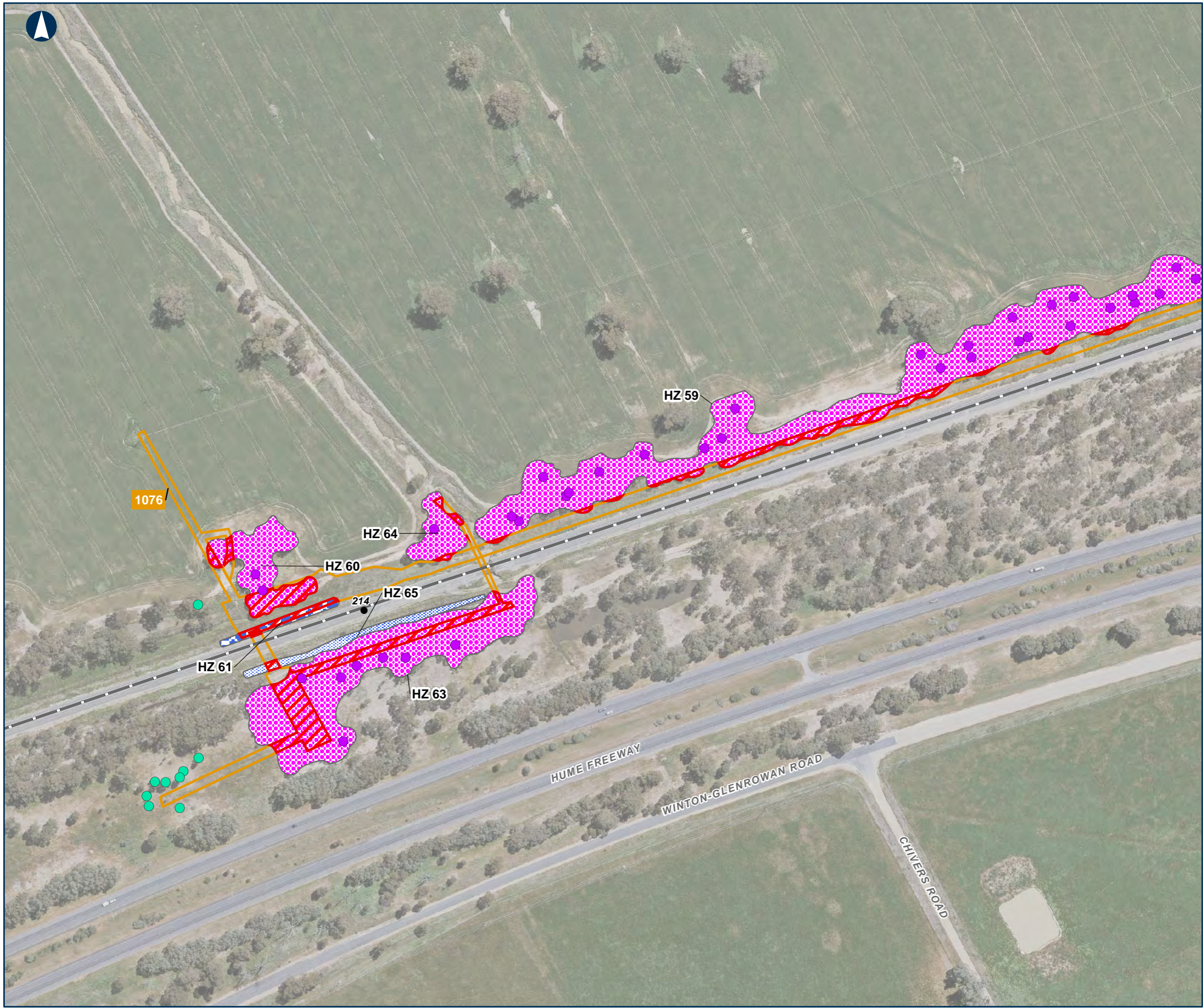

### Native Vegetation Impacts

MAP 88 OF 127

- Bioregion
- KM Posts
- Railway
- Large Scattered Tree
- Large Tree in Patch
- Impacted Native Vegetation
- Ecological Vegetation Classes**
- Plains Woodland (803) (E)
- Spike-sedge Wetland (819) (V)
- Tall Marsh (821) (D)

E=Endangered  
D=Depleted  
V=vulnerable  
ND= Not described



0 50 100 Meters

Coordinate System: GDA 1994 MGA Zone 55

ARTC makes no representation or warranty and assumes no duty of care or other responsibility to any party as to the completeness, accuracy or suitability of the information contained in this GIS map. The GIS map has been prepared from material provided to ARTC by an external source and ARTC has not taken any steps to verify the completeness, accuracy or suitability of that material. ARTC will not be responsible for any loss or damage suffered as a result of any person whatsoever placing reliance upon the information contained within this GIS map.

Date: 5/07/2021  
Author: JB  
Data Sources: DELWP (2020)

Paper: A3  
Scale: 1:2,620  
Figure 16



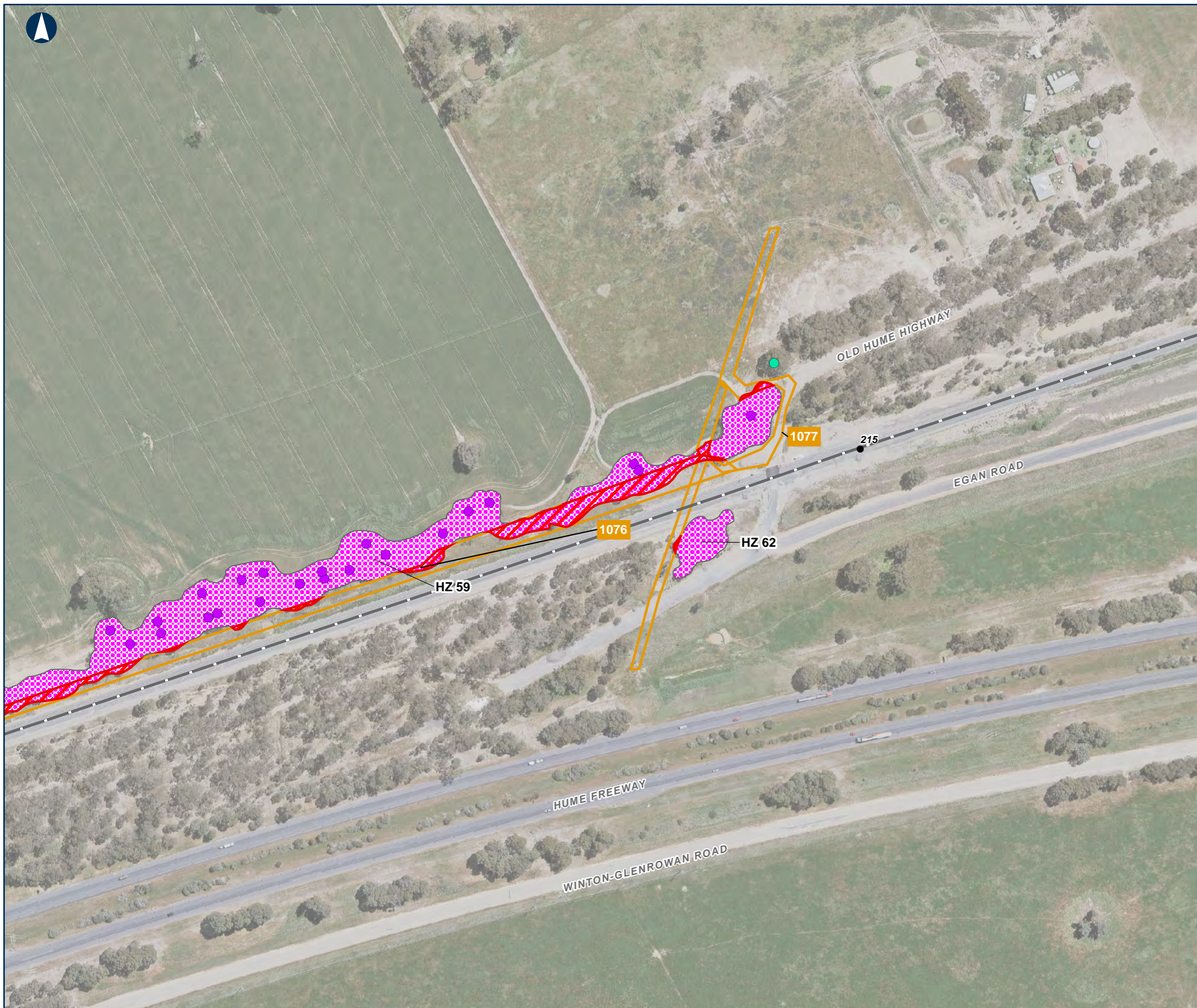

### Native Vegetation Impacts

MAP 89 OF 127

- Bioregion
- KM Posts
- Railway
- Large Scattered Tree
- Large Tree in Patch
- Impacted Native Vegetation
- Ecological Vegetation Classes**
- Plains Woodland (803) (E)

E=Endangered  
 D=Depleted  
 V=vulnerable  
 ND= Not described



0 50 100 Meters

Coordinate System: GDA 1994 MGA Zone 55

ARTC makes no representation or warranty and assumes no duty of care or other responsibility to any party as to the completeness, accuracy or suitability of the information contained in this GIS map. The GIS map has been prepared from material provided to ARTC by an external source and ARTC has not taken any steps to verify the completeness, accuracy or suitability of that material. ARTC will not be responsible for any loss or damage suffered as a result of any person whatsoever placing reliance upon the information contained within this GIS map.

Date: 5/07/2021  
 Author: JB  
 Data Sources: DELWP (2020)

Paper: A3  
 Scale: 1:2,620  
 Figure 16



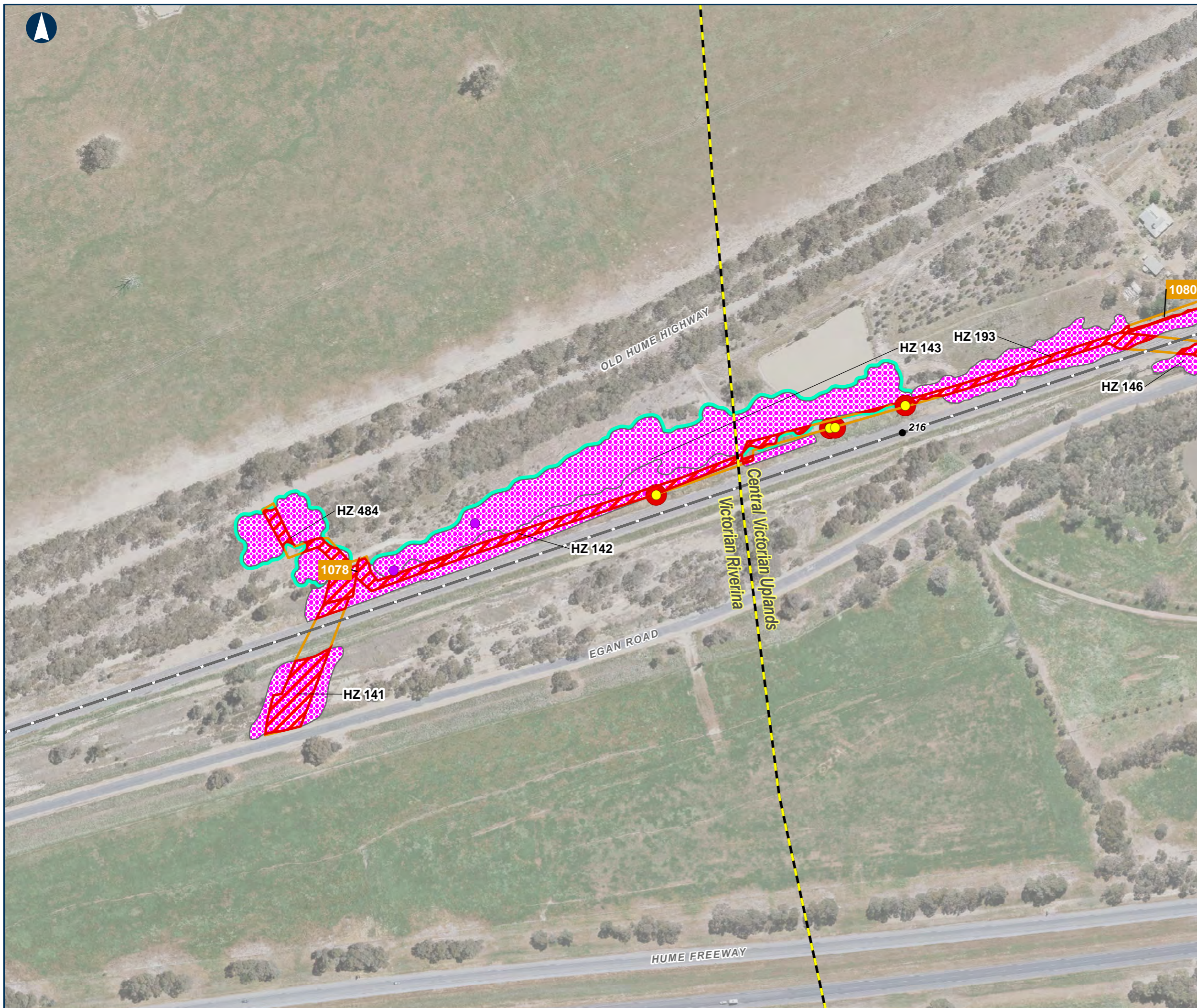

### Native Vegetation Impacts

MAP 90 OF 127

- Bioregion
- KM Posts
- Railway
- Large Tree in Patch
- Small Scattered Tree
- Impacted Trees
- High Quality Native Vegetation
- Impacted Native Vegetation
- Ecological Vegetation Classes**
- Plains Woodland (803) (E)

E=Endangered  
D=Depleted  
V=vulnerable  
ND= Not described



0 50 100 Meters

Coordinate System: GDA 1994 MGA Zone 55

ARTC makes no representation or warranty and assumes no duty of care or other responsibility to any party as to the completeness, accuracy or suitability of the information contained in this GIS map. The GIS map has been prepared from material provided to ARTC by an external source and ARTC has not taken any steps to verify the completeness, accuracy or suitability of that material. ARTC will not be responsible for any loss or damage suffered as a result of any person whatsoever placing reliance upon the information contained within this GIS map.

Date: 5/07/2021  
Author: JB  
Data Sources: DELWP (2020)

Paper: A3  
Scale: 1:2,620  
Figure 16



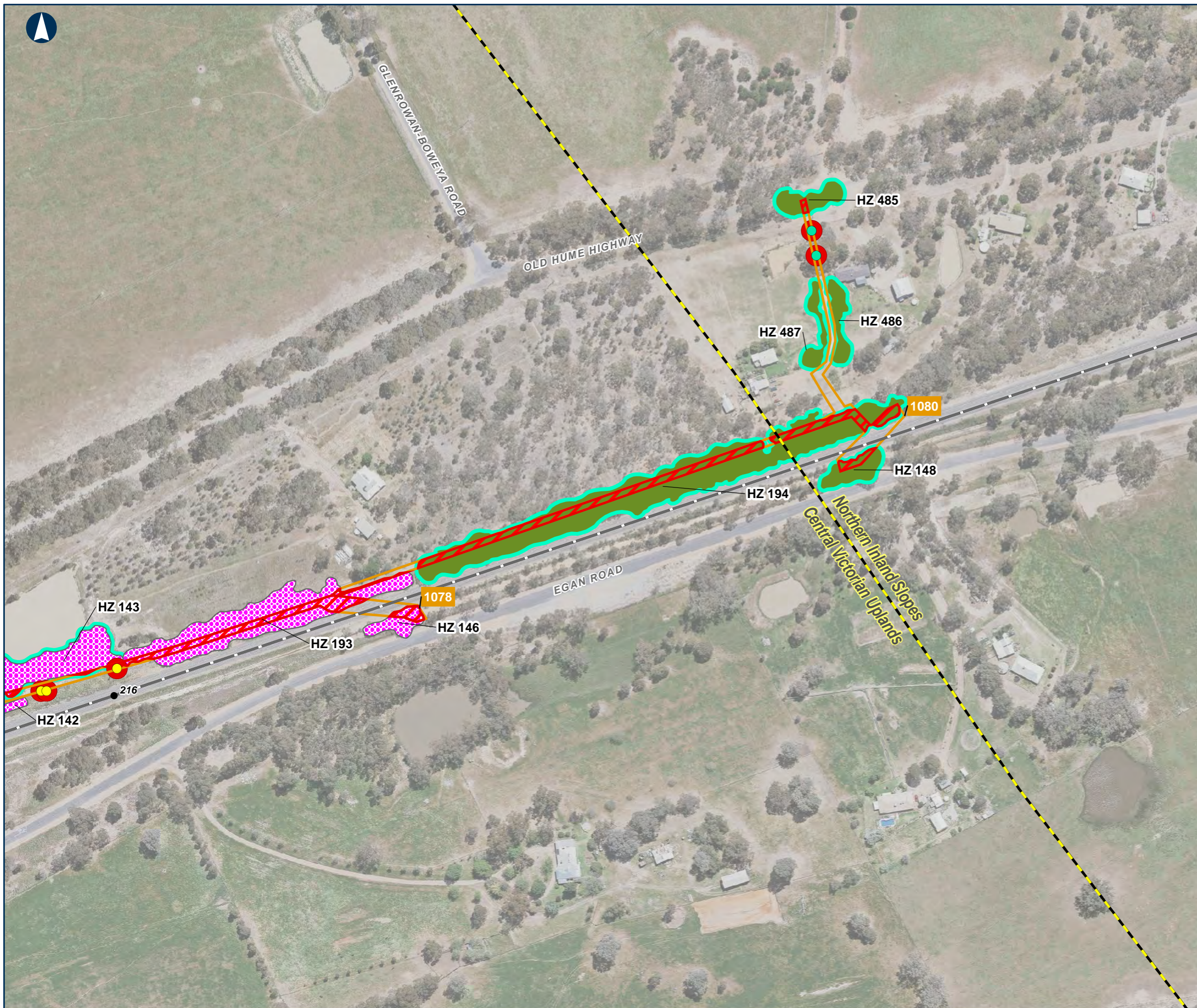

### Native Vegetation Impacts

MAP 91 OF 127

- Bioregion
- KM Posts
- Railway
- Large Scattered Tree
- Small Scattered Tree
- Impacted Trees
- High Quality Native Vegetation
- Impacted Native Vegetation
- Ecological Vegetation Classes**
- Box Ironbark Forest (61) (V)
- Plains Woodland (803) (E)

E=Endangered  
D=Depleted  
V=vulnerable  
ND= Not described



0 50 100 Meters

Coordinate System: GDA 1994 MGA Zone 55

ARTC makes no representation or warranty and assumes no duty of care or other responsibility to any party as to the completeness, accuracy or suitability of the information contained in this GIS map. The GIS map has been prepared from material provided to ARTC by an external source and ARTC has not taken any steps to verify the completeness, accuracy or suitability of that material. ARTC will not be responsible for any loss or damage suffered as a result of any person whatsoever placing reliance upon the information contained within this GIS map.

Date: 5/07/2021  
Author: JB  
Data Sources: DELWP (2020)

Paper: A3  
Scale: 1:2,620  
Figure 16



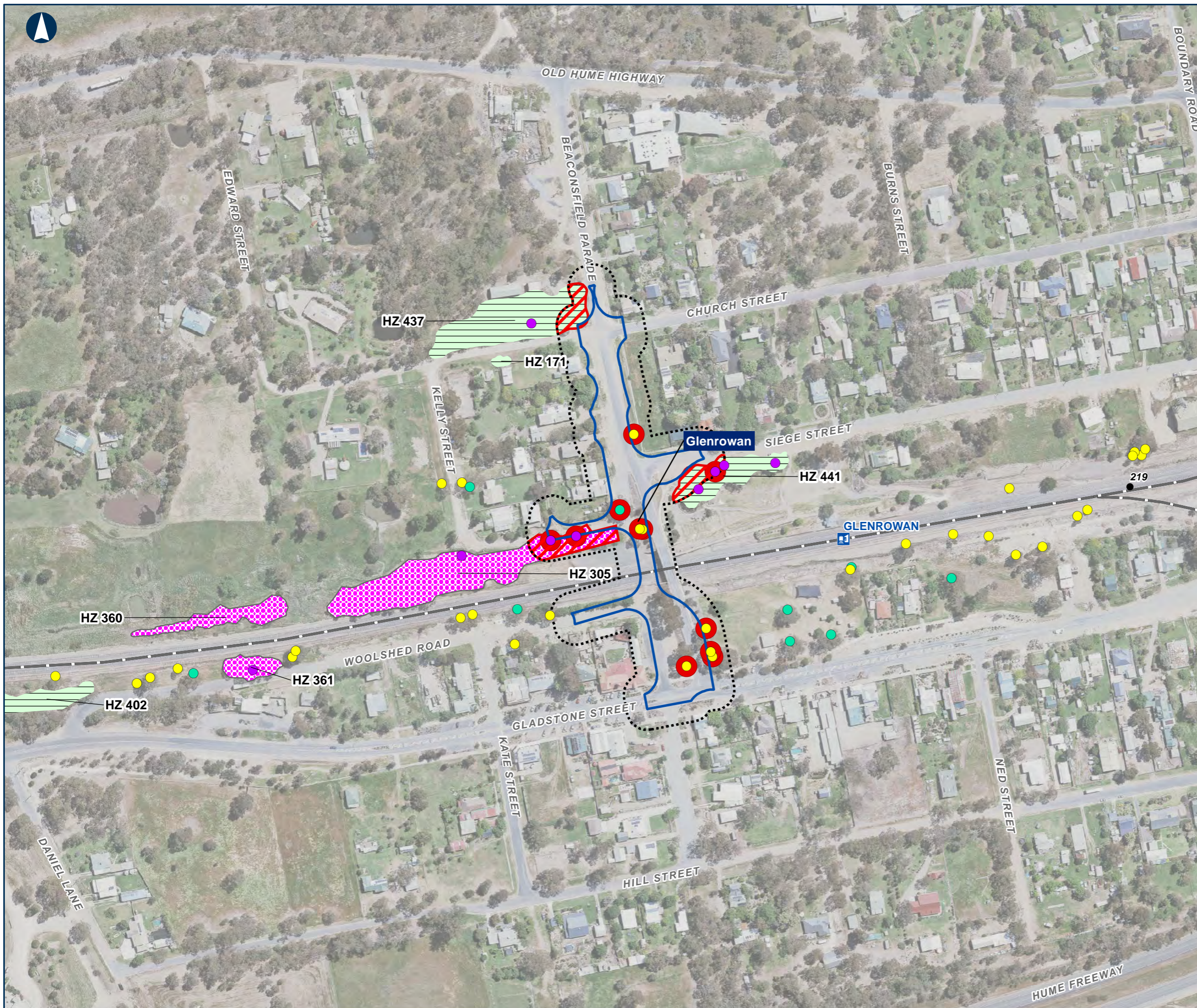

### Native Vegetation Impacts

MAP 92 OF 127

- 15m Buffer
- Enhancement Site Reference Design Impact Area
- Bioregion
- Train Station
- KM Posts
- Railway
- Large Scattered Tree
- Large Tree in Patch
- Small Scattered Tree
- Impacted Trees
- Impacted Native Vegetation
- Ecological Vegetation Classes**
- Grassy Woodland (Low Rises) (175\_61) (E)
- Plains Woodland (803) (E)

E=Endangered  
D=Depleted  
V=vulnerable  
ND= Not described



0 50 100 Meters

Coordinate System: GDA 1994 MGA Zone 55

ARTC makes no representation or warranty and assumes no duty of care or other responsibility to any party as to the completeness, accuracy or suitability of the information contained in this GIS map. The GIS map has been prepared from material provided to ARTC by an external source and ARTC has not taken any steps to verify the completeness, accuracy or suitability of that material. ARTC will not be responsible for any loss or damage suffered as a result of any person whatsoever placing reliance upon the information contained within this GIS map.

Date: 5/07/2021 Paper: A3  
Author: JB Scale: 1:2,620  
Data Sources: DELWP (2020) Figure 16



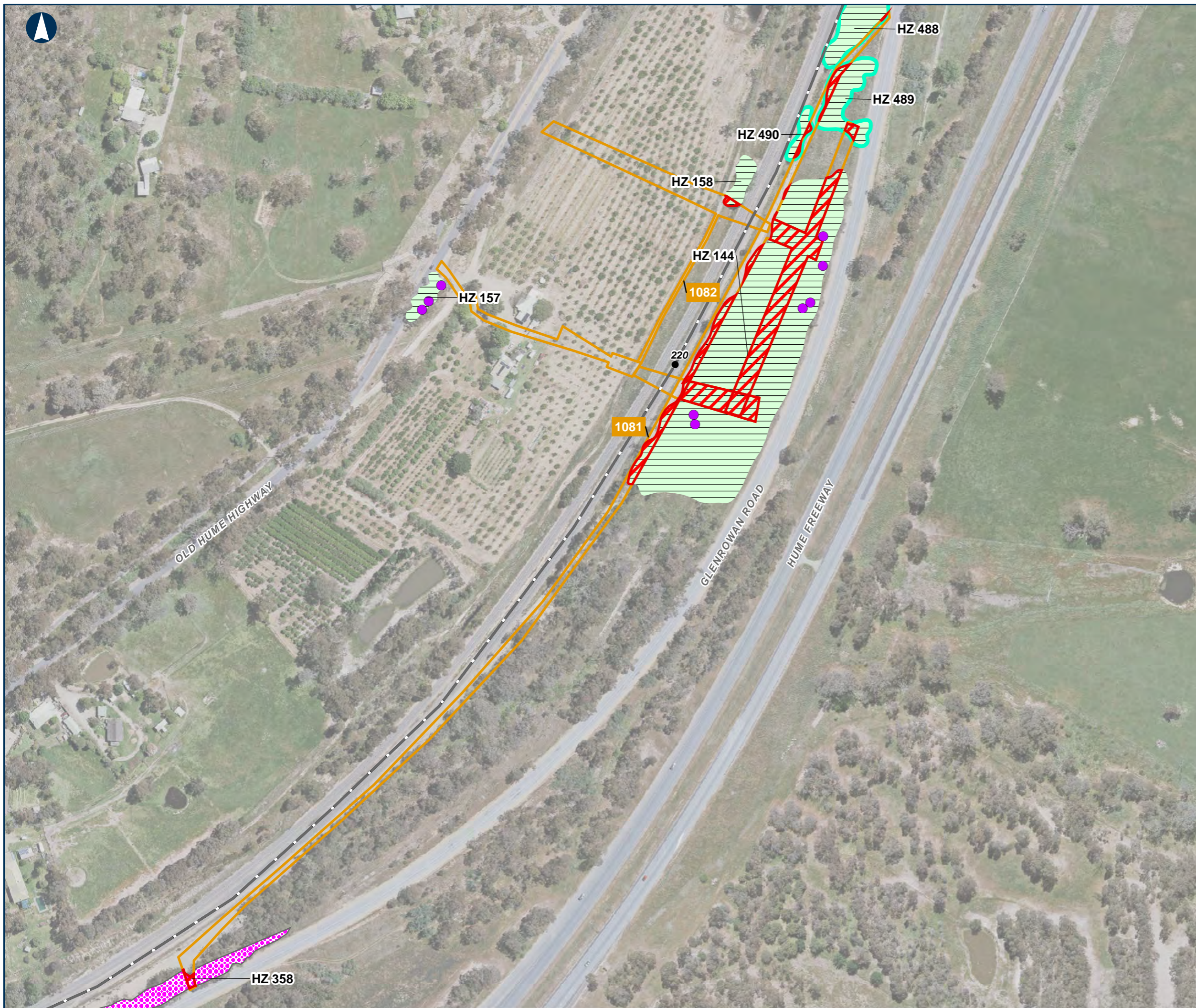

### Native Vegetation Impacts

MAP 93 OF 127

- Bioregion
- KM Posts
- Railway
- Large Tree in Patch
- High Quality Native Vegetation
- Impacted Native Vegetation
- Ecological Vegetation Classes**
- Grassy Woodland (175) (E)
- Grassy Woodland (Low Rises) (175\_61) (E)
- Plains Woodland (803) (E)

E=Endangered  
D=Depleted  
V=vulnerable  
ND= Not described



0 50 100 Meters

Coordinate System: GDA 1994 MGA Zone 55

ARTC makes no representation or warranty and assumes no duty of care or other responsibility to any party as to the completeness, accuracy or suitability of the information contained in this GIS map. The GIS map has been prepared from material provided to ARTC by an external source and ARTC has not taken any steps to verify the completeness, accuracy or suitability of that material. ARTC will not be responsible for any loss or damage suffered as a result of any person whatsoever placing reliance upon the information contained within this GIS map.

Date: 5/07/2021  
Author: JB  
Data Sources: DELWP (2020)

Paper: A3  
Scale: 1:2,620  
Figure 16





### Native Vegetation Impacts

MAP 94 OF 127

- Bioregion
- KM Posts
- Railway
- Small Scattered Tree
- Impacted Trees
- High Quality Native Vegetation
- Impacted Native Vegetation
- Ecological Vegetation Classes**
- Grassy Woodland (175) (E)
- Grassy Woodland (Low Rises) (175\_61) (E)

E=Endangered  
D=Depleted  
V=vulnerable  
ND= Not described



0 50 100 Meters

Coordinate System: GDA 1994 MGA Zone 55

ARTC makes no representation or warranty and assumes no duty of care or other responsibility to any party as to the completeness, accuracy or suitability of the information contained in this GIS map. The GIS map has been prepared from material provided to ARTC by an external source and ARTC has not taken any steps to verify the completeness, accuracy or suitability of that material. ARTC will not be responsible for any loss or damage suffered as a result of any person whatsoever placing reliance upon the information contained within this GIS map.





The Australian Government is delivering Inland Rail through the Australian Rail Track Corporation (ARTC), in partnership with the private sector.

**Native Vegetation Impacts**

MAP 95 OF 127

- Bioregion
- KM Posts
- Railway
- Large Scattered Tree
- Large Tree in Patch
- Impacted Trees
- High Quality Native Vegetation
- Impacted Native Vegetation
- Ecological Vegetation Classes**
- Grassy Woodland (175) (E)
- Grassy Woodland (Low Rises) (175\_61) (E)

E=Endangered  
 D=Depleted  
 V=vulnerable  
 ND= Not described

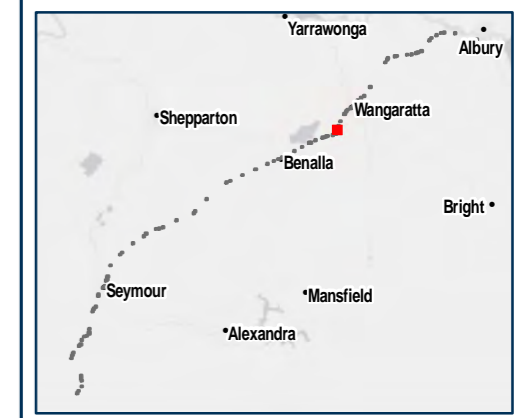

0 50 100 Meters

Coordinate System: GDA 1994 MGA Zone 55

ARTC makes no representation or warranty and assumes no duty of care or other responsibility to any party as to the completeness, accuracy or suitability of the information contained in this GIS map. The GIS map has been prepared from material provided to ARTC by an external source and ARTC has not taken any steps to verify the completeness, accuracy or suitability of that material. ARTC will not be responsible for any loss or damage suffered as a result of any person whatsoever placing reliance upon the information contained within this GIS map.





**Native Vegetation Impacts**

MAP 96 OF 127

- Bioregion
- KM Posts
- Railway
- Large Tree in Patch
- High Quality Native Vegetation
- Impacted Native Vegetation
- Ecological Vegetation Classes**
- Grassy Woodland (175) (E)
- Grassy Woodland (Low Rises) (175\_61) (E)

E=Endangered  
 D=Depleted  
 V=vulnerable  
 ND= Not described



0 50 100 Meters

Coordinate System: GDA 1994 MGA Zone 55

ARTC makes no representation or warranty and assumes no duty of care or other responsibility to any party as to the completeness, accuracy or suitability of the information contained in this GIS map. The GIS map has been prepared from material provided to ARTC by an external source and ARTC has not taken any steps to verify the completeness, accuracy or suitability of that material. ARTC will not be responsible for any loss or damage suffered as a result of any person whatsoever placing reliance upon the information contained within this GIS map.

Date: 5/07/2021  
 Author: JB  
 Data Sources: DELWP (2020)

Paper: A3  
 Scale: 1:2,620  
 Figure 16





### Native Vegetation Impacts

MAP 97 OF 127

- Bioregion
- Railway
- Large Tree in Patch
- High Quality Native Vegetation
- Impacted Native Vegetation
- Ecological Vegetation Classes**
- Grassy Woodland (Low Rises) (175\_61) (E)

E=Endangered  
D=Depleted  
V=vulnerable  
ND= Not described



Coordinate System: GDA 1994 MGA Zone 55  
ARTC makes no representation or warranty and assumes no duty of care or other responsibility to any party as to the completeness, accuracy or suitability of the information contained in this GIS map. The GIS map has been prepared from material provided to ARTC by an external source and ARTC has not taken any steps to verify the completeness, accuracy or suitability of that material. ARTC will not be responsible for any loss or damage suffered as a result of any person whatsoever placing reliance upon the information contained within this GIS map.



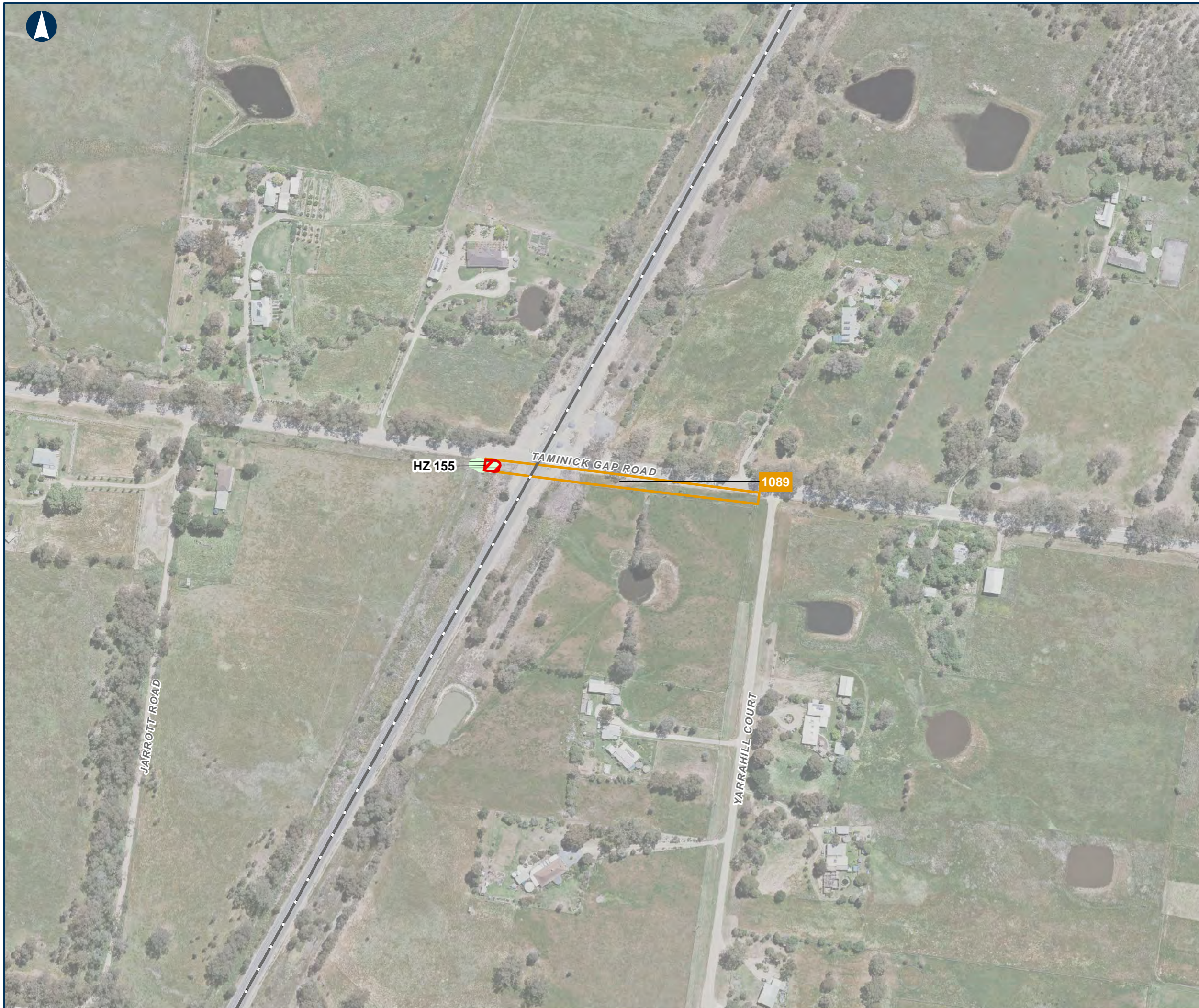

### Native Vegetation Impacts

MAP 98 OF 127

- Bioregion
- Railway
- Impacted Native Vegetation
- Ecological Vegetation Classes**
- Grassy Woodland (Low Rises) (175\_61) (E)

E=Endangered  
 D=Depleted  
 V=vulnerable  
 ND= Not described



0 50 100 Meters

Coordinate System: GDA 1994 MGA Zone 55

ARTC makes no representation or warranty and assumes no duty of care or other responsibility to any party as to the completeness, accuracy or suitability of the information contained in this GIS map. The GIS map has been prepared from material provided to ARTC by an external source and ARTC has not taken any steps to verify the completeness, accuracy or suitability of that material. ARTC will not be responsible for any loss or damage suffered as a result of any person whatsoever placing reliance upon the information contained within this GIS map.





### Native Vegetation Impacts

MAP 99 OF 127

- Bioregion
- KM Posts
- Railway

E=Endangered  
 D=Depleted  
 V=vulnerable  
 ND= Not described

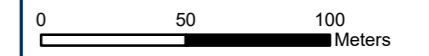

Coordinate System: GDA 1994 MGA Zone 55

ARTC makes no representation or warranty and assumes no duty of care or other responsibility to any party as to the completeness, accuracy or suitability of the information contained in this GIS map. The GIS map has been prepared from material provided to ARTC by an external source and ARTC has not taken any steps to verify the completeness, accuracy or suitability of that material. ARTC will not be responsible for any loss or damage suffered as a result of any person whatsoever placing reliance upon the information contained within this GIS map.



Date: 5/07/2021      Paper: A3  
 Author: JB      Scale: 1:2,620  
 Data Sources: DELWP (2020)      Figure 16





**Native Vegetation Impacts**

MAP 100 OF 127

-  Bioregion
-  KM Posts
-  Railway

- E=Endangered
- D=Depleted
- V=vulnerable
- ND= Not described



0 50 100 Meters

Coordinate System: GDA 1994 MGA Zone 55

ARTC makes no representation or warranty and assumes no duty of care or other responsibility to any party as to the completeness, accuracy or suitability of the information contained in this GIS map. The GIS map has been prepared from material provided to ARTC by an external source and ARTC has not taken any steps to verify the completeness, accuracy or suitability of that material. ARTC will not be responsible for any loss or damage suffered as a result of any person whatsoever placing reliance upon the information contained within this GIS map.

Date: 5/07/2021  
 Author: JB  
 Data Sources: DELWP (2020)

Paper: A3  
 Scale: 1:2,620  
 Figure 16



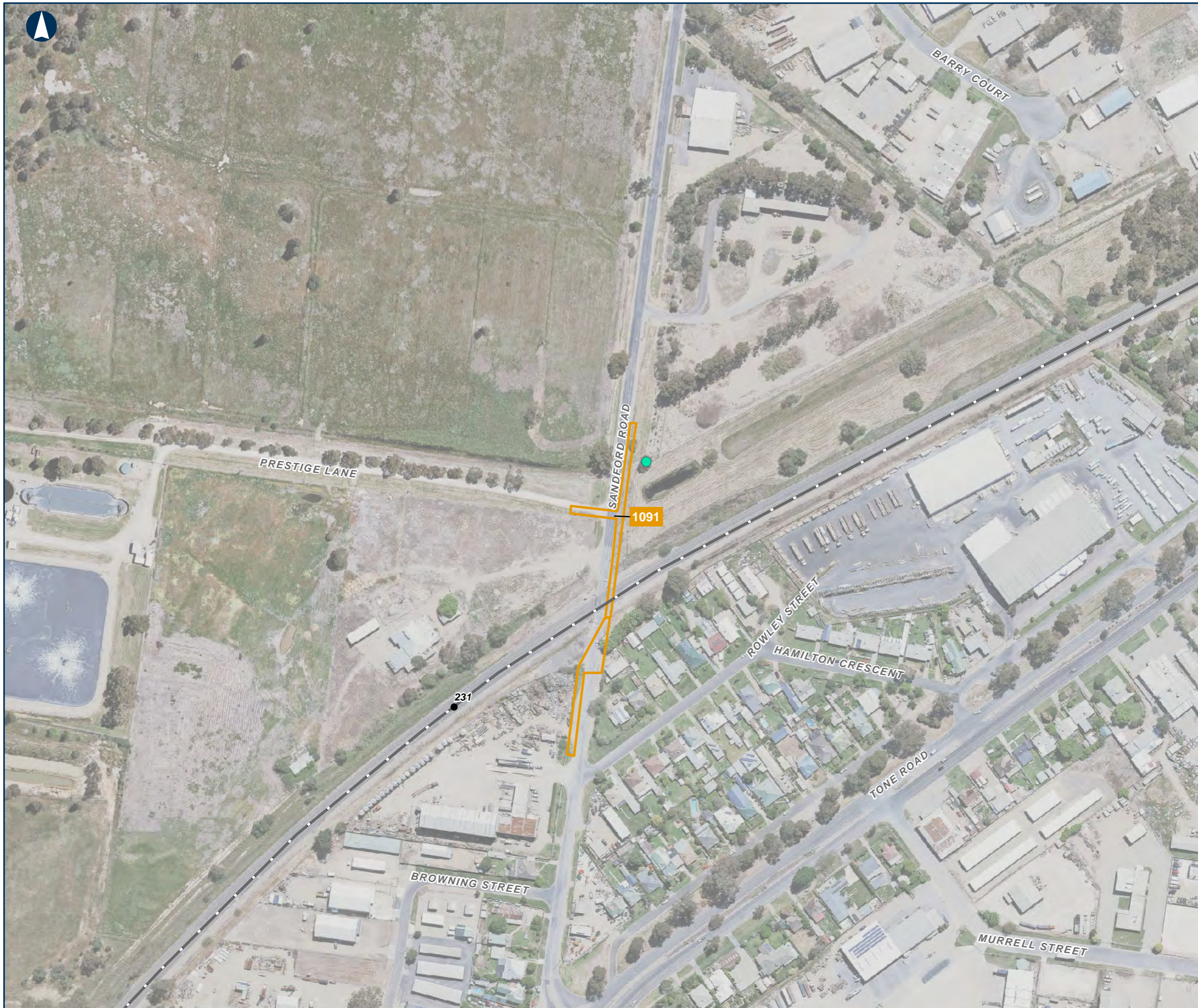

### Native Vegetation Impacts

MAP 101 OF 127

- Bioregion
- KM Posts
- Railway
- Large Scattered Tree

E=Endangered  
 D=Depleted  
 V=vulnerable  
 ND= Not described



0 50 100 Meters

Coordinate System: GDA 1994 MGA Zone 55

ARTC makes no representation or warranty and assumes no duty of care or other responsibility to any party as to the completeness, accuracy or suitability of the information contained in this GIS map. The GIS map has been prepared from material provided to ARTC by an external source and ARTC has not taken any steps to verify the completeness, accuracy or suitability of that material. ARTC will not be responsible for any loss or damage suffered as a result of any person whatsoever placing reliance upon the information contained within this GIS map.

Date: 5/07/2021 Paper: A3  
 Author: JB Scale: 1:2,620  
 Data Sources: DELWP (2020) Figure 16





The Australian Government is delivering Inland Rail through the Australian Rail Track Corporation (ARTC), in partnership with the private sector.

**Native Vegetation Impacts**

MAP 102 OF 127

- Bioregion
- KM Posts
- Railway
- Large Scattered Tree
- Small Scattered Tree
- Impacted Trees
- Impacted Native Vegetation
- Ecological Vegetation Classes**
- Plains Grassy Woodland (55\_61) (E)

E=Endangered  
D=Depleted  
V=vulnerable  
ND= Not described



0 50 100 Meters

Coordinate System: GDA 1994 MGA Zone 55

ARTC makes no representation or warranty and assumes no duty of care or other responsibility to any party as to the completeness, accuracy or suitability of the information contained in this GIS map. The GIS map has been prepared from material provided to ARTC by an external source and ARTC has not taken any steps to verify the completeness, accuracy or suitability of that material. ARTC will not be responsible for any loss or damage suffered as a result of any person whatsoever placing reliance upon the information contained within this GIS map.

Date: 5/07/2021 Paper: A3  
Author: JB Scale: 1:2,620  
Data Sources: DELWP (2020) Figure 16





The Australian Government is delivering Inland Rail through the Australian Rail Track Corporation (ARTC), in partnership with the private sector.

**Native Vegetation Impacts**

MAP 103 OF 127

- 15m Buffer
- Enhancement Site Reference Design Impact Area
- Signal Gantry
- Bioregion
- Train Station
- KM Posts
- Railway
- Large Scattered Tree
- Large Tree in Patch
- Small Scattered Tree
- Impacted Trees
- Impacted Native Vegetation
- Ecological Vegetation Classes**
- Creekline Grassy Woodland (68) (E)
- Plains Grassy Woodland (55\_61) (E)

E=Endangered  
 D=Depleted  
 V=vulnerable  
 ND= Not described

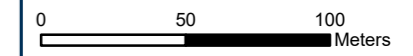

Coordinate System: GDA 1994 MGA Zone 55

ARTC makes no representation or warranty and assumes no duty of care or other responsibility to any party as to the completeness, accuracy or suitability of the information contained in this GIS map. The GIS map has been prepared from material provided to ARTC by an external source and ARTC has not taken any steps to verify the completeness, accuracy or suitability of that material. ARTC will not be responsible for any loss or damage suffered as a result of any person whatsoever placing reliance upon the information contained within this GIS map.



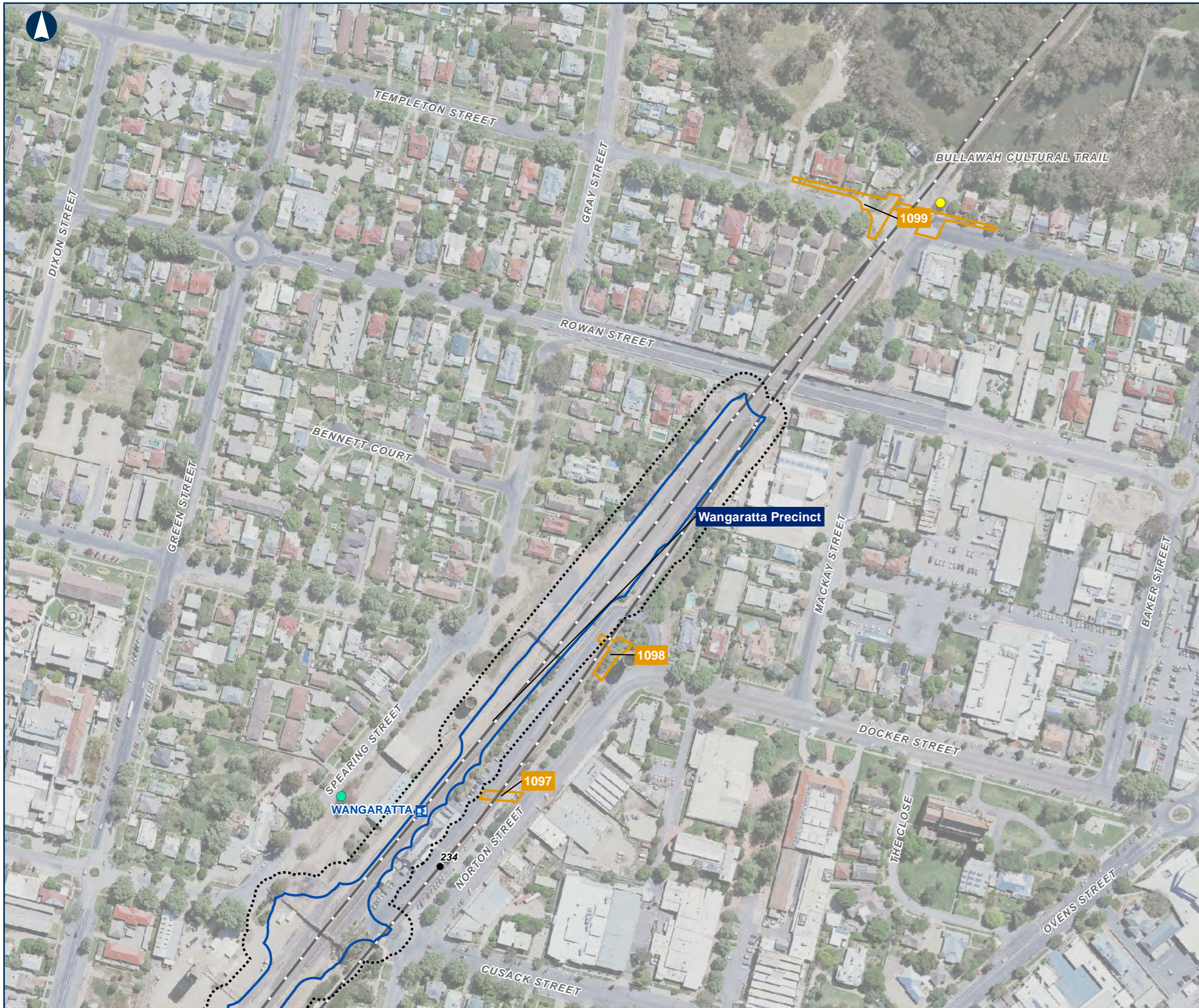

The Australian Government is delivering Inland Rail through the Australian Rail Track Corporation (ARTC), in partnership with the private sector.

**Native Vegetation Impacts**

MAP 104 OF 127

- 15m Buffer
- Enhancement Site Reference Design Impact Area
- Bioregion
- Train Station
- KM Posts
- Railway
- Large Scattered Tree
- Small Scattered Tree

E=Endangered  
D=Depleted  
V=vulnerable  
ND= Not described



0 50 100 Meters

Coordinate System: GDA 1994 MGA Zone 55

ARTC makes no representation or warranty and assumes no duty of care or other responsibility to any party as to the completeness, accuracy or suitability of the information contained in this GIS map. The GIS map has been prepared from material provided to ARTC by an external source and ARTC has not taken any steps to verify the completeness, accuracy or suitability of that material. ARTC will not be responsible for any loss or damage suffered as a result of any person whatsoever placing reliance upon the information contained within this GIS map.





### Native Vegetation Impacts

MAP 105 OF 127

- Bioregion
- KM Posts
- Railway
- Small Scattered Tree
- Impacted Trees

E=Endangered  
 D=Depleted  
 V=vulnerable  
 ND= Not described

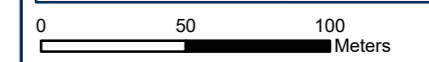

Coordinate System: GDA 1994 MGA Zone 55

ARTC makes no representation or warranty and assumes no duty of care or other responsibility to any party as to the completeness, accuracy or suitability of the information contained in this GIS map. The GIS map has been prepared from material provided to ARTC by an external source and ARTC has not taken any steps to verify the completeness, accuracy or suitability of that material. ARTC will not be responsible for any loss or damage suffered as a result of any person whatsoever placing reliance upon the information contained within this GIS map.

Date: 5/07/2021  
 Author: JB  
 Data Sources: DELWP (2020)

Paper: A3  
 Scale: 1:2,620  
 Figure 16





**Native Vegetation Impacts**

MAP 106 OF 127

- Bioregion
- KM Posts
- Railway
- Large Scattered Tree
- Large Tree in Patch
- High Quality Native Vegetation
- Impacted Native Vegetation
- Ecological Vegetation Classes**
- Floodplain Riparian Woodland (56) (V)

E=Endangered  
 D=Depleted  
 V=vulnerable  
 ND= Not described

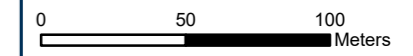

Coordinate System: GDA 1994 MGA Zone 55

ARTC makes no representation or warranty and assumes no duty of care or other responsibility to any party as to the completeness, accuracy or suitability of the information contained in this GIS map. The GIS map has been prepared from material provided to ARTC by an external source and ARTC has not taken any steps to verify the completeness, accuracy or suitability of that material. ARTC will not be responsible for any loss or damage suffered as a result of any person whatsoever placing reliance upon the information contained within this GIS map.





### Native Vegetation Impacts

MAP 107 OF 127

- Bioregion
- KM Posts
- Railway
- Impacted Native Vegetation
- Ecological Vegetation Classes**
- Plains Woodland (803) (E)

E=Endangered  
 D=Depleted  
 V=vulnerable  
 ND= Not described



0 50 100 Meters

Coordinate System: GDA 1994 MGA Zone 55

ARTC makes no representation or warranty and assumes no duty of care or other responsibility to any party as to the completeness, accuracy or suitability of the information contained in this GIS map. The GIS map has been prepared from material provided to ARTC by an external source and ARTC has not taken any steps to verify the completeness, accuracy or suitability of that material. ARTC will not be responsible for any loss or damage suffered as a result of any person whatsoever placing reliance upon the information contained within this GIS map.

Date: 5/07/2021  
 Author: JB  
 Data Sources: DELWP (2020)

Paper: A3  
 Scale: 1:2,620  
 Figure 16



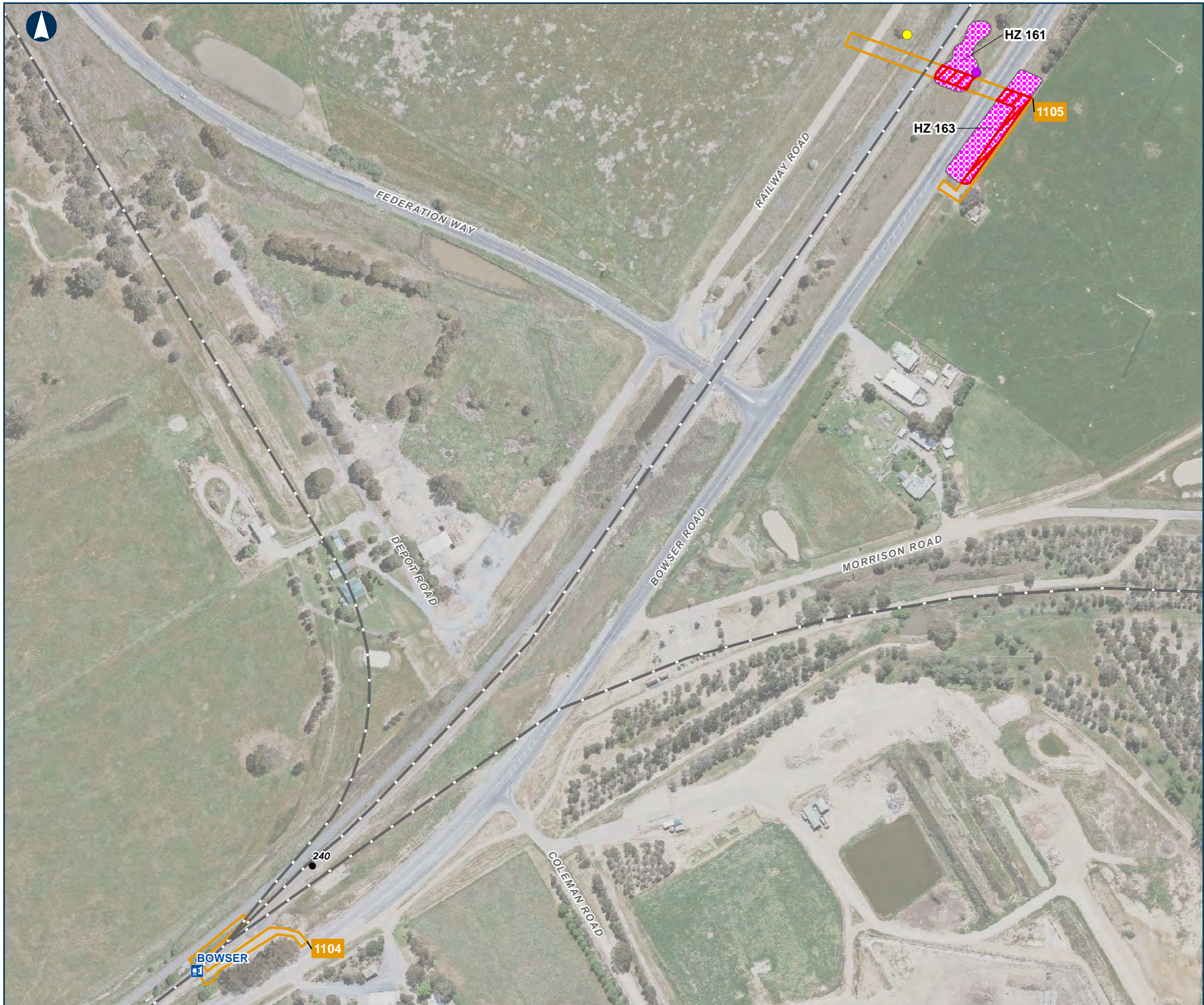

The Australian Government is delivering Inland Rail through the Australian Rail Track Corporation (ARTC), in partnership with the private sector.

**Native Vegetation Impacts**

MAP 108 OF 127

- Bioregion
- Train Station
- KM Posts
- Railway
- Large Tree in Patch
- Small Scattered Tree
- Impacted Native Vegetation
- Ecological Vegetation Classes**
- Plains Woodland (803) (E)

E=Endangered  
 D=Depleted  
 V=vulnerable  
 ND= Not described



0 50 100 Meters

Coordinate System: GDA 1994 MGA Zone 55

ARTC makes no representation or warranty and assumes no duty of care or other responsibility to any party as to the completeness, accuracy or suitability of the information contained in this GIS map. The GIS map has been prepared from material provided to ARTC by an external source and ARTC has not taken any steps to verify the completeness, accuracy or suitability of that material. ARTC will not be responsible for any loss or damage suffered as a result of any person whatsoever placing reliance upon the information contained within this GIS map.

Date: 5/07/2021  
 Author: JB  
 Data Sources: DELWP (2020)

Paper: A3  
 Scale: 1:2,620  
 Figure 16





### Native Vegetation Impacts

MAP 109 OF 127

- Bioregion
- KM Posts
- Railway
- Small Scattered Tree

E=Endangered  
 D=Depleted  
 V=vulnerable  
 ND= Not described

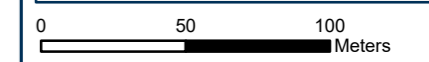

Coordinate System: GDA 1994 MGA Zone 55

ARTC makes no representation or warranty and assumes no duty of care or other responsibility to any party as to the completeness, accuracy or suitability of the information contained in this GIS map. The GIS map has been prepared from material provided to ARTC by an external source and ARTC has not taken any steps to verify the completeness, accuracy or suitability of that material. ARTC will not be responsible for any loss or damage suffered as a result of any person whatsoever placing reliance upon the information contained within this GIS map.





### Native Vegetation Impacts

MAP 110 OF 127

- Bioregion
- KM Posts
- Railway
- Small Scattered Tree
- Impacted Trees
- Impacted Native Vegetation
- Ecological Vegetation Classes**
- Plains Grassy Woodland (55\_61) (E)
- Plains Woodland (803) (E)

E=Endangered  
D=Depleted  
V=vulnerable  
ND= Not described

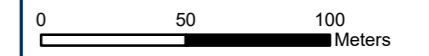

Coordinate System: GDA 1994 MGA Zone 55

ARTC makes no representation or warranty and assumes no duty of care or other responsibility to any party as to the completeness, accuracy or suitability of the information contained in this GIS map. The GIS map has been prepared from material provided to ARTC by an external source and ARTC has not taken any steps to verify the completeness, accuracy or suitability of that material. ARTC will not be responsible for any loss or damage suffered as a result of any person whatsoever placing reliance upon the information contained within this GIS map.



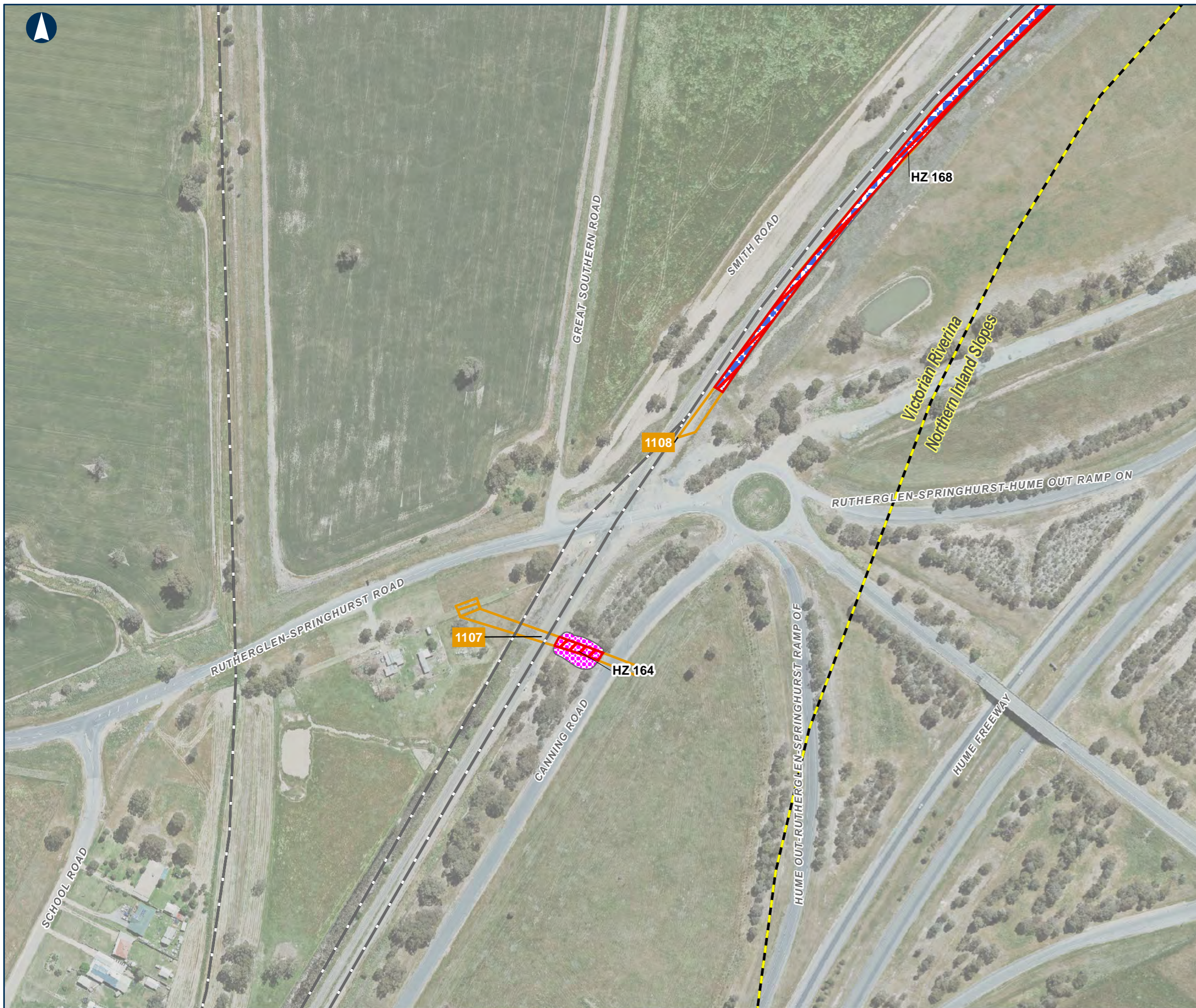

### Native Vegetation Impacts

MAP 111 OF 127

- Bioregion
- Railway
- Impacted Native Vegetation
- Ecological Vegetation Classes**
- Plains Woodland (803) (E)
- Spike-sedge Wetland (819) (V)

E=Endangered  
D=Depleted  
V=vulnerable  
ND= Not described



0 50 100 Meters

Coordinate System: GDA 1994 MGA Zone 55

ARTC makes no representation or warranty and assumes no duty of care or other responsibility to any party as to the completeness, accuracy or suitability of the information contained in this GIS map. The GIS map has been prepared from material provided to ARTC by an external source and ARTC has not taken any steps to verify the completeness, accuracy or suitability of that material. ARTC will not be responsible for any loss or damage suffered as a result of any person whatsoever placing reliance upon the information contained within this GIS map.



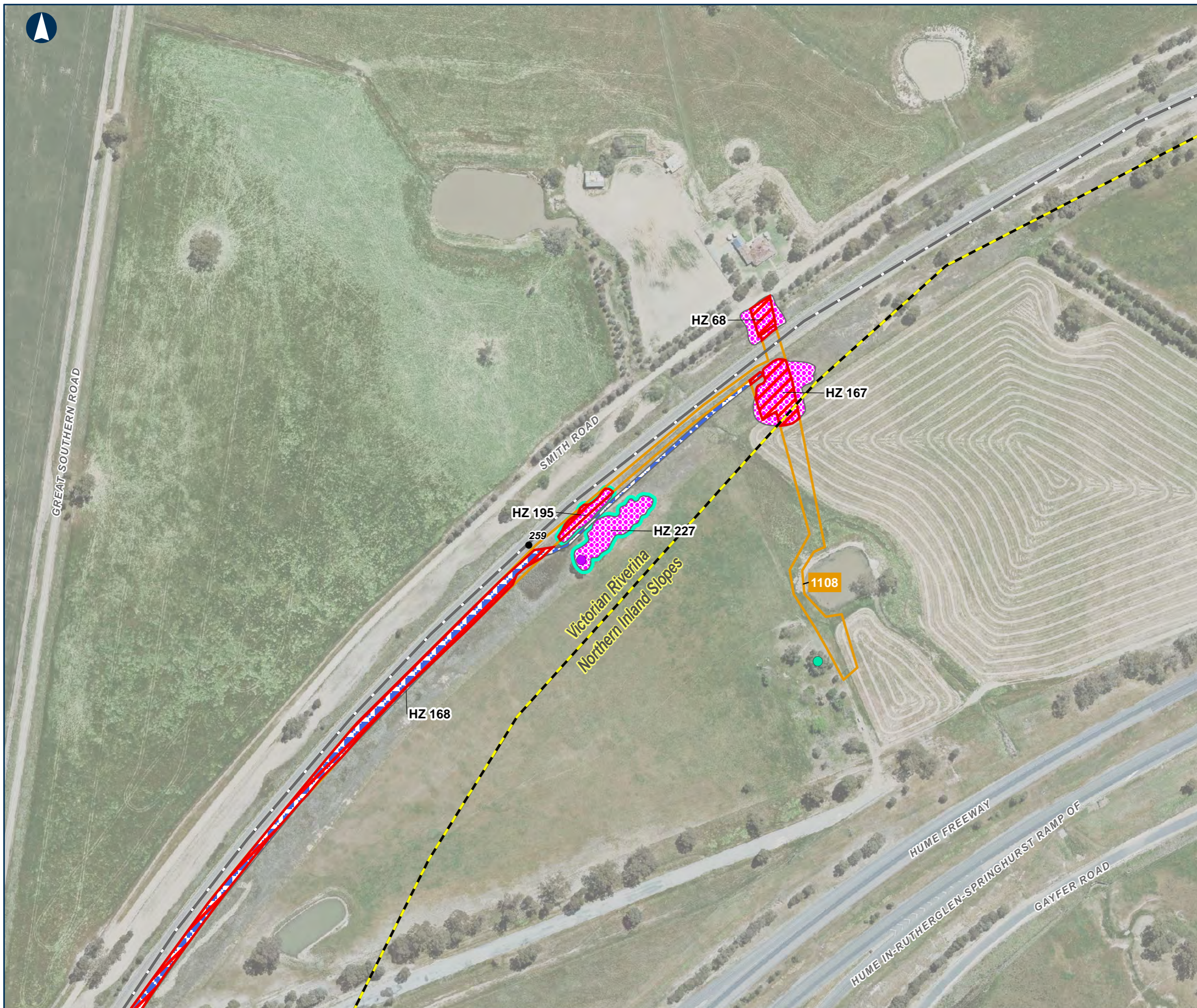

**Native Vegetation Impacts**

MAP 112 OF 127

- Bioregion
- KM Posts
- Railway
- Large Scattered Tree
- Large Tree in Patch
- High Quality Native Vegetation
- Impacted Native Vegetation
- Ecological Vegetation Classes**
- Plains Woodland (803) (E)
- Spike-sedge Wetland (819) (V)

E=Endangered  
D=Depleted  
V=vulnerable  
ND= Not described



0 50 100 Meters

Coordinate System: GDA 1994 MGA Zone 55

ARTC makes no representation or warranty and assumes no duty of care or other responsibility to any party as to the completeness, accuracy or suitability of the information contained in this GIS map. The GIS map has been prepared from material provided to ARTC by an external source and ARTC has not taken any steps to verify the completeness, accuracy or suitability of that material. ARTC will not be responsible for any loss or damage suffered as a result of any person whatsoever placing reliance upon the information contained within this GIS map.





### Native Vegetation Impacts

MAP 113 OF 127

- Bioregion
- KM Posts
- Railway
- Large Scattered Tree
- Large Tree in Patch
- Small Scattered Tree
- Impacted Trees
- High Quality Native Vegetation
- Impacted Native Vegetation
- Ecological Vegetation Classes**
- Valley Grassy Forest (47) (E)

E=Endangered  
D=Depleted  
V=vulnerable  
ND= Not described



0 50 100 Meters

Coordinate System: GDA 1994 MGA Zone 55

ARTC makes no representation or warranty and assumes no duty of care or other responsibility to any party as to the completeness, accuracy or suitability of the information contained in this GIS map. The GIS map has been prepared from material provided to ARTC by an external source and ARTC has not taken any steps to verify the completeness, accuracy or suitability of that material. ARTC will not be responsible for any loss or damage suffered as a result of any person whatsoever placing reliance upon the information contained within this GIS map.





### Native Vegetation Impacts

MAP 114 OF 127

- Bioregion
- KM Posts
- Railway
- Large Tree in Patch
- High Quality Native Vegetation
- Impacted Native Vegetation
- Ecological Vegetation Classes**
- Valley Grassy Forest (47) (E)

E=Endangered  
 D=Depleted  
 V=vulnerable  
 ND= Not described



0 50 100 Meters

Coordinate System: GDA 1994 MGA Zone 55

ARTC makes no representation or warranty and assumes no duty of care or other responsibility to any party as to the completeness, accuracy or suitability of the information contained in this GIS map. The GIS map has been prepared from material provided to ARTC by an external source and ARTC has not taken any steps to verify the completeness, accuracy or suitability of that material. ARTC will not be responsible for any loss or damage suffered as a result of any person whatsoever placing reliance upon the information contained within this GIS map.

Date: 5/07/2021 Paper: A3  
 Author: JB Scale: 1:2,620  
 Data Sources: DELWP (2020) Figure 16





### Native Vegetation Impacts

MAP 115 OF 127

- Bioregion
- KM Posts
- Railway
- Impacted Native Vegetation
- Ecological Vegetation Classes**
- Creekline Grassy Woodland (68) (E)

E=Endangered  
 D=Depleted  
 V=vulnerable  
 ND= Not described



0 50 100 Meters

Coordinate System: GDA 1994 MGA Zone 55

ARTC makes no representation or warranty and assumes no duty of care or other responsibility to any party as to the completeness, accuracy or suitability of the information contained in this GIS map. The GIS map has been prepared from material provided to ARTC by an external source and ARTC has not taken any steps to verify the completeness, accuracy or suitability of that material. ARTC will not be responsible for any loss or damage suffered as a result of any person whatsoever placing reliance upon the information contained within this GIS map.

Date: 5/07/2021  
 Author: JB  
 Data Sources: DELWP (2020)

Paper: A3  
 Scale: 1:2,620  
 Figure 16



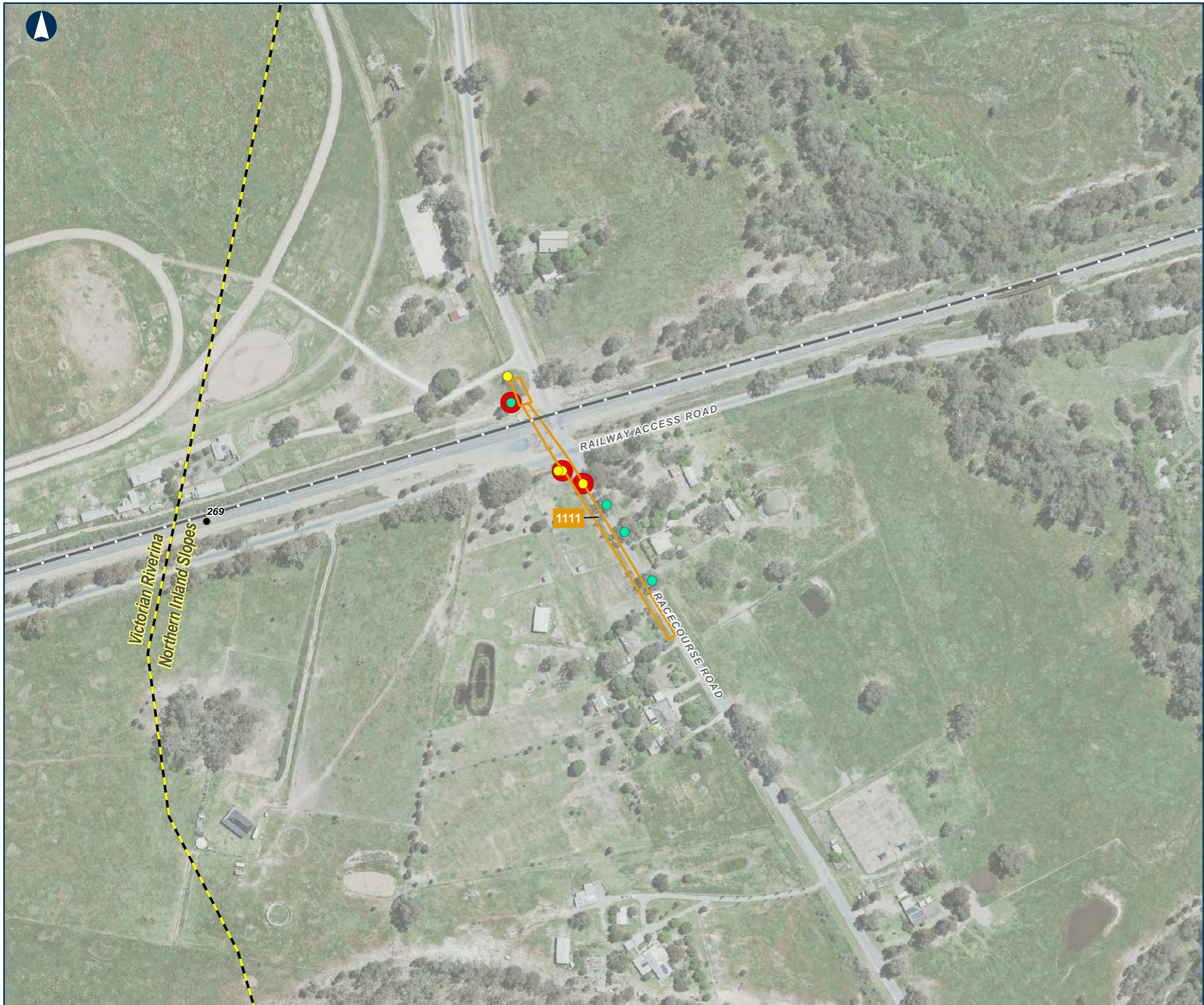

### Native Vegetation Impacts

MAP 116 OF 127

- Bioregion
- KM Posts
- Railway
- Large Scattered Tree
- Small Scattered Tree
- Impacted Trees

E=Endangered  
 D=Depleted  
 V=vulnerable  
 ND= Not described



0 50 100 Meters

Coordinate System: GDA 1994 MGA Zone 55

ARTC makes no representation or warranty and assumes no duty of care or other responsibility to any party as to the completeness, accuracy or suitability of the information contained in this GIS map. The GIS map has been prepared from material provided to ARTC by an external source and ARTC has not taken any steps to verify the completeness, accuracy or suitability of that material. ARTC will not be responsible for any loss or damage suffered as a result of any person whatsoever placing reliance upon the information contained within this GIS map.

Date: 5/07/2021 Paper: A3  
 Author: JB Scale: 1:2,620  
 Data Sources: DELWP (2020) Figure 16





**Native Vegetation Impacts**

MAP 117 OF 127

- Bioregion
- Train Station
- KM Posts
- Railway
- Small Scattered Tree
- Impacted Trees
- Impacted Native Vegetation
- Ecological Vegetation Classes**
- Grassy Woodland (Low Rises) (175\_61) (E)

E=Endangered  
 D=Depleted  
 V=vulnerable  
 ND= Not described



0 50 100 Meters

Coordinate System: GDA 1994 MGA Zone 55

ARTC makes no representation or warranty and assumes no duty of care or other responsibility to any party as to the completeness, accuracy or suitability of the information contained in this GIS map. The GIS map has been prepared from material provided to ARTC by an external source and ARTC has not taken any steps to verify the completeness, accuracy or suitability of that material. ARTC will not be responsible for any loss or damage suffered as a result of any person whatsoever placing reliance upon the information contained within this GIS map.





The Australian Government is delivering Inland Rail through the Australian Rail Track Corporation (ARTC), in partnership with the private sector.

**Native Vegetation Impacts**

MAP 118 OF 127

- Bioregion
- KM Posts
- Railway
- Large Scattered Tree
- Small Scattered Tree
- Impacted Trees
- High Quality Native Vegetation
- Impacted Native Vegetation
- Ecological Vegetation Classes**
- Alluvial Terraces Herb-rich Woodland (67) (E)

E=Endangered  
 D=Depleted  
 V=vulnerable  
 ND= Not described

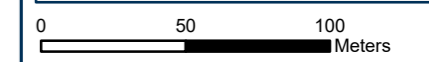

Coordinate System: GDA 1994 MGA Zone 55

ARTC makes no representation or warranty and assumes no duty of care or other responsibility to any party as to the completeness, accuracy or suitability of the information contained in this GIS map. The GIS map has been prepared from material provided to ARTC by an external source and ARTC has not taken any steps to verify the completeness, accuracy or suitability of that material. ARTC will not be responsible for any loss or damage suffered as a result of any person whatsoever placing reliance upon the information contained within this GIS map.



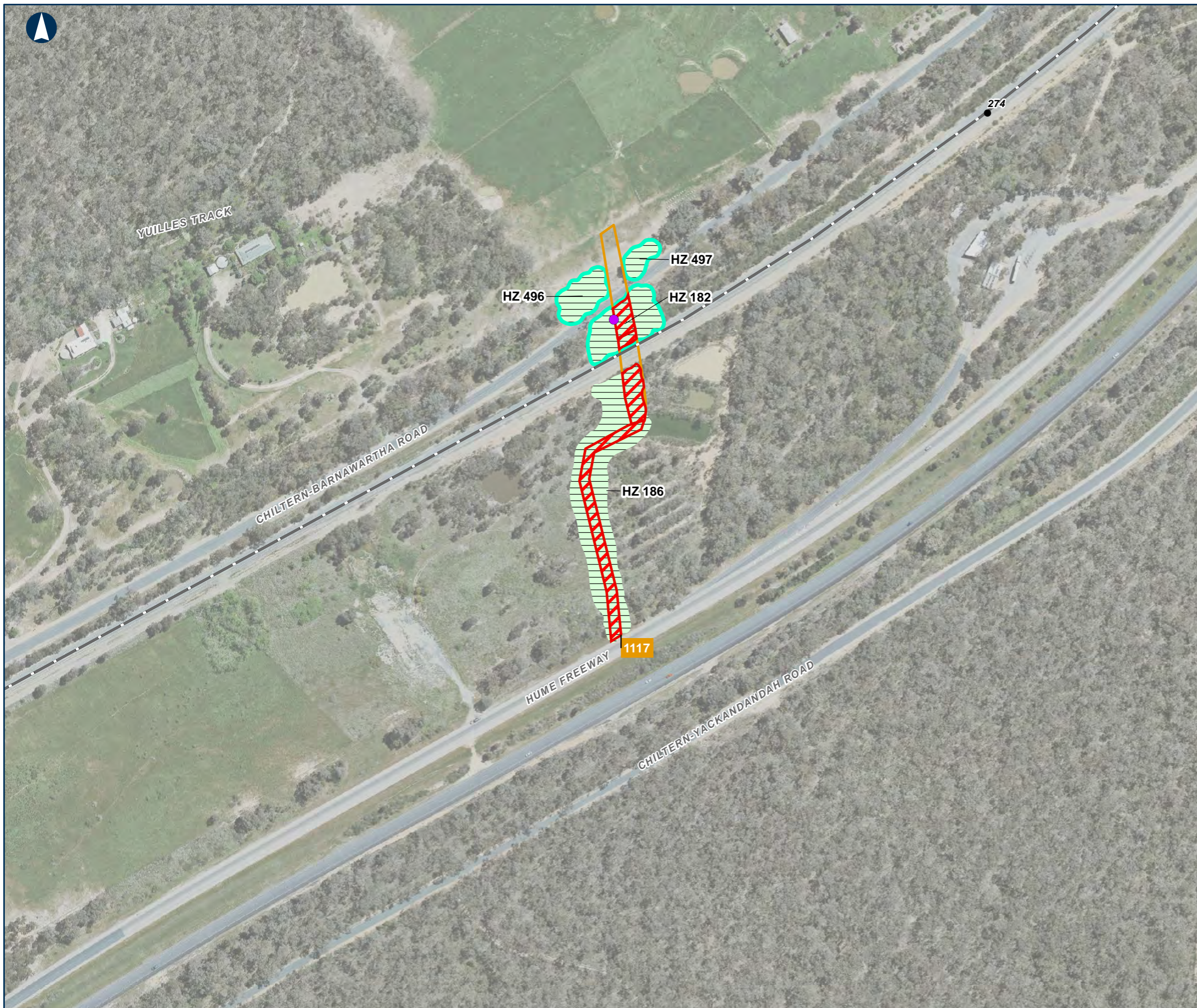

### Native Vegetation Impacts

MAP 119 OF 127

- Bioregion
- KM Posts
- Railway
- Large Tree in Patch
- High Quality Native Vegetation
- Impacted Native Vegetation
- Ecological Vegetation Classes**
- Grassy Woodland (Low Rises) (175\_61) (E)

E=Endangered  
D=Depleted  
V=vulnerable  
ND= Not described



0 50 100 Meters

Coordinate System: GDA 1994 MGA Zone 55

ARTC makes no representation or warranty and assumes no duty of care or other responsibility to any party as to the completeness, accuracy or suitability of the information contained in this GIS map. The GIS map has been prepared from material provided to ARTC by an external source and ARTC has not taken any steps to verify the completeness, accuracy or suitability of that material. ARTC will not be responsible for any loss or damage suffered as a result of any person whatsoever placing reliance upon the information contained within this GIS map.

Date: 5/07/2021  
Author: JB  
Data Sources: DELWP (2020)

Paper: A3  
Scale: 1:2,620  
Figure 16



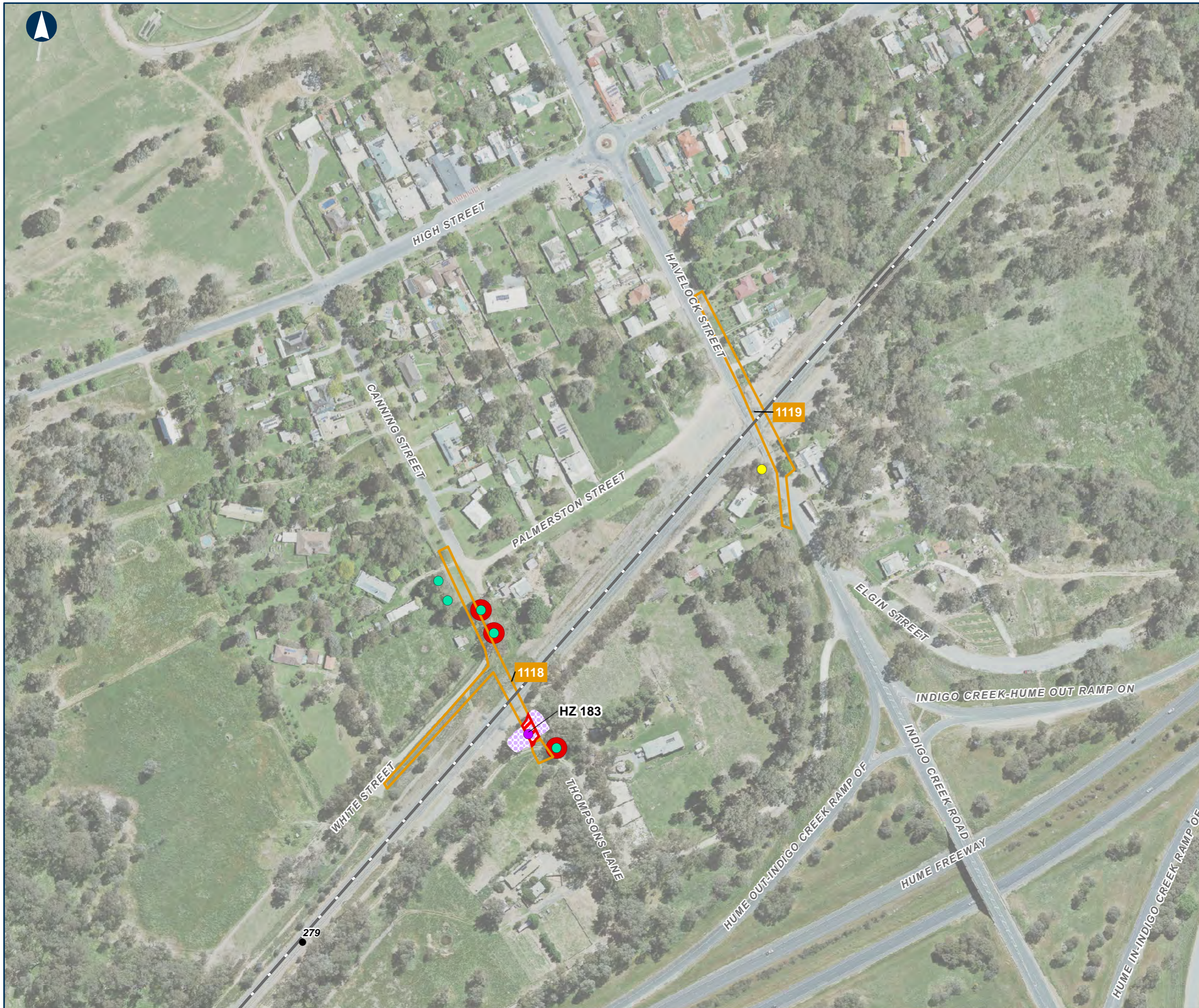

### Native Vegetation Impacts

MAP 120 OF 127

- Bioregion
- KM Posts
- Railway
- Large Scattered Tree
- Large Tree in Patch
- Small Scattered Tree
- Impacted Trees
- Impacted Native Vegetation
- Ecological Vegetation Classes**
- Alluvial Terraces Herb-rich Woodland (67) (V)

E=Endangered  
D=Depleted  
V=vulnerable  
ND= Not described



0 50 100 Meters

Coordinate System: GDA 1994 MGA Zone 55

ARTC makes no representation or warranty and assumes no duty of care or other responsibility to any party as to the completeness, accuracy or suitability of the information contained in this GIS map. The GIS map has been prepared from material provided to ARTC by an external source and ARTC has not taken any steps to verify the completeness, accuracy or suitability of that material. ARTC will not be responsible for any loss or damage suffered as a result of any person whatsoever placing reliance upon the information contained within this GIS map.

Date: 5/07/2021  
Author: JB  
Data Sources: DELWP (2020)

Paper: A3  
Scale: 1:2,620  
Figure 16





### Native Vegetation Impacts

MAP 121 OF 127

- Bioregion
- Train Station
- KM Posts
- Railway
- Impacted Native Vegetation
- Ecological Vegetation Classes**
- Alluvial Terraces Herb-rich Woodland (67) (V)

E=Endangered  
 D=Depleted  
 V=vulnerable  
 ND= Not described



0 50 100 Meters

Coordinate System: GDA 1994 MGA Zone 55

ARTC makes no representation or warranty and assumes no duty of care or other responsibility to any party as to the completeness, accuracy or suitability of the information contained in this GIS map. The GIS map has been prepared from material provided to ARTC by an external source and ARTC has not taken any steps to verify the completeness, accuracy or suitability of that material. ARTC will not be responsible for any loss or damage suffered as a result of any person whatsoever placing reliance upon the information contained within this GIS map.

Date: 5/07/2021  
 Author: JB  
 Data Sources: DELWP (2020)

Paper: A3  
 Scale: 1:2,620  
 Figure 16



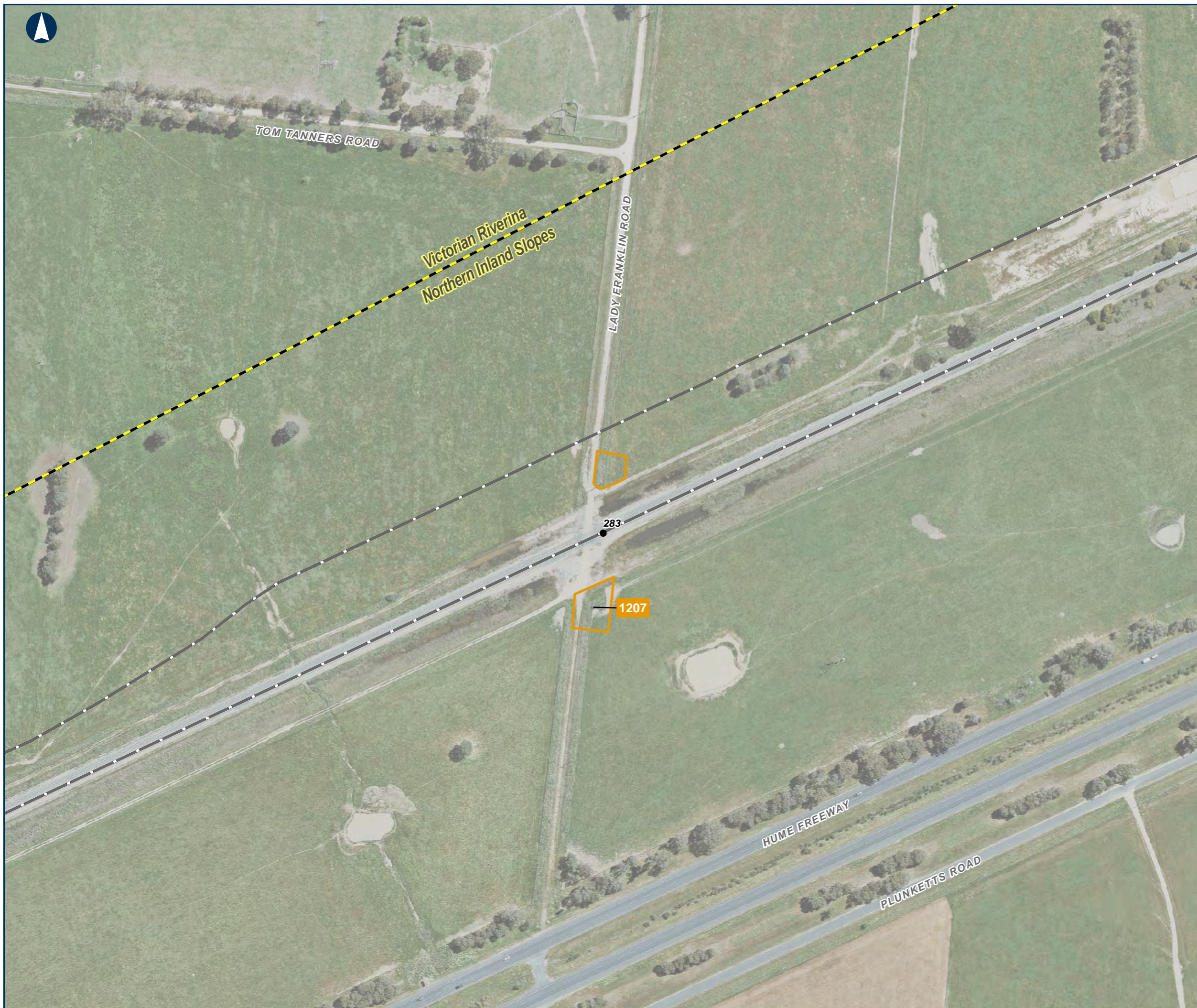

**Native Vegetation Impacts**

MAP 122 OF 127

- Bioregion
- KM Posts
- Railway

- E=Endangered
- D=Depleted
- V=vulnerable
- ND= Not described



0 50 100 Meters

Coordinate System: GDA 1994 MGA Zone 55

ARTC makes no representation or warranty and assumes no duty of care or other responsibility to any party as to the completeness, accuracy or suitability of the information contained in this GIS map. The GIS map has been prepared from material provided to ARTC by an external source and ARTC has not taken any steps to verify the completeness, accuracy or suitability of that material. ARTC will not be responsible for any loss or damage suffered as a result of any person whatsoever placing reliance upon the information contained within this GIS map.

Date: 5/07/2021  
 Author: JB  
 Data Sources: DELWP (2020)

Paper: A3  
 Scale: 1:2,620  
 Figure 16



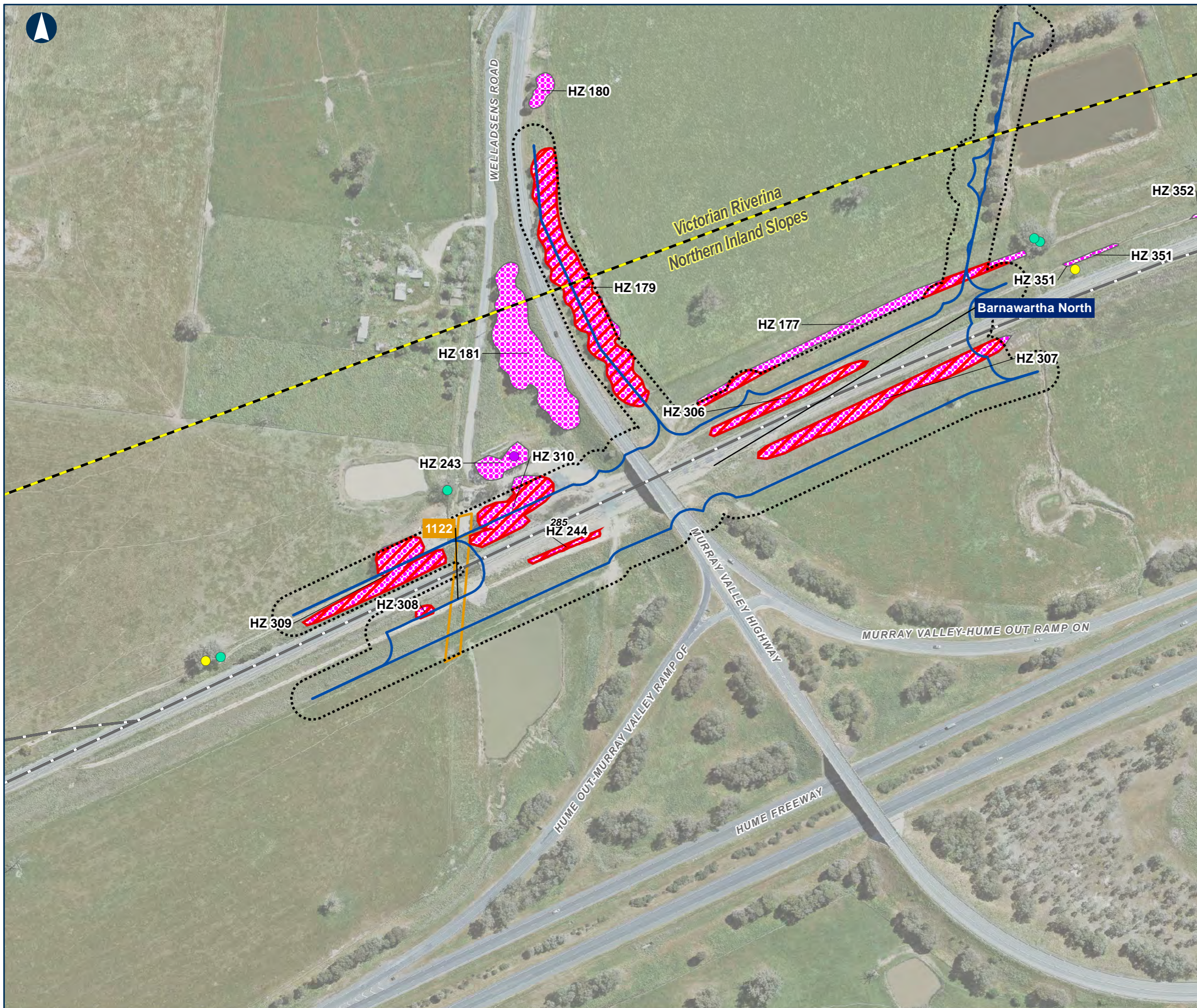

### Native Vegetation Impacts

MAP 123 OF 127

- 15m Buffer
- Enhancement Site Reference Design Impact Area
- Bioregion
- KM Posts
- Railway
- Large Scattered Tree
- Large Tree in Patch
- Small Scattered Tree
- Impacted Native Vegetation
- Ecological Vegetation Classes**
- Plains Woodland (803) (E)

E=Endangered  
D=Depleted  
V=vulnerable  
ND= Not described



0 50 100 Meters

Coordinate System: GDA 1994 MGA Zone 55

ARTC makes no representation or warranty and assumes no duty of care or other responsibility to any party as to the completeness, accuracy or suitability of the information contained in this GIS map. The GIS map has been prepared from material provided to ARTC by an external source and ARTC has not taken any steps to verify the completeness, accuracy or suitability of that material. ARTC will not be responsible for any loss or damage suffered as a result of any person whatsoever placing reliance upon the information contained within this GIS map.

Date: 5/07/2021  
Author: JB  
Data Sources: DELWP (2020)

Paper: A3  
Scale: 1:2,620  
Figure 16





**Native Vegetation Impacts**

MAP 124 OF 127

- 15m Buffer
- Enhancement Site Reference Design Impact Area
- Bioregion
- Large Scattered Tree
- Impacted Native Vegetation
- Ecological Vegetation Classes**
- Plains Woodland (803) (E)

E=Endangered  
D=Depleted  
V=vulnerable  
ND= Not described



0 50 100 Meters

Coordinate System: GDA 1994 MGA Zone 55

ARTC makes no representation or warranty and assumes no duty of care or other responsibility to any party as to the completeness, accuracy or suitability of the information contained in this GIS map. The GIS map has been prepared from material provided to ARTC by an external source and ARTC has not taken any steps to verify the completeness, accuracy or suitability of that material. ARTC will not be responsible for any loss or damage suffered as a result of any person whatsoever placing reliance upon the information contained within this GIS map.





### Native Vegetation Impacts

MAP 125 OF 127

- Bioregion
- Railway

- E=Endangered
- D=Depleted
- V=vulnerable
- ND= Not described

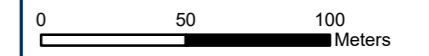

Coordinate System: GDA 1994 MGA Zone 55

ARTC makes no representation or warranty and assumes no duty of care or other responsibility to any party as to the completeness, accuracy or suitability of the information contained in this GIS map. The GIS map has been prepared from material provided to ARTC by an external source and ARTC has not taken any steps to verify the completeness, accuracy or suitability of that material. ARTC will not be responsible for any loss or damage suffered as a result of any person whatsoever placing reliance upon the information contained within this GIS map.





### Native Vegetation Impacts

MAP 126 OF 127

- Bioregion
- KM Posts
- Railway

- E=Endangered
- D=Depleted
- V=vulnerable
- ND= Not described

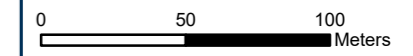

Coordinate System: GDA 1994 MGA Zone 55

ARTC makes no representation or warranty and assumes no duty of care or other responsibility to any party as to the completeness, accuracy or suitability of the information contained in this GIS map. The GIS map has been prepared from material provided to ARTC by an external source and ARTC has not taken any steps to verify the completeness, accuracy or suitability of that material. ARTC will not be responsible for any loss or damage suffered as a result of any person whatsoever placing reliance upon the information contained within this GIS map.



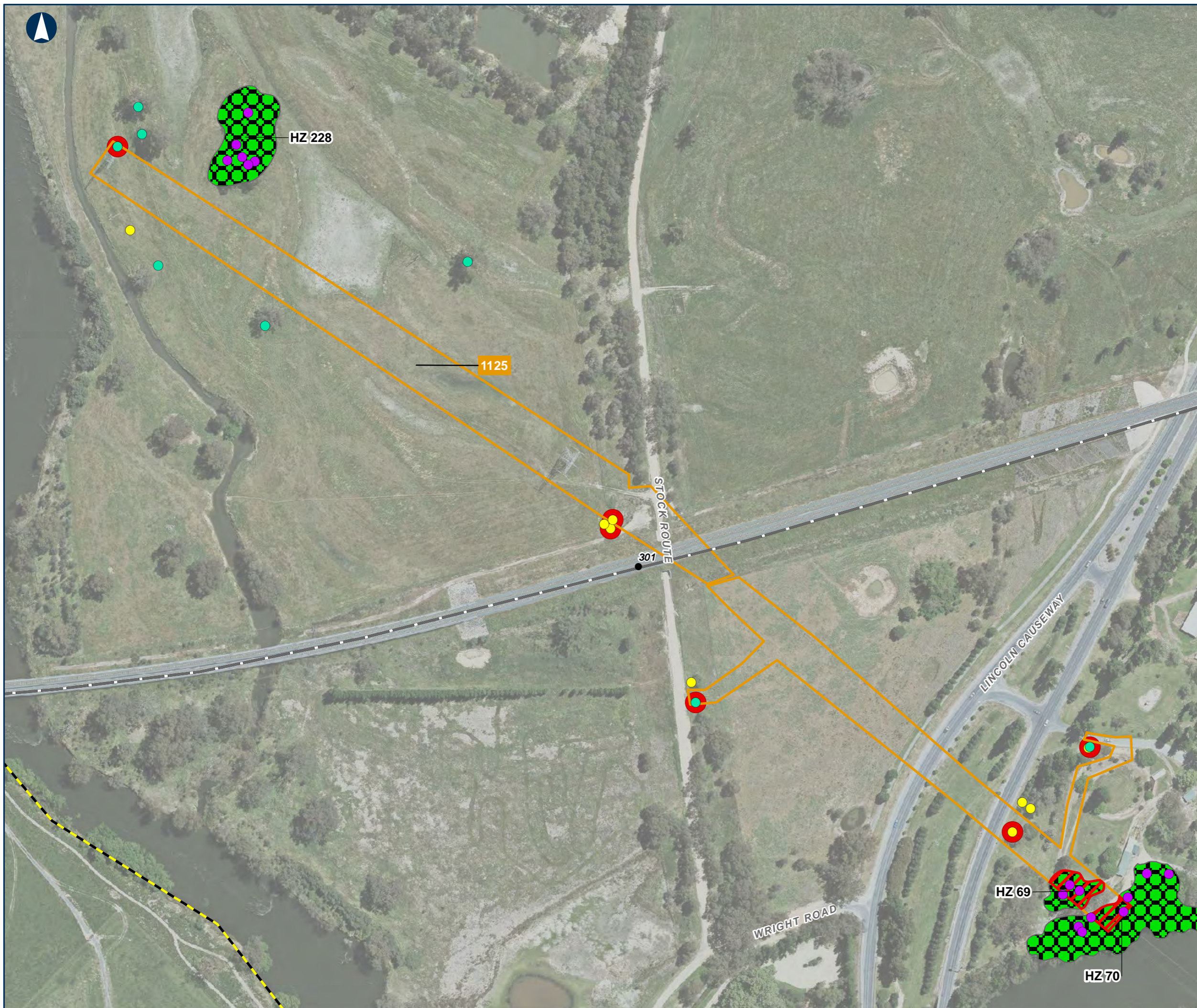

### Native Vegetation Impacts

MAP 127 OF 127

- Bioregion
- KM Posts
- Railway
- Large Scattered Tree
- Large Tree in Patch
- Small Scattered Tree
- Impacted Trees
- Impacted Native Vegetation
- Ecological Vegetation Classes**
- Riverine Swampy Woodland (815) (V)

E=Endangered  
D=Depleted  
V=vulnerable  
ND= Not described



Coordinate System: GDA 1994 MGA Zone 55

ARTC makes no representation or warranty and assumes no duty of care or other responsibility to any party as to the completeness, accuracy or suitability of the information contained in this GIS map. The GIS map has been prepared from material provided to ARTC by an external source and ARTC has not taken any steps to verify the completeness, accuracy or suitability of that material. ARTC will not be responsible for any loss or damage suffered as a result of any person whatsoever placing reliance upon the information contained within this GIS map.