

Design changes at Dwyers Road, Washpool

The Inland Rail Calvert to Kagaru project team has consulted with the community on the proposed reference design since 2017.

The proposed change at this location is a result of the extensive engagement with landowners, key stakeholders and community members on the proposed rail alignment and associated infrastructure. We have also reviewed, and incorporated feedback from, the submissions to the Queensland Government Coordinator-General's Calvert to Kagaru Environmental Impact Statement process.

We used information from residents, government agencies and road authorities, as well as traffic counts to develop the proposed Dwyers Road redesign.

Dwyers Road changes

- The revised design provides a rail over road bridge approximately 800m north of the proposed active level crossing location in the reference design.
- A two-way underpass has been provided.
- New, realigned road to the east of the rail line.
- The realigned road will cater for the traffic volume and provide improved connectivity in this section.

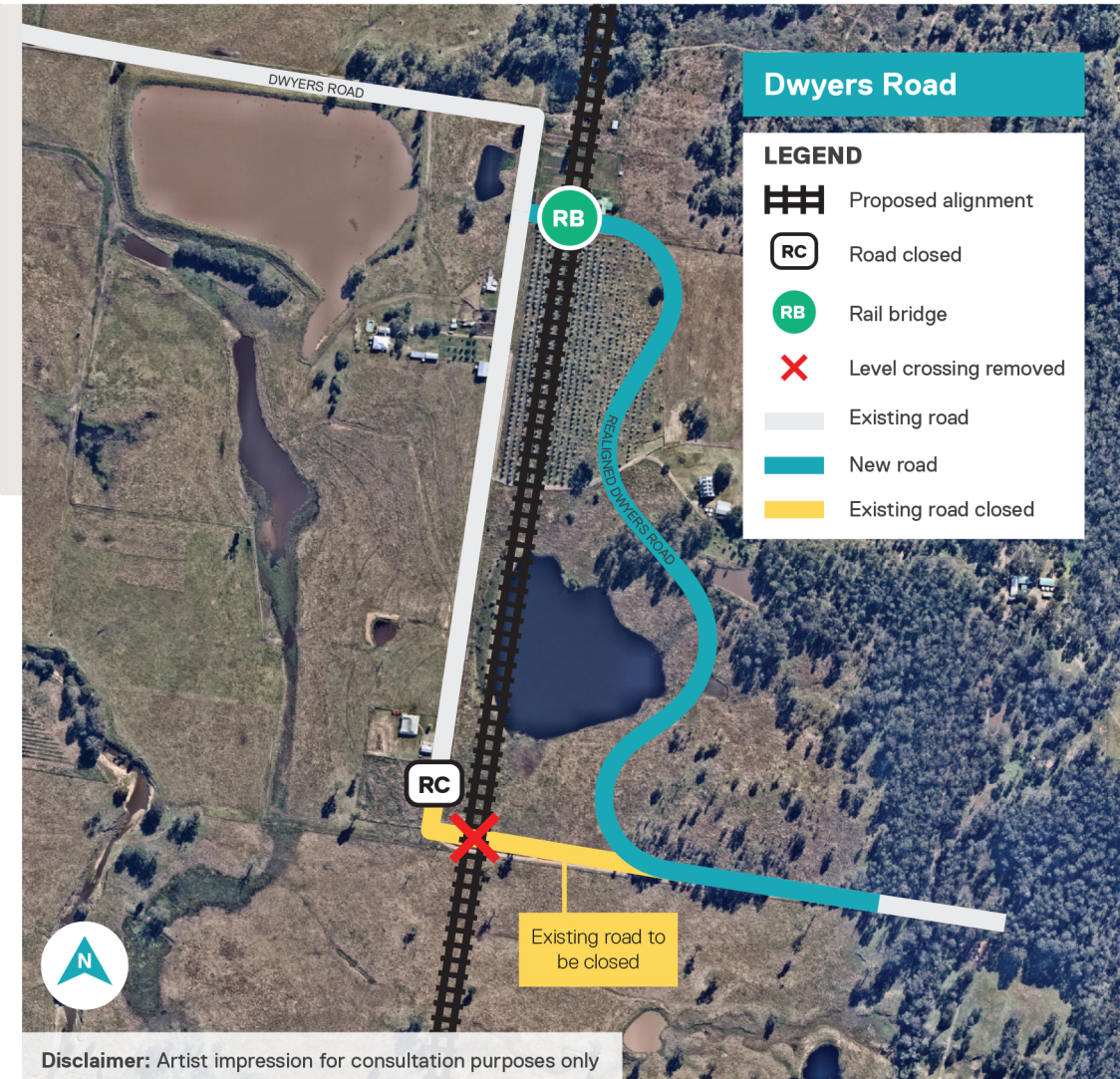

Contact us:

✉ ARTC Inland Rail, GPO Box 2462, Brisbane QLD 4001

📞 1800 732 761

✉ inlandrailqld@artc.com.au

🌐 inlandrail.com.au