



# A2I | Albury to Illabo – The Rock Yard Clearances

## Construction Noise and Vibration Impact Statement

### Martinus Rail

1/23-27 Waratah Street, Kirrawee, NSW 2232

Prepared by:

### SLR Consulting Australia

Tenancy 202 Submarine School, Sub Base  
Platypus, 120 High Street, North Sydney NSW  
2060, Australia



SLR Project No.: 610.031317.00001

Client Reference No.: R12

28 August 2025

Revision: v1.2

## Revision Record

Revision	Date	Prepared By	Checked By	Authorised By
v1.2	28 August 2025	Adam Sirianni	Steven Luzuriaga	
v1.1	14 August 2025	Adam Sirianni	Steven Luzuriaga	
v1.0	22 January 2025	Brandon Nguyen Khuong	Steven Luzuriaga	

## Basis of Report

This report has been prepared by SLR Consulting Australia (SLR) with all reasonable skill, care and diligence, and taking account of the timescale and resources allocated to it by agreement with Martinus Rail (the Client). Information reported herein is based on the interpretation of data collected, which has been accepted in good faith as being accurate and valid.

This report is for the exclusive use of the Client. No warranties or guarantees are expressed or should be inferred by any third parties. This report may not be relied upon by other parties without written consent from SLR.

SLR disclaims any responsibility to the Client and others in respect of any matters outside the agreed scope of the work.



## Table of Contents

<b>Basis of Report .....</b>	<b>i</b>
<b>Acronyms and Abbreviations .....</b>	<b>v</b>
<b>Compliance Table .....</b>	<b>1</b>
<b>1.0 Introduction .....</b>	<b>6</b>
<b>2.0 Project Description .....</b>	<b>6</b>
2.1 Scope of this CNVIS.....	6
2.2 Hours of work .....	7
2.2.1 Highly Noise Intensive Work.....	7
2.3 Variation to hours of work.....	7
2.4 Justification of Out of Hours Work (OOHW).....	8
<b>3.0 Existing Environment.....</b>	<b>8</b>
3.1 Background Noise Levels.....	8
<b>4.0 Assessment Criteria.....</b>	<b>10</b>
4.1 Construction Noise and Vibration Guidelines.....	10
4.2 Noise Management Levels .....	10
4.2.1 Residential Receivers.....	10
4.2.2 Other Sensitive Land Uses and Commercial Receivers.....	11
4.2.3 Ground-borne Noise .....	12
4.3 Vibration Criteria.....	13
4.3.1 Heritage Buildings or Structures .....	15
4.3.2 Buried Pipework and Utilities .....	16
4.3.3 Minimum Working Distances for Vibration Intensive Work.....	16
4.4 Traffic on Surrounding Roads.....	18
<b>5.0 Noise Assessment .....</b>	<b>18</b>
5.1 Work Scenario.....	18
5.1.1 Modelling Scenarios and Equipment .....	20
5.2 Predicted Noise Levels.....	20
5.3 Ground-borne Noise .....	23
<b>6.0 Vibration Assessment.....</b>	<b>23</b>
<b>7.0 Construction Traffic Assessment .....</b>	<b>24</b>
<b>8.0 Mitigation and Management Measures .....</b>	<b>25</b>
8.1 Site Specific Mitigation Measures.....	25
8.2 Respite.....	28
8.3 Additional Mitigation and Management Measures for Out of Hours Work .....	29
8.3.1 Receivers Eligible for Additional Mitigation Measures - Noise.....	31



8.3.2 Receivers Eligible for Additional Mitigation Measures - Vibration.....	31
8.4 Community Notification.....	31
8.5 Consultation with Affected Receivers .....	31
8.5.1 Consultation Approach .....	31
8.5.2 Consultation For This CNVIS.....	32
8.5.3 Consultation Outcomes .....	33
8.6 Occupational Noise Exposure .....	34
8.7 Monitoring .....	34
8.7.1 Construction Noise Monitoring.....	34
8.7.2 Construction Vibration monitoring.....	35
<b>9.0 Cumulative Impacts .....</b>	<b>36</b>

## Tables in Text

Table 1 Background Noise Levels .....	8
Table 2 Construction Noise and Vibration Standards and Guidelines .....	10
Table 3 Residential Noise Management Levels .....	11
Table 4 NMLs for ‘Other Sensitive’ Receivers.....	11
Table 5 Internal ground-borne NMLs .....	12
Table 6 Human Comfort Vibration – Vibration Dose Values for Intermittent Vibration .....	13
Table 7 Human Comfort Vibration – Preferred and Maximum Weighted Root Mean Square Values for Continuous and Impulsive Vibration Acceleration (m/s <sup>2</sup> ) 1–80 Hz.....	14
Table 8 Cosmetic Damage – BS 7385 Transient Vibration Values for Minimal Risk of Damage.....	14
Table 9 Cosmetic Damage – DIN 4150 Guideline Values for Short-term Vibration on Structures .....	14
Table 10 Heritage Items Nearby Construction Work Areas.....	15
Table 11 Guideline Values for Short Term Vibration on Buried Pipework .....	16
Table 12 Recommended Minimum Working Distances from Vibration Intensive Equipment .....	17
Table 13 RNP/NCG Criteria for Assessing Traffic on Public Roads .....	18
Table 14 Work Scenario Descriptions.....	18
Table 15 Scenarios and Periods of Work.....	19
Table 16 Exceedance Bands and Impact Colouring .....	20
Table 17 Overview of NML Exceedances .....	21
Table 18 Construction Traffic Assessment .....	24
Table 19 Site Specific Mitigation Measures .....	25



Table 20	Additional Mitigation Measures .....	29
Table 21	Airborne Noise – Additional Mitigation Measures Matrix .....	30
Table 22	Vibration – Additional Mitigation Measures Matrix.....	30
Table 23	Key Stakeholders for this CNVIS .....	34
Table 24	Indicative Monitoring Locations.....	35

## Figures in Text

Figure 1	Project Location and Receiver Classifications.....	9
Figure 2	Construction Work Location.....	19
Figure 3	Hierarchy of Work Practices and Mitigation Measures .....	25

## Appendices

<b>Appendix A</b>	<b>Acoustic Terminology</b>
<b>Appendix B</b>	<b>Modelling Scenarios and Equipment</b>
<b>Appendix C</b>	<b>Noise Impact Maps</b>
<b>Appendix D</b>	<b>Receivers Triggering Additional Mitigation</b>



## Acronyms and Abbreviations

AA	The Acoustics Advisor for the CSSI approved by the Planning Secretary
A2I	Albury to Illabo section of the Inland Rail project
ARTC	Australian Rail Track Corporation
AS	Australian Standard
AV:ATG	Assessing Vibration: a technical guideline (DEC, 2006)
BS	British Standard
dBA	A-weighted decibel (referenced 20 µPa)
DPHI	Department of Planning, Housing and Infrastructure
CCHMP	Construction Cultural Heritage Management Plan
CEMP	Construction Environmental Management Plan
CH	Chainage
CNVF	Inland Rail NSW Construction Noise and Vibration Framework
CNVIS	Construction Noise and Vibration Impact Statement
CNVMP	Construction Noise and Vibration Management Plan
CSSI	Critical Stage Significant Infrastructure
DEC	Department of Environment and Conservation
DECC	Department of Environment and Climate Change (now NSW EPA)
DIN	Deutsches Institut für Normung (German Institute for Standardisation)
EIS	Environmental Impact Statement
EP&A Act	Environmental Planning and Assessment Act 1979
EPA	Environment Protection Authority
EPL	Environmental Protection Licence
ER	The Environmental Representative(s) for CSSI approved by the Planning Secretary.
HNA	Highly Noise Affected
Hz	Hertz
ICNG	Interim Construction Noise Guideline (DECC, 2009)
IR	Inland Rail
ISO	International Standards Organisation
km	Kilometres
km/h	Kilometres per hour
LAeq	Equivalent continuous noise level, providing a representation of the cumulative level of noise exposure over a defined period.
LAeq(15hour)	The equivalent continuous noise level for the 15-hour daytime period of 7.00 am to 10.00 pm
LAeq(9hour)	The equivalent continuous noise for the 9-hour daytime period of 10.00 pm to 7.00 am



LAeq(1hour)	The equivalent continuous noise for the 1-hour daytime or night-time period that has the potential to result in the greatest noise impact to sensitive receivers.
L <sub>Amax</sub>	The maximum noise level during the measurement or assessment period. The L <sub>AFmax</sub> or Fast is averaged over 0.125 of a second and the L <sub>ASmax</sub> or Slow is averaged over 1-second.
m	Metres
mm	Millimetres
mm/s	Millimetres per second
m/s	Metres per second
MR	Martinus Rail
NCA	Noise Catchment Areas
NML	Noise Management Level
NSW	New South Wales
NPfI	Noise Policy for Industry
OOHW	Out of hours work
PPV	Peak Particle Velocity
RBL	Rating Background Level
TfNSW	Transport for New South Wales
VDV	Vibration Dose Value



## Compliance Table

CoA	Requirement	Reference
A1	<p>The Proponent must carry out the CSSI in accordance with the terms of this approval and generally in accordance with the:</p> <ul style="list-style-type: none"> <li>a) Inland Rail – Albury to Illabo Environmental Impact Statement (ARTC, August 2022)</li> <li>b) Albury to Illabo Response to Submissions (ARTC, November 2023)</li> <li>c) Albury to Illabo Preferred Infrastructure Report (ARTC, November 2023)</li> <li>d) Albury to Illabo Preferred Infrastructure Report Response to Submissions (ARTC, February 2024)</li> <li>e) Inland Rail – Albury to Illabo (SSI-10055) Response to request for additional information – Air Quality Assessment (letter dated 1 May 2024)</li> <li>f) Part 1 - Revised Technical Paper 8: Biodiversity Development Assessment Report (WSP, February 2024)</li> <li>g) Part 2 - Revised Technical Paper 8: Biodiversity Development Assessment Report (WSP, February 2024)</li> </ul>	<b>The CNVMP</b>
A2	The CSSI must only be carried out in accordance with all procedures, commitments, preventative actions, performance criteria and mitigation measures set out in the documents listed in Condition A1 unless otherwise specified in, or required under, this approval.	<b>The CNVMP</b>
C9	<p>The Construction Noise and Vibration Sub-plan must include, but not limited to:</p> <ul style="list-style-type: none"> <li>a) measures to reduce construction to standard ICNG hours where sensitive land uses are likely to be noise affected for more than 3 months;</li> <li>b) an approach to assess and manage construction fatigue from noise impacts on sensitive receivers on an ongoing basis;</li> <li>c) noise sensitive periods identified by the community, religious, educational institutions, noise and vibration-sensitive businesses and critical working areas and measures to ensure noise levels above the NMLs do not occur during sensitive periods in accordance with Condition E76;</li> <li>d) mitigation for construction traffic noise impacts from additional construction traffic and road diversions;</li> <li>e) the location of all heritage items, non-heritage structures and infrastructure likely to be impacted by vibration and measures to manage vibration impacts at those items and structures; and</li> <li>f) vibration levels at a range of distances from vibration intensive equipment such as excavators and vibratory rollers before undertaking works with the specific type and size of equipment.</li> </ul>	<b>The CNVMP</b>
E68	A detailed land use survey must be undertaken to confirm sensitive land use(s) (including critical working areas such as operating theatres and precision laboratories) potentially exposed to construction noise and vibration, construction ground-borne noise and operational noise. The survey may be undertaken on a progressive basis but must be undertaken in any one area before the commencement of work which generates construction or operational noise, vibration or ground-borne noise in that area. The results of the survey must be included in the Noise and Vibration CEMP sub-plan required by Condition C8.	<b>The CNVMP, Section 3.0, Figure 1</b>
E69	<p>Work must be undertaken during the following hours:</p> <ul style="list-style-type: none"> <li>a) 7:00am to 6:00pm Mondays to Fridays, inclusive;</li> <li>b) 7:00am to 6:00pm Saturdays; and</li> <li>c) at no time on Sundays or public holidays.</li> </ul>	<b>Section 2.2</b>





CoA	Requirement	Reference
E70	<p>Except as permitted by an EPL, highly noise intensive works that result in an exceedance of the applicable NML at the same receiver must only be undertaken:</p> <ol style="list-style-type: none"> <li>between the hours of 8:00 am to 6:00 pm Monday to Friday;</li> <li>between the hours of 8:00 am to 1:00 pm Saturday; and</li> <li>if continuously, then not exceeding three (3) hours, with a minimum cessation of work of not less than one hour.</li> </ol> <p>For the purposes of this condition, 'continuously' includes any period during which there is less than one hour between ceasing and recommencing any of the work.</p>	<p><b>Section 2.2.1</b> <b>Section 8.2</b></p>
E71	<p>Notwithstanding Conditions E69 and E70, work may be undertaken outside the hours specified in the following circumstances (a, b, or c):</p> <ol style="list-style-type: none"> <li>Safety and Emergencies, including: <ol style="list-style-type: none"> <li>for the delivery of materials required by the NSW Police Force or other authority for safety reasons; or</li> <li>where it is required in an emergency to avoid injury or the loss of life, to avoid damage or loss of property or to prevent environmental harm.</li> </ol> <p>On becoming aware of the need for emergency work in accordance with Condition E71(a), the AA, the ER, the Planning Secretary and the EPA must be notified of the reasons for such work. Best endeavours must be used to notify all noise and/or vibration affected residents and owners/occupiers of properties identified sensitive land use(s) of the likely impact and duration of those work.</p> </li> <li>Work, that meets the following criteria: <ol style="list-style-type: none"> <li>construction that causes LAeq(15 minute) noise levels: <ul style="list-style-type: none"> <li>no more than 5 dB(A) above the rating background level at any residence in accordance with the ICNG, and</li> <li>no more than the 'Noise affected' NMLs specified in Table 3 of the ICNG at other sensitive land use(s); and</li> </ul> </li> <li>construction that causes LAFmax noise levels no more than 15 dB above the rating background level at any residence during the night period as defined in the ICNG; and</li> <li>construction that causes: <ul style="list-style-type: none"> <li>continuous or impulsive vibration values, measured at the most affected residence no more than the preferred values for human exposure to vibration, specified in Table 2.2 of <i>Assessing Vibration: a technical guideline</i> (DEC, 2006), or</li> <li>intermittent vibration values measured at the most affected residence no more than the preferred values for human exposure to vibration, specified in Table 2.4 of <i>Assessing Vibration: a technical guideline</i> (DEC, 2006).</li> </ul> </li> </ol> </li> <li>By Approval, including: <ol style="list-style-type: none"> <li>where different construction hours, such as those for a rail possession, are permitted under an EPL in force in respect of the CSSI; or</li> <li>works which are not subject to an EPL that are approved under an Out-of-Hours Work Protocol as required by Condition E72; or</li> <li>negotiated agreements with directly affected residents and sensitive land use(s).</li> </ol> </li> </ol>	<p><b>Section 2.3</b></p>
E72	<p>An Out-of-Hours Work Protocol must be prepared to identify a process for the consideration, management and approval of work which is outside the hours defined in Conditions E69, and that are not subject to an EPL. The Protocol must be approved by the Planning Secretary before commencement of the Out-of-Hours Work. The Protocol must be prepared in consultation with the ER, AA and EPA.</p>	<p><b>The CNVMP, Section 2.4</b></p>



CoA	Requirement	Reference
	<p>The Protocol must include:</p> <ul style="list-style-type: none"> <li>a) identification of low and high-risk activities and an approval process that considers the risk of activities, proposed mitigation, management, and coordination, including where: <ul style="list-style-type: none"> <li>i. the ER and AA review all proposed out-of-hours activities and confirm their risk levels,</li> <li>ii. low risk activities can be approved by the ER in consultation with the AA, and</li> <li>iii. high risk activities that are approved by the Planning Secretary;</li> </ul> </li> <li>b) a process for the consideration of out-of-hours work against the relevant NML and vibration criteria;</li> <li>c) a process for selecting and implementing mitigation measures for residual impacts in consultation with the community at each affected location, including respite periods. The measures must take into account the predicted noise levels and the likely frequency and duration of the out-of-hours works that sensitive land use(s) would be exposed to, including the number of noise awakening events;</li> <li>d) procedures to facilitate the coordination of out-of-hours work including those approved by an EPL or undertaken by a third party, to ensure appropriate respite is provided; and</li> <li>e) notification arrangements for affected receivers for approved out-of-hours work and notification to the Planning Secretary of approved low risk out-of-hours works.</li> </ul> <p>This condition does not apply if the requirements of Condition E71 are met.</p>	
E73	<p>Except as permitted by an EPL, out-of-hours work that may be regulated through the Out-of-Hours Work Protocol as per Condition E72, but is not limited to:</p> <ul style="list-style-type: none"> <li>a) Carrying out work that if carried out during standard hours would result in a high risk to construction personnel or public safety based on a risk assessment carried out in accordance with AS/NZS ISO 31000:2009: "Risk management; or</li> <li>b) where the relevant roads authority has advised the Proponent in writing that carrying out the work during standard hours would result in a high risk to road network performance and a road occupancy licence will not be issued; or</li> <li>c) where the relevant utility service operator has advised the Proponent in writing that carrying out the work during standard hours would result in a high risk to the operation and integrity of the utility network; or</li> <li>d) work undertaken in a rail possession for operational or safety reasons.</li> </ul> <p><i>Note: Other out-of-hours works can be undertaken with the approval of an EPL, or through the project's Out-of-Hours Work Protocol for works not subject to an EPL.</i></p>	<b>Section 2.3</b>
E74	<p>Mitigation measures must be implemented with the aim of achieving the following construction noise management levels and vibration objectives:</p> <ul style="list-style-type: none"> <li>a) construction 'Noise affected' NMLs established using the Interim Construction Noise Guideline (DECC, 2009);</li> <li>b) vibration criteria established using <i>the Assessing vibration: a technical guideline</i> (DEC, 2006) (for human exposure);</li> <li>c) Australian Standard AS 2187.2 - 2006 "<i>Explosives - Storage and Use - Use of Explosives</i>";</li> <li>d) BS 7385 Part 2-1993 "<i>Evaluation and measurement for vibration in buildings Part 2</i>" as they are "applicable to Australian conditions"; and</li> </ul>	<b>The CNVMP, Section 4.0, Section 8.0</b>



CoA	Requirement	Reference
	<p>e) the vibration limits set out in the <i>German Standard DIN 4150-3: Structural Vibration- effects of vibration on structures</i> (for structural damage).</p> <p>Work that exceeds the noise management levels and/or vibration criteria must be managed in accordance with the Noise and Vibration CEMP sub-plan.</p> <p><i>Note: The ICNG identifies 'particularly annoying' activities that require the addition of 5 dB(A) to the predicted level before comparing to the construction NML.</i></p>	
E75	<p>Mitigation measures must be applied when the following residential ground-borne noise levels are exceeded:</p> <p>a) evening (6:00 pm to 10:00 pm) — internal LAeq(15 minute): 40 dB(A); and</p> <p>b) night (10:00 pm to 7:00 am) — internal LAeq(15 minute): 35 dB(A).</p> <p>The mitigation measures must be outlined in the Noise and Vibration CEMP sub-plan, including in any Out-of-Hours Work Protocol, required by Condition E72.</p>	<b>Section 4.2.3</b>
E76	Noise generating work in the vicinity of community, religious, educational institutions, noise and vibration-sensitive businesses and critical working areas (such as exam halls, theatres, laboratories and operating theatres) resulting in noise levels above the NMLs must not be timetabled during sensitive periods, unless other reasonable arrangements with the affected institutions are made at no cost to the affected institution.	<b>Section 8.1</b>
E77	At no time can noise generated by construction exceed the National Standard for exposure to noise in the occupational environment of an eight-hour (8hr) equivalent continuous A-weighted sound pressure level of LAeq,8h of 85 dB(A) for any employee working at a location near the CSSI.	<b>Section 8.6</b>
E78	Construction Noise and Vibration Impact Statements (CNVIS) must be prepared for work that may exceed the noise management levels, vibration criteria and/or ground-borne noise levels specified in Condition E74 and Condition E75 at any residence outside construction hours identified in Condition E69, or where receivers will be highly noise affected. The CNVIS must include specific mitigation measures identified through consultation with affected sensitive land use(s) and the mitigation measures must be implemented for the duration of the works. A copy of the CNVIS must be provided to the AA and ER prior to the commencement of the associated works. The Planning Secretary may request a copy/ies of CNVIS.	<b>This report, Section 8.5</b>
E79	Owners and occupiers of properties at risk of exceeding the screening criteria for cosmetic damage must be notified before work that generates vibration commences in the vicinity of those properties. If the potential exceedance is to occur more than once or extend over a period of 24 hours, owners and occupiers are to be provided a schedule of potential exceedances on a monthly basis for the duration of the potential exceedances, unless otherwise agreed by the owner and occupier. These properties must be identified and considered in the Noise and Vibration CEMP Sub-plan required by Condition C8 and the Community Communication Strategy required by Condition B1.	<b>Section 8.0</b>



CoA	Requirement	Reference
E80	Vibration testing must be undertaken before and during vibration generating activities that have the potential to impact on heritage items to identify minimum working distances to prevent cosmetic damage. In the event that the vibration testing and attended monitoring shows that the preferred values for vibration are likely to be exceeded, the construction methodology must be reviewed and, if necessary, additional mitigation measures implemented.	<b>Section 6.0, Section 8.1</b>
E81	Advice from an independent heritage specialist must be sought on methods and locations for installing equipment used for vibration, movement and noise monitoring at heritage-listed structures. <i>Note: The heritage specialist is to provide advice prior to installing equipment that may impact the heritage significance or structural integrity of the heritage listed structures.</i>	<b>Section 6.0, Section 8.1</b>
E83	All work undertaken for the delivery of the CSSI, including those undertaken by third parties (such as utility relocations), must be coordinated to ensure respite periods are provided. This must include: a) rescheduling work to provide respite to impacted noise sensitive land use(s) so that the respite is achieved; or b) the provision of alternative respite or mitigation to impacted noise sensitive land use(s); and c) the provision of documentary evidence to the AA in support of any decision made in relation to respite or mitigation. The consideration of respite must also include all other CSSI, SSI and SSD projects which may cause cumulative and/or consecutive impacts at receivers affected by the delivery of the CSSI.	<b>Section 8.0, Section 8.2</b>
E119	The Proponent must coordinate work with adjoining Inland Rail Projects, including any work to relocate or connect utilities, to minimise cumulative and consecutive noise and vibration impacts and maximise respite for affected sensitive land uses. Coordination and mitigation measures must be detailed in the Construction Noise and Vibration management Sub-plan required by Condition C9.	<b>Section 8.0, Section 8.2, Section 9.0</b>
E120	Before commencement of any work, a structural engineer must undertake condition surveys of all buildings, structures, utilities and the like identified in the documents listed in Condition A1 as being at risk of damage. The results of the surveys must be documented in a Condition Survey Report for each item surveyed. Copies of Condition Survey Reports must be provided to the owners of the items surveyed, and no later than one (1) month before the commencement of construction.	<b>Section 6.0, Section 8.1</b>
E121	After completion of construction, condition surveys of all items for which condition surveys were undertaken in accordance with Condition E120 of this approval must be undertaken by a structural engineer. The results of the surveys must be documented in a Condition Survey Report for each item surveyed. Copies of Condition Survey Reports must be provided to the landowners of the items surveyed, and no later than three (3) months following the completion of construction.	<b>Section 6.0, Section 8.1</b>
E122	Property damage caused directly or indirectly (for example from vibration or from groundwater change) by the construction or operation must be rectified at no cost to the owner. Alternatively, compensation may be provided for the property damage as agreed with the property owner.	<b>Section 6.0, Section 8.1</b>



## 1.0 Introduction

SLR Consulting Australia Pty Ltd (SLR) has been engaged by Martinus Rail (MR) to prepare a construction noise and vibration impact statement (CNVIS) for The Rock Yard Clearances. This site forms part of the Albury to Illabo (A2I) section of Inland Rail (the Project). This assessment has been prepared in accordance with the Construction Noise and Vibration Management Plan (CNVMP) for the A2I section of the Project.

This report assesses the potential construction noise and vibration impacts for the structure modification work at The Rock Yard. An explanation of the specialist acoustic terminology used in this report is provided in **Appendix A**.

## 2.0 Project Description

Inland Rail is an approximate 1,600 kilometres (km) freight rail network that will connect Beveridge and Kagaru via regional Victoria, New South Wales and Queensland. The Inland Rail route would involve using approximately 1,000 km of existing track (with enhancements and upgrades where necessary) and 600 km of new track, passing through 30 local government areas. Inland Rail will accommodate double-stacked freight trains up to 1,800 metres (m) long and 6.5 m high.

The Albury to Illabo (A2I) section (the Project) forms a key component of the Inland Rail program. It is a 185 km section of existing rail corridor located in regional NSW between the towns of Albury and Illabo. Works would include track realignment, lowering and/or modification within the existing rail corridor, modification, removal or replacement of bridge structures (rail, road and /or pedestrian bridges), raising or replacing signal gantries, level-crossing modifications and other associated works. This CNVIS is associated with the structure modification work at The Rock Yard.

Relevant noise and vibration conditions from the Conditions of Approval (CoA) are detailed within the compliance table at the beginning of this document and will be complied with during the work.

### 2.1 Scope of this CNVIS

The focus of this CNVIS is the work associated with the structure modification work at The Rock Yard. Work at this site includes:

- Establishment of temporary site facilities, including site office/shed and materials laydown areas
- Site Compound Operation
- Gantry Modification Works
- Utility and Signalling Works – Removal and replacing existing utilities and signals.

Further details of work activities are outlined in **Section 5.1**. The work areas are surrounded by a combination of a rural residential and commercial receivers. The Project location is within a small rural town surrounded by rural residential, commercial, childcare, medical and educational receivers. The work areas and surrounding receivers are shown in **Figure 1**.



## 2.2 Hours of work

In accordance with the Construction Noise and Vibration Management Plan (CNVMP) and CoA E69 construction work must be undertaken within the approved standard construction hours:

- a) 7:00am to 6:00pm Monday to Friday, inclusive;
- b) 7:00am to 6:00pm Saturday and
- c) At no time on Sundays or public holidays.

### 2.2.1 Highly Noise Intensive Work

As outlined in the CoA E70, any highly noise intensive works that result in an exceedance of the applicable NML at the same receiver must only be undertaken:

- a) Between 08:00am – 06:00pm Monday to Friday;
- b) Between 08:00am – 01:00pm Saturday; and
- c) If continuously, then not exceeding (3) hours, with a maximum cessation of work of not less than one hour.

The CoA defines ‘highly noise intensive works’ as those identified as annoying under the Interim Construction Noise Guideline (ICNG) and include:

- Use of power saws, such as used for cutting timber, rail lines, masonry, road pavement or steel work;
- Grinding metal, concrete or masonry;
- Rock drilling;
- Line drilling;
- Vibratory rolling;
- Bitumen milling or profiling;
- Jackhammering, rock hammering or rock breaking;
- Impact piling; and
- Tamping (for rail projects).

## 2.3 Variation to hours of work

Notwithstanding CoA E69 and E70, work may be undertaken outside the hours specified in the CoA E71 circumstances (a, b, or c):

- a) Safety and Emergencies
- b) Work, that meets specific criteria
- c) By Approval

Note: refer to **Compliance Table** for further detail.



## 2.4 Justification of Out of Hours Work (OOHW)

Work activities that may be required or proposed to be undertaken outside of standard working hours will be managed in accordance with the OOHW Protocol as defined in CoA E72 and E73, unless the work is regulated by an EPL.

All work on or adjacent to roads would be carried out in accordance with a relevant Traffic Control Plan (TCP), Road Occupancy Licence (ROL) and/or rail possession to facilitate safe work near live road/rail traffic. Where an ROL/rail possession cannot be obtained for the approved project hours and/or proposed works cannot be undertaken safely during these hours, some works will be required to be undertaken outside of standard hours (ie Out of Hours Work, OOHW).

As outlined in the ICNG, work undertaken on public infrastructure may need to be undertaken outside the recommended standard hours. For this project the need is based on a requirement to sustain the operational integrity of public infrastructure, as works to restore operation of the infrastructure provide benefit to the greater community (ie more than just local residents).

Further detail around the specific work tasks, duration and justification of OOHW must be identified in the OOHW permit, required by the OOHW Protocol or EPL.

## 3.0 Existing Environment

The existing ambient noise environment was described in Environmental Impact Statement (EIS), Technical Paper 6 – Noise and Vibration (Non-Rail) for the Albury to Illabo project. This section provides details of the existing ambient noise environment relevant to The Rock Yard structure modification works. The noise catchment area (NCA) used is consistent with the NCA described in the EIS and is shown in **Figure 1**.

A detailed land use survey was undertaken in August 2024 to confirm sensitive land uses within the project area, results of the land use survey have been incorporated into the receiver classifications shown in **Figure 1**.

### 3.1 Background Noise Levels

Background noise levels have been referenced from the baseline noise survey undertaken as part of the EIS and reproduced in the CNVMP. The background noise levels relevant to The Rock Yard works are summarised in **Table 1**.

**Table 1 Background Noise Levels**

Noise Monitoring Location	NCA	Rating background Level (RBL) dB ICNG defined time periods <sup>1</sup>		
		Daytime period	Evening period	Night-time period
7	8	39	39 <sup>2</sup> (41)	30

Note 1: The assessment periods are the daytime which is 7 am to 6 pm Monday to Saturday and 8 am to 6 pm on Sundays and public holidays, the evening which is 6 pm to 10 pm, and the night-time which is 10 pm to 7 am on Monday to Saturday and 10 pm to 8 am on Sunday and public holidays. See the NSW EPA Noise Policy for Industry (NPfI).

Note 2: The evening RBL data has been reduced to the daytime period RBL in this case (bracketed figures indicates the measured value).





H:\Projects-SLR\610-Sydney\610.031317\00001 Inland Rail A2P Enhancement\06 SLR Data\05 Modelling\90 CNVIS\02 A2107 Analysis\The Rock\610.031317 A21 CNVIS - The Rock.qgz

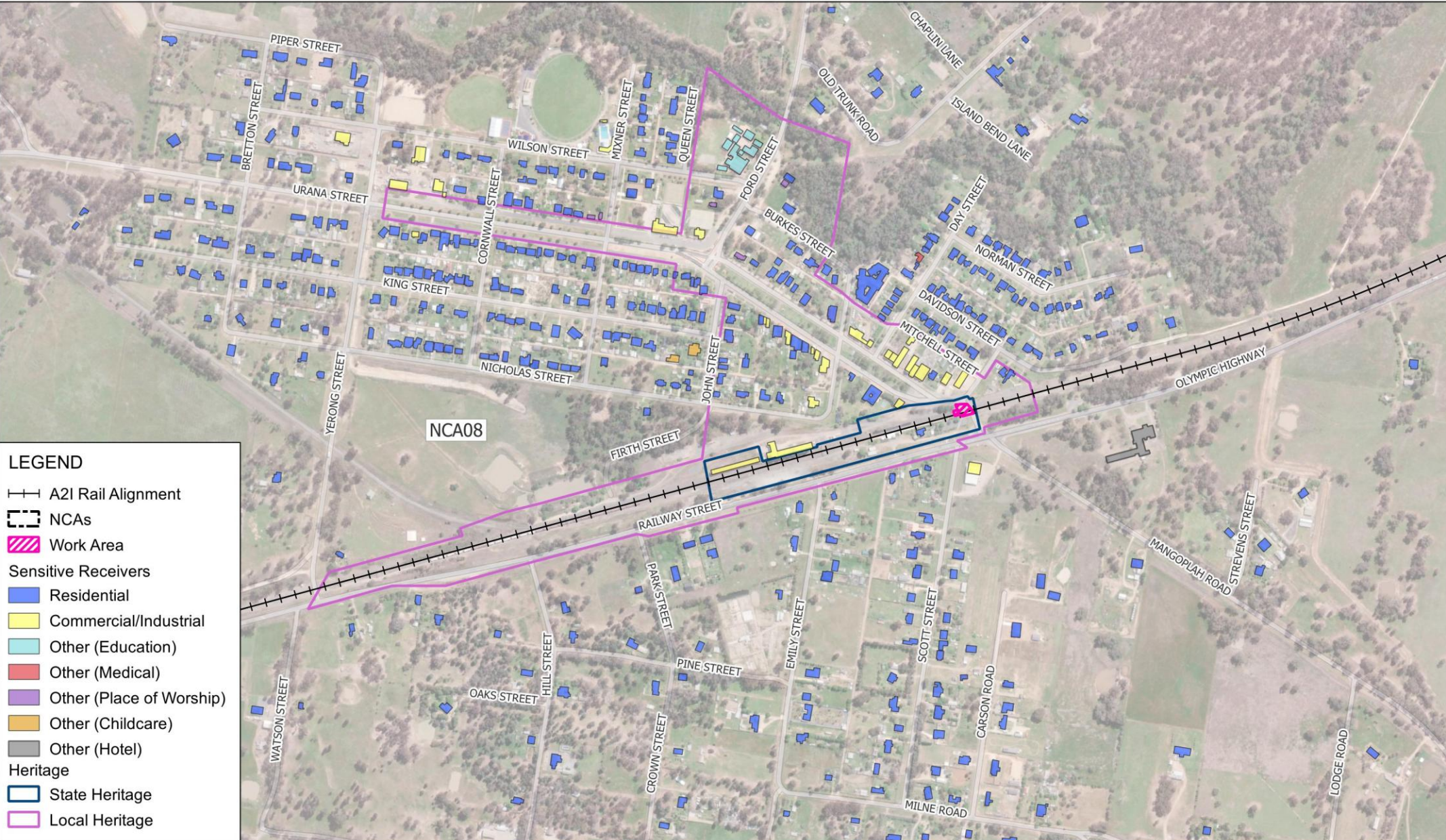

**LEGEND**

—+— A2I Rail Alignment

--- NCAs

Work Area

**Sensitive Receivers**

- Residential
- Commercial/Industrial
- Other (Education)
- Other (Medical)
- Other (Place of Worship)
- Other (Childcare)
- Other (Hotel)

**Heritage**

- State Heritage
- Local Heritage

0 250 500 m

Scale: Scale: 1:10,000  
Coordinate System: GDA2020 / MGA zone 55

Drawn Date: 28-Aug-2025  
Project Number: 610.031317

Data Source:  
ESRI World Imagery

DISCLAIMER: All information within this document may be based on external sources. SLR Consulting Pty Ltd makes no warranty regarding the data's accuracy or reliability for any purpose .

Project Location and Receiver Classifications

FIGURE 1



## 4.0 Assessment Criteria

### 4.1 Construction Noise and Vibration Guidelines

The standards and guidelines relevant to the Project are listed in **Table 2**. These guidelines aim to protect the community and environment from excessive noise and vibration impacts during construction of projects.

**Table 2 Construction Noise and Vibration Standards and Guidelines**

Guideline/Policy Name	Where Guideline Used
<i>Inland Rail NSW Construction Noise and Vibration Framework</i> (CNVF)	Assessment and management protocols for airborne noise, ground-borne noise and vibration impacts for construction of NSW Inland Rail projects
<i>Interim Construction Noise Guideline</i> (ICNG) (DECC, 2009)	Assessment of airborne noise impacts on sensitive receivers
<i>Environmental Criteria for Road Traffic Noise</i> (ECRTN) (EPA, 1999)	Contains guidance for assessing potential sleep disturbance impacts
<i>Road Noise Policy</i> (RNP) (DECCW, 2011)	Assessment of construction traffic impacts
<i>BS 7385 Part 2-1993 Evaluation and measurement for vibration in buildings Part 2</i> , BSI, 1993	Assessment of vibration impacts (structural damage) to non-heritage sensitive structures
<i>DIN 4150:Part 3-2016 Structural vibration – Effects of vibration on structures</i> , Deutsches Institut für Normung, 2016	Screening assessment of vibration impacts (structural damage) to heritage sensitive structures, where the structure is found to be unsound
<i>Assessing Vibration: a technical guideline</i> (DEC, 2006)	Assessment of vibration impacts on sensitive receivers
<i>AS2187.2:2006 Explosives – Storage and use Part 2: Use of explosives</i>	Assessment of impacts from blasting activities
<i>Construction Noise and Vibration Guideline (Public Transport Infrastructure)</i> (CNVG-PTI) (Transport for NSW, 2023)	Utilised for minimum working distances for vibration intensive work.

### 4.2 Noise Management Levels

The noise management levels (NMLs) for residential and other sensitive receivers have been adopted from the CNVMP, as determined in the EIS. Receiver types and locations are shown **Figure 1**.

#### 4.2.1 Residential Receivers

Project-specific NMLs for residential receivers were determined for NCA08 which encompasses all assessable receivers within The Rock. NMLs for other sensitive receivers are fixed values adopted from the *Interim Construction Noise Guideline* (ICNG) (DECC, 2009) and outlined in the CNVMP. Residential NMLs for the NCA surrounding the utilities work sites are shown in **Table 3**.



**Table 3 Residential Noise Management Levels**

NCA	Noise Management Level (L <sub>Aeq</sub> (15minute) - dB)				Sleep disturbance Screening Level (RBL +15dB or 52 dB)	Sleep Awakening Reaction Level
	Approved Hours (RBL +10dB)	Out of Hours <sup>1,2</sup>				
		Daytime (RBL +5dB)	Evening (RBL +5dB)	Night-time (RBL +5dB)		
NCA08	49	44	44	35	52	65

Note 1: Approved Construction Hours are Monday to Saturday 7 am to 6 pm, as defined in CoA E69.

Note 2: Work outside of the Approved Hours is defined as OOHW = Out of Hours Work. Daytime out of hours is Sunday and public holidays between 8 am to 6 pm. Evening is 6pm to 10pm Monday – Sunday (including public holidays). Night-time is 10pm to 7am Monday – Saturday, and 10pm to 8am Sunday (including public holidays).

### Highly Noise Affected

In addition to the NMLs presented above, the ICNG highly noise affected level (>75 dBA) represents the point above which there may be strong community reaction to noise and is applicable to all residential receivers during approved project hours as outlined in the CNVMP and the ICNG.

### Sleep Disturbance

Where the sleep disturbance screening level (RBL + 15 dB or 52 dB, whichever is greater, **Table 3**) is exceeded, further assessment is required to determine whether the 'awakening reaction' level of LA<sub>max</sub> 65 dB (external) would be exceeded and the likely number of these events. The awakening reaction level is the level above which residents are likely to be awoken from sleep.

### 4.2.2 Other Sensitive Land Uses and Commercial Receivers

The ICNG NMLs for 'other sensitive' non-residential land uses are shown in **Table 4**.

The ICNG references *AS2107:2016 Acoustics – Recommended design sound levels and reverberation times for building interiors* for criteria for 'other sensitive' receivers which are not listed in the guideline. Neither the ICNG nor AS2107 provide criteria for child care centres so the Association of Australian Acoustical Consultants *Guideline for Child Care Centre Acoustic Assessment* (GCCCAA) has been referenced.

**Table 4 NMLs for 'Other Sensitive' Receivers**

Land Use	Noise Management Level LAeq(15minute) (dB) (Applied when the property is in use)	
	Internal	External
<b>ICNG 'Other Sensitive' Receivers</b>		
Classrooms at schools and other educational institutions	45	55 <sup>1,5</sup>
Hospital wards and operating theatres	45	65 <sup>2</sup>
Places of worship	45	55 <sup>1</sup>
Active recreation areas (characterised by sporting activities which generate noise)	-	65
Passive recreation areas (characterised by contemplative activities that generate little noise)	-	60
Commercial	-	70
Industrial	-	75



Land Use	Noise Management Level LAeq(15minute) (dB) (Applied when the property is in use)	
	Internal	External
<b>Non-ICNG 'Other Sensitive' Receivers</b>		
Hotel – daytime & evening <sup>3</sup>	50	60 <sup>1,5</sup>
Hotel – night-time <sup>3</sup>	35	45 <sup>1,5</sup>
Child care centres – activity areas <sup>4</sup>	40	50 <sup>1,5</sup>
Child care centres – sleeping areas <sup>4</sup>	35	45 <sup>1,5</sup>
Library <sup>3</sup>	45	55 <sup>1</sup>
Public Building <sup>3</sup>	50	60 <sup>1</sup>
Aged Care	Considered as Residential	

Note 1: It is assumed that these receivers have windows partially open for ventilation which results in internal noise levels being around 10 dB lower than the external noise level.

Note 2: It is assumed that these receivers have fixed windows which conservatively results in internal noise levels being around 20 dB lower than the external noise level.

Note 3: Criteria taken from AS2107.

Note 4: Criteria taken from Association of Australian Acoustical Consultants Guideline for Child Care Centre Acoustic Assessment.

Note 5: Some receivers near highways or rail lines may have building façade mitigation and air-conditioning. Where evidence is provided a 20dB reduction from external to internal may be adopted.

#### 4.2.3 Ground-borne Noise

Construction work can cause ground-borne (structure-borne or regenerated) noise impacts in nearby buildings when vibration intensive equipment is in use, such as during tunnelling or excavation work using tunnel boring machines, roadheaders or rockbreakers. Vibration can be transmitted through the ground and into nearby buildings, which can then create audible noise impacts inside the building.

Ground-borne noise NMLs are applicable where ground-borne noise levels are likely to be higher than airborne noise levels, which can occur where work is underground or where surface work is shielded by noise barriers, other structures or façade mitigation at the receiver. Ground-borne noise is generally found to generate impacts during the evening and night-time periods when ambient noise levels are often much lower, and ground-borne noise is more prominent.

The internal ground-borne noise NMLs for residential receivers are shown in **Table 5**.

**Table 5 Internal ground-borne NMLs**

Receiver Type	Noise Management Level (LAeq(15minute) – dB)		
	Daytime <sup>1</sup>	Evening <sup>2</sup>	Night-time <sup>2</sup>
Residential	n/a	40	35

Note 1: Daytime ground-borne noise NMLs are not specified in the ICNG of CoA.

Note 2: Specified in the ICNG and CoA E75.

For other sensitive receivers, including commercial receivers such as offices and retail areas, the ICNG does not provide guidance in relation to acceptable ground-borne noise levels. For the purpose of this CNVIS, the internal airborne NMLs presented in **Table 4** will also be adopted for ground-borne noise.



### 4.3 Vibration Criteria

The effects of vibration from construction work can be divided into three categories:

- Those in which the occupants of buildings are disturbed (**human comfort**). People can sometimes perceive vibration impacts when vibration generating construction work is located close to occupied buildings. Vibration from construction work tends to be intermittent in nature and the EPA's Assessing Vibration: a technical guideline (2006) (AV:ATG) provides criteria for intermittent vibration based on the Vibration Dose Value (VDV), as shown in **Table 6**. While the construction activities for the proposal are generally not expected to result in continuous or impulsive vibration impacts, corresponding criteria are provided in **Table 7**.
- Those where building contents may be affected (**building contents**). People perceive vibration at levels well below those likely to cause damage to building contents. For most receivers, the human comfort vibration criteria are the most stringent and it is generally not necessary to set separate criteria for vibration effects on typical building contents. Exceptions to this can occur when vibration sensitive equipment, such as electron microscopes or medical imaging equipment, are in buildings near to construction work. No such equipment has been identified in the study area.
- Those where the integrity of the building may be compromised (**structural/cosmetic damage**). If vibration from construction work is sufficiently high it can cause cosmetic damage to elements of affected buildings. Industry standard cosmetic damage vibration limits are specified in British Standard BS 7385 and German Standard DIN 4150. The limits are shown in **Table 8** and **Table 9**.

**Table 6 Human Comfort Vibration – Vibration Dose Values for Intermittent Vibration**

Building Type	Assessment Period	Vibration Dose Value <sup>1</sup> (m/s <sup>1.75</sup> )	
		Preferred	Maximum
Critical Working Areas (eg operating theatres or laboratories)	Day or night-time	0.10	0.20
Residential	Daytime	0.20	0.40
	Night-time	0.13	0.26
Offices, schools, educational institutions and places of worship	Day or night-time	0.40	0.80
Workshops	Day or night-time	0.80	1.60

Note 1: The VDV accumulates vibration energy over the daytime and night-time assessment periods, and is dependent on the level of vibration as well as the duration.



**Table 7 Human Comfort Vibration – Preferred and Maximum Weighted Root Mean Square Values for Continuous and Impulsive Vibration Acceleration (m/s<sup>2</sup>) 1–80 Hz**

Location	Assessment period	Preferred values		Maximum values	
		z-axis	x- and y-axis	z-axis	x- and y-axis
Continuous vibration					
Residential	Daytime	0.010	0.0071	0.020	0.014
	Night-time	0.007	0.005	0.014	0.010
Offices, schools, educational institutions and places of worship	Day or night-time	0.020	0.014	0.040	0.028
Workshops	Day or night-time	0.04	0.029	0.080	0.058
Impulsive vibration					
Residential	Daytime	0.30	0.21	0.60	0.42
	Night-time	0.10	0.071	0.20	0.14
Offices, schools, educational institutions and places of worship	Day or night-time	0.64	0.46	1.28	0.92
Workshops	Day or night-time	0.64	0.46	1.28	0.92

**Table 8 Cosmetic Damage – BS 7385 Transient Vibration Values for Minimal Risk of Damage**

Group	Type of Building	Peak Component Particle Velocity in Frequency Range of Predominant Pulse	
		4 Hz to 15 Hz	15 Hz and Above
1	Reinforced or framed structures. Industrial and heavy commercial buildings	50 mm/s at 4 Hz and above	
2	Unreinforced or light framed structures. Residential or light commercial type buildings	15 mm/s at 4 Hz increasing to 20 mm/s at 15 Hz	20 mm/s at 15 Hz increasing to 50 mm/s at 40 Hz and above

Note 1: Where the dynamic loading caused by continuous vibration may give rise to dynamic magnification due to resonance, especially at the lower frequencies where lower guide values apply, then the guide values may need to be reduced by up to 50%.

**Table 9 Cosmetic Damage – DIN 4150 Guideline Values for Short-term Vibration on Structures**

Group	Type of Structure	Guideline Values Vibration Velocity (mm/s)				
		Foundation, All Directions at a Frequency of			Topmost Floor, Horizontal	Floor Slabs, Vertical
		1 to 10 Hz	10 to 50 Hz	50 to 100 Hz	All frequencies	All frequencies
1	Buildings used for commercial purposes, industrial buildings and buildings of similar design	20	20 to 40	40 to 50	40	20
2	Residential buildings and buildings of similar design and/or occupancy	5	5 to 15	15 to 20	15	20



Group	Type of Structure	Guideline Values Vibration Velocity (mm/s)				
		Foundation, All Directions at a Frequency of			Topmost Floor, Horizontal	Floor Slabs, Vertical
		1 to 10 Hz	10 to 50 Hz	50 to 100 Hz	All frequencies	All frequencies
3	Structures that, because of their particular sensitivity to vibration, cannot be classified as Group 1 or 2 <b>and</b> are of great intrinsic value (eg heritage listed buildings)	3	3 to 8	8 to 10	8	20 <sup>1</sup>

Note 1: It may be necessary to lower the relevant guideline value markedly to prevent minor damage.

### 4.3.1 Heritage Buildings or Structures

Heritage listed buildings and structures should be considered on a case-by-case basis but BS 7385 notes that buildings of historical value should not be assumed to be more sensitive to vibration, unless structurally unsound. Where a heritage building is deemed to be sensitive, the more stringent DIN 4150 Group 3 guideline values in **Table 9** can be applied.

#### Heritage Structures

**Table 10** includes heritage structures from the State Heritage Register and Local Environment Plan located at The Rock nearby construction work areas. The construction work area is within the area which bounds Rock Station and Yard, The Rock Station and yard group and the The Rock Urban Conservation Area.

**Table 10 Heritage Items Nearby Construction Work Areas**

Heritage Item	Listing	Construction/Condition
Rock Station and Yard	Local Environmental Plan I10	The Rock Station is a weatherboard structure with a gabled roof clad in corrugated iron sheets. The gantry crane is located in the centre of the railway yard. The Station Master's residence is a simple brick building, which has been rendered. Both buildings appear to be in good condition, although many of the rooms in the station building have been closed up.
The Rock Station and yard group	State Heritage Register 01268	

The residential area surrounding The Rock Yard is part of The Rock Urban Conservation Area, which also includes the eastern extent of The Rock Yard. The conservation area includes a number of nineteenth and early twentieth century buildings. These heritage areas are shown in **Figure 1**.

Further information on the heritage items in **Table 10** are provided in the Construction Cultural Heritage Management Plan (CCHMP). No structures nearby the work areas identified in this CNVIS are flagged as structurally unsound in the CCHMP.

As the works related to The Rock are not expected to require any vibration intensive equipment, surveys of heritage structures (with reference to CoA E120 and E121) are not required.



### 4.3.2 Buried Pipework and Utilities

The German Standard DIN 4150-3:1999 “Structural Vibration Part 3: Effects of vibration in structures” provides guideline values for evaluating the effect of vibration on buried pipework. The values are based on the assumption that pipes have been manufactured and laid using current technology. Additional considerations may be required at junctions. The recommended limits for short term vibration to ensure minimal risk of damage are presented numerically in **Table 11**.

**Table 11 Guideline Values for Short Term Vibration on Buried Pipework**

Line	Pipe Material	Guideline value at the Pipe <sup>1,2</sup> (PPV mm/s)
1	Steel (including welded pipes)	100
2	Clay, concrete, reinforced concrete, pre stressed concrete, metal (with or without flange)	80
3	Masonry, plastic <sup>3</sup>	50

Note 1: Mounting equipment directly onto pipes may not be possible. If the vibration source is not immediately next to the pipework, measurements can be made on the ground surface to obtain an estimate. Generally, this vibration level will be greater than the level measured directly on the pipework.

Note 2: The guideline values may be reduced by 50% without further analysis when evaluating the effects of long-term vibration on buried pipework.

Note 3: Drainpipes shall be evaluated using the values given for Line 3.

### Buried Pipework and Utilities

No buried pipework or utilities have been identified in this CNVIS at risk of impact from vibration. Therefore, no additional consideration or assessment has been undertaken in relation to buried pipework and utilities.

### 4.3.3 Minimum Working Distances for Vibration Intensive Work

Minimum working distances for typical vibration intensive construction equipment have been sourced from the Transport for NSW (TfNSW) Construction Noise and Vibration Guideline (Public Transport Infrastructure) (CNVG-PTI) and are shown in **Table 12**. The minimum working distances are for both cosmetic damage (from BS 7385 and DIN 4150) and human comfort (from the NSW EPA Assessing Vibration: a technical guideline). They are calculated from empirical data which suggests that where work is further from receivers than the quoted minimum distances then impacts are not considered likely.

The minimum working distances listed in the CNVG were used to derive the minimum working distances required for cosmetic damage to industrial and heavy commercial buildings (also reinforced or framed structures). The following pseudo-power law relationship has been used in the derivations:

$$V_2 = V_1 \times \left( \frac{D_1}{D_2} \right)^B$$

where a site exponent value of B = 1.6 is adopted for the calculations, as per AS2187.2:2006





**Table 12 Recommended Minimum Working Distances from Vibration Intensive Equipment**

Plant Item	Rating/Description	Minimum Distance			
		Cosmetic Damage			Human Response (NSW EPA Guideline) <sup>2</sup>
		Residential and Light Commercial (BS 7385)	Heritage Items <sup>1</sup> (DIN 4150, Group 3)	Industrial and Heavy Commercial (BS 7385)	
Vibratory Roller	<50 kN (1–2 tonne)	5 m	11 m	3 m	15 m to 20 m
	<100 kN (2–4 tonne)	6 m	13 m	3 m	20 m
	<200 kN (4–6 tonne)	12 m	25 m	6 m	40 m
	<300 kN (7–13 tonne)	15 m	31 m	8 m	100 m
	>300 kN (13–18 tonne)	20 m	40 m	10 m	100 m
	>300 kN (>18 tonne)	25 m	50 m	12 m	100 m
Small Hydraulic Hammer	300 kg (5 to 12 t excavator)	2 m	5 m	1 m	7 m
Medium Hydraulic Hammer	900 kg (12 to 18 t excavator)	7 m	15 m	4 m	23 m
Large Hydraulic Hammer	1,600 kg (18 to 34 t excavator)	22 m	44 m	11 m	73 m
Vibratory Pile Driver	Sheet piles	2 m to 20 m	5 m to 40 m	1 to 10 m	20 m
Piling Rig – Bored	≤ 800 mm	2 m (nominal)	5 m	1 m	4 m
Jackhammer	Hand held	1 m (nominal)	3 m	1 m	2 m
Ballast Tamping <sup>2</sup>	N/A	5 m	10 m	3 m	30 m

Note 1: Minimum working distances for heritage items that have been identified as structurally unsound or otherwise particularly sensitive to vibration. These distances have been calculated based on the 2.5 mm/s PPV criteria from DIN 4150 and the cosmetic damage minimum working distances presented in the CNVG-PTI with reference to BS 7385.

Note 2: Based on SLR measurement data. The human response minimum working distance for Ballast Tamping is determined based on a residential night-time preferred VDV criterion.

The minimum working distances are indicative and will vary depending on the particular item of equipment and local geotechnical conditions. The distances apply to cosmetic damage of typical buildings under typical geotechnical conditions.





## 4.4 Traffic on Surrounding Roads

The potential impacts from project related traffic on the surrounding public roads are assessed using the NSW EPA *Road Noise Policy* (RNP). An initial screening test is first applied to evaluate if existing road traffic noise levels are expected to increase by more than 2.0 dB. Where this is considered likely, further assessment is required using the RNP criteria shown in **Table 13**.

**Table 13 RNP/NCG Criteria for Assessing Traffic on Public Roads**

Road Category	Type of Project/Land Use	Assessment Criteria (dB)	
		Daytime (7 am – 10 pm)	Night-time (10 pm – 7 am)
Freeway/ arterial/ sub-arterial roads	Existing residences affected by additional traffic on existing freeways/arterial/sub-arterial roads generated by land use developments	LAeq(15hour) 60 (external)	LAeq(9hour) 55 (external)
Local roads	Existing residences affected by additional traffic on existing local roads generated by land use developments	LAeq(1hour) 55 (external)	LAeq(1hour) 50 (external)

## 5.0 Noise Assessment

The potential construction noise levels from the Project have been predicted using ISO 9613:2 algorithm in SoundPLAN noise modelling software. The model includes ground topography, buildings and representative noise sources from the Project.

### 5.1 Work Scenario

Noise modelling scenarios have been determined based on key Project noise generating stages, supplied by the Project team. A detailed description of each work scenario and the total sound power levels (Lw) are provided in **Table 14**.

A summary of each construction scenario and the indicative work periods required are shown in **Table 15**, as per the working hours defined in the CNVMP. The location of the work area is shown in **Figure 2**.

**Table 14 Work Scenario Descriptions**

ID	Scenario	Description	Total Lw
W.001	Site Establishment/ Demobilisation	<ul style="list-style-type: none"> <li>Site Compound delivery and set up</li> <li>Laydown construction</li> </ul>	115
W.002	Compound Operation	<ul style="list-style-type: none"> <li>Operation of the site compound</li> <li>Delivery/removal of materials/equipment</li> </ul>	113
W.003	Gantry Modification	<ul style="list-style-type: none"> <li>Removal of existing gantry knee bracing, modification and reinstation at nominated location</li> </ul>	118
W.004	Utility and Signalling Work	<ul style="list-style-type: none"> <li>Removal and replacement of existing signals and utilities as necessary</li> </ul>	111



**Table 15 Scenarios and Periods of Work**

ID	Scenario	Hours of Work				Indicative Start Date	Likely Duration
		Approved Hours	Out-of-Hours Work <sup>4</sup>				
			Day OOH <sup>1</sup>	Evening <sup>2</sup>	Night <sup>3</sup>		
W.001	Site Establishment / Demobilisation	✓	✓	-	-	Aug-25	1 month
W.002	Compound Operation	✓	✓	✓	✓	Aug-25	1 month
W.003	Gantry Modification	✓	✓	✓	✓	Sep-25	1 month
W.004	Utility and Signalling Work	✓	✓	✓	✓ <sup>5</sup>	Aug-25	1 month

Note 1: Daytime out of hours is 8 am to 6 pm on Sunday and public holidays.

Note 2: Evening is 6 pm to 10 pm Monday – Sunday (including public holidays).

Note 3: Night is 10 pm to 7 am Monday – Saturday, and 10pm to 8am Sunday (including public holidays).

Note 4: Where works are expected to occur outside of the standard working hours, further detail around the specific work tasks, duration and justification of OOHW must be identified in the OOHW permit, required by the OOHW Protocol or EPL.

Note 5: Night-time works (for W.004) are expected to be limited to the 6am - 7am window during a rail possession.

**Figure 2 Construction Work Location**



### 5.1.1 Modelling Scenarios and Equipment

The assessment uses ‘realistic worst-case’ scenarios to determine the impacts from the noisiest 15-minute period that is likely to occur for each work scenario, as required by the ICNG. Sound power levels (L<sub>W</sub>) for the construction equipment used in the modelling are listed in **Appendix B**.

## 5.2 Predicted Noise Levels

The following overview is based on the predicted impacts at the most affected receivers and is representative of the worst-case noise levels that are likely to occur during construction.

The assessment shows the predicted ‘mitigated’ impacts based on the exceedance of the noise management levels, as per the categories in **Table 16**. The mitigation and management measures adopted for this CNVIS are provided in **Section 8.0**.

**Table 16 Exceedance Bands and Impact Colouring**

Subjective Classification	Exceedance of Noise Management Level		Impact Colouring
	Daytime	Out of Hours	
Negligible	No exceedance	No exceedance	
Noticeable	-	1 to 5 dB	
Clearly Audible	1 to 10 dB	6 to 15 dB	
Moderately Intrusive	11 to 20 dB	16 to 25 dB	
Highly Intrusive	> 20 dB	> 25 dB	

A summary of the number of buildings where NML exceedances were predicted for the various work scenarios is shown in **Table 17**. The number of receivers above the ‘highly noise affected’ (HNA) level are also included in the table. Maps of the predicted worst-case noise impacts are presented in **Appendix C**.

The assessment presents the combined predicted noise impacts for each scenario. Meaning, the worst-case result at each receiver is considered for the work area where each scenario is to be undertaken.

The assessment is generally considered conservative as the calculations assume several items of construction equipment are in use at the same time within individual scenarios. As outlined in **Section 5.1.1**, the assessment uses ‘realistic worst-case’ scenarios to determine the impacts from the noisiest 15-minute period that is likely to occur for each work scenario.

The exceedances shown in **Table 17** are therefore representative of a ‘realistic worst-case’ 15-minute period, and are unlikely to occur for extended periods of time throughout the entire construction period at any given receiver.

The indicative work durations presented in **Table 15** represent a window of time where the scenarios could occur, and does not represent the entire duration of the exceedances shown in **Table 17**.

In reality, there would frequently be periods when construction noise levels are much lower than the worst-case levels predicted as well as times when no equipment is in use and no noise impacts occur.



**Table 17 Overview of NML Exceedances**

ID	Scenario	Number of Receivers																	
		HNA <sup>1</sup>	With NML exceedance (dB) <sup>2</sup>																
			Approved Daytime			Out of Hours													
						Daytime OOH				Evening				Night-time				Sleep Disturbance	Sleep Awakening
			1-10	11-20	>20	1-5	6-15	16-25	>25	1-5	6-15	16-25	>25	1-5	6-15	16-25	>25	>Screening Level (52 dB)	>65 dB
Residential Receivers																			
W.001	Site Establishment/ Demobilisation	-	55	13	-	58	55	13	-	n/a	n/a	n/a	n/a	n/a	n/a	n/a	n/a	n/a	n/a
W.002	Compound Operation	-	39	6	-	58	39	6	-	58	39	6	-	125	113	34	5	103	13
W.003	Gantry Modification	-	84	19	2	68	84	19	2	68	84	19	2	108	187	72	17	173	29
W.004	Utility and Signalling Work	-	26	5	-	43	26	5	-	43	26	5	-	108	97	26	3	56	5
Other Sensitive Receivers																			
W.001	Site Establishment/ Demobilisation	n/a	1	-	-	1	-	-	-	n/a	n/a	n/a	n/a	n/a	n/a	n/a	n/a	n/a	n/a
W.002	Compound Operation	n/a	-	-	-	-	-	-	-	-	-	-	-	-	1	-	-	n/a	n/a
W.003	Gantry Modification	n/a	2	-	-	2	-	-	-	-	-	-	-	-	1	-	-	n/a	n/a
W.004	Utility and Signalling Work	n/a	-	-	-	-	-	-	-	-	-	-	-	-	1	-	-	n/a	n/a

Note 1: Highly noise affected, based on ICNG definition (i.e. predicted LAeq(15minute) noise at residential receiver is greater than 75 dB).

Note 2: Based on worst-case predicted noise levels



A summary of the predicted worst-case noise levels is shown below:

### Residential Receivers

- ‘Highly intrusive’ noise impacts are predicted at two residential receivers for ‘*W.003 – Gantry Modification*’ during the approved daytime, daytime OOH and evening periods.
  - ‘Moderately intrusive’ impacts are predicted at the nearest residential receivers for all other works scenarios (*W.001*, *W.002* and *W.004*) during these periods.
  - The impacts are predicted to be the highest where work is conducted nearby to sensitive receivers and/or when noise intensive equipment is required.
- All works scenarios with the potential to occur during the night-time period are predicted to generate ‘highly intrusive’ noise impacts at the nearest residential receivers.
  - The greatest impacts are predicted during *W.003*, where up to 17 residential receivers are predicted to experience ‘highly intrusive’ impacts.
  - Night-time works associated with *W.004* are expected to be limited to the 6 am to 7 am window during a rail possession, as outlined in **Section 5.1.1**.
- Receivers which are further away from the work are subject to correspondingly lower noise levels and impacts. The extent of predicted worst-case noise impacts for each works scenario are presented in **Appendix C**.

### Other Sensitive Receivers

- ‘Clearly audible’ impacts are predicted at the closest ‘other sensitive’ receiver during approved construction hours for work associated with *W.001* and *W.003*.
  - ‘Noticeable’ impacts are also predicted during these scenarios at the same receivers during the daytime OOH periods.
- No impacts are predicted at other sensitive receivers during the evening period.
- ‘Clearly audible’ impacts are predicted at the closest ‘other sensitive’ receivers for all scenarios with the potential to occur during the night-time period (*W.002*, *W.003* and *W.004*).
- Other sensitive receivers should only be considered impacted ‘when in use’.

It is noted that for most scenarios, the noisiest work would only be required for a relatively short period of the total duration. Noise levels and impacts at other times would be much lower than the worst-case levels predicted, and there would often be times when noise levels are low and no impacts would occur.

A review of the predictions shows that both the sleep disturbance screening level and sleep awakening reaction level are likely to be exceeded when night work occurs near residential receivers. The receivers that would potentially be affected by sleep awakening impacts are the same receivers where ‘moderately intrusive’ and ‘highly intrusive’ night-time impacts have been predicted (refer to **Appendix C**).

All appropriate feasible and reasonable construction noise mitigation measures will be applied to work where exceedances of the NMLs are predicted. Construction noise mitigation measures are discussed in **Section 8.0**.



### 5.3 Ground-borne Noise

Ground-borne construction noise impacts from the Project are not anticipated as vibration intensive work with the potential to generate perceptible ground-borne noise, is not included in the scope of work. Vibration intensive work for the Project will be completed outdoors meaning airborne noise levels at the nearest receivers are expected to be higher than the corresponding internal ground-borne noise levels.

Where airborne noise levels are higher than ground-borne noise levels it is not necessary to evaluate potential ground-borne noise impacts and as such, they have not been considered further for this assessment.

## 6.0 Vibration Assessment

Due to the limited scope of work at The Rock, vibration impacts from the Project are not anticipated as vibration intensive items of equipment are not expected to be required during the gantry modification work.

In the event that additional work is undertaken which requires the use of vibration intensive items of plant, such as those identified in **Table 12**, a vibration impact assessment must be conducted prior to the commencement of work.

### Heritage Items

As outlined above, vibration intensive items of equipment are not expected to be required during the gantry modification work. Furthermore, the gantry modification work would likely have a negligible impact on the overall heritage significance of the Railway Station and Yard Group. As a result, vibration impacts from the Project on heritage structures are not anticipated.

In the event that additional work is undertaken which requires the use of vibration intensive items of plant within minimum working distances of heritage structures, these works should be covered in a vibration impact assessment, and the measures outlined in CoA E80, CoAE81 and CoA E120 to E122 implemented as required.





## 7.0 Construction Traffic Assessment

The EIS identified that during the construction phase of the project, heavy vehicles would be required for materials and equipment delivery while light vehicles will transport workers to and from the site. This additional road traffic may impact receivers along the proposed transport routes.

No additional information has been provided regarding construction road traffic, therefore a summary of the predicted daytime traffic noise levels from the EIS is shown in **Table 18**.

**Table 18 Construction Traffic Assessment**

Traffic Route	Road Type	Predicted Construction Traffic Noise (Both Directions) LAeq (Period)		Exceed base criterion? Day <sup>1</sup> (7am – 10pm)	Potential Increase > 2dB	Potential Noise Impact
		Existing	Existing + Proposed			
Olympic Highway /Melville Street	Arterial	59.5	59.8	No	No	No
Urana Street	Sub-arterial	45.6	46.7	No	No	No

Note 1: Freeway/arterial/sub-arterial roads: LAeq(15hour) 60dB(external)  
Local roads: LAeq(1hour) 55dB (external)

The EIS found that construction traffic associated with The Rock enhancement works on public roads is likely to comply with the road traffic noise goals.

The EIS did not assess construction traffic during the night-time period, and no additional information has been provided regarding construction road traffic. Therefore, it is conservatively assumed that where night-time construction traffic is required, impacts could be experienced by residences along construction routes on sub-arterial and local roads within close proximity to the work sites. Night-time noise impacts are not anticipated on arterial roads.

Extended traffic diversions are not expected for the works assessed in this CNVIS, and any necessary diversions will be confined to daytime hours. Should night-time diversions be required for construction activities, a more detailed assessment will be undertaken and provided.

Mitigation and management measures to assist in minimising noise impacts from construction traffic are shown in **Section 8.1**.



## 8.0 Mitigation and Management Measures

Noise from the Project may be apparent at the nearest receivers at certain times during construction. The Project should apply all feasible and reasonable mitigation measures to minimise the impacts.

In accordance with CoA E74, works that exceed the noise management levels and/or vibration criteria must be managed in accordance with the CNVMP.

The Inland Rail NSW Construction Noise and Vibration Framework (CNVF) has been adopted as a guideline for this project and outlines a hierarchy of work practices and mitigation measures to minimise the impact of construction noise and vibration on the community. This hierarchy is shown in **Figure 3**.

**Figure 3 Hierarchy of Work Practices and Mitigation Measures**

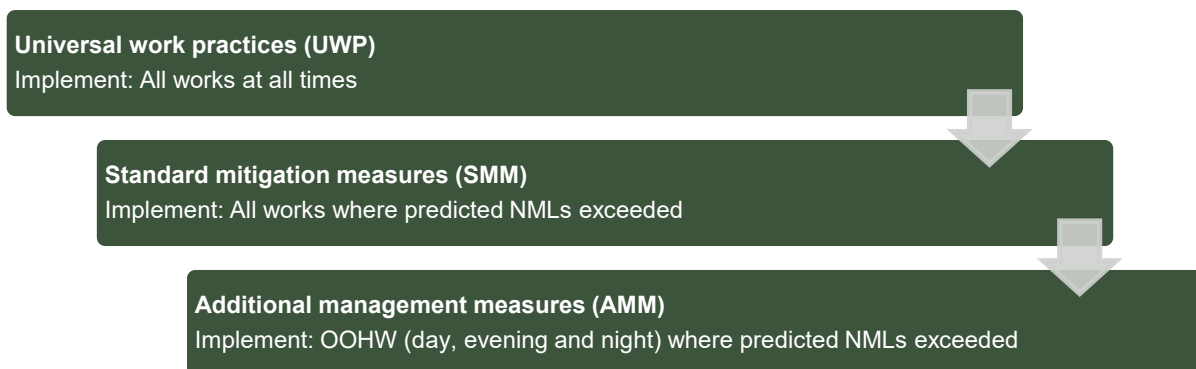

The universal work practices (UWP) and standard mitigation measures (SMM) for the overall A2I project are outlined in the CNVMP. All mitigation and management measures outlined in the CNVMP will be adopted in accordance with CoA E74. Site specific mitigation measures are outlined below in **Section 8.1**. These measures have been incorporated into the noise modelling assessment to provide mitigated results. Additional Management Measures (AMM) are outlined in **Section 8.3**.

### 8.1 Site Specific Mitigation Measures

**Table 19** outlines the mitigation and management measures that will be adopted to minimise potential noise and vibration impacts associated with this CNVIS at surrounding sensitive receivers. These measures have been considered in noise modelling based on the total scenario sound power levels, refer **Appendix B**.

**Table 19 Site Specific Mitigation Measures**

Measure	Reference / Notes
<b>Project Planning</b>	
Use quieter and less vibration emitting construction methods where feasible and reasonable.	Best practice
Works will be completed during the approved daytime construction hours where possible, as outlined in <b>Section 2.2</b> . Some unavoidable OOHW will be required due to road and rail traffic management restrictions, as outlined in <b>Section 2.3</b>	Best practice CoA E69 CoA E71





Measure	Reference / Notes
Where OOHW is required, an OOHW Permit will be prepared, as required by the OOHW Protocol or EPL. Further detail around the specific work tasks, duration and justification of OOHW must be identified in the OOHW permit.	Best practice CoA E71 CoA E72 CoA E73
<b>Scheduling</b>	
Highly noise intensive works that result in an exceedance of the applicable NML at the same receiver must only be undertaken: a) Between 08:00am – 06:00pm Monday to Friday; b) Between 08:00am – 01:00pm Saturday; and c) if continuously, then not exceeding three (3) hours, with a minimum cessation of work of not less than one hour. Refer <b>Section 8.2</b> .	Best practice CoA E70
Noise generating work in the vicinity of community, religious, educational institutions, noise and vibration-sensitive businesses and critical working areas (such as exam halls, theatres, laboratories and operating theatres) resulting in noise levels above the NMLs will not be timetabled during sensitive periods, unless other reasonable arrangements with the affected institutions can be made at no cost to the affected institution. Refer to Community Consultation in <b>Section 8.5</b> .	Best practice CoA E76
All work undertaken for the delivery of the project including those undertaken by third parties (such as utility relocations), must be coordinated to ensure respite periods are provided.	Best practice, CoA E83
<b>Site Layout</b>	
Compounds and worksites have been designed to promote one-way traffic and minimise the need for vehicle reversing.	Best practice
Construction activities must be planned to minimise vehicle movements around the Site.	
Work compounds, parking areas, and equipment and material stockpiles will be positioned away from noise-sensitive locations and take advantage of existing screening from local topography.	
Equipment that is noisy will be started away from sensitive receivers where practicable.	
<b>Training</b>	
Training will be provided to all personnel on noise and vibration requirements for the project. Inductions and toolbox talks to be used to inform personnel of the location and sensitivity of surrounding receivers.	Best practice
The induction protocols must include awareness of noise generating activities and mitigation measures and techniques that should be implemented.	
Training must be conducted for appropriate community behaviours when access/egress the Site.	
<b>Plant and Equipment Source Mitigation</b>	
All plant and equipment must be maintained in a proper and efficient condition, operated in a proper and efficient manner, and feature standard noise reduction measures where applicable.	Best practice CNVF
Plant and equipment will be selected that can be fitted with options to minimise noise such as covers, mufflers, shrouds and other noise suppression equipment. Low noise emission plant and equipment must be selected where available.	
Non-tonal reversing beepers (or an equivalent mechanism) must be fitted and used on all construction vehicles and mobile plant regularly used on site and for any out-of-hours work, including delivery vehicles.	



Measure	Reference / Notes
Stationary noise sources will be sited behind structures (or temporary screens) that act as barriers, or at the greatest distance from the noise-sensitive area (where practicable). Equipment will be oriented so that noise emissions are directed away from any sensitive areas.	
Noise generating equipment will be regularly checked and effectively maintained, including checking of hatches/enclosures regularly to ensure that seals are in good condition and doors close properly against seals.	
Noise monitoring spot checks of equipment will be completed to ensure individual items are operating as expected	
Dropping materials from a height will be avoided.	
Loading and unloading will be carried out as far as possible from noise sensitive areas.	
Alternative construction methods have been considered for activities including site establishment (eg non-vibratory rollers). Use of alternative construction methods for other scenarios will depend on the specific circumstances and therefore the worst-case scenario is included for the purpose of this CNVIS.	
Construction Traffic	
Construction traffic routes to site will be limited to major roads where possible.	Best practice
Trucks will not queue outside residential properties.	
Truck drivers will be instructed to avoid compression braking as far as practicable.	
Delivery vehicles should be fitted with straps rather than chains for unloading, wherever possible.	
Truck movements will be kept to a minimum where possible (ie trucks are fully loaded on each trip).	
Screening	
Install purpose-built screening or enclosures around long-term fixed plant that has the potential to impact nearby receivers.	Best practice CNVF
The layout of the site will take advantage of existing screening from local topography, where possible. Site huts, maintenance sheds and/or containers will be positioned between noisy equipment and the affected receivers.	
Implementation of temporary noise barriers for highly intensive noise activities, such as saw cutting or rock breaking.	
Community Consultation	
Regular communications on the activities and progress of the proposal shall be provided to the community (eg via newsletter, email and/or website).	Best practice CNVF
A telephone, email and web-based community information service shall be established to allow the community to obtain additional information on construction activities, provide feedback or make a complaint.	Best practice CNVF
Notification will be provided to all impacted residences along construction traffic routes (including temporary diversions).	Best practice
Where complaints are received, work practices will be reviewed and feasible and reasonable practices applied to minimise any further impacts.	
Monitoring	
Noise and/or vibration monitoring will be conducted (as appropriate) when noise/vibration intensive works are being undertaken in close proximity to sensitive receivers.	Best practice CNVF CoA E80 CoA E81
Noise and vibration monitoring will be undertaken in accordance with the CNVMP and Monitoring Program.	
See <b>Section 8.7</b> for details of monitoring requirements.	



Measure	Reference / Notes
<b>Vibration</b>	
No vibration impacts are anticipated for this CNVIS. In the event that additional vibration generating work is undertaken which requires the use of other items of plant (not assessed in this CNVIS), a vibration impact assessment must be conducted prior to the commencement of work, and the measures outlined in CoA E80, CoAE81 and CoA E120 to E122 implemented as required.	Best practice CoA E80 CoA E81 CoA E120 CoA E121 CoA E122

## 8.2 Respite

In accordance with CoA E70, except as permitted by an EPL, highly noise intensive works that result in an exceedance of the applicable NML at the same receiver must only be undertaken:

- Between 08:00am – 06:00pm Monday to Friday;*
- Between 08:00am – 01:00pm Saturday; and*
- if continuously, then not exceeding three (3) hours, with a minimum cessation of work of not less than one hour.*

*For the purposes of this condition, ‘continuously’ includes any period during which there is less than one hour between ceasing and recommencing any of the work.*

In accordance with CoA E72 and E83, the procedure outlined in the OOHW Protocol must be implemented to coordinate OOHW (including those approved by an EPL or undertaken by a third party), to ensure appropriate respite is provided. This coordination must include:

- rescheduling work to provide respite to impacted noise sensitive land use(s) so that the respite is achieved; or
- the provision of alternative respite or mitigation to impacted noise sensitive land use(s); and
- the provision of documentary evidence to the AA in support of any decision made in relation to respite or mitigation.

The consideration of respite must also include all other CSSI, SSI and SSD projects which may cause cumulative and/or consecutive impacts at receivers affected by the delivery of the CSSI.

Highly noise intensive works (as defined in **Section 2.2.1**) are required in various work scenarios. As outlined above, highly noise intensive work that results in an exceedance of the applicable NML is restricted to the hours shown above and must have respite periods as defined above.

CoA E70 applies to the following work scenarios where highly noise intensive works are proposed and the NML is predicted to be exceeded:

- W.003 – Gantry Modification

In accordance with CoA E71, W.003 requires approval through the OOHW Protocol or and EPL to occur outside the hours listed above from CoA E70.

Respite offers are also required as part of the additional mitigation measured outlined in **Section 8.3**.



### 8.3 Additional Mitigation and Management Measures for Out of Hours Work

Where the 'mitigated' construction noise levels remain above the NMLs, the Additional Mitigation Measures Matrix (AMMM) adapted from in the CNVF and CNVMP is to be implemented. The approach, guided by the AMMM, is primarily aimed at pro-active engagement with affected sensitive receptors rather than additional noise reducing mitigation. OOHW has been divided into three periods (Day, Evening and Night) as adapted from the CNVF around the approved project hours (CoA E69).

Additional mitigation measures described in the CNVMP are listed in **Table 20**. The additional mitigation measures to be adopted for airborne noise are identified in **Table 21**.. The additional mitigation measures for construction vibration are identified in **Table 22**.

**Table 20 Additional Mitigation Measures**

Mitigation/Management Measure	Abbreviation
Communication (Category 1) <sup>1</sup>	CO1
Communication (Category 2) <sup>2</sup>	CO2
Respite Offer <sup>3</sup>	RO
Alternative Accommodation	AltA
Agreement with Owners	AO

Note 1: As outlined in the CNVF, Communication to provide information on the OOHW via methods such as letter box drop, email, newsletter, media advertisements and/ or website prior to the works commencing.

Note 2: As outlined in the CNVF, Communication should be personalised (e.g. door knock, meeting, telephone call). Contact with these residents should commence early to enable feedback to be considered by the proposal.

Note 3: As outlined in the CNVF, Respite Offers are not applicable to non-residential receivers. RO may comprise of pre-purchased movie tickets, dinner vouchers or similar. RO can also be provided by limiting high noise generating works and allowing at least a one-hour respite period between blocks of work. Where possible, the timing of this respite should be discussed with the impacted community.



**Table 21 Airborne Noise – Additional Mitigation Measures Matrix**

Time Period		Exceedance of NML	Perception	Duration	Communication Category/ Management Measure
OOHW Daytime Period	Sunday 8am – 6pm (including public holidays)	<5	Noticeable	Any	CO1
		5-15	Clearly audible	Any	CO1
		16-25	Moderately intrusive	Any	CO1, CO2
		>25	Highly intrusive	Any	CO1, CO2
OOHW Evening Period	Monday – Sunday 6pm – 10pm (including public holidays)	<5	Noticeable	Any	CO1
		5-15	Clearly audible	Any	CO1
		16-25	Moderately intrusive	Any	CO1, CO2
		>25	Highly intrusive	Any	CO1, CO2
				>2 consecutive rest periods <sup>1</sup>	CO1, CO2, RO
OOHW Night Period	Monday – Saturday 10pm – 7am	<5	Noticeable	Any	CO1
		5-15	Clearly audible	Any	CO1
	Sunday 10pm – 8am (including public holidays)	16-25	Moderately intrusive	Any	CO1, CO2
				>2 consecutive sleep periods <sup>1</sup>	CO1, CO2, RO, AO
	>25	Highly intrusive		Any	CO1, CO2, RO
				>2 consecutive sleep periods <sup>1</sup>	CO1, CO2, RO, AO, AltA

Note 1: Where the duration exceeds 2 consecutive rest/sleep periods, the corresponding additional mitigation measures will be provided for all periods where construction exceedances are expected to occur.

**Table 22 Vibration – Additional Mitigation Measures Matrix**

Time Period		Duration	Exceedance of 'preferred' value	Exceedance of 'maximum' value
OOHW Daytime Period	Sunday 8am – 6pm (including public holidays)	Any	CO1, CO2	CO1, CO2, RO
OOHW Evening Period	Monday – Sunday 6pm – 10pm (including public holidays)	Any	CO1, CO2	CO1, CO2, RO
OOHW Night Period	Monday – Saturday 10pm – 7am Sunday 10pm – 8am (including public holidays)	Any	CO1, CO2, RO	CO1, CO2, RO, AltA



### 8.3.1 Receivers Eligible for Additional Mitigation Measures - Noise

The receivers eligible for additional mitigation and management measures due to construction noise from the project work are presented in **Appendix C** and **Appendix D**. Where OOHW is required additional mitigation measures as detailed in **Table 21** must be implemented in accordance with the CNVMP and CNVF.

As outlined in **Section 5.2**, 'highly intrusive' impacts at nearest residential receivers are predicted for most work scenarios due to the proximity to the work. The addresses of the impacted receivers for potential OOHW are provided in **Appendix D**.

Work scenarios that are scheduled for OOHW are predicted to create 'highly intrusive' noise levels at residential receivers. Should these works occur for more than two consecutive sleep periods in a row, additional mitigation measures as outlined in **Table 21** must be provided to affected sensitive receivers.

Where possible, work would be scheduled to avoid impacting the same receivers for more than two consecutive sleep periods. Receivers that would be impacted for more than two consecutive sleep periods must be identified in the OOHW permit.

### 8.3.2 Receivers Eligible for Additional Mitigation Measures - Vibration

As defined in **Section 6.0** vibration intensive equipment is not expected to be required as part of the gantry modification works. Therefore, no additional mitigation from vibration activities is required.

Should vibration intensive equipment be required to be used in the OOHW periods, receivers that would be impacted must be identified in an OOHW permit discussed in **Section 2.4**, and any appropriate additional mitigation measures implemented.

## 8.4 Community Notification

As detailed in the standard management measures outlined in the CNVF:

- A telephone, email and web-based community information service will be established to allow the community to obtain additional information on construction activities, provide feedback or make a complaint.
- Regular communications on the activities and progress of the proposal shall be provided to the community (e.g. via newsletter, email and/or website).

## 8.5 Consultation with Affected Receivers

In accordance with CoA E78, the CNVIS must include specific mitigation measures identified through consultation with affected sensitive land user(s) and the mitigation measures must be implemented for the duration of the Work. Details of this consultation are provided below.

### 8.5.1 Consultation Approach

This section discusses the consultation approach that has been undertaken for the purposes of the work subject to this CNVIS. It is noted that consultation with affected sensitive land users on what specific mitigation measures they may require is considered to be an ongoing and live process and as such, measures that are personal to individual affected sensitive land user(s) will not be regularly documented in this CNVIS. Consultation records will be made available to the AA upon request.

The purpose of this consultation is to identify receivers who have specific circumstances that need further consideration during construction – for example, households who have children



undertaking exams (HSC or similar), households who have vulnerable persons with disabilities or medical conditions, shift workers, etc.

The consultation approach utilised by Martinus Rail is in accordance with the Community Communications Strategy. The approach involved directly contacting the affected sensitive land user identified by this CNVIS through one or more of the following methods:

- Surveys distributed by email and paper notifications
- Door-knocks with a 'Sorry we missed you' card for those who were not at home
- Notifications
- Phone calls
- Emails
- Community briefings / group meetings.

Affected sensitive land users contacted by Martinus Rail have been made aware of the anticipated duration and nature of construction works that may affect them, as well as mitigation measures that will be implemented in accordance with the CEMP and CNVMP. Contact information for Martinus Rail's Community Team have been provided to assist with ongoing consultation during construction.

Depending on individual needs and circumstances, specific mitigation measures offered by Martinus Rail could include but are not limited to:

- Offers of individually agreed respite to highly noise affected sensitive land users (standard construction hours)
- Consultation on timetabling of highly noise intensive works to avoid sensitive periods
- Offers of attended noise monitoring at the premises to confirm actual levels of impact
- Offers of temporary alternative accommodation or work space
- Individual briefings.

Specific mitigation measures identified in consultation with individual affected sensitive land users will be implemented during works subject to this CNVIS. Further mitigation measures may be identified by the affected community as construction progresses and these will be assessed where reasonable and feasible and on a case by-case basis.

### **8.5.2 Consultation For This CNVIS**

The project website includes the following key information:

- Latest approvals
- All management plans, including the CNVMP and the Construction Environmental Management Plan (CEMP), which provide information on the relevant environmental management measures
- Notifications, including three-month lookaheads, monthly updates and specific OOHW notifications
- Contact mechanisms, including requests for feedback and/or complaints on individual circumstances.

As part of the project's program of regular notifications, the following notifications have included information on the OOHW requirements subject to this CNVIS:

- Project-wide monthly notifications distributed to over 25,000 properties





- Work specific notifications
- Three-month lookahead notifications distributed to over 25,000 properties
- Regular emails with details of upcoming work or changes.

All notifications include the following:

- Link to project website
- 24/7 phone number and email address for enquiries, complaints or comments
- Requests for the community to provide feedback on their individual needs and circumstances.

Prior to commencement of works subject to this CNVIS, targeted consultation occurred with a total of approximately 7,127 residential properties across the entire project alignment, approximately 545 of which were in The Rock. These properties received targeted letterbox drops, emails and newspaper adverts from the Community Team and feedback was sought across (3) three weeks, from 7 August to 28 August 2024.

The team requested feedback from the affected community on their individual needs during this targeted consultation.

### 8.5.3 Consultation Outcomes

Feedback received during this consultation was primarily related to the existing operational train line and the disturbance the trains cause.

In The Rock, no additional management measures relating to construction noise were identified during this consultation (as required by CoA E78); however, the following general sentiments were noted from respondents:

- Limit noise generating work outside of standard construction hours as much as possible
- Limit noise generating work on the weekends as much as possible
- Construction works should be completed as soon as possible.
- One resident was identified to undertake home schooling. Noise sensitive periods were confirmed to be 8am – 1pm. Exceedance of the NML at this receiver are not predicted during any work scenario in this CNVIS. Nevertheless, construction noise and vibration during this period will be managed in accordance with the mitigation measures detailed in **Section 8.0**.

The CNVIS documents the need to limit noise generating work as much as possible and this will be achieved through the implementation of existing mitigation measures listed in this CNVIS.

Nevertheless, regular consultation with the community will continue throughout construction in accordance with the Community Communications Strategy and the Community Action Plan prepared for the relevant activities. A list of key stakeholders relevant to this CNVIS are included in **Table 23** below.





**Table 23 Key Stakeholders for this CNVIS**

Precinct Area	Receiver Type	Level of Engagement	Distance from Work Site (m)
<b>The Rock</b>			
Draper Street, Smissen Street, Urana Street, Davidson Street, Scott Street, Olympic Highway and Railway Street	Residential	Consult	Various

## 8.6 Occupational Noise Exposure

In accordance with CoA E77, worksites will be managed to ensure that noise generated by construction will not exceed the National Standard for exposure to noise in the occupational environment of an eight-hour equivalent continuous A-weighted sound pressure level of LAeq,8h of 85 dB for any employee working at a location near the project.

It is not anticipated that an exceedance will occur at any point during the project, however occupational exposure to noise will primarily be managed under the Work Health and Safety Management Plan.

## 8.7 Monitoring

Noise and vibration monitoring will be undertaken in accordance with the CNVMP (including monitoring program) and the CNVF.

CoA E81 requires that advice from an independent heritage specialist must be sought on methods and locations for installing equipment used for vibration, movement and noise monitoring at heritage-listed structures prior to the installation of the equipment.

### 8.7.1 Construction Noise Monitoring

Construction noise monitoring will be carried out at the commencement of activities to confirm that actual noise levels are consistent with the predictions presented in this CNVIS, and that the management measures that have been implemented are effective or as per the CNVMP.

Monitoring locations will be focused to the most impacted receivers identified in **Appendix C**. Indicative locations are identified in **Table 24**, however, these will be subject to provision of safe access and the specific location of work being undertaken at the time of monitoring.

Noise monitoring will, where practicable, be in a position with unobstructed views of general site activities, whilst shielded as much as possible from non-construction site noise (e.g. road traffic, rail noise and other surrounding noise). The preferred measurement height is 1.2-1.5m above the ground. In accordance with *Australian Standard AS1055:2018*, outdoor noise monitoring is to be undertaken at least 3.5m from any reflecting structure other than the ground.

Noise monitoring will be carried out on or near the property boundary at the locations representative of the nominated receivers in **Table 24** (i.e. in publicly accessible areas near the nominated receivers, if it is safe to do so). Noise monitoring results will be assessed against the noise management levels (NMLs) and predicted exceedance category identified in **Appendix C**.

The results will be documented with discussion about the details of work underway at the time and mitigation in place. Noise monitoring results will be recorded on the MR Noise



Monitoring Form in Procore. Noise monitoring data will be made available to the AA and ER for information, upon request.

### 8.7.2 Construction Vibration monitoring

Attended or unattended vibration monitoring will be undertaken as required. Monitoring locations may vary as work progresses and will be determined on a case-by-case basis or in response to complaints. The focus of monitoring will be at risk buildings, structures and sensitive receivers as identified in **Section 5.3**. If other vibration intensive activities are required, an assessment of their potential impact is required as per the CNVMP.

As vibration intensive items of equipment are not expected to be required during the gantry modification work, no vibration monitoring is anticipated for works related to The Rock at this stage.

**Table 24 Indicative Monitoring Locations**

Location	Type	Monitoring	Timing
<b>Noise Monitoring</b>			
<ul style="list-style-type: none"> <li>148 Urana St, The Rock</li> <li>22 Railway St, The Rock</li> <li>25 Railway St, The Rock</li> </ul>	Activities based noise monitoring	<ul style="list-style-type: none"> <li>Confirming that actual noise levels are consistent with predicted noise impacts and that the effectiveness of actions and mitigation measures implemented are satisfactory,</li> <li>In response to a noise related complaint(s) (determined on a case-by-case basis)</li> <li>Following implementation of mitigation measures or noise attenuation because of exceedance of predicted noise levels</li> </ul>	At the commencement of the activities being undertaken
	Out of Hours Work	Attended monitoring as required by the Out of Hours Work (OOHW) plan to validate noise levels are consistent with predicted noise impacts and that the effectiveness of actions and mitigation measures implemented are satisfactory	At the commencement of the range of OOHW activities being undertaken.
	Plant / Equipment Checks	Spot checks would be carried out as required on a case-by-case basis, such as <ul style="list-style-type: none"> <li>In response to a specific noise related complaint and</li> <li>During noise verification monitoring when it is possible to isolate the noise from one piece of plant or equipment.</li> </ul>	case-by-case basis



## 9.0 Cumulative Impacts

Due to the limited scope of the works at The Rock, the likelihood of worst-case noise levels being generated by two different work activities at the same time is considered low. The impact of concurrent work would generally be limited to a potential increase in the duration, and annoyance of noise impacts on the affected receivers.

In practice, construction noise levels in any one location would vary and would be frequently much lower than the worst-case scenario assessed due to construction staging moving work around within the study area and, in many cases, only a few items of equipment being used at any one time.

Martinus Rail will take feasible and reasonable steps to consult and coordinate with other construction projects when they become aware of them and if they have the potential to impact the same receivers concurrently, to minimise cumulative impacts of noise and vibration and maximise respite for affected sensitive receivers (in accordance with CoA E72 and E83).





# Appendix A    Acoustic Terminology

## **A2I | Albury to Illabo – The Rock Yard Clearances**

### **Construction Noise and Vibration Impact Statement**

**Martinus Rail**

SLR Project No.: 610.031317.00001

28 August 2025

## 1. Sound Level or Noise Level

The terms 'sound' and 'noise' are almost interchangeable, except that 'noise' often refers to unwanted sound.

Sound (or noise) consists of minute fluctuations in atmospheric pressure. The human ear responds to changes in sound pressure over a very wide range with the loudest sound pressure to which the human ear can respond being ten million times greater than the softest. The decibel (abbreviated as dB) scale reduces this ratio to a more manageable size by the use of logarithms.

The symbols SPL, L or LP are commonly used to represent Sound Pressure Level. The symbol LA represents A-weighted Sound Pressure Level. The standard reference unit for Sound Pressure Levels expressed in decibels is  $2 \times 10^{-5}$  Pa.

## 2. 'A' Weighted Sound Pressure Level

The overall level of a sound is usually expressed in terms of dB, which is measured using a sound level meter with an 'A-weighting' filter. This is an electronic filter having a frequency response corresponding approximately to that of human hearing.

People's hearing is most sensitive to sounds at mid frequencies (500 Hz to 4,000 Hz), and less sensitive at lower and higher frequencies. Different sources having the same dB level generally sound about equally loud.

A change of 1 dB or 2 dB in the level of a sound is difficult for most people to detect, whilst a 3 dB to 5 dB change corresponds to a small but noticeable change in loudness. A 10 dB change corresponds to an approximate doubling or halving in loudness. The table below lists examples of typical noise levels.

Sound Pressure Level (dB)	Typical Source	Subjective Evaluation
130	Threshold of pain	Intolerable
120	Heavy rock concert	Extremely noisy
110	Grinding on steel	
100	Loud car horn at 3 m	
90	Construction site with pneumatic hammering	Very noisy
80	Kerbside of busy street	
70	Loud radio or television	
60	Department store	Moderate to quiet
50	General Office	
40	Inside private office	Quiet to very quiet
30	Inside bedroom	
20	Recording studio	Almost silent

Other weightings (eg B, C and D) are less commonly used than A-weighting. Sound Levels measured without any weighting are referred to as 'linear', and the units are expressed as dB(lin) or dB.

## 3. Sound Power Level

The Sound Power of a source is the rate at which it emits acoustic energy. As with Sound Pressure Levels, Sound Power Levels are expressed in decibel units (dB or dB), but may be identified by the symbols SWL or LW, or by the reference unit  $10^{-12}$  W.

The relationship between Sound Power and Sound Pressure is similar to the effect of an electric radiator, which is characterised by a power rating but has an effect on the surrounding environment that can be measured in terms of a different parameter, temperature.

## 4. Statistical Noise Levels

Sounds that vary in level over time, such as road traffic noise and most community noise, are commonly described in terms of the statistical exceedance levels LAN, where LAN is the A-weighted sound pressure level exceeded for N% of a given measurement period. For example, the LA1 is the noise level exceeded for 1% of the time, LA10 the noise exceeded for 10% of the time, and so on.

The following figure presents a hypothetical 15 minute noise survey, illustrating various common statistical indices of interest.

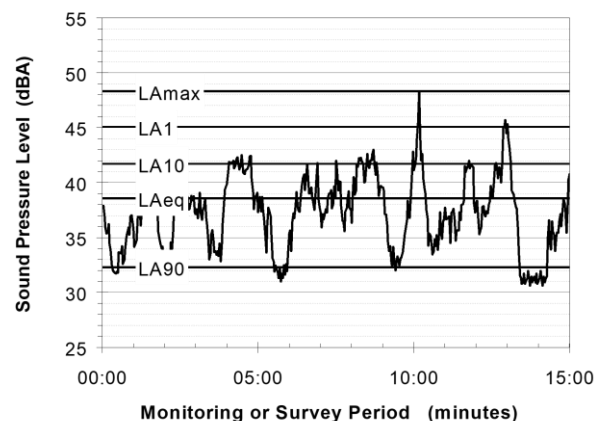

Of particular relevance, are:

- LA1 The noise level exceeded for 1% of the 15 minute interval.
- LA10 The noise level exceeded for 10% of the 15 minute interval. This is commonly referred to as the average maximum noise level.
- LA90 The noise level exceeded for 90% of the sample period. This noise level is described as the average minimum background sound level (in the absence of the source under consideration), or simply the background level.
- LAeq The A-weighted equivalent noise level (basically, the average noise level). It is defined as the steady sound level that contains the same amount of acoustical energy as the corresponding time-varying sound.
- LAmax The A-weighted maximum sound pressure level of an event measured with a sound level meter.

## 5. Frequency Analysis

Frequency analysis is the process used to examine the tones (or frequency components) which make up the overall noise or vibration signal.

The units for frequency are Hertz (Hz), which represent the number of cycles per second.

Frequency analysis can be in:

- Octave bands (where the centre frequency and width of each band is double the previous band)
- 1/3 octave bands (three bands in each octave band)
- Narrow band (where the spectrum is divided into 400 or more bands of equal width)



The following figure shows a 1/3 octave band frequency analysis where the noise is dominated by the 200 Hz band. Note that the indicated level of each individual band is less than the overall level, which is the logarithmic sum of the bands.

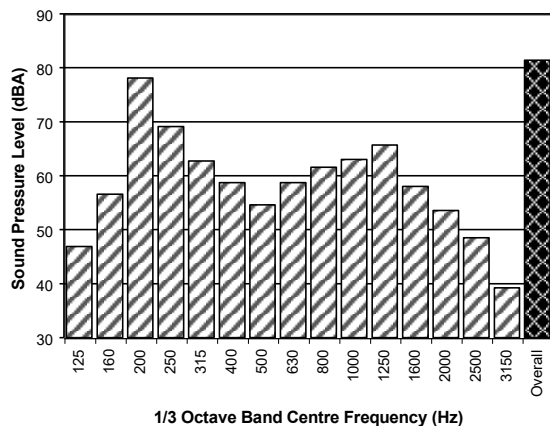

## 6. Annoying Noise (Special Audible Characteristics)

A louder noise will generally be more annoying to nearby receivers than a quieter one. However, noise is often also found to be more annoying and result in larger impacts where the following characteristics are apparent:

- **Tonality** - tonal noise contains one or more prominent tones (ie differences in distinct frequency components between adjoining octave or 1/3 octave bands), and is normally regarded as more annoying than 'broad band' noise.
- **Impulsiveness** - an impulsive noise is characterised by one or more short sharp peaks in the time domain, such as occurs during hammering.
- **Intermittency** - intermittent noise varies in level with the change in level being clearly audible. An example would include mechanical plant cycling on and off.
- **Low Frequency Noise** - low frequency noise contains significant energy in the lower frequency bands, which are typically taken to be in the 10 to 160 Hz region.

## 7. Vibration

Vibration may be defined as cyclic or transient motion. This motion can be measured in terms of its displacement, velocity or acceleration. Most assessments of human response to vibration or the risk of damage to buildings use measurements of vibration velocity. These may be expressed in terms of 'peak' velocity or 'rms' velocity.

The former is the maximum instantaneous velocity, without any averaging, and is sometimes referred to as 'peak particle velocity', or PPV. The latter incorporates 'root mean squared' averaging over some defined time period.

Vibration measurements may be carried out in a single axis or alternatively as triaxial measurements (ie vertical, longitudinal and transverse).

The common units for velocity are millimetres per second (mm/s). As with noise, decibel units can also be used, in which case the reference level should always be stated. A vibration level  $V$ , expressed in mm/s can be converted to decibels by the formula  $20 \log (V/V_0)$ , where  $V_0$  is the reference level ( $10^{-9}$  m/s). Care is required in this regard, as other reference levels may be used.

## 8. Human Perception of Vibration

People are able to 'feel' vibration at levels lower than those required to cause even superficial damage to the most susceptible classes of building (even though they may not be disturbed by the motion). An individual's perception of motion or response to vibration depends very strongly on previous experience and expectations, and on other connotations associated with the perceived source of the vibration. For example, the vibration that a person responds to as 'normal' in a car, bus or train is considerably higher than what is perceived as 'normal' in a shop, office or dwelling.

## 9. Ground-borne Noise, Structure-borne Noise and Regenerated Noise

Noise that propagates through a structure as vibration and is radiated by vibrating wall and floor surfaces is termed 'structure-borne noise', 'ground-borne noise' or 'regenerated noise'. This noise originates as vibration and propagates between the source and receiver through the ground and/or building structural elements, rather than through the air.

Typical sources of ground-borne or structure-borne noise include tunnelling works, underground railways, excavation plant (eg rockbreakers), and building services plant (eg fans, compressors and generators).

The following figure presents an example of the various paths by which vibration and ground-borne noise may be transmitted between a source and receiver for construction activities occurring within a tunnel.

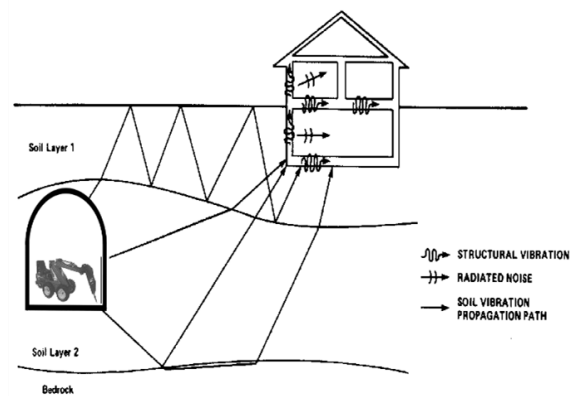

The term 'regenerated noise' is also used in other instances where energy is converted to noise away from the primary source. One example would be a fan blowing air through a discharge grill. The fan is the energy source and primary noise source. Additional noise may be created by the aerodynamic effect of the discharge grill in the airstream. This secondary noise is referred to as regenerated noise.







# **Appendix B    Modelling Scenarios and Equipment**

## **A2I | Albury to Illabo – The Rock Yard Clearances**

### **Construction Noise and Vibration Impact Statement**

**Martinus Rail**

SLR Project No.: 610.031317.00001

28 August 2025

Equipment		Total Lw (dB)	Articulated Dump Truck	Compressor	Crane (mobile)	Crane Franna	Elevated Work Platform	Excavator - Slasher	Front End Loader	Generator	Hand Tool (Electric)	Hi-Rail Crane	Hi-Rail EWP	Hydraulic/Pneumatic Tools <sup>1</sup>	Light Vehicle	Roller - Static	Steel Saw <sup>1</sup>	Truck – Medium Rigid	Truck & Dog	Truck – Vacuum (NDD)	Wacker Packer	Watercart	Welding Equipment
Sound Power Level (Lw) <sup>2</sup>			109	109	104	98	97	105	113	92	102	104	103	116	95	107	118	103	108	109	105	105	110
Estimated utilisation (%)			25%	50%	30%	30%	25%	50%	50%	100%	75%	30%	25%	75%	25%	100%	25%	25%	25%	100%	100%	75%	100%
ID	Construction Scenario																						
W.001	Site Establishment/Demobilisation	115	1		1		1	1	1	1	3				2	1		1	2	1			1
W.002	Compound Operation	113		1		1			1	1	1				15				2	1			1
W.003	Removal of Gantry and Footings	118		1			1			1	1	1	1	1	3		1		1				
W.004	Utility and Signalling Work	111			1		1			1	1				5						1	1	

Note 1: Equipment classed as 'annoying' in the ICNG and requires a 5 dB correction.

Note 2: Sound power level data is taken from the DEFRA Noise Database, AS2436, TfNSW Construction Noise and Vibration Guideline.





# Appendix C    Noise Impact Maps

## **A2I | Albury to Illabo – The Rock Yard Clearances**

### **Construction Noise and Vibration Impact Statement**

**Martinus Rail**

SLR Project No.: 610.031317.00001

28 August 2025



H:\Projects-SLR\610-Sv\SYD\610-Sv\SYD\610.031317 00001 Inland Rail A2P Enhancement\06 SLR Data\05 Modelling\90 CNVIS\02 A2107 Analysis\The Rock\610.031317 A21 CNVIS - The Rock.qgz



#### LEGEND

—+— A21 Rail Alignment

▭ NCAs

▨ Work Area

Noise Impacts

□ <NML

▨ Clearly Audible (1 - 10 dB)

▨ Moderately Intrusive (11 - 20 dB)

0 250 500 m

Scale: Scale: 1:10,000  
Coordinate System: GDA2020 / MGA zone 55

Drawn Date: 28-Aug-2025  
Project Number: 610.031317



Data Source:  
ESRI World Imagery

DISCLAIMER: All information within this document maybe based on external sources. SLR Consulting Pty Ltd makes no warranty regarding the data's accuracy or reliability for any purpose .

W.001 - Site Establishment /  
Demobilisation - Approved Daytime  
Hours

APPENDIX C-1



H:\Projects-SLR\610-SvSYD\610-SvSYD\610.031317 00001 Inland Rail A2P Enhancement\06 SLR Data\05 Modelling\90 CNVIS\02 A2107 Analysis\The Rock\610.031317 A21 CNVIS - The Rock.qgz



Data Source:  
ESRI World Imagery

DISCLAIMER: All information within this document maybe based on external sources. SLR Consulting Pty Ltd makes no warranty regarding the data's accuracy or reliability for any purpose .

W.001 - Site Establishment /  
Demobilisation - Out of Hours Daytime

APPENDIX C-2



H:\Projects-SLR\610-Sv\SVD\610-Sv\SVD\610.031317 00001 Inland Rail A2P Enhancement\06 SLR Data\05 Modelling\90 CNVIS\02 A2107 Analysis\The Rock\610.031317 A21 CNVIS - The Rock.qgz



Data Source:  
ESRI World Imagery

DISCLAIMER: All information within this document maybe based on external sources. SLR Consulting Pty Ltd makes no warranty regarding the data's accuracy or reliability for any purpose .

W.002 - Compound Operation -  
Approved Daytime Hours

APPENDIX C-3



H:\Projects-SLR\610-Sv\SYD\610-Sv\SYD\610.031317 00001 Inland Rail A2P Enhancement\06 SLR Data\05 Modelling\90 CNVIS\02 A2107 Analysis\The Rock\610.031317 A21 CNVIS - The Rock.qgz



#### LEGEND

—+— A21 Rail Alignment

--- NCAs

Work Area

Noise Impacts

<NML

Noticeable (1 - 5 dB)

Clearly Audible (6 - 15 dB)

Moderately Intrusive (16 - 25 dB)

0 250 500 m

Scale: Scale: 1:10,000  
Coordinate System: GDA2020 / MGA zone 55

Drawn Date: 28-Aug-2025  
Project Number: 610.031317



Data Source:  
ESRI World Imagery

DISCLAIMER: All information within this document maybe based on external sources. SLR Consulting Pty Ltd makes no warranty regarding the data's accuracy or reliability for any purpose .

W.002 - Compound Operation - Out of  
Hours Daytime

APPENDIX C-4



H:\Projects-SLR\610-Sv\SVD\610-Sv\SVD\610.031317 00001 Inland Rail A2P Enhancement\06 SLR Data\05 Modelling\90 CNVIS\02 A2107 Analysis\The Rock\610.031317 A21 CNVIS - The Rock.qgz



#### LEGEND

—+— A21 Rail Alignment

▭ NCAs

▨ Work Area

Noise Impacts

▭ <NML

▭ Noticeable (1 - 5 dB)

▭ Clearly Audible (6 - 15 dB)

▭ Moderately Intrusive (16 - 25 dB)

0 250 500 m

Scale: Scale: 1:10,000  
Coordinate System: GDA2020 / MGA zone 55

Drawn Date: 28-Aug-2025  
Project Number: 610.031317



Data Source:  
ESRI World Imagery

DISCLAIMER: All information within this document maybe based on external sources. SLR Consulting Pty Ltd makes no warranty regarding the data's accuracy or reliability for any purpose .

W.002 - Compound Operation - Out of  
Hours Evening

APPENDIX C-5



H:\Projects-SLR\610-Sv\SVD\610-031317-00001 Inland Rail A2P Enhancement\06 SLR Data\05 Modelling\90 CNVIS\02 A2107 Analysis\The Rock\610.031317 A21 CNVIS - The Rock.qgz



#### LEGEND

—+— A21 Rail Alignment

--- NCAs

Work Area

Noise Impacts

<NML

Noticeable (1 - 5 dB)

Clearly Audible (6 - 15 dB)

Moderately Intrusive (16 - 25 dB)

Highly Intrusive (>25 dB)

0 250 500 m

Scale: Scale: 1:10,000  
Coordinate System: GDA2020 / MGA zone 55

Drawn Date: 28-Aug-2025  
Project Number: 610.031317



Data Source:  
ESRI World Imagery

DISCLAIMER: All information within this document maybe based on external sources. SLR Consulting Pty Ltd makes no warranty regarding the data's accuracy or reliability for any purpose .

W.002 - Compound Operation - Out of  
Hours Night-time

APPENDIX C-6



H:\Projects-SLR\610-SvSYD\610-SvSYD\610.031317 00001 Inland Rail A2P Enhancement\06 SLR Data\05 Modelling\90 CNVIS\02 A2107 Analysis\The Rock\610.031317 A21 CNVIS - The Rock.qgz



Data Source:  
ESRI World Imagery

DISCLAIMER: All information within this document maybe based on external sources. SLR Consulting Pty Ltd makes no warranty regarding the data's accuracy or reliability for any purpose .

W.003 - Gantry Modification - Approved  
Daytime Hours

APPENDIX C-7



H:\Projects-SLR\610-Sv\SVD\610-031317-00001 Inland Rail A2P Enhancement\06 SLR Data\05 Modelling\90 CNVIS\02 A2107 Analysis\The Rock\610.031317 A21 CNVIS - The Rock.qgz



#### LEGEND

—+— A21 Rail Alignment

--- NCAs

Work Area

Noise Impacts

<NML

Noticeable (1 - 5 dB)

Clearly Audible (6 - 15 dB)

Moderately Intrusive (16 - 25 dB)

Highly Intrusive (>25 dB)

0 250 500 m

Scale: Scale: 1:10,000  
Coordinate System: GDA2020 / MGA zone 55

Drawn Date: 28-Aug-2025  
Project Number: 610.031317



Data Source:  
ESRI World Imagery

DISCLAIMER: All information within this document maybe based on external sources. SLR Consulting Pty Ltd makes no warranty regarding the data's accuracy or reliability for any purpose .

W.003 - Gantry Modification - Out of  
Hours Daytime

APPENDIX C-8



H:\Projects-SLR\610-SvSYD\610-SvSYD\610.031317 00001 Inland Rail A2P Enhancement\06 SLR Data\05 Modelling\90 CNVIS\02 A2107 Analysis\The Rock\610.031317 A21 CNVIS - The Rock.qgz

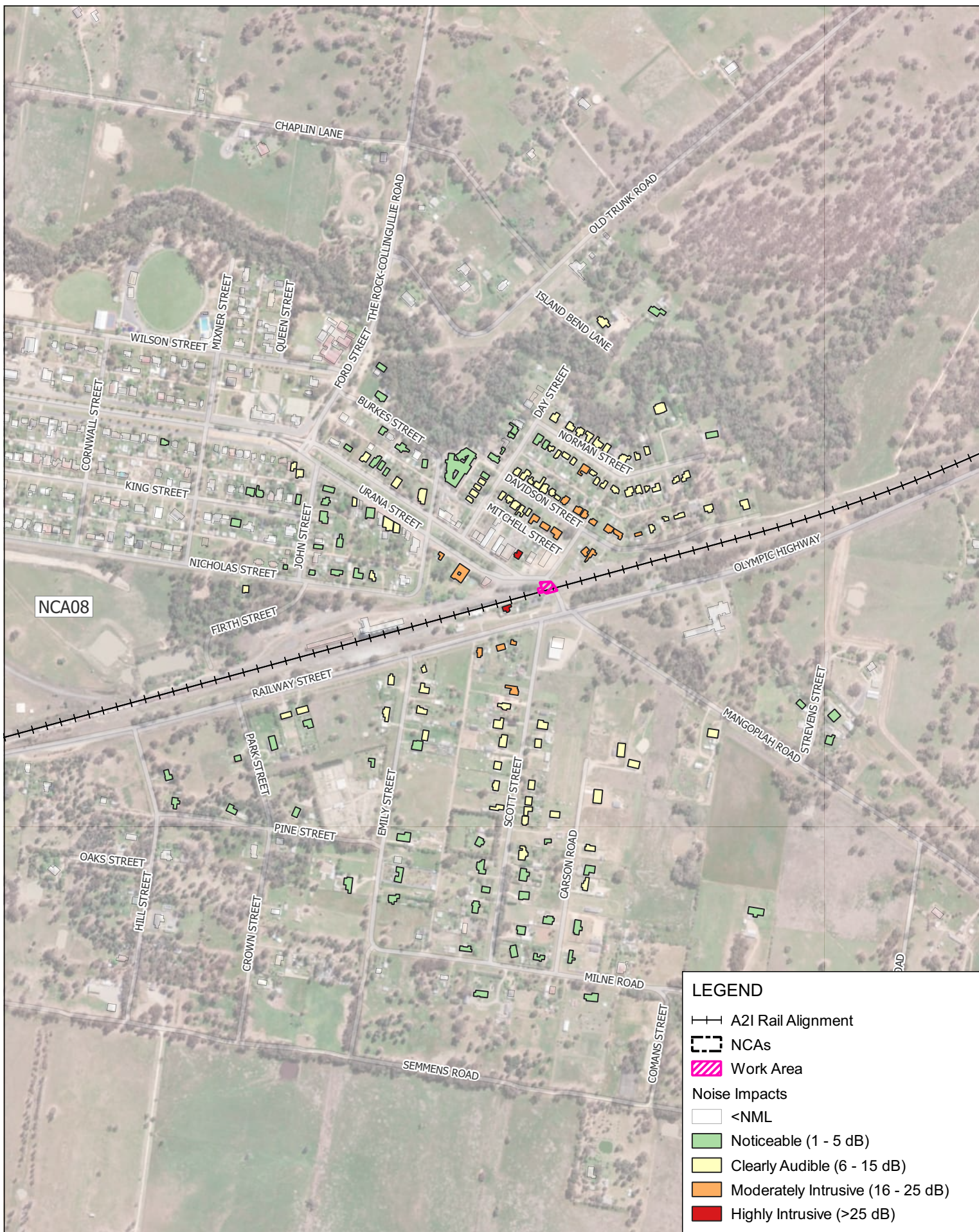

#### LEGEND

—+— A21 Rail Alignment

--- NCAs

Work Area

Noise Impacts

<NML

Noticeable (1 - 5 dB)

Clearly Audible (6 - 15 dB)

Moderately Intrusive (16 - 25 dB)

Highly Intrusive (>25 dB)

0 250 500 m

Scale: Scale: 1:10,000  
Coordinate System: GDA2020 / MGA zone 55

Drawn Date: 28-Aug-2025  
Project Number: 610.031317



Data Source:  
ESRI World Imagery

DISCLAIMER: All information within this document maybe based on external sources. SLR Consulting Pty Ltd makes no warranty regarding the data's accuracy or reliability for any purpose .

W.003 - Gantry Modification - Out of  
Hours Evening

APPENDIX C-9



H:\Projects-SLR\610-SvSYD\610-SvSYD\610.031317 00001 Inland Rail A2P Enhancement\06 SLR Data\05 Modelling\90 CNVIS\02 A2107 Analysis\The Rock\610.031317 A21 CNVIS - The Rock.qgz



Data Source:  
ESRI World Imagery

DISCLAIMER: All information within this document maybe based on external sources. SLR Consulting Pty Ltd makes no warranty regarding the data's accuracy or reliability for any purpose .

W.003 - Gantry Modification - Out of  
Hours Night-time

APPENDIX C-10



H:\Projects-SLR\610-SvSYD\610-SvSYD\610.031317 00001 Inland Rail A2P Enhancement\06 SLR Data\05 Modelling\90 CNVIS\02 A2107 Analysis\The Rock\610.031317 A21 CNVIS - The Rock.qgz



#### LEGEND

—+— A21 Rail Alignment

▭ NCAs

▨ Work Area

Noise Impacts

□ <NML

▭ Clearly Audible (1 - 10 dB)

▭ Moderately Intrusive (11 - 20 dB)

0 250 500 m

Scale: Scale: 1:10,000  
Coordinate System: GDA2020 / MGA zone 55

Drawn Date: 28-Aug-2025  
Project Number: 610.031317



Data Source:  
ESRI World Imagery

DISCLAIMER: All information within this document maybe based on external sources. SLR Consulting Pty Ltd makes no warranty regarding the data's accuracy or reliability for any purpose .

W.004 - Utility and Signalling Work -  
Approved Daytime Hours

APPENDIX C-11



H:\Projects-SLR\610-SvSYD\610-SvSYD\610.031317 00001 Inland Rail A2P Enhancement\06 SLR Data\05 Modelling\90 CNVIS\02 A2107 Analysis\The Rock\610.031317 A21 CNVIS - The Rock.qgz



0 250 500 m

Scale: Scale: 1:10,000  
Coordinate System: GDA2020 / MGA zone 55

Drawn Date: 28-Aug-2025  
Project Number: 610.031317



Data Source:  
ESRI World Imagery

DISCLAIMER: All information within this document maybe based on external sources. SLR Consulting Pty Ltd makes no warranty regarding the data's accuracy or reliability for any purpose .

W.004 - Utility and Signalling Work - Out of Hours Daytime

APPENDIX C-12



H:\Projects-SLR\610-SvSYD\610-SvSYD\610.031317 00001 Inland Rail A2P Enhancement\06 SLR Data\05 Modelling\90 CNVIS\02 A2107 Analysis\The Rock\610.031317 A21 CNVIS - The Rock.qgz



0 250 500 m

Scale: Scale: 1:10,000  
Coordinate System: GDA2020 / MGA zone 55

Drawn Date: 28-Aug-2025  
Project Number: 610.031317



Data Source:  
ESRI World Imagery

DISCLAIMER: All information within this document maybe based on external sources. SLR Consulting Pty Ltd makes no warranty regarding the data's accuracy or reliability for any purpose .

W.004 - Utility and Signalling Work - Out of Hours Evening

APPENDIX C-13







# Appendix D    Receivers Triggering Additional Mitigation

## **A2I | Albury to Illabo – The Rock Yard Clearances**

**Construction Noise and Vibration Impact Statement**

**Martinus Rail**

SLR Project No.: 610.031317.00001

28 August 2025



**W.001 - Site Establishment / Demobilisation**

SLR ID	ADDRESS	NML Daytime	NML Daytime OOH	NML Evening	NML Night-time	Predicted Level LAeq(15min)	Additional Mitigation Daytime OOH	Additional Mitigation Evening (>2 consecutive rest periods)	Additional Mitigation Night (>2 consecutive sleep periods)
200090	14-16 SCOTT ST, THE ROCK NSW 2655	49	44	44	35	46	CO1	-	-
200098	17-19 SCOTT ST, THE ROCK NSW 2655	49	44	44	35	45	CO1	-	-
200105	18-20 SCOTT ST, THE ROCK NSW 2655	49	44	44	35	45	CO1	-	-
200113	21 SCOTT ST, THE ROCK NSW 2655	49	44	44	35	48	CO1	-	-
200123	25 SCOTT ST, THE ROCK NSW 2655	49	44	44	35	46	CO1	-	-
200125	23 EMILY ST, THE ROCK NSW 2655	49	44	44	35	46	CO1	-	-
200135	29 SCOTT ST, THE ROCK NSW 2655	49	44	44	35	49	CO1	-	-
200139	25 SCOTT ST, THE ROCK NSW 2655	49	44	44	35	49	CO1	-	-
200142	31 SCOTT ST, THE ROCK NSW 2655	49	44	44	35	51	CO1	-	-
200143	4 PINE ST, THE ROCK NSW 2655	49	44	44	35	45	CO1	-	-
200146	32 SCOTT ST, THE ROCK NSW 2655	49	44	44	35	51	CO1	-	-
200157	33 SCOTT ST, THE ROCK NSW 2655	49	44	44	35	51	CO1	-	-
200167	36-38 SCOTT ST, THE ROCK NSW 2655	49	44	44	35	50	CO1	-	-
200168	39 SCOTT ST, THE ROCK NSW 2655	49	44	44	35	51	CO1	-	-
200176	40-42 SCOTT ST, THE ROCK NSW 2655	49	44	44	35	51	CO1	-	-
200179	LOT 103 RAILWAY STREET, THE ROCK NSW 2655	49	44	44	35	45	CO1	-	-
200193	47 SCOTT ST, THE ROCK NSW 2655	49	44	44	35	53	CO1	-	-
200196	44 SCOTT ST, THE ROCK NSW 2655	49	44	44	35	53	CO1	-	-
200201	43-45 EMILY ST, THE ROCK NSW 2655	49	44	44	35	48	CO1	-	-
200206	36 MANGOPLAH RD, THE ROCK NSW 2655	49	44	44	35	49	CO1	-	-
200210	49 SCOTT ST, THE ROCK NSW 2655	49	44	44	35	55	CO1	-	-
200212	13 RAILWAY ST, THE ROCK NSW 2655	49	44	44	35	45	CO1	-	-
200213	48-50 SCOTT ST, THE ROCK NSW 2655	49	44	44	35	52	CO1	-	-
200221	13A RAILWAY ST, THE ROCK NSW 2655	49	44	44	35	47	CO1	-	-
200222	12 STREVS ST, THE ROCK NSW 2655	49	44	44	35	45	CO1	-	-
200224	54 EMILY ST, THE ROCK NSW 2655	49	44	44	35	48	CO1	-	-
200228	LOT 1 EMILY STREET, THE ROCK NSW 2655	49	44	44	35	49	CO1	-	-
200229	13 RAILWAY ST, THE ROCK NSW 2655	49	44	44	35	47	CO1	-	-
200234	54 SCOTT ST, THE ROCK NSW 2655	49	44	44	35	55	CO1	-	-
200237	LOT 11 STREVS STREET, THE ROCK NSW 2655	49	44	44	35	46	CO1	-	-
200242	56 SCOTT ST, THE ROCK NSW 2655	49	44	44	35	57	CO1	-	-
200243	51-53 EMILY ST, THE ROCK NSW 2655	49	44	44	35	53	CO1	-	-
200249	60 EMILY ST, THE ROCK NSW 2655	49	44	44	35	51	CO1	-	-
200253	17 RAILWAY ST, THE ROCK NSW 2655	49	44	44	35	54	CO1	-	-
200264	21 RAILWAY ST, THE ROCK NSW 2655	49	44	44	35	59	CO1	-	-
200267	23 RAILWAY ST, THE ROCK NSW 2655	49	44	44	35	61	CO1, CO2	-	-
200268	25 RAILWAY ST, THE ROCK NSW 2655	49	44	44	35	62	CO1, CO2	-	-
200282	29 MORGAN ST, URANQUINTY NSW 2652	49	44	44	35	67	CO1, CO2	-	-
200284	89 NICHOLAS ST, THE ROCK NSW 2655	49	44	44	35	48	CO1	-	-
200289	90 NICHOLAS ST, THE ROCK NSW 2655	49	44	44	35	48	CO1	-	-
200293	1 JOHN ST, THE ROCK NSW 2655	49	44	44	35	45	CO1	-	-
200308	STATE EMERGENCY SERVICE 150-152 URANA ST	70	70	999	999	71	CO1	-	-
200322	127 URANA ST, THE ROCK NSW 2655	49	44	44	35	58	CO1	-	-
200325	25 DAVIDSON ST, THE ROCK NSW 2655	49	44	44	35	65	CO1, CO2	-	-
200326	148 URANA ST, THE ROCK NSW 2655	49	44	44	35	67	CO1, CO2	-	-
200332	23 DAVIDSON ST, THE ROCK NSW 2655	49	44	44	35	64	CO1, CO2	-	-
200368	32 RAILWAY ST, THE ROCK NSW 2655	49	44	44	35	57	CO1	-	-
200369	30 DAVIDSON ST, THE ROCK NSW 2655	49	44	44	35	60	CO1, CO2	-	-
200373	15 DAVIDSON ST, THE ROCK NSW 2655	49	44	44	35	64	CO1, CO2	-	-
200387	28 DAVIDSON ST, THE ROCK NSW 2655	49	44	44	35	60	CO1, CO2	-	-
200389	34 RAILWAY ST, THE ROCK NSW 2655	49	44	44	35	55	CO1	-	-
200390	121 URANA ST, THE ROCK NSW 2655	49	44	44	35	52	CO1	-	-
200394	13 DAVIDSON ST, THE ROCK NSW 2655	49	44	44	35	56	CO1	-	-
200403	117 URANA ST, THE ROCK NSW 2655	49	44	44	35	52	CO1	-	-
200411	24 DAVIDSON ST, THE ROCK NSW 2655	49	44	44	35	61	CO1, CO2	-	-
200425	11 DAVIDSON ST, THE ROCK NSW 2655	49	44	44	35	60	CO1, CO2	-	-
200427	36 RAILWAY ST, THE ROCK NSW 2655	49	44	44	35	48	CO1	-	-
200441	38 RAILWAY ST, THE ROCK NSW 2655	49	44	44	35	48	CO1	-	-
200450	22 DAVIDSON ST, THE ROCK NSW 2655	49	44	44	35	60	CO1, CO2	-	-
200460	9 DAVIDSON ST, THE ROCK NSW 2655	49	44	44	35	48	CO1	-	-
200463	17 DAVIDSON ST, THE ROCK NSW 2655	49	44	44	35	51	CO1	-	-
200466	20 DAVIDSON ST, THE ROCK NSW 2655	49	44	44	35	59	CO1	-	-
200474	40-42 RAILWAY ST, THE ROCK NSW 2655	49	44	44	35	54	CO1	-	-
200480	5 DAVIDSON ST, THE ROCK NSW 2655	49	44	44	35	50	CO1	-	-
200484	44-46 RAILWAY ST, THE ROCK NSW 2655	49	44	44	35	50	CO1	-	-
200492	109A URANA ST, THE ROCK NSW 2655	49	44	44	35	50	CO1	-	-
200502	16 DAVIDSON ST, THE ROCK NSW 2655	49	44	44	35	58	CO1	-	-
200505	2 DAY ST, THE ROCK NSW 2655	49	44	44	35	48	CO1	-	-
200506	3 DAVIDSON ST, THE ROCK NSW 2655	49	44	44	35	50	CO1	-	-
200512	14 DAVIDSON ST, THE ROCK NSW 2655	49	44	44	35	53	CO1	-	-
200516	118 URANA ST, THE ROCK NSW 2655	49	44	44	35	53	CO1	-	-
200518	1 DAVIDSON ST, THE ROCK NSW 2655	49	44	44	35	50	CO1	-	-
200528	4 DAY ST, THE ROCK NSW 2655	49	44	44	35	48	CO1	-	-
200532	12 DAVIDSON ST, THE ROCK NSW 2655	49	44	44	35	55	CO1	-	-
200536	25 NORMAN ST, THE ROCK NSW 2655	49	44	44	35	55	CO1	-	-
200539	27 NORMAN ST, THE ROCK NSW 2655	49	44	44	35	52	CO1	-	-
200540	23 NORMAN ST, THE ROCK NSW 2655	49	44	44	35	56	CO1	-	-
200545	10 DAVIDSON ST, THE ROCK NSW 2655	49	44	44	35	49	CO1	-	-
200546	27A NORMAN ST, THE ROCK NSW 2655	49	44	44	35	47	CO1	-	-
200549	29 NORMAN ST, THE ROCK NSW 2655	49	44	44	35	47	CO1	-	-
200552	6 DAY ST, THE ROCK NSW 2655	49	44	44	35	48	CO1	-	-
200558	21 NORMAN ST, THE ROCK NSW 2655	49	44	44	35	55	CO1	-	-
200563	8 DAVIDSON ST, THE ROCK NSW 2655	49	44	44	35	47	CO1	-	-
200568	112-114 URANA ST, THE ROCK NSW 2655	49	44	44	35	51	CO1	-	-
200570	8 DAY ST, THE ROCK NSW 2655	49	44	44	35	49	CO1	-	-
200573	19 NORMAN ST, THE ROCK NSW 2655	49	44	44	35	55	CO1	-	-
200575	6 DAVIDSON ST, THE ROCK NSW 2655	49	44	44	35	48	CO1	-	-
200582	31 NORMAN ST, THE ROCK NSW 2655	49	44	44	35	47	CO1	-	-
200592	33-35 NORMAN ST, THE ROCK NSW 2655	49	44	44	35	48	CO1	-	-
200594	10 DAY ST, THE ROCK NSW 2655	49	44	44	35	45	CO1	-	-
200599	4 DAVIDSON ST, THE ROCK NSW 2655	49	44	44	35	48	CO1	-	-
200604	101 URANA ST, THE ROCK NSW 2655	49	44	44	35	47	CO1	-	-
200609	17 NORMAN ST, THE ROCK NSW 2655	49	44	44	35	52	CO1	-	-
200612	110 URANA ST, THE ROCK NSW 2655	49	44	44	35	45	CO1	-	-
200613	2 DAVIDSON ST, THE ROCK NSW 2655	49	44	44	35	47	CO1	-	-
200616	15 NORMAN ST, THE ROCK NSW 2655	49	44	44	35	57	CO1	-	-
200625	99 URANA ST, THE ROCK NSW 2655	49	44	44	35	47	CO1	-	-
200631	9 EMILY STREET, THE ROCK NSW 2655	49	44	44	35	46	CO1	-	-
200648	106 URANA ST, THE ROCK NSW 2655	49	44	44	35	46	CO1	-	-
200650	11 NORMAN ST, THE ROCK NSW 2655	49	44	44	35	52	CO1	-	-
200660	18 NORMAN ST, THE ROCK NSW 2655	49	44	44	35	55	CO1	-	-
200663	16 DAY STREET, THE ROCK NSW 2655	49	44	44	35	46	CO1	-	-
200666	104 URANA ST, THE ROCK NSW 2655	49	44	44	35	47	CO1	-	-
200675	20 NORMAN ST, THE ROCK NSW 2655	49	44	44	35	50	CO1	-	-
200679	9 NORMAN ST, THE ROCK NSW 2655	49	44	44	35	50	CO1	-	-
200684	7 NORMAN ST, THE ROCK NSW 2655	49	44	44	35	51	CO1	-	-
200698	18 DAY ST, THE ROCK NSW 2655	49	44	44	35	45	CO1	-	-
200700	22 NORMAN ST, THE ROCK NSW 2655	49	44	44	35	50	CO1	-	-
200706	5 NORMAN ST, THE ROCK NSW 2655	49	44	44	35	50	CO1	-	-
200708	14 NORMAN ST, THE ROCK NSW 2655	49	44	44	35	50	CO1	-	-
200729	12 NORMAN ST, THE ROCK NSW 2655	49	44	44	35	53	CO1	-	-
200756	10 NORMAN ST, THE ROCK NSW 2655	49	44	44	35	51	CO1	-	-
200762	34 NORMAN ST, THE ROCK NSW 2655	49	44	44	35	45	CO1	-	-
200767	8 NORMAN ST, THE ROCK NSW 2655	49	44	44	35	53	CO1	-	-
200781	6 NORMAN ST, THE ROCK NSW 2655	49	44	44	35	47	CO1	-	-
200806	2 NORMAN ST, THE ROCK NSW 2655	49	44	44	35	47	CO1	-	-
200825	24-32 NORMAN ST, THE ROCK NSW 2655	49	44	44	35	46	CO1	-	-
200975	21 ISLAND BEND LANE, THE ROCK NSW 2655	49	44	44	35	47	CO1	-	-
1000489	LOT 6 12 CARSON ROAD, THE ROCK NSW 2655	49	44	44	35	46	CO1	-	-
1000490	LOT 5 10 CARSON ROAD, THE ROCK NSW 2655	49	44	44	35	45	CO1	-	-
1000491	10 Carson Rd, The Rock NSW 2655	49	44	44	35	48	CO1	-	-
1000493	4 Carson Rd, The Rock NSW 2655	49	44	44	35	45	CO1	-	-
1000938	LOT 42 RAILWAY STREET, THE ROCK NSW 2655	49	44	44	35	45	CO1	-	-
1105840	131 URANA ST, THE ROCK NSW 2655	49	44	44	35	60	CO1, CO2	-	-
1110364	LOT 13 22 CARSON ROAD, THE ROCK NSW 2655	49	44	44	35	51	CO1	-	-
1110365	LOT 10 20 CARSON ROAD, THE ROCK NSW 2655	49	44	44	35	48	CO1	-	-
1110366	LOT 13 22 CARSON ROAD, THE ROCK NSW 2655	49	44	44	35	50	CO1	-	-

DISCLAIMER: Address data within this document is based on external sources.  
SLR Consulting Pty Ltd makes no warranty regarding the data's accuracy or reliability for any purpose.

**W.002 - Compound Operation**

SLR ID	ADDRESS	NML Daytime	NML Daytime OOH	NML Evening	NML Night-time	Predicted Level LAeq(15min)	Additional Mitigation Daytime OOH	Additional Mitigation Evening *(>2 consecutive rest periods)	Additional Mitigation Night *(>2 consecutive sleep periods)
199994	17 MILNE RD, THE ROCK NSW 2655	49	44	44	35	40	-	-	CO1
199998	9A MILNE RD, THE ROCK NSW 2655	49	44	44	35	42	-	-	CO1
199999	9B MILNE RD, THE ROCK NSW 2655	49	44	44	35	39	-	-	CO1
200002	15 MILNE RD, THE ROCK NSW 2655	49	44	44	35	38	-	-	CO1
200006	28 MILNE RD, THE ROCK NSW 2655	49	44	44	35	38	-	-	CO1
200009	3 CROWN ST, THE ROCK NSW 2655	49	44	44	35	37	-	-	CO1
200015	7 MILNE RD, THE ROCK NSW 2655	49	44	44	35	38	-	-	CO1
200020	1 MILNE RD, THE ROCK NSW 2655	49	44	44	35	39	-	-	CO1
200021	20 MILNE RD, THE ROCK NSW 2655	49	44	44	35	38	-	-	CO1
200026	5 CROWN ST, THE ROCK NSW 2655	49	44	44	35	38	-	-	CO1
200030	12 MILNE RD, THE ROCK NSW 2655	49	44	44	35	41	-	-	CO1
200035	1 SCOTT ST, THE ROCK NSW 2655	49	44	44	35	42	-	-	CO1
200039	2 SCOTT ST, THE ROCK NSW 2655	49	44	44	35	40	-	-	CO1
200050	4 MILNE RD, THE ROCK NSW 2655	49	44	44	35	39	-	-	CO1
200057	5-7 SCOTT ST, THE ROCK NSW 2655	49	44	44	35	41	-	-	CO1
200058	6-8 SCOTT ST, THE ROCK NSW 2655	49	44	44	35	39	-	-	CO1
200064	5 HILL ST, THE ROCK NSW 2655	49	44	44	35	38	-	-	CO1
200071	LOT 58 MANGOPLAH RD, THE ROCK NSW 2655	49	44	44	35	36	-	-	CO1
200072	7 CROWN ST, THE ROCK NSW 2655	49	44	44	35	38	-	-	CO1
200073	26 MILNE RD, THE ROCK NSW 2655	49	44	44	35	40	-	-	CO1
200076	10-12 SCOTT ST, THE ROCK NSW 2655	49	44	44	35	41	-	-	CO1
200080	6 HILL ST, THE ROCK NSW 2655	49	44	44	35	37	-	-	CO1
200082	LOT 28 EMILY STREET, THE ROCK NSW 2655	49	44	44	35	42	-	-	CO1
200085	13-15 SCOTT ST, THE ROCK NSW 2655	49	44	44	35	41	-	-	CO1
200090	14-18 SCOTT ST, THE ROCK NSW 2655	49	44	44	35	44	-	-	CO1
200091	30 EMILY ST, THE ROCK NSW 2655	49	44	44	35	40	-	-	CO1
200098	17-19 SCOTT ST, THE ROCK NSW 2655	49	44	44	35	43	-	-	CO1
200105	18-20 SCOTT ST, THE ROCK NSW 2655	49	44	44	35	43	-	-	CO1
200109	17 EMILY ST, THE ROCK NSW 2655	49	44	44	35	39	-	-	CO1
200110	9 HILL ST, THE ROCK NSW 2655	49	44	44	35	38	-	-	CO1
200113	21 SCOTT ST, THE ROCK NSW 2655	49	44	44	35	46	CO1	CO1	CO1
200114	10 CROWN ST, THE ROCK NSW 2655	49	44	44	35	38	-	-	CO1
200121	24 SCOTT ST, THE ROCK NSW 2655	49	44	44	35	42	-	-	CO1
200122	LOT 113 CROWN STREET, THE ROCK NSW 2655	49	44	44	35	39	-	-	CO1
200123	25 SCOTT ST, THE ROCK NSW 2655	49	44	44	35	44	-	-	CO1
200124	8 HILL ST, THE ROCK NSW 2655	49	44	44	35	37	-	-	CO1
200125	23 EMILY ST, THE ROCK NSW 2655	49	44	44	35	44	-	-	CO1
200135	28 SCOTT ST, THE ROCK NSW 2655	49	44	44	35	47	CO1	CO1	CO1
200139	25 SCOTT ST, THE ROCK NSW 2655	49	44	44	35	47	CO1	CO1	CO1
200141	LOT 101 PARK STREET, THE ROCK NSW 2655	49	44	44	35	41	-	-	CO1
200142	31 SCOTT ST, THE ROCK NSW 2655	49	44	44	35	49	CO1	CO1	CO1
200143	4 PINE ST, THE ROCK NSW 2655	49	44	44	35	43	-	-	CO1
200146	32 SCOTT ST, THE ROCK NSW 2655	49	44	44	35	49	CO1	CO1	CO1
200154	11 HILL ST, THE ROCK NSW 2655	49	44	44	35	40	-	-	CO1
200157	33 SCOTT ST, THE ROCK NSW 2655	49	44	44	35	49	CO1	CO1	CO1
200158	LOT 94 HILL STREET, THE ROCK NSW 2655	49	44	44	35	38	-	-	CO1
200166	LOT 95 RAILWAY STREET, THE ROCK NSW 2655	49	44	44	35	36	-	-	CO1
200167	36-38 SCOTT ST, THE ROCK NSW 2655	49	44	44	35	48	CO1	CO1	CO1
200168	39 SCOTT ST, THE ROCK NSW 2655	49	44	44	35	49	CO1	CO1	CO1
200173	13 HILL ST, THE ROCK NSW 2655	49	44	44	35	41	-	-	CO1
200175	7 RAILWAY ST, THE ROCK NSW 2655	49	44	44	35	36	-	-	CO1
200176	40-42 SCOTT ST, THE ROCK NSW 2655	49	44	44	35	49	CO1	CO1	CO1
200179	LOT 103 RAILWAY STREET, THE ROCK NSW 2655	49	44	44	35	43	-	-	CO1
200181	LOT 88 PARK STREET, THE ROCK NSW 2655	49	44	44	35	41	-	-	CO1
200190	27 EMILY ST, THE ROCK NSW 2655	49	44	44	35	42	-	-	CO1
200193	47 SCOTT ST, THE ROCK NSW 2655	49	44	44	35	51	CO1	CO1	CO1, CO2, (RO, AO)*
200196	44 SCOTT ST, THE ROCK NSW 2655	49	44	44	35	51	CO1	CO1	CO1, CO2, (RO, AO)*
200199	LOT 1 STREVENS STREET, THE ROCK NSW 2655	49	44	44	35	41	-	-	CO1
200201	43-45 EMILY ST, THE ROCK NSW 2655	49	44	44	35	46	CO1	CO1	CO1
200206	36 MANGOPLAH RD, THE ROCK NSW 2655	49	44	44	35	47	CO1	CO1	CO1
200210	49 SCOTT ST, THE ROCK NSW 2655	49	44	44	35	53	CO1	CO1	CO1
200212	13 RAILWAY ST, THE ROCK NSW 2655	49	44	44	35	43	-	-	CO1, CO2, (RO, AO)*
200213	48-50 SCOTT ST, THE ROCK NSW 2655	49	44	44	35	50	CO1	CO1	CO1
200221	13A RAILWAY ST, THE ROCK NSW 2655	49	44	44	35	45	CO1	CO1	CO1
200222	2 STREVENS ST, THE ROCK NSW 2655	49	44	44	35	43	-	-	CO1
200224	54 EMILY ST, THE ROCK NSW 2655	49	44	44	35	46	CO1	CO1	CO1
200228	LOT 1 EMILY STREET, THE ROCK NSW 2655	49	44	44	35	47	CO1	CO1	CO1
200229	13 RAILWAY ST, THE ROCK NSW 2655	49	44	44	35	45	CO1	CO1	CO1
200234	54 SCOTT ST, THE ROCK NSW 2655	49	44	44	35	53	CO1	CO1	CO1, CO2, (RO, AO)*
200237	LOT 11 STREVENS STREET, THE ROCK NSW 2655	49	44	44	35	44	-	-	CO1
200242	56 SCOTT ST, THE ROCK NSW 2655	49	44	44	35	55	CO1	CO1	CO1, CO2, (RO, AO)*
200243	51-53 EMILY ST, THE ROCK NSW 2655	49	44	44	35	51	CO1	CO1	CO1, CO2, (RO, AO)*
200249	60 EMILY ST, THE ROCK NSW 2655	49	44	44	35	49	CO1	CO1	CO1
200253	17 RAILWAY ST, THE ROCK NSW 2655	49	44	44	35	52	CO1	CO1	CO1
200257	10 STREVENS ST, THE ROCK NSW 2655	49	44	44	35	39	-	-	CO1, CO2, (RO, AO)*
200264	21 RAILWAY ST, THE ROCK NSW 2655	49	44	44	35	57	-	CO1	CO1, CO2, (RO, AO)*
200267	23 RAILWAY ST, THE ROCK NSW 2655	49	44	44	35	59	CO1	CO1	CO1, CO2, (RO, AO)*
200268	25 RAILWAY ST, THE ROCK NSW 2655	49	44	44	35	60	CO1, CO2	CO1, CO2	CO1, CO2, (RO, AO)*
200282	29 MORGAN ST, URANQUINTY NSW 2652	49	44	44	35	65	CO1, CO2	CO1, CO2	CO1, CO2, RO, (AO, AIA)*
200284	89 NICHOLAS ST, THE ROCK NSW 2655	49	44	44	35	46	CO1	CO1	CO1
200289	90 NICHOLAS ST, THE ROCK NSW 2655	49	44	44	35	46	CO1	CO1	CO1
200292	86 NICHOLAS ST, THE ROCK NSW 2655	49	44	44	35	42	-	-	CO1
200293	1 JOHN ST, THE ROCK NSW 2655	49	44	44	35	43	-	-	CO1
200294	82 NICHOLAS ST, THE ROCK NSW 2655	49	44	44	35	41	-	-	CO1
200299	2 JOHN ST, THE ROCK NSW 2655	49	44	44	35	40	-	-	CO1
200305	66 NICHOLAS ST, THE ROCK NSW 2655	49	44	44	35	45	-	-	CO1
200310	66 NICHOLAS ST, THE ROCK NSW 2655	49	44	44	35	38	-	-	CO1
200312	KNIGHTLEIGH COTTAGES 3/2 JOHN ST, THE ROCK NSW 2655	49	44	44	35	36	-	-	CO1
200318	3 JOHN ST, THE ROCK NSW 2655	49	44	44	35	40	-	-	CO1
200322	127 URANA ST, THE ROCK NSW 2655	49	44	44	35	56	CO1	CO1	CO1, CO2, (RO, AO)*
200325	25 DAVIDSON ST, THE ROCK NSW 2655	49	44	44	35	63	CO1, CO2	CO1, CO2	CO1, CO2, RO, (AO, AIA)*
200326	148 URANA ST, THE ROCK NSW 2655	49	44	44	35	65	CO1, CO2	CO1, CO2	CO1, CO2, RO, (AO, AIA)*
200330	KNIGHTLEIGH COTTAGES 2/2 JOHN ST, THE ROCK NSW 2655	49	44	44	35	36	-	-	CO1
200332	23 DAVIDSON ST, THE ROCK NSW 2655	49	44	44	35	62	CO1, CO2	CO1, CO2	CO1, CO2, RO, (AO, AIA)*
200336	60 NICHOLAS ST, THE ROCK NSW 2655	49	44	44	35	38	-	-	CO1
200337	58 NICHOLAS ST, THE ROCK NSW 2655	49	44	44	35	37	-	-	CO1
200338	5 JOHN ST, THE ROCK NSW 2655	49	44	44	35	40	-	-	CO1
200339	54 NICHOLAS ST, THE ROCK NSW 2655	49	44	44	35	38	-	-	CO1
200341	52 NICHOLAS ST, THE ROCK NSW 2655	49	44	44	35	39	-	-	CO1
200347	4018 OLYMPIC HWY, THE ROCK NSW 2655	49	44	44	35	38	-	-	CO1
200349	62 NICHOLAS ST, THE ROCK NSW 2655	49	44	44	35	38	-	-	CO1
200350	5A JOHN ST, THE ROCK NSW 2655	49	44	44	35	42	-	-	CO1
200351	50 NICHOLAS ST, THE ROCK NSW 2655	49	44	44	35	37	-	-	CO1
200352	7-9 JOHN ST, THE ROCK NSW 2655	49	44	44	35	39	-	-	CO1
200365	117 URANA ST, THE ROCK NSW 2655	49	44	44	35	39	-	-	CO1
200368	32 RAILWAY ST, THE ROCK NSW 2655	49	44	44	35	55	CO1	CO1	CO1, CO2, (RO, AO)*
200369	30 DAVIDSON ST, THE ROCK NSW 2655	49	44	44	35	58	CO1	CO1	CO1, CO2, (RO, AO)*
200373	15 DAVIDSON ST, THE ROCK NSW 2655	49	44	44	35	62	CO1, CO2	CO1, CO2	CO1, CO2, RO, (AO, AIA)*
200387	28 DAVIDSON ST, THE ROCK NSW 2655	49	44	44	35	58	CO1	CO1	CO1, CO2, (RO, AO)*
200389	34 RAILWAY ST, THE ROCK NSW 2655	49	44	44	35	53	CO1	CO1	CO1, CO2, (RO, AO)*
200390	121 URANA ST, THE ROCK NSW 2655	49	44	44	35	50	CO1	CO1	CO1
200393	91 KING ST, THE ROCK NSW 2655	49	44	44	35	38	-	-	CO1
200394	13 DAVIDSON ST, THE ROCK NSW 2655	49	44	44	35	54	CO1	CO1	CO1, CO2, (RO, AO)*
200403	117 URANA ST, THE ROCK NSW 2655	49	44	44	35	50	CO1	CO1	CO1
200406	87 KING ST, THE ROCK NSW 2655	49	44	44	35	40	-	-	CO1
200411	24 DAVIDSON ST, THE ROCK NSW 2655	49	44	44	35	59	CO1	CO1	CO1, CO2, (RO, AO)*
200425	11 DAVIDSON ST, THE ROCK NSW 2655	49	44	44	35	58	CO1	CO1	CO1, CO2, (RO, AO)*
200427	36 RAILWAY ST, THE ROCK NSW 2655	49	44	44	35	46	CO1	CO1	CO1
200432	13 JOHN ST, THE ROCK NSW 2655	49	44	44	35	41	-	-	CO1
200434	85 KING ST, THE ROCK NSW 2655	49	44	44	35	38	-	-	CO1
200441	38 RAILWAY ST, THE ROCK NSW 2655	49	44	44	35	46	CO1	CO1	CO1
200444	79 KING ST, THE ROCK NSW 2655	49	44	44	35	37	-	-	CO1
200450	22 DAVIDSON ST, THE ROCK NSW 2655	49	44	44	35	58	CO1	CO1	CO1, CO2, (RO, AO)*
200456	113 URANA ST, THE ROCK NSW 2655	49	44	44	35	40	-	-	CO1
200460	9 DAVIDSON ST, THE ROCK NSW 2655	49	44	44	35	46	CO1	CO1	CO1
200463	7 DAVIDSON ST, THE ROCK NSW 2655	49	44	44	35	49	CO1	CO1	CO1
200466	20 DAVIDSON ST, THE ROCK NSW 2655	49	44	44	35	57	CO1	CO1	CO1, CO2, (RO, AO)*

DISCLAIMER: Address data within this document is based on external sources.  
SLR Consulting Pty Ltd makes no warranty regarding the data's accuracy or reliability for any purpose.

**W.002 - Compound Operation**

SLR ID	ADDRESS	NML Daytime	NML Daytime OOH	NML Evening	NML Night-time	Predicted Level LAeq(15min)	Additional Mitigation Daytime OOH	Additional Mitigation Evening *(>2 consecutive rest periods)	Additional Mitigation Night *(>2 consecutive sleep periods)
200474	40-42 RAILWAY ST, THE ROCK NSW 2655	49	44	44	35	52	CO1	CO1	CO1, CO2, (RO, AO)*
200480	15 DAVIDSON ST, THE ROCK NSW 2655	49	44	44	35	48	CO1	CO1	CO1
200484	44-46 RAILWAY ST, THE ROCK NSW 2655	49	44	44	35	48	CO1	CO1	CO1
200492	109A URANA ST, THE ROCK NSW 2655	49	44	44	35	48	CO1	CO1	CO1
200496	KNIGHTLEY COTTAGES 15 JOHN ST, THE ROCK NSW 2655	49	44	44	35	40	-	-	CO1
200502	16 DAVIDSON ST, THE ROCK NSW 2655	49	44	44	35	56	CO1	CO1	CO1, CO2, (RO, AO)*
200504	96 KING ST, THE ROCK NSW 2655	49	44	44	35	40	-	-	CO1
200505	2 DAY ST, THE ROCK NSW 2655	49	44	44	35	46	CO1	CO1	CO1
200506	3 DAVIDSON ST, THE ROCK NSW 2655	49	44	44	35	48	CO1	CO1	CO1
200509	94 KING ST, THE ROCK NSW 2655	49	44	44	35	37	-	-	CO1
200512	14 DAVIDSON ST, THE ROCK NSW 2655	49	44	44	35	51	CO1	CO1	CO1, CO2, (RO, AO)*
200515	90 KING ST, THE ROCK NSW 2655	49	44	44	35	38	-	-	CO1
200516	118 URANA ST, THE ROCK NSW 2655	49	44	44	35	51	CO1	CO1	CO1, CO2, (RO, AO)*
200518	1 DAVIDSON ST, THE ROCK NSW 2655	49	44	44	35	38	CO1	CO1	CO1
200523	92 KING ST, THE ROCK NSW 2655	49	44	44	35	38	-	-	CO1
200528	4 DAY ST, THE ROCK NSW 2655	49	44	44	35	46	CO1	CO1	CO1
200529	88 KING ST, THE ROCK NSW 2655	49	44	44	35	40	-	-	CO1
200532	12 DAVIDSON ST, THE ROCK NSW 2655	49	44	44	35	51	CO1	CO1	CO1, CO2, (RO, AO)*
200533	86 KING ST, THE ROCK NSW 2655	49	44	44	35	40	-	-	CO1
200536	25 NORMAN ST, THE ROCK NSW 2655	49	44	44	35	53	CO1	CO1	CO1, CO2, (RO, AO)*
200539	27 NORMAN ST, THE ROCK NSW 2655	49	44	44	35	50	CO1	CO1	CO1
200540	23 NORMAN ST, THE ROCK NSW 2655	49	44	44	35	54	CO1	CO1	CO1, CO2, (RO, AO)*
200541	84 KING ST, THE ROCK NSW 2655	49	44	44	35	39	-	-	CO1
200542	103 URANA ST, THE ROCK NSW 2655	49	44	44	35	42	-	-	CO1
200543	82 KING ST, THE ROCK NSW 2655	49	44	44	35	39	-	-	CO1
200545	10 DAVIDSON ST, THE ROCK NSW 2655	49	44	44	35	47	CO1	CO1	CO1
200546	27A NORMAN ST, THE ROCK NSW 2655	49	44	44	35	45	CO1	CO1	CO1
200549	29 NORMAN ST, THE ROCK NSW 2655	49	44	44	35	45	CO1	CO1	CO1
200552	6 DAY ST, THE ROCK NSW 2655	49	44	44	35	46	CO1	CO1	CO1
200556	8 MIXNER ST, THE ROCK NSW 2655	49	44	44	35	39	-	-	CO1
200557	78 KING ST, THE ROCK NSW 2655	49	44	44	35	39	-	-	CO1
200558	21 NORMAN ST, THE ROCK NSW 2655	49	44	44	35	53	CO1	CO1	CO1, CO2, (RO, AO)*
200563	8 DAVIDSON ST, THE ROCK NSW 2655	49	44	44	35	45	CO1	CO1	CO1
200568	112-114 URANA ST, THE ROCK NSW 2655	49	44	44	35	49	CO1	CO1	CO1
200570	8 DAY ST, THE ROCK NSW 2655	49	44	44	35	47	CO1	CO1	CO1
200573	19 NORMAN ST, THE ROCK NSW 2655	49	44	44	35	54	CO1	CO1	CO1, CO2, (RO, AO)*
200575	6 DAVIDSON ST, THE ROCK NSW 2655	49	44	44	35	46	CO1	CO1	CO1
200582	31 NORMAN ST, THE ROCK NSW 2655	49	44	44	35	45	CO1	CO1	CO1
200582	33-35 NORMAN ST, THE ROCK NSW 2655	49	44	44	35	48	CO1	CO1	CO1
200584	10 DAY ST, THE ROCK NSW 2655	49	44	44	35	43	-	-	CO1
200597	66 KING ST, THE ROCK NSW 2655	49	44	44	35	37	-	-	CO1
200599	4 DAVIDSON ST, THE ROCK NSW 2655	49	44	44	35	46	CO1	CO1	CO1
200604	101 URANA ST, THE ROCK NSW 2655	49	44	44	35	45	CO1	CO1	CO1
200606	74 KING ST, THE ROCK NSW 2655	49	44	44	35	36	-	-	CO1
200609	17 NORMAN ST, THE ROCK NSW 2655	49	44	44	35	50	CO1	CO1	CO1
200610	64 KING ST, THE ROCK NSW 2655	49	44	44	35	37	-	-	CO1
200612	110 URANA ST, THE ROCK NSW 2655	49	44	44	35	43	-	-	CO1
200613	2 DAVIDSON ST, THE ROCK NSW 2655	49	44	44	35	45	CO1	CO1	CO1
200616	15 NORMAN ST, THE ROCK NSW 2655	49	44	44	35	55	CO1	CO1	CO1, CO2, (RO, AO)*
200618	62 KING ST, THE ROCK NSW 2655	49	44	44	35	36	-	-	CO1
200625	98 URANA ST, THE ROCK NSW 2655	49	44	44	35	45	CO1	CO1	CO1
200629	60 KING ST, THE ROCK NSW 2655	49	44	44	35	37	-	-	CO1
200631	9 EMILY STREET, THE ROCK NSW 2655	49	44	44	35	44	-	-	CO1
200632	99 URANA ST, THE ROCK NSW 2655	49	44	44	35	36	-	-	CO1
200635	108 URANA ST, THE ROCK NSW 2655	49	44	44	35	40	-	-	CO1
200639	13 BURKES ST, THE ROCK NSW 2655	49	44	44	35	40	-	-	CO1
200648	106 URANA ST, THE ROCK NSW 2655	49	44	44	35	44	-	-	CO1
200650	11 NORMAN ST, THE ROCK NSW 2655	49	44	44	35	50	CO1	CO1	CO1
200653	97 URANA ST, THE ROCK NSW 2655	49	44	44	35	38	-	-	CO1
200655	95 URANA ST, THE ROCK NSW 2655	49	44	44	35	40	-	-	CO1
200660	18 NORMAN ST, THE ROCK NSW 2655	49	44	44	35	53	CO1	CO1	CO1, CO2, (RO, AO)*
200663	16 DAY STREET, THE ROCK NSW 2655	49	44	44	35	44	-	-	CO1
200664	93 URANA ST, THE ROCK NSW 2655	49	44	44	35	37	-	-	CO1
200666	104 URANA ST, THE ROCK NSW 2655	49	44	44	35	45	CO1	CO1	CO1
200672	91 URANA ST, THE ROCK NSW 2655	49	44	44	35	39	-	-	CO1
200675	20 NORMAN ST, THE ROCK NSW 2655	49	44	44	35	48	CO1	CO1	CO1
200679	9 NORMAN ST, THE ROCK NSW 2655	49	44	44	35	48	CO1	CO1	CO1
200684	7 NORMAN ST, THE ROCK NSW 2655	49	44	44	35	49	CO1	CO1	CO1
200691	85 URANA ST, THE ROCK NSW 2655	49	44	44	35	36	-	-	CO1
200698	18 DAY ST, THE ROCK NSW 2655	49	44	44	35	43	-	-	CO1
200699	83 URANA ST, THE ROCK NSW 2655	49	44	44	35	39	-	-	CO1
200700	22 NORMAN ST, THE ROCK NSW 2655	49	44	44	35	48	CO1	CO1	CO1
200702	79 URANA ST, THE ROCK NSW 2655	49	44	44	35	38	-	-	CO1
200704	81 URANA ST, THE ROCK NSW 2655	49	44	44	35	39	-	-	CO1
200706	5 NORMAN ST, THE ROCK NSW 2655	49	44	44	35	48	CO1	CO1	CO1
200708	14 NORMAN ST, THE ROCK NSW 2655	49	44	44	35	48	CO1	CO1	CO1
200709	100 URANA ST, THE ROCK NSW 2655	49	44	44	35	42	-	-	CO1
200710	9 BURKES ST, THE ROCK NSW 2655	49	44	44	35	40	-	-	CO1
200717	104 URANA ST, THE ROCK NSW 2655	49	44	44	35	38	-	-	CO1
200723	3 NORMAN ST, THE ROCK NSW 2655	49	44	44	35	41	-	-	CO1
200724	75 URANA ST, THE ROCK NSW 2655	49	44	44	35	39	-	-	CO1
200729	12 NORMAN ST, THE ROCK NSW 2655	49	44	44	35	51	CO1	CO1	CO1, CO2, (RO, AO)*
200732	73 URANA ST, THE ROCK NSW 2655	49	44	44	35	40	-	-	CO1
200746	1 NORMAN ST, THE ROCK NSW 2655	49	44	44	35	41	-	-	CO1
200753	7 BURKES ST, THE ROCK NSW 2655	49	44	44	35	36	-	-	CO1
200756	10 NORMAN ST, THE ROCK NSW 2655	49	44	44	35	49	CO1	CO1	CO1
200760	22 DAY ST, THE ROCK NSW 2655	49	44	44	35	41	-	-	CO1
200762	34 NORMAN ST, THE ROCK NSW 2655	49	44	44	35	43	-	-	CO1
200767	8 NORMAN ST, THE ROCK NSW 2655	49	44	44	35	51	CO1	CO1	CO1, CO2, (RO, AO)*
200770	5 BURKES ST, THE ROCK NSW 2655	49	44	44	35	40	-	-	CO1
200773	59 URANA ST, THE ROCK NSW 2655	49	44	44	35	36	-	-	CO1
200775	24 DAY ST, THE ROCK NSW 2655	49	44	44	35	40	-	-	CO1
200779	55 URANA ST, THE ROCK NSW 2655	49	44	44	35	36	-	-	CO1
200781	6 NORMAN ST, THE ROCK NSW 2655	49	44	44	35	45	CO1	CO1	CO1
200787	26 DAY ST, THE ROCK NSW 2655	49	44	44	35	39	-	-	CO1
200804	LOT A FORD STREET, THE ROCK NSW 2655	49	44	44	35	38	-	-	CO1
200806	2 NORMAN ST, THE ROCK NSW 2655	49	44	44	35	45	CO1	CO1	CO1
200825	24-32 NORMAN ST, THE ROCK NSW 2655	49	44	44	35	44	-	-	CO1
200833	30 DAY ST, THE ROCK NSW 2655	49	44	44	35	39	-	-	CO1
200839	76 URANA ST, THE ROCK NSW 2655	49	44	44	35	39	-	-	CO1
200844	74 URANA ST, THE ROCK NSW 2655	49	44	44	35	38	-	-	CO1
200847	4 BURKES ST, THE ROCK NSW 2655	49	44	44	35	41	-	-	CO1
200848	34 DAY ST, THE ROCK NSW 2655	49	44	44	35	39	-	-	CO1
200849	72 URANA ST, THE ROCK NSW 2655	49	44	44	35	37	-	-	CO1
200854	68 URANA ST, THE ROCK NSW 2655	49	44	44	35	36	-	-	CO1
200855	66 URANA ST, THE ROCK NSW 2655	49	44	44	35	36	-	-	CO1
200860	38 DAY ST, THE ROCK NSW 2655	49	44	44	35	40	-	-	CO1
200863	64 URANA ST, THE ROCK NSW 2655	49	44	44	35	36	-	-	CO1
200877	Lot 5, Plan 5/4758971, The Rock, NSW 2655	49	44	44	35	38	-	-	CO1
200894	THE ROCK MEMORIAL BOWLING CLUB 86 URANA ST, THE ROCK NSW 2655	49	44	44	35	38	-	-	CO1
200896	67 WILSON ST, THE ROCK NSW 2655	49	44	44	35	37	-	-	CO1
200901	63 WILSON ST, THE ROCK NSW 2655	49	44	44	35	36	-	-	CO1
200902	15 MIXNER ST, THE ROCK NSW 2655	49	44	44	35	36	-	-	CO1
200903	1 FORD ST, THE ROCK NSW 2655	49	44	44	35	41	-	-	CO1
200905	77 WILSON ST, THE ROCK NSW 2655	49	44	44	35	38	-	-	CO1
200908	75 WILSON ST, THE ROCK NSW 2655	49	44	44	35	37	-	-	CO1
200909	69 WILSON ST, THE ROCK NSW 2655	49	44	44	35	39	-	-	CO1
200913	71 WILSON ST, THE ROCK NSW 2655	49	44	44	35	37	-	-	CO1
200914	67 WILSON ST, THE ROCK NSW 2655	49	44	44	35	37	-	-	CO1
200921	63 WILSON ST, THE ROCK NSW 2655	49	44	44	35	36	-	-	CO1
200935	55 WILSON ST, THE ROCK NSW 2655	49	44	44	35	36	-	-	CO1
200950	4 QUEEN ST, THE ROCK NSW 2655	49	44	44	35	37	-	-	CO1
200966	6 QUEEN ST, THE ROCK NSW 2655	49	44	44	35	37	-	-	CO1
200975	21 ISLAND BEND LANE, THE ROCK NSW 2655	49	44	44	35	45	CO1	CO1	CO1
200989	23 ISLAND BEND LANE, THE ROCK NSW 2655	49	44	44	35	42	-	-	CO1
201002	10 QUEEN ST, THE ROCK NSW 2655	49	44	44	35	38	-	-	CO1
201004	LOT 1 OLD TRUNK ROAD, THE ROCK NSW 2655	49	44	44	35	39	-	-	CO1

DISCLAIMER: Address data within this document is based on external sources.  
SLR Consulting Pty Ltd makes no warranty regarding the data's  
accuracy or reliability for any purpose.

**W.002 - Compound Operation**

SLR ID	ADDRESS	NML Daytime	NML Daytime OOH	NML Evening	NML Night-time	Predicted Level LAeq(15min)	Additional Mitigation Daytime OOH	Additional Mitigation Evening *(>2 consecutive rest periods)	Additional Mitigation Night *(>2 consecutive sleep periods)
201021	13 OLD TRUNK RD, THE ROCK NSW 2655	49	44	44	35	38	-	-	CO1
201023	37 OLD TRUNK RD, THE ROCK NSW 2655	49	44	44	35	38	-	-	CO1
201026	16 QUEEN ST, THE ROCK NSW 2655	49	44	44	35	36	-	-	CO1
201045	13 OLD TRUNK RD, THE ROCK NSW 2655	49	44	44	35	38	-	-	CO1
201048	48 OLD TRUNK RD, THE ROCK NSW 2655	49	44	44	35	39	-	-	CO1
201059	48 OLD TRUNK RD, THE ROCK NSW 2655	49	44	44	35	39	-	-	CO1
201069	119 OLD TRUNK RD, THE ROCK NSW 2655	49	44	44	35	38	-	-	CO1
201071	36 THE ROCK-COLLINGULLIE ROAD, THE ROCK NSW 2655	49	44	44	35	36	-	-	CO1
201085	LOT 84 OLD TRUNK ROAD, THE ROCK NSW 2655	49	44	44	35	36	-	-	CO1
1000488	LOT 27 13 EMILY STREET, THE ROCK NSW 2655	49	44	44	35	42	-	-	CO1
1000489	LOT 6 12 CARSON ROAD, THE ROCK NSW 2655	49	44	44	35	44	-	-	CO1
1000490	LOT 5 10 CARSON ROAD, THE ROCK NSW 2655	49	44	44	35	43	-	-	CO1
1000491	10 Carson Rd, The Rock NSW 2655	49	44	44	35	46	CO1	CO1	CO1
1000493	4 Carson Rd, The Rock NSW 2655	49	44	44	35	43	-	-	CO1
1000494	9 CARSON ROAD, THE ROCK NSW 2655	49	44	44	35	40	-	-	CO1
1000495	LOT 1 2 CARSON ROAD, THE ROCK NSW 2655	49	44	44	35	40	-	-	CO1
1000838	LOT 42 RAILWAY STREET, THE ROCK NSW 2655	49	44	44	35	43	-	-	CO1
1105840	131 URANA ST, THE ROCK NSW 2655	49	44	44	35	58	CO1	CO1	CO1, CO2, (R0,A0)*
1105842	4760 OLYMPIC HWY, THE ROCK NSW 2655	60	60	60	45	53	-	-	CO1
1110364	LOT 13 22 CARSON ROAD, THE ROCK NSW 2655	49	44	44	35	49	CO1	CO1	CO1
1110365	LOT 10 20 CARSON ROAD, THE ROCK NSW 2655	49	44	44	35	46	CO1	CO1	CO1
1110366	LOT 13 22 CARSON ROAD, THE ROCK NSW 2655	49	44	44	35	48	CO1	CO1	CO1
1110367	46 Nicholas St, The Rock NSW 2655	49	44	44	35	36	-	-	CO1
1110599	13 MIXNER STREET, THE ROCK NSW 2655	49	44	44	35	39	-	-	CO1

**W.003 - Gantry Modification**

SLR ID	ADDRESS	NML Daytime	NML Daytime OOH	NML Evening	NML Night-time	Predicted Level LAeq(15min)	Additional Mitigation Daytime OOH	Additional Mitigation Evening *(>2 consecutive rest periods)	Additional Mitigation Night *(>2 consecutive sleep periods)
199972	Lot 1, Plan 1/597816, The Rock, NSW 2655	49	44	44	35	39	-	-	CO1
199982	2 HILL ST, THE ROCK NSW 2655	49	44	44	35	37	-	-	CO1
199994	17 MILNE RD, THE ROCK NSW 2655	49	44	44	35	46	CO1	CO1	CO1
199998	9A MILNE RD, THE ROCK NSW 2655	49	44	44	35	48	CO1	CO1	CO1
199999	9B MILNE RD, THE ROCK NSW 2655	49	44	44	35	44	-	-	CO1
200002	15 MILNE RD, THE ROCK NSW 2655	49	44	44	35	42	-	-	CO1
200006	28 MILNE RD, THE ROCK NSW 2655	49	44	44	35	43	-	-	CO1
200009	3 CROWN ST, THE ROCK NSW 2655	49	44	44	35	42	-	-	CO1
200015	7 MILNE RD, THE ROCK NSW 2655	49	44	44	35	42	-	-	CO1
200020	1 MILNE RD, THE ROCK NSW 2655	49	44	44	35	44	-	-	CO1
200021	20 MILNE RD, THE ROCK NSW 2655	49	44	44	35	43	-	-	CO1
200026	5 CROWN ST, THE ROCK NSW 2655	49	44	44	35	43	-	-	CO1
200028	2A HILL ST, THE ROCK NSW 2655	49	44	44	35	37	-	-	CO1
200030	12 MILNE RD, THE ROCK NSW 2655	49	44	44	35	46	CO1	CO1	CO1
200035	1 SCOTT ST, THE ROCK NSW 2655	49	44	44	35	47	CO1	CO1	CO1
200039	2 SCOTT ST, THE ROCK NSW 2655	49	44	44	35	45	CO1	CO1	CO1
200050	4 MILNE RD, THE ROCK NSW 2655	49	44	44	35	44	-	-	CO1
200057	5-7 SCOTT ST, THE ROCK NSW 2655	49	44	44	35	46	CO1	CO1	CO1
200058	6-8 SCOTT ST, THE ROCK NSW 2655	49	44	44	35	44	-	-	CO1
200064	5 HILL ST, THE ROCK NSW 2655	49	44	44	35	43	-	-	CO1
200071	LOT 58 MANGOPLAH RD, THE ROCK NSW 2655	49	44	44	35	42	-	-	CO1
200072	7 CROWN ST, THE ROCK NSW 2655	49	44	44	35	43	-	-	CO1
200073	26 MILNE RD, THE ROCK NSW 2655	49	44	44	35	45	CO1	CO1	CO1
200076	10-12 SCOTT ST, THE ROCK NSW 2655	49	44	44	35	46	CO1	CO1	CO1
200080	16 HILL ST, THE ROCK NSW 2655	49	44	44	35	42	-	-	CO1
200082	LOT 28 EMILY STREET, THE ROCK NSW 2655	49	44	44	35	47	CO1	CO1	CO1
200085	13-15 SCOTT ST, THE ROCK NSW 2655	49	44	44	35	46	CO1	CO1	CO1
200090	14-16 SCOTT ST, THE ROCK NSW 2655	49	44	44	35	48	CO1	CO1	CO1
200091	30 EMILY ST, THE ROCK NSW 2655	49	44	44	35	45	CO1	CO1	CO1
200098	17-19 SCOTT ST, THE ROCK NSW 2655	49	44	44	35	48	CO1	CO1	CO1
200102	Lot 99, Plan 99/754543, The Rock, NSW 2655	49	44	44	35	37	-	-	CO1
200103	Lot 98, Plan 98/754543, The Rock, NSW 2655	49	44	44	35	36	-	-	CO1
200105	18-20 SCOTT ST, THE ROCK NSW 2655	49	44	44	35	48	CO1	CO1	CO1
200109	17 EMILY ST, THE ROCK NSW 2655	49	44	44	35	44	-	-	CO1
200110	9 HILL ST, THE ROCK NSW 2655	49	44	44	35	43	-	-	CO1
200113	21 SCOTT ST, THE ROCK NSW 2655	49	44	44	35	52	CO1	CO1	CO1, CO2, (RO, AO)*
200114	10 CROWN ST, THE ROCK NSW 2655	49	44	44	35	43	-	-	CO1
200121	24 SCOTT ST, THE ROCK NSW 2655	49	44	44	35	47	CO1	CO1	CO1
200122	LOT 113 CROWN STREET, THE ROCK NSW 2655	49	44	44	35	44	-	-	CO1
200123	25 SCOTT ST, THE ROCK NSW 2655	49	44	44	35	48	CO1	CO1	CO1
200124	8 HILL ST, THE ROCK NSW 2655	49	44	44	35	42	-	-	CO1
200125	23 EMILY ST, THE ROCK NSW 2655	49	44	44	35	49	CO1	CO1	CO1
200135	29 SCOTT ST, THE ROCK NSW 2655	49	44	44	35	52	CO1	CO1	CO1, CO2, (RO, AO)*
200139	25 SCOTT ST, THE ROCK NSW 2655	49	44	44	35	52	CO1	CO1	CO1, CO2, (RO, AO)*
200141	LOT 101 PARK STREET, THE ROCK NSW 2655	49	44	44	35	46	CO1	CO1	CO1
200142	31 SCOTT ST, THE ROCK NSW 2655	49	44	44	35	54	CO1	CO1	CO1, CO2, (RO, AO)*
200143	4 PINE ST, THE ROCK NSW 2655	49	44	44	35	48	CO1	CO1	CO1
200146	32 SCOTT ST, THE ROCK NSW 2655	49	44	44	35	54	CO1	CO1	CO1, CO2, (RO, AO)*
200154	11 HILL ST, THE ROCK NSW 2655	49	44	44	35	45	CO1	CO1	CO1
200157	33 SCOTT ST, THE ROCK NSW 2655	49	44	44	35	54	CO1	CO1	CO1, CO2, (RO, AO)*
200158	LOT 94 HILL STREET, THE ROCK NSW 2655	49	44	44	35	43	-	-	CO1
200161	3 RAILWAY ST, THE ROCK NSW 2655	49	44	44	35	38	-	-	CO1
200166	LOT 95 RAILWAY STREET, THE ROCK NSW 2655	49	44	44	35	42	-	-	CO1
200167	36-38 SCOTT ST, THE ROCK NSW 2655	49	44	44	35	53	CO1	CO1	CO1, CO2, (RO, AO)*
200168	39 SCOTT ST, THE ROCK NSW 2655	49	44	44	35	54	CO1	CO1	CO1, CO2, (RO, AO)*
200173	13 HILL ST, THE ROCK NSW 2655	49	44	44	35	46	CO1	CO1	CO1
200175	7 RAILWAY ST, THE ROCK NSW 2655	49	44	44	35	41	-	-	CO1
200176	40-42 SCOTT ST, THE ROCK NSW 2655	49	44	44	35	54	CO1	CO1	CO1, CO2, (RO, AO)*
200179	LOT 103 RAILWAY STREET, THE ROCK NSW 2655	49	44	44	35	48	CO1	CO1	CO1
200181	LOT 88 PARK STREET, THE ROCK NSW 2655	49	44	44	35	46	CO1	CO1	CO1
200180	27 EMILY ST, THE ROCK NSW 2655	49	44	44	35	47	CO1	CO1	CO1
200193	47 SCOTT ST, THE ROCK NSW 2655	49	44	44	35	56	CO1	CO1	CO1, CO2, (RO, AO)*
200196	44 SCOTT ST, THE ROCK NSW 2655	49	44	44	35	56	CO1	CO1	CO1, CO2, (RO, AO)*
200199	LOT 1 STREVS STREET, THE ROCK NSW 2655	49	44	44	35	46	CO1	CO1	CO1
200201	43-45 EMILY ST, THE ROCK NSW 2655	49	44	44	35	51	CO1	CO1	CO1, CO2, (RO, AO)*
200206	36 MANGOPLAH RD, THE ROCK NSW 2655	49	44	44	35	52	CO1	CO1	CO1, CO2, (RO, AO)*
200209	3 YERONG ST, THE ROCK NSW 2655	49	44	44	35	36	-	-	CO1
200210	49 SCOTT ST, THE ROCK NSW 2655	49	44	44	35	58	CO1	CO1	CO1, CO2, (RO, AO)*
200212	13 RAILWAY ST, THE ROCK NSW 2655	49	44	44	35	48	CO1	CO1	CO1
200213	48-50 SCOTT ST, THE ROCK NSW 2655	49	44	44	35	55	CO1	CO1	CO1, CO2, (RO, AO)*
200221	13A RAILWAY ST, THE ROCK NSW 2655	49	44	44	35	50	CO1	CO1	CO1
200222	2 STREVS ST, THE ROCK NSW 2655	49	44	44	35	48	CO1	CO1	CO1
200224	54 EMILY ST, THE ROCK NSW 2655	49	44	44	35	51	CO1	CO1	CO1, CO2, (RO, AO)*
200228	LOT 1 EMILY STREET, THE ROCK NSW 2655	49	44	44	35	42	CO1	CO1	CO1, CO2, (RO, AO)*
200229	13 RAILWAY ST, THE ROCK NSW 2655	49	44	44	35	50	CO1	CO1	CO1
200234	54 SCOTT ST, THE ROCK NSW 2655	49	44	44	35	58	CO1	CO1	CO1, CO2, (RO, AO)*
200237	LOT 11 STREVS STREET, THE ROCK NSW 2655	49	44	44	35	49	CO1	CO1	CO1
200242	56 SCOTT ST, THE ROCK NSW 2655	49	44	44	35	60	CO1, CO2	CO1, CO2	CO1, CO2, (RO, AO)*
200243	51-53 EMILY ST, THE ROCK NSW 2655	49	44	44	35	56	CO1	CO1	CO1, CO2, (RO, AO)*
200249	60 EMILY ST, THE ROCK NSW 2655	49	44	44	35	54	CO1	CO1	CO1, CO2, (RO, AO)*
200253	17 RAILWAY ST, THE ROCK NSW 2655	49	44	44	35	56	CO1	CO1	CO1, CO2, (RO, AO)*
200257	10 STREVS ST, THE ROCK NSW 2655	49	44	44	35	44	-	-	CO1
200263	6 YERONG ST, THE ROCK NSW 2655	49	44	44	35	39	-	-	CO1
200264	21 RAILWAY ST, THE ROCK NSW 2655	49	44	44	35	62	CO1, CO2	CO1, CO2	CO1, CO2, RO, (AO, AIA)*
200267	23 RAILWAY ST, THE ROCK NSW 2655	49	44	44	35	64	CO1, CO2	CO1, CO2	CO1, CO2, RO, (AO, AIA)*
200268	25 RAILWAY ST, THE ROCK NSW 2655	49	44	44	35	65	CO1, CO2	CO1, CO2	CO1, CO2, RO, (AO, AIA)*
200282	29 MORGAN ST, URANQUINTY NSW 2652	49	44	44	35	70	CO1, CO2	CO1, CO2, (RO)*	CO1, CO2, RO, (AO, AIA)*
200284	89 NICHOLAS ST, THE ROCK NSW 2655	49	44	44	35	51	CO1	CO1	CO1, CO2, (RO, AO)*
200289	90 NICHOLAS ST, THE ROCK NSW 2655	49	44	44	35	51	CO1	CO1	CO1, CO2, (RO, AO)*
200292	86 NICHOLAS ST, THE ROCK NSW 2655	49	44	44	35	47	CO1	CO1	CO1
200293	1 JOHN ST, THE ROCK NSW 2655	49	44	44	35	48	CO1	CO1	CO1
200294	82 NICHOLAS ST, THE ROCK NSW 2655	49	44	44	35	46	CO1	CO1	CO1
200299	2 JOHN ST, THE ROCK NSW 2655	49	44	44	35	45	CO1	CO1	CO1
200305	66 NICHOLAS ST, THE ROCK NSW 2655	49	44	44	35	41	-	-	CO1
200308	STATE EMERGENCY SERVICE 150-152 URANA ST	70	70	999	999	74	CO1	-	-
200310	66 NICHOLAS ST, THE ROCK NSW 2655	49	44	44	35	41	-	-	CO1
200312	KNIGHTLEIGH COTTAGES 3/2 JOHN ST, THE ROCK NSW 2655	49	44	44	35	41	-	-	CO1
200316	3 NICHOLAS ST, THE ROCK NSW 2655	49	44	44	35	39	-	-	CO1
200318	3 JOHN ST, THE ROCK NSW 2655	49	44	44	35	44	-	-	CO1
200319	STATE EMERGENCY SERVICE 158 URANA ST, TH	70	70	999	999	72	CO1	-	-
200322	127 URANA ST, THE ROCK NSW 2655	49	44	44	35	61	CO1, CO2	CO1, CO2	CO1, CO2, RO, (AO, AIA)*
200324	16 YERONG ST, THE ROCK NSW 2655	49	44	44	35	39	-	-	CO1
200325	25 DAVIDSON ST, THE ROCK NSW 2655	49	44	44	35	68	CO1, CO2	CO1, CO2	CO1, CO2, RO, (AO, AIA)*
200326	148 URANA ST, THE ROCK NSW 2655	49	44	44	35	70	CO1, CO2	CO1, CO2, (RO)*	CO1, CO2, RO, (AO, AIA)*
200330	KNIGHTLEIGH COTTAGES 2/2 JOHN ST, THE ROCK NSW 2655	49	44	44	35	41	-	-	CO1
200332	23 DAVIDSON ST, THE ROCK NSW 2655	49	44	44	35	67	CO1, CO2	CO1, CO2	CO1, CO2, RO, (AO, AIA)*
200336	60 NICHOLAS ST, THE ROCK NSW 2655	49	44	44	35	43	-	-	CO1
200337	58 NICHOLAS ST, THE ROCK NSW 2655	49	44	44	35	42	-	-	CO1
200338	5 JOHN ST, THE ROCK NSW 2655	49	44	44	35	45	CO1	CO1	CO1
200339	54 NICHOLAS ST, THE ROCK NSW 2655	49	44	44	35	43	-	-	CO1
200341	52 NICHOLAS ST, THE ROCK NSW 2655	49	44	44	35	44	-	-	CO1
200347	4018 OLYMPIC HWY, THE ROCK NSW 2655	49	44	44	35	44	-	-	CO1
200349	62 NICHOLAS ST, THE ROCK NSW 2655	49	44	44	35	43	-	-	CO1
200350	5A JOHN ST, THE ROCK NSW 2655	49	44	44	35	46	CO1	CO1	CO1
200351	50 NICHOLAS ST, THE ROCK NSW 2655	49	44	44	35	42	-	-	CO1
200352	7-9 JOHN ST, THE ROCK NSW 2655	49	44	44	35	44	-	-	CO1
200355	7-7 NICHOLAS ST, THE ROCK NSW 2655	49	44	44	35	39	-	-	CO1
200365	117 URANA ST, THE ROCK NSW 2655	49	44	44	35	44	-	-	CO1
200368	32 RAILWAY ST, THE ROCK NSW 2655	49	44	44	35	60	CO1, CO2	CO1, CO2	CO1, CO2, (RO, AO)*
200369	30 DAVIDSON ST, THE ROCK NSW 2655	49	44	44	35	63	CO1, CO2	CO1, CO2	CO1, CO2, RO, (AO, AIA)*
200373	15 DAVIDSON ST, THE ROCK NSW 2655	49	44	44	35	66	CO1, CO2	CO1, CO2	CO1, CO2, RO, (AO, AIA)*
200376	40 NICHOLAS ST, THE ROCK NSW 2655	49	44	44	35	39	-	-	CO1
200383	38 NICHOLAS ST, THE ROCK NSW 2655	49	44	44	35	39	-	-	CO1
200387	28 DAVIDSON ST, THE ROCK NSW 2655	49	44	44	35	63	CO1, CO2	CO1, CO2	CO1, CO2, RO, (AO, AIA)*
200388	36 NICHOLAS ST, THE ROCK NSW 2655	49	44	44	35	40	-	-	CO1
200389	34 RAILWAY ST, THE ROCK NSW 2655	49	44	44	35	58	CO1	CO1	CO1, CO2, (RO, AO)*
200390	121 URANA ST, THE ROCK NSW 2655	49	44	44	35	55	CO1	CO1	CO1, CO2, (RO, AO)*

DISCLAIMER: Address data within this document is based on external sources.  
SLR Consulting Pty Ltd makes no warranty regarding the data's  
accuracy or reliability for any purpose.



## W.003 - Gantry Modification

SLR ID	ADDRESS	NML Daytime	NML Daytime OOH	NML Evening	NML Night-time	Predicted Level LAeq(15min)	Additional Mitigation Daytime OOH	Additional Mitigation Evening *(>2 consecutive rest periods)	Additional Mitigation Night *(>2 consecutive sleep periods)
200391	34 NICHOLAS ST, THE ROCK NSW 2655	49	44	44	35	39	-	-	CO1
200392	41 KING ST, THE ROCK NSW 2655	49	44	44	35	43	-	-	CO1
200394	13 DAVIDSON ST, THE ROCK NSW 2655	49	44	44	35	60	CO1, CO2	CO1, CO2	CO1, CO2, (RO, AO)*
200402	32 NICHOLAS ST, THE ROCK NSW 2655	49	44	44	35	39	-	-	CO1
200403	117 URANA ST, THE ROCK NSW 2655	49	44	44	35	54	CO1	CO1	CO1, CO2, (RO, AO)*
200404	30 NICHOLAS ST, THE ROCK NSW 2655	49	44	44	35	36	-	-	CO1
200406	87 KING ST, THE ROCK NSW 2655	49	44	44	35	45	CO1	CO1	CO1
200411	24 DAVIDSON ST, THE ROCK NSW 2655	49	44	44	35	64	CO1, CO2	CO1, CO2	CO1, CO2, RO, (AO, AIA)*
200425	11 DAVIDSON ST, THE ROCK NSW 2655	49	44	44	35	63	CO1, CO2	CO1, CO2	CO1, CO2, RO, (AO, AIA)*
200427	36 RAILWAY ST, THE ROCK NSW 2655	49	44	44	35	51	CO1	CO1	CO1, CO2, (RO, AO)*
200429	83 KING ST, THE ROCK NSW 2655	49	44	44	35	40	-	-	CO1
200432	13 JOHN ST, THE ROCK NSW 2655	49	44	44	35	46	CO1	CO1	CO1
200434	85 KING ST, THE ROCK NSW 2655	49	44	44	35	44	-	-	CO1
200435	81 KING ST, THE ROCK NSW 2655	49	44	44	35	36	-	-	CO1
200441	38 RAILWAY ST, THE ROCK NSW 2655	49	44	44	35	50	CO1	CO1	CO1
200443	22 NICHOLAS ST, THE ROCK NSW 2655	49	44	44	35	38	-	-	CO1
200444	79 KING ST, THE ROCK NSW 2655	49	44	44	35	42	-	-	CO1
200450	22 DAVIDSON ST, THE ROCK NSW 2655	49	44	44	35	63	CO1, CO2	CO1, CO2	CO1, CO2, RO, (AO, AIA)*
200455	20 NICHOLAS ST, THE ROCK NSW 2655	49	44	44	35	36	-	-	CO1
200456	113 URANA ST, THE ROCK NSW 2655	49	44	44	35	45	CO1	CO1	CO1
200460	9 DAVIDSON ST, THE ROCK NSW 2655	49	44	44	35	51	CO1	CO1	CO1, CO2, (RO, AO)*
200463	7 DAVIDSON ST, THE ROCK NSW 2655	49	44	44	35	54	CO1	CO1	CO1, CO2, (RO, AO)*
200466	20 DAVIDSON ST, THE ROCK NSW 2655	49	44	44	35	62	CO1, CO2	CO1, CO2	CO1, CO2, RO, (AO, AIA)*
200472	71 KING ST, THE ROCK NSW 2655	49	44	44	35	38	-	-	CO1
200474	40-42 RAILWAY ST, THE ROCK NSW 2655	49	44	44	35	57	CO1	CO1	CO1, CO2, (RO, AO)*
200476	10 NICHOLAS ST, THE ROCK NSW 2655	49	44	44	35	36	-	-	CO1
200480	15 DAVIDSON ST, THE ROCK NSW 2655	49	44	44	35	58	CO1	CO1	CO1, CO2, (RO, AO)*
200484	44-46 RAILWAY ST, THE ROCK NSW 2655	49	44	44	35	53	CO1	CO1	CO1, CO2, (RO, AO)*
200487	67 KING ST, THE ROCK NSW 2655	49	44	44	35	38	-	-	CO1
200492	109A URANA ST, THE ROCK NSW 2655	49	44	44	35	53	CO1	CO1	CO1, CO2, (RO, AO)*
200494	4 NICHOLAS ST, THE ROCK NSW 2655	49	44	44	35	36	-	-	CO1
200496	KNIGHTLEY COTTAGES 15 JOHN ST, THE ROCK NSW 2655	49	44	44	35	46	CO1	CO1	CO1
200501	63 KING ST, THE ROCK NSW 2655	49	44	44	35	36	-	-	CO1
200502	16 DAVIDSON ST, THE ROCK NSW 2655	49	44	44	35	61	CO1, CO2	CO1, CO2	CO1, CO2, RO, (AO, AIA)*
200504	96 KING ST, THE ROCK NSW 2655	49	44	44	35	45	CO1	CO1	CO1
200505	2 DAY ST, THE ROCK NSW 2655	49	44	44	35	51	CO1	CO1	CO1, CO2, (RO, AO)*
200506	3 DAVIDSON ST, THE ROCK NSW 2655	49	44	44	35	53	CO1	CO1	CO1, CO2, (RO, AO)*
200507	61 KING ST, THE ROCK NSW 2655	49	44	44	35	38	-	-	CO1
200509	94 KING ST, THE ROCK NSW 2655	49	44	44	35	42	-	-	CO1
200512	14 DAVIDSON ST, THE ROCK NSW 2655	49	44	44	35	56	CO1	CO1	CO1, CO2, (RO, AO)*
200514	57 KING ST, THE ROCK NSW 2655	49	44	44	35	39	-	-	CO1
200515	90 KING ST, THE ROCK NSW 2655	49	44	44	35	43	-	-	CO1
200516	118 URANA ST, THE ROCK NSW 2655	49	44	44	35	56	CO1	CO1	CO1, CO2, (RO, AO)*
200518	1 DAVIDSON ST, THE ROCK NSW 2655	49	44	44	35	53	CO1	CO1	CO1, CO2, (RO, AO)*
200523	92 KING ST, THE ROCK NSW 2655	49	44	44	35	43	-	-	CO1
200528	4 DAY ST, THE ROCK NSW 2655	49	44	44	35	51	CO1	CO1	CO1, CO2, (RO, AO)*
200529	88 KING ST, THE ROCK NSW 2655	49	44	44	35	45	CO1	CO1	CO1
200532	12 DAVIDSON ST, THE ROCK NSW 2655	49	44	44	35	56	CO1	CO1	CO1, CO2, (RO, AO)*
200533	86 KING ST, THE ROCK NSW 2655	49	44	44	35	45	CO1	CO1	CO1
200534	55 KING ST, THE ROCK NSW 2655	49	44	44	35	40	-	-	CO1
200536	25 NORMAN ST, THE ROCK NSW 2655	49	44	44	35	58	CO1	CO1	CO1, CO2, (RO, AO)*
200538	51 KING ST, THE ROCK NSW 2655	49	44	44	35	39	-	-	CO1
200539	27 NORMAN ST, THE ROCK NSW 2655	49	44	44	35	56	-	CO1	CO1, CO2, (RO, AO)*
200540	23 NORMAN ST, THE ROCK NSW 2655	49	44	44	35	59	CO1	CO1	CO1, CO2, (RO, AO)*
200541	84 KING ST, THE ROCK NSW 2655	49	44	44	35	44	-	-	CO1
200542	103 URANA ST, THE ROCK NSW 2655	49	44	44	35	47	CO1	CO1	CO1
200543	82 KING ST, THE ROCK NSW 2655	49	44	44	35	44	-	-	CO1
200545	10 DAVIDSON ST, THE ROCK NSW 2655	49	44	44	35	52	CO1	CO1	CO1, CO2, (RO, AO)*
200546	27A NORMAN ST, THE ROCK NSW 2655	49	44	44	35	50	CO1	CO1	CO1
200549	29 NORMAN ST, THE ROCK NSW 2655	49	44	44	35	50	CO1	CO1	CO1
200552	6 DAY ST, THE ROCK NSW 2655	49	44	44	35	51	CO1	CO1	CO1, CO2, (RO, AO)*
200556	8 MIXNER ST, THE ROCK NSW 2655	49	44	44	35	44	-	-	CO1
200557	78 KING ST, THE ROCK NSW 2655	49	44	44	35	44	-	-	CO1
200558	21 NORMAN ST, THE ROCK NSW 2655	49	44	44	35	42	-	CO1	CO1, CO2, (RO, AO)*
200563	8 DAVIDSON ST, THE ROCK NSW 2655	49	44	44	35	50	CO1	CO1	CO1
200565	76 KING ST, THE ROCK NSW 2655	49	44	44	35	36	-	-	CO1
200566	43 KING ST, THE ROCK NSW 2655	49	44	44	35	36	-	-	CO1
200568	112-114 URANA ST, THE ROCK NSW 2655	49	44	44	35	54	CO1	CO1	CO1, CO2, (RO, AO)*
200570	8 DAY ST, THE ROCK NSW 2655	49	44	44	35	52	CO1	CO1	CO1, CO2, (RO, AO)*
200573	19 NORMAN ST, THE ROCK NSW 2655	49	44	44	35	59	CO1	CO1	CO1, CO2, (RO, AO)*
200575	6 DAVIDSON ST, THE ROCK NSW 2655	49	44	44	35	51	CO1	CO1	CO1, CO2, (RO, AO)*
200582	31 NORMAN ST, THE ROCK NSW 2655	49	44	44	35	50	CO1	CO1	CO1
200590	39 KING ST, THE ROCK NSW 2655	49	44	44	35	39	-	-	CO1
200592	33-35 NORMAN ST, THE ROCK NSW 2655	49	44	44	35	51	CO1	CO1	CO1, CO2, (RO, AO)*
200594	10 DAY ST, THE ROCK NSW 2655	49	44	44	35	48	CO1	CO1	CO1
200597	66 KING ST, THE ROCK NSW 2655	49	44	44	35	42	-	-	CO1
200599	4 DAVIDSON ST, THE ROCK NSW 2655	49	44	44	35	51	CO1	CO1	CO1, CO2, (RO, AO)*
200604	101 URANA ST, THE ROCK NSW 2655	49	44	44	35	50	CO1	CO1	CO1
200606	74 KING ST, THE ROCK NSW 2655	49	44	44	35	41	-	-	CO1
200607	35 KING ST, THE ROCK NSW 2655	49	44	44	35	36	-	-	CO1
200608	10 MIXNER ST, THE ROCK NSW 2655	49	44	44	35	40	-	-	CO1
200609	17 NORMAN ST, THE ROCK NSW 2655	49	44	44	35	55	CO1	CO1	CO1, CO2, (RO, AO)*
200610	64 KING ST, THE ROCK NSW 2655	49	44	44	35	42	-	-	CO1
200612	110 URANA ST, THE ROCK NSW 2655	49	44	44	35	48	CO1	CO1	CO1
200613	2 DAVIDSON ST, THE ROCK NSW 2655	49	44	44	35	50	CO1	CO1	CO1
200616	15 NORMAN ST, THE ROCK NSW 2655	49	44	44	35	60	CO1, CO2	CO1, CO2	CO1, CO2, (RO, AO)*
200618	62 KING ST, THE ROCK NSW 2655	49	44	44	35	41	-	-	CO1
200625	99 URANA ST, THE ROCK NSW 2655	49	44	44	35	50	CO1	CO1	CO1
200629	60 KING ST, THE ROCK NSW 2655	49	44	44	35	42	-	-	CO1
200631	9 EMILY STREET, THE ROCK NSW 2655	49	44	44	35	49	CO1	CO1	CO1
200632	99 URANA ST, THE ROCK NSW 2655	49	44	44	35	41	-	-	CO1
200635	108 URANA ST, THE ROCK NSW 2655	49	44	44	35	45	CO1	CO1	CO1
200637	58 KING ST, THE ROCK NSW 2655	49	44	44	35	40	-	-	CO1
200639	13 BURKES ST, THE ROCK NSW 2655	49	44	44	35	45	CO1	CO1	CO1
200648	106 URANA ST, THE ROCK NSW 2655	49	44	44	35	49	CO1	CO1	CO1
200650	11 NORMAN ST, THE ROCK NSW 2655	49	44	44	35	55	CO1	CO1	CO1, CO2, (RO, AO)*
200651	54 KING ST, THE ROCK NSW 2655	49	44	44	35	40	-	-	CO1
200653	97 URANA ST, THE ROCK NSW 2655	49	44	44	35	43	-	-	CO1
200655	95 URANA ST, THE ROCK NSW 2655	49	44	44	35	44	-	-	CO1
200658	52 KING ST, THE ROCK NSW 2655	49	44	44	35	40	-	-	CO1
200660	18 NORMAN ST, THE ROCK NSW 2655	49	44	44	35	58	CO1	CO1	CO1, CO2, (RO, AO)*
200663	16 DAY STREET, THE ROCK NSW 2655	49	44	44	35	49	CO1	CO1	CO1
200664	93 URANA ST, THE ROCK NSW 2655	49	44	44	35	42	-	-	CO1
200666	104 URANA ST, THE ROCK NSW 2655	49	44	44	35	50	CO1	CO1	CO1
200668	50 KING ST, THE ROCK NSW 2655	49	44	44	35	39	-	-	CO1
200670	48 KING ST, THE ROCK NSW 2655	49	44	44	35	39	-	-	CO1
200672	91 URANA ST, THE ROCK NSW 2655	49	44	44	35	44	-	-	CO1
200675	20 NORMAN ST, THE ROCK NSW 2655	49	44	44	35	53	CO1	CO1	CO1, CO2, (RO, AO)*
200676	46 KING ST, THE ROCK NSW 2655	49	44	44	35	39	-	-	CO1
200679	9 NORMAN ST, THE ROCK NSW 2655	49	44	44	35	53	CO1	CO1	CO1, CO2, (RO, AO)*
200680	44 KING ST, THE ROCK NSW 2655	49	44	44	35	39	-	-	CO1
200682	11 BURKES ST, THE ROCK NSW 2655	49	44	44	35	40	-	-	CO1
200683	89 URANA ST, THE ROCK NSW 2655	49	44	44	35	39	-	-	CO1
200684	7 NORMAN ST, THE ROCK NSW 2655	49	44	44	35	54	CO1	CO1	CO1, CO2, (RO, AO)*
200685	87 URANA ST, THE ROCK NSW 2655	49	44	44	35	40	-	-	CO1
200691	85 URANA ST, THE ROCK NSW 2655	49	44	44	35	41	-	-	CO1
200698	18 DAY ST, THE ROCK NSW 2655	49	44	44	35	48	CO1	CO1	CO1
200699	83 URANA ST, THE ROCK NSW 2655	49	44	44	35	44	-	-	CO1
200700	22 NORMAN ST, THE ROCK NSW 2655	49	44	44	35	53	CO1	CO1	CO1, CO2, (RO, AO)*
200701	40 KING ST, THE ROCK NSW 2655	49	44	44	35	38	-	-	CO1
200702	79 URANA ST, THE ROCK NSW 2655	49	44	44	35	43	-	-	CO1
200704	81 URANA ST, THE ROCK NSW 2655	49	44	44	35	44	-	-	CO1
200706	5 NORMAN ST, THE ROCK NSW 2655	49	44	44	35	53	CO1	CO1	CO1, CO2, (RO, AO)*
200708	14 NORMAN ST, THE ROCK NSW 2655	49	44	44	35	53	CO1	CO1	CO1, CO2, (RO, AO)*
200709	100 URANA ST, THE ROCK NSW 2655	49	44	44	35	47	CO1	CO1	CO1
200710	9 BURKES ST, THE ROCK NSW 2655	49	44	44	35	45	CO1	CO1	CO1
200717	104 URANA ST, THE ROCK NSW 2655	49	44	44	35	44	-	-	CO1

DISCLAIMER: Address data within this document is based on external sources.  
SLR Consulting Pty Ltd makes no warranty regarding the data's  
accuracy or reliability for any purpose.



## W.003 - Gantry Modification

SLR ID	ADDRESS	NML Daytime	NML Daytime OOH	NML Evening	NML Night-time	Predicted Level LAeq(15min)	Additional Mitigation Daytime OOH	Additional Mitigation Evening (>2 consecutive rest periods)	Additional Mitigation Night (>2 consecutive sleep periods)
200722	38 KING ST, THE ROCK NSW 2655	49	44	44	35	38	-	-	CO1
200723	3 NORMAN ST, THE ROCK NSW 2655	49	44	44	35	46	CO1	CO1	CO1
200724	75 URANA ST, THE ROCK NSW 2655	49	44	44	35	44	-	-	CO1
200729	12 NORMAN ST, THE ROCK NSW 2655	49	44	44	35	56	CO1	CO1	CO1, CO2, (RO,AO)*
200732	73 URANA ST, THE ROCK NSW 2655	49	44	44	35	45	CO1	CO1	CO1
200735	36 KING ST, THE ROCK NSW 2655	49	44	44	35	37	-	-	CO1
200740	28 KING ST, THE ROCK NSW 2655	49	44	44	35	36	-	-	CO1
200741	38A KING ST, THE ROCK NSW 2655	49	44	44	35	37	-	-	CO1
200746	1 NORMAN ST, THE ROCK NSW 2655	49	44	44	35	46	CO1	CO1	CO1
200747	71 URANA ST, THE ROCK NSW 2655	49	44	44	35	40	-	-	CO1
200748	69 URANA ST, THE ROCK NSW 2655	49	44	44	35	39	-	-	CO1
200753	7 BURKES ST, THE ROCK NSW 2655	49	44	44	35	41	-	-	CO1
200756	10 NORMAN ST, THE ROCK NSW 2655	49	44	44	35	54	CO1	CO1	CO1, CO2, (RO,AO)*
200757	65 URANA ST, THE ROCK NSW 2655	49	44	44	35	37	-	-	CO1
200758	26 KING ST, THE ROCK NSW 2655	49	44	44	35	36	-	-	CO1
200760	22 DAY ST, THE ROCK NSW 2655	49	44	44	35	46	CO1	CO1	CO1
200761	63 URANA ST, THE ROCK NSW 2655	49	44	44	35	38	-	-	CO1
200762	34 NORMAN ST, THE ROCK NSW 2655	49	44	44	35	48	CO1	CO1	CO1
200767	8 NORMAN ST, THE ROCK NSW 2655	49	44	44	35	56	CO1	CO1	CO1, CO2, (RO,AO)*
200770	5 BURKES ST, THE ROCK NSW 2655	49	44	44	35	45	CO1	CO1	CO1
200772	22 KING ST, THE ROCK NSW 2655	49	44	44	35	36	-	-	CO1
200773	59 URANA ST, THE ROCK NSW 2655	49	44	44	35	41	-	-	CO1
200775	24 DAY ST, THE ROCK NSW 2655	49	44	44	35	45	CO1	CO1	CO1
200776	57 URANA ST, THE ROCK NSW 2655	49	44	44	35	40	-	-	CO1
200779	55 URANA ST, THE ROCK NSW 2655	49	44	44	35	41	-	-	CO1
200781	6 NORMAN ST, THE ROCK NSW 2655	49	44	44	35	50	CO1	CO1	CO1
200782	53 URANA ST, THE ROCK NSW 2655	49	44	44	35	37	-	-	CO1
200785	49 URANA ST, THE ROCK NSW 2655	49	44	44	35	37	-	-	CO1
200787	26 DAY ST, THE ROCK NSW 2655	49	44	44	35	44	-	-	CO1
200788	45 URANA ST, THE ROCK NSW 2655	49	44	44	35	38	-	-	CO1
200800	41 URANA ST, THE ROCK NSW 2655	49	44	44	35	38	-	-	CO1
200804	LOT A FORD STREET, THE ROCK NSW 2655	49	44	44	35	43	-	-	CO1
200806	2 NORMAN ST, THE ROCK NSW 2655	49	44	44	35	50	CO1	CO1	CO1
200820	39 URANA ST, THE ROCK NSW 2655	49	44	44	35	38	-	-	CO1
200821	37 URANA ST, THE ROCK NSW 2655	49	44	44	35	38	-	-	CO1
200825	24-32 NORMAN ST, THE ROCK NSW 2655	49	44	44	35	50	CO1	CO1	CO1
200833	30 DAY ST, THE ROCK NSW 2655	49	44	44	35	44	-	-	CO1
200839	76 URANA ST, THE ROCK NSW 2655	49	44	44	35	44	-	-	CO1
200844	74 URANA ST, THE ROCK NSW 2655	49	44	44	35	43	-	-	CO1
200846	19 URANA ST, THE ROCK NSW 2655	49	44	44	35	37	-	-	CO1
200847	4 BURKES ST, THE ROCK NSW 2655	49	44	44	35	46	CO1	CO1	CO1
200848	34 DAY ST, THE ROCK NSW 2655	49	44	44	35	44	-	-	CO1
200849	72 URANA ST, THE ROCK NSW 2655	49	44	44	35	42	-	-	CO1
200850	15 URANA ST, THE ROCK NSW 2655	49	44	44	35	37	-	-	CO1
200854	68 URANA ST, THE ROCK NSW 2655	49	44	44	35	41	-	-	CO1
200855	66 URANA ST, THE ROCK NSW 2655	49	44	44	35	41	-	-	CO1
200860	38 DAY ST, THE ROCK NSW 2655	49	44	44	35	44	-	-	CO1
200861	58 URANA ST, THE ROCK NSW 2655	49	44	44	35	40	-	-	CO1
200863	64 URANA ST, THE ROCK NSW 2655	49	44	44	35	41	-	-	CO1
200877	Lot 5, Plan 54/758971, The Rock, NSW 2655	49	44	44	35	43	-	-	CO1
200881	56 URANA ST, THE ROCK NSW 2655	49	44	44	35	40	-	-	CO1
200894	THE ROCK MEMORIAL BOWLING CLUB 86 URANA ST, THE ROCK NSW 2655	49	44	44	35	44	-	-	CO1
200896	67 WILSON ST, THE ROCK NSW 2655	49	44	44	35	42	-	-	CO1
200898	36 URANA ST, THE ROCK NSW 2655	49	44	44	35	37	-	-	CO1
200901	63 WILSON ST, THE ROCK NSW 2655	49	44	44	35	41	-	-	CO1
200902	15 MIXNER ST, THE ROCK NSW 2655	49	44	44	35	41	-	-	CO1
200903	1 FORD ST, THE ROCK NSW 2655	49	44	44	35	46	CO1	CO1	CO1
200905	77 WILSON ST, THE ROCK NSW 2655	49	44	44	35	43	-	-	CO1
200906	36 URANA ST, THE ROCK NSW 2655	49	44	44	35	37	-	-	CO1
200908	75 WILSON ST, THE ROCK NSW 2655	49	44	44	35	42	-	-	CO1
200909	69 WILSON ST, THE ROCK NSW 2655	49	44	44	35	44	-	-	CO1
200913	71 WILSON ST, THE ROCK NSW 2655	49	44	44	35	42	-	-	CO1
200914	67 WILSON ST, THE ROCK NSW 2655	49	44	44	35	42	-	-	CO1
200917	32 URANA ST, THE ROCK NSW 2655	49	44	44	35	37	-	-	CO1
200918	28 URANA ST, THE ROCK NSW 2655	49	44	44	35	37	-	-	CO1
200921	63 WILSON ST, THE ROCK NSW 2655	49	44	44	35	41	-	-	CO1
200931	59 WILSON ST, THE ROCK NSW 2655	49	44	44	35	40	-	-	CO1
200933	2 QUEEN ST, THE ROCK NSW 2655	49	44	44	35	39	-	-	CO1
200935	55 WILSON ST, THE ROCK NSW 2655	49	44	44	35	41	-	-	CO1
200940	51 WILSON ST, THE ROCK NSW 2655	49	44	44	35	36	-	-	CO1
200944	82 WILSON ST, THE ROCK NSW 2655	49	44	44	35	38	-	-	CO1
200950	4 QUEEN ST, THE ROCK NSW 2655	49	44	44	35	42	-	-	CO1
200966	6 QUEEN ST, THE ROCK NSW 2655	49	44	44	35	42	-	-	CO1
200968	21 WILSON ST, THE ROCK NSW 2655	49	44	44	35	38	-	-	CO1
200971	25 WILSON ST, THE ROCK NSW 2655	49	44	44	35	36	-	-	CO1
200973	21 MIXNER ST, THE ROCK NSW 2655	49	44	44	35	38	-	-	CO1
200975	21 ISLAND BEND LANE, THE ROCK NSW 2655	49	44	44	35	50	CO1	CO1	CO1
200978	25 BRETTON ST, THE ROCK NSW 2655	49	44	44	35	36	-	-	CO1
200989	23 ISLAND BEND LANE, THE ROCK NSW 2655	49	44	44	35	47	CO1	CO1	CO1
200990	23 MIXNER ST, THE ROCK NSW 2655	49	44	44	35	39	-	-	CO1
200997	24 YERONG ST, THE ROCK NSW 2655	49	44	44	35	37	-	-	CO1
201000	25 MIXNER ST, THE ROCK NSW 2655	49	44	44	35	36	-	-	CO1
201002	10 QUEEN ST, THE ROCK NSW 2655	49	44	44	35	43	-	-	CO1
201004	LOT 1 OLD TRUNK ROAD, THE ROCK NSW 2655	49	44	44	35	44	-	-	CO1
201006	34 WILSON ST, THE ROCK NSW 2655	49	44	44	35	37	-	-	CO1
201008	32 WILSON ST, THE ROCK NSW 2655	49	44	44	35	36	-	-	CO1
201012	26 YERONG ST, THE ROCK NSW 2655	49	44	44	35	38	-	-	CO1
201015	28 WILSON ST, THE ROCK NSW 2655	49	44	44	35	36	-	-	CO1
201019	22 WILSON ST, THE ROCK NSW 2655	49	44	44	35	38	-	-	CO1
201021	13 OLD TRUNK RD, THE ROCK NSW 2655	49	44	44	35	43	-	-	CO1
201023	37 OLD TRUNK RD, THE ROCK NSW 2655	49	44	44	35	43	-	-	CO1
201026	16 QUEEN ST, THE ROCK NSW 2655	49	44	44	35	40	-	-	CO1
201037	28 YERONG ST, THE ROCK NSW 2655	49	44	44	35	38	-	-	CO1
201045	13 OLD TRUNK RD, THE ROCK NSW 2655	49	44	44	35	42	-	-	CO1
201048	48 OLD TRUNK RD, THE ROCK NSW 2655	49	44	44	35	44	-	-	CO1
201050	28 YERONG ST, THE ROCK NSW 2655	49	44	44	35	38	-	-	CO1
201057	25 PIPER ST, THE ROCK NSW 2655	49	44	44	35	37	-	-	CO1
201059	48 OLD TRUNK RD, THE ROCK NSW 2655	49	44	44	35	44	-	-	CO1
201060	21 PIPER ST, THE ROCK NSW 2655	49	44	44	35	37	-	-	CO1
201067	1 Piper St, The Rock NSW 2655	49	44	44	35	36	-	-	CO1
201069	119 OLD TRUNK RD, THE ROCK NSW 2655	49	44	44	35	43	-	-	CO1
201071	36 THE ROCK-COLLINGULLIE ROAD, THE ROCK NSW 2655	49	44	44	35	41	-	-	CO1
201082	JENWAY 33 THE ROCK-COLLINGULLIE ROAD, THE ROCK NSW 2655	49	44	44	35	40	-	-	CO1
201085	LOT 84 OLD TRUNK ROAD, THE ROCK NSW 2655	49	44	44	35	41	-	-	CO1
201086	29 CHAPLIN LANE, THE ROCK NSW 2655	49	44	44	35	38	-	-	CO1
201092	65 OLD TRUNK RD, THE ROCK NSW 2655	49	44	44	35	40	-	-	CO1
201094	MAYFAIR 40 CHAPLIN LANE, THE ROCK NSW 2655	49	44	44	35	37	-	-	CO1
201103	97 OLD TRUNK RD, THE ROCK NSW 2655	49	44	44	35	39	-	-	CO1
201111	Lot 67, Plan 67/754555, The Rock, NSW 2655	49	44	44	35	37	-	-	CO1
201112	Lot 67, Plan 67/754555, The Rock, NSW 2655	49	44	44	35	36	-	-	CO1
201117	CARRINGTON 71 THE ROCK-COLLINGULLIE ROAD, THE ROCK NSW 2655	49	44	44	35	38	-	-	CO1
201126	33 LAGETTIE LANE, THE ROCK NSW 2655	49	44	44	35	36	-	-	CO1
201134	Lot 1, Plan 1/834912, The Rock, NSW 2655	49	44	44	35	36	-	-	CO1
201135	93 LAGETTIE LANE, THE ROCK NSW 2655	49	44	44	35	39	-	-	CO1
1000488	LOT 27 13 EMILY STREET, THE ROCK NSW 2655	49	44	44	35	46	CO1	CO1	CO1
1000489	LOT 6 12 CARSON ROAD, THE ROCK NSW 2655	49	44	44	35	50	CO1	CO1	CO1
1000490	LOT 5 10 CARSON ROAD, THE ROCK NSW 2655	49	44	44	35	48	CO1	CO1	CO1
1000491	10 Carson Rd, The Rock NSW 2655	49	44	44	35	51	CO1	CO1	CO1, CO2, (RO,AO)*
1000493	4 Carson Rd, The Rock NSW 2655	49	44	44	35	48	CO1	CO1	CO1
1000494	9 CARSON ROAD, THE ROCK NSW 2655	49	44	44	35	45	CO1	CO1	CO1
1000495	LOT 1 2 CARSON ROAD, THE ROCK NSW 2655	49	44	44	35	45	CO1	CO1	CO1
1000838	LOT 42 RAILWAY STREET, THE ROCK NSW 2655	49	44	44	35	48	CO1	CO1	CO1
1105840	131 URANA ST, THE ROCK NSW 2655	49	44	44	35	63	CO1, CO2	CO1, CO2	CO1, CO2, RO, (AO, AIta)*
1105842	4760 OLYMPIC HWY, THE ROCK NSW 2655	60	60	60	45	58	-	-	CO1
1110363	1 Nicholas St, The Rock NSW 2655	49	44	44	35	35	-	-	CO1
1110364	LOT 13 22 CARSON ROAD, THE ROCK NSW 2655	49	44	44	35	54	CO1	CO1	CO1, CO2, (RO,AO)*
1110365	LOT 10 20 CARSON ROAD, THE ROCK NSW 2655	49	44	44	35	51	CO1	CO1	CO1, CO2, (RO,AO)*

DISCLAIMER: Address data within this document is based on external sources.  
SLR Consulting Pty Ltd makes no warranty regarding the data's  
accuracy or reliability for any purpose.

W.003 - Gantry Modification

SLR ID	ADDRESS	NML Daytime	NML Daytime OOH	NML Evening	NML Night-time	Predicted Level LAeq(15min)	Additional Mitigation Daytime OOH	Additional Mitigation Evening *(>2 consecutive rest periods)	Additional Mitigation Night *(>2 consecutive sleep periods)
1110366	LOT 13 22 CARSON ROAD, THE ROCK NSW 2655	49	44	44	35	53	CO1	CO1	CO1, CO2, (RQ, AO)*
1110367	46 Nicholas St, The Rock NSW 2655	49	44	44	35	41	-	-	CO1
1110368	73 King St, The Rock NSW 2655	49	44	44	35	37	-	-	CO1
1110599	13 MIXNER STREET, THE ROCK NSW 2655	49	44	44	35	44	-	-	CO1
1110600	24 Urana St, The Rock NSW 2655	49	44	44	35	36	-	-	CO1
1110634	29 Piper St, The Rock NSW 2655	49	44	44	35	36	-	-	CO1

**W.004 - Utility and Signalling Work**

SLR ID	ADDRESS	NML Daytime	NML Daytime OOH	NML Evening	NML Night-time	Predicted Level LAeq(15min)	Additional Mitigation Daytime OOH	Additional Mitigation Evening (>2 consecutive rest periods)	Additional Mitigation Night (>2 consecutive sleep periods)
199994	17 MILNE RD, THE ROCK NSW 2655	49	44	44	35	38	-	-	CO1
199998	9A MILNE RD, THE ROCK NSW 2655	49	44	44	35	40	-	-	CO1
199999	9B MILNE RD, THE ROCK NSW 2655	49	44	44	35	37	-	-	CO1
200002	15 MILNE RD, THE ROCK NSW 2655	49	44	44	35	36	-	-	CO1
200006	28 MILNE RD, THE ROCK NSW 2655	49	44	44	35	36	-	-	CO1
200015	7 MILNE RD, THE ROCK NSW 2655	49	44	44	35	36	-	-	CO1
200020	1 MILNE RD, THE ROCK NSW 2655	49	44	44	35	37	-	-	CO1
200021	20 MILNE RD, THE ROCK NSW 2655	49	44	44	35	36	-	-	CO1
200026	5 CROWN ST, THE ROCK NSW 2655	49	44	44	35	36	-	-	CO1
200030	12 MILNE RD, THE ROCK NSW 2655	49	44	44	35	39	-	-	CO1
200035	1 SCOTT ST, THE ROCK NSW 2655	49	44	44	35	40	-	-	CO1
200039	2 SCOTT ST, THE ROCK NSW 2655	49	44	44	35	38	-	-	CO1
200050	4 MILNE RD, THE ROCK NSW 2655	49	44	44	35	37	-	-	CO1
200057	5-7 SCOTT ST, THE ROCK NSW 2655	49	44	44	35	39	-	-	CO1
200058	6-8 SCOTT ST, THE ROCK NSW 2655	49	44	44	35	37	-	-	CO1
200064	5 HILL ST, THE ROCK NSW 2655	49	44	44	35	36	-	-	CO1
200072	7 CROWN ST, THE ROCK NSW 2655	49	44	44	35	36	-	-	CO1
200073	26 MILNE RD, THE ROCK NSW 2655	49	44	44	35	38	-	-	CO1
200076	10-12 SCOTT ST, THE ROCK NSW 2655	49	44	44	35	39	-	-	CO1
200082	LOT 28 EMILY STREET, THE ROCK NSW 2655	49	44	44	35	40	-	-	CO1
200085	13-15 SCOTT ST, THE ROCK NSW 2655	49	44	44	35	39	-	-	CO1
200090	14-16 SCOTT ST, THE ROCK NSW 2655	49	44	44	35	42	-	-	CO1
200091	30 EMILY ST, THE ROCK NSW 2655	49	44	44	35	38	-	-	CO1
200098	17-19 SCOTT ST, THE ROCK NSW 2655	49	44	44	35	41	-	-	CO1
200105	18-20 SCOTT ST, THE ROCK NSW 2655	49	44	44	35	41	-	-	CO1
200109	17 EMILY ST, THE ROCK NSW 2655	49	44	44	35	37	-	-	CO1
200110	9 HILL ST, THE ROCK NSW 2655	49	44	44	35	36	-	-	CO1
200113	21 SCOTT ST, THE ROCK NSW 2655	49	44	44	35	44	-	-	CO1
200114	10 CROWN ST, THE ROCK NSW 2655	49	44	44	35	36	-	-	CO1
200121	24 SCOTT ST, THE ROCK NSW 2655	49	44	44	35	40	-	-	CO1
200122	LOT 113 CROWN STREET, THE ROCK NSW 2655	49	44	44	35	37	-	-	CO1
200123	25 SCOTT ST, THE ROCK NSW 2655	49	44	44	35	42	-	-	CO1
200125	23 EMILY ST, THE ROCK NSW 2655	49	44	44	35	42	-	-	CO1
200135	29 SCOTT ST, THE ROCK NSW 2655	49	44	44	35	45	CO1	CO1	CO1
200139	25 SCOTT ST, THE ROCK NSW 2655	49	44	44	35	45	CO1	CO1	CO1
200141	LOT 101 PARK STREET, THE ROCK NSW 2655	49	44	44	35	39	-	-	CO1
200142	31 SCOTT ST, THE ROCK NSW 2655	49	44	44	35	47	CO1	CO1	CO1
200143	4 PINE ST, THE ROCK NSW 2655	49	44	44	35	41	-	-	CO1
200146	32 SCOTT ST, THE ROCK NSW 2655	49	44	44	35	47	CO1	CO1	CO1
200154	11 HILL ST, THE ROCK NSW 2655	49	44	44	35	38	-	-	CO1
200157	33 SCOTT ST, THE ROCK NSW 2655	49	44	44	35	47	CO1	CO1	CO1
200158	LOT 94 HILL STREET, THE ROCK NSW 2655	49	44	44	35	36	-	-	CO1
200167	36-38 SCOTT ST, THE ROCK NSW 2655	49	44	44	35	46	CO1	CO1	CO1
200168	39 SCOTT ST, THE ROCK NSW 2655	49	44	44	35	47	CO1	CO1	CO1
200173	13 HILL ST, THE ROCK NSW 2655	49	44	44	35	39	-	-	CO1
200176	40-42 SCOTT ST, THE ROCK NSW 2655	49	44	44	35	47	CO1	CO1	CO1
200179	LOT 103 RAILWAY STREET, THE ROCK NSW 2655	49	44	44	35	41	-	-	CO1
200181	LOT 88 PARK STREET, THE ROCK NSW 2655	49	44	44	35	39	-	-	CO1
200190	127 EMILY ST, THE ROCK NSW 2655	49	44	44	35	40	-	-	CO1
200193	47 SCOTT ST, THE ROCK NSW 2655	49	44	44	35	49	CO1	CO1	CO1
200196	44 SCOTT ST, THE ROCK NSW 2655	49	44	44	35	49	CO1	CO1	CO1
200199	LOT 1 STREVS STREET, THE ROCK NSW 2655	49	44	44	35	39	-	-	CO1
200201	43-45 EMILY ST, THE ROCK NSW 2655	49	44	44	35	44	-	-	CO1
200206	36 MANGOPLAH RD, THE ROCK NSW 2655	49	44	44	35	45	CO1	CO1	CO1
200210	49 SCOTT ST, THE ROCK NSW 2655	49	44	44	35	51	CO1	CO1	CO1, CO2, (RO, AO)*
200212	13 RAILWAY ST, THE ROCK NSW 2655	49	44	44	35	41	-	-	CO1
200213	48-50 SCOTT ST, THE ROCK NSW 2655	49	44	44	35	48	CO1	CO1	CO1
200221	13A RAILWAY ST, THE ROCK NSW 2655	49	44	44	35	43	-	-	CO1
200222	2 STREVS ST, THE ROCK NSW 2655	49	44	44	35	41	-	-	CO1
200224	54 EMILY ST, THE ROCK NSW 2655	49	44	44	35	44	-	-	CO1
200228	LOT 1 EMILY STREET, THE ROCK NSW 2655	49	44	44	35	45	CO1	CO1	CO1
200229	13 RAILWAY ST, THE ROCK NSW 2655	49	44	44	35	43	-	-	CO1
200234	54 SCOTT ST, THE ROCK NSW 2655	49	44	44	35	51	CO1	CO1	CO1, CO2, (RO, AO)*
200237	LOT 11 STREVS STREET, THE ROCK NSW 2655	49	44	44	35	42	-	-	CO1
200242	56 SCOTT ST, THE ROCK NSW 2655	49	44	44	35	53	CO1	CO1	CO1, CO2, (RO, AO)*
200243	51-53 EMILY ST, THE ROCK NSW 2655	49	44	44	35	49	CO1	CO1	CO1
200249	60 EMILY ST, THE ROCK NSW 2655	49	44	44	35	47	CO1	CO1	CO1
200253	17 RAILWAY ST, THE ROCK NSW 2655	49	44	44	35	50	CO1	CO1	CO1
200257	10 STREVS ST, THE ROCK NSW 2655	49	44	44	35	37	-	-	CO1
200264	21 RAILWAY ST, THE ROCK NSW 2655	49	44	44	35	55	CO1	CO1	CO1, CO2, (RO, AO)*
200267	23 RAILWAY ST, THE ROCK NSW 2655	49	44	44	35	57	CO1	CO1	CO1, CO2, (RO, AO)*
200268	25 RAILWAY ST, THE ROCK NSW 2655	49	44	44	35	58	CO1	CO1	CO1, CO2, (RO, AO)*
200282	29 MORGAN ST, URAQUINTY NSW 2652	49	44	44	35	63	CO1, CO2	CO1, CO2	CO1, CO2, RO, (AO, AIA)*
200284	89 NICHOLAS ST, THE ROCK NSW 2655	49	44	44	35	44	-	-	CO1
200289	90 NICHOLAS ST, THE ROCK NSW 2655	49	44	44	35	44	-	-	CO1
200292	86 NICHOLAS ST, THE ROCK NSW 2655	49	44	44	35	40	-	-	CO1
200293	1 JOHN ST, THE ROCK NSW 2655	49	44	44	35	41	-	-	CO1
200294	82 NICHOLAS ST, THE ROCK NSW 2655	49	44	44	35	39	-	-	CO1
200299	2 JOHN ST, THE ROCK NSW 2655	49	44	44	35	38	-	-	CO1
200318	3 JOHN ST, THE ROCK NSW 2655	49	44	44	35	38	-	-	CO1
200322	127 URANA ST, THE ROCK NSW 2655	49	44	44	35	54	CO1	CO1	CO1, CO2, (RO, AO)*
200325	25 DAVIDSON ST, THE ROCK NSW 2655	49	44	44	35	61	CO1, CO2	CO1, CO2	CO1, CO2, RO, (AO, AIA)*
200326	148 URANA ST, THE ROCK NSW 2655	49	44	44	35	63	CO1, CO2	CO1, CO2	CO1, CO2, RO, (AO, AIA)*
200332	23 DAVIDSON ST, THE ROCK NSW 2655	49	44	44	35	60	CO1, CO2	CO1, CO2	CO1, CO2, (RO, AO)*
200336	60 NICHOLAS ST, THE ROCK NSW 2655	49	44	44	35	36	-	-	CO1
200338	5 JOHN ST, THE ROCK NSW 2655	49	44	44	35	38	-	-	CO1
200339	54 NICHOLAS ST, THE ROCK NSW 2655	49	44	44	35	38	-	-	CO1
200341	52 NICHOLAS ST, THE ROCK NSW 2655	49	44	44	35	37	-	-	CO1
200347	4018 OLYMPIC HWY, THE ROCK NSW 2655	49	44	44	35	36	-	-	CO1
200349	62 NICHOLAS ST, THE ROCK NSW 2655	49	44	44	35	36	-	-	CO1
200350	5A JOHN ST, THE ROCK NSW 2655	49	44	44	35	40	-	-	CO1
200352	7-9 JOHN ST, THE ROCK NSW 2655	49	44	44	35	37	-	-	CO1
200365	117 URANA ST, THE ROCK NSW 2655	49	44	44	35	37	-	-	CO1
200368	32 RAILWAY ST, THE ROCK NSW 2655	49	44	44	35	53	CO1	CO1	CO1, CO2, (RO, AO)*
200369	30 DAVIDSON ST, THE ROCK NSW 2655	49	44	44	35	56	CO1	CO1	CO1, CO2, (RO, AO)*
200373	15 DAVIDSON ST, THE ROCK NSW 2655	49	44	44	35	60	CO1, CO2	CO1, CO2	CO1, CO2, (RO, AO)*
200387	28 DAVIDSON ST, THE ROCK NSW 2655	49	44	44	35	56	CO1	CO1	CO1, CO2, (RO, AO)*
200389	34 RAILWAY ST, THE ROCK NSW 2655	49	44	44	35	51	CO1	CO1	CO1, CO2, (RO, AO)*
200390	121 URANA ST, THE ROCK NSW 2655	49	44	44	35	48	CO1	CO1	CO1
200393	91 KING ST, THE ROCK NSW 2655	49	44	44	35	36	-	-	CO1
200394	13 DAVIDSON ST, THE ROCK NSW 2655	49	44	44	35	52	CO1	CO1	CO1, CO2, (RO, AO)*
200403	117 URANA ST, THE ROCK NSW 2655	49	44	44	35	48	CO1	CO1	CO1
200406	87 KING ST, THE ROCK NSW 2655	49	44	44	35	38	-	-	CO1
200411	24 DAVIDSON ST, THE ROCK NSW 2655	49	44	44	35	57	CO1	CO1	CO1, CO2, (RO, AO)*
200425	11 DAVIDSON ST, THE ROCK NSW 2655	49	44	44	35	56	CO1	CO1	CO1, CO2, (RO, AO)*
200427	36 RAILWAY ST, THE ROCK NSW 2655	49	44	44	35	44	-	-	CO1
200432	13 JOHN ST, THE ROCK NSW 2655	49	44	44	35	39	-	-	CO1
200434	85 KING ST, THE ROCK NSW 2655	49	44	44	35	36	-	-	CO1
200441	38 RAILWAY ST, THE ROCK NSW 2655	49	44	44	35	44	-	-	CO1
200450	22 DAVIDSON ST, THE ROCK NSW 2655	49	44	44	35	58	CO1	CO1	CO1, CO2, (RO, AO)*
200456	113 URANA ST, THE ROCK NSW 2655	49	44	44	35	38	-	-	CO1
200460	9 DAVIDSON ST, THE ROCK NSW 2655	49	44	44	35	44	-	-	CO1
200463	7 DAVIDSON ST, THE ROCK NSW 2655	49	44	44	35	47	CO1	CO1	CO1
200466	20 DAVIDSON ST, THE ROCK NSW 2655	49	44	44	35	55	CO1	CO1	CO1, CO2, (RO, AO)*
200474	40-42 RAILWAY ST, THE ROCK NSW 2655	49	44	44	35	50	CO1	CO1	CO1
200480	5 DAVIDSON ST, THE ROCK NSW 2655	49	44	44	35	46	CO1	CO1	CO1
200484	44-46 RAILWAY ST, THE ROCK NSW 2655	49	44	44	35	46	CO1	CO1	CO1
200492	109A URANA ST, THE ROCK NSW 2655	49	44	44	35	46	CO1	CO1	CO1
200496	KNIGHTLEY COTTAGES 15 JOHN ST, THE ROCK NSW 2655	49	44	44	35	38	-	-	CO1
200502	16 DAVIDSON ST, THE ROCK NSW 2655	49	44	44	35	54	CO1	CO1	CO1, CO2, (RO, AO)*
200504	96 KING ST, THE ROCK NSW 2655	49	44	44	35	38	-	-	CO1
200505	2 DAY ST, THE ROCK NSW 2655	49	44	44	35	44	-	-	CO1
200506	3 DAVIDSON ST, THE ROCK NSW 2655	49	44	44	35	46	CO1	CO1	CO1
200512	14 DAVIDSON ST, THE ROCK NSW 2655	49	44	44	35	49	CO1	CO1	CO1
200515	90 KING ST, THE ROCK NSW 2655	49	44	44	35	36	-	-	CO1
200516	118 URANA ST, THE ROCK NSW 2655	49	44	44	35	49	CO1	CO1	CO1
200518	1 DAVIDSON ST, THE ROCK NSW 2655	49	44	44	35	46	CO1	CO1	CO1

DISCLAIMER: Address data within this document is based on external sources.  
SLR Consulting Pty Ltd makes no warranty regarding the data's accuracy or reliability for any purpose.

**W.004 - Utility and Signalling Work**

SLR ID	ADDRESS	NML Daytime	NML Daytime OOH	NML Evening	NML Night-time	Predicted Level LAeq(15min)	Additional Mitigation Daytime OOH	Additional Mitigation Evening *(>2 consecutive rest periods)	Additional Mitigation Night *(>2 consecutive sleep periods)
200523	92 KING ST, THE ROCK NSW 2655	49	44	44	35	36	-	-	CO1
200528	4 DAY ST, THE ROCK NSW 2655	49	44	44	35	44	-	-	CO1
200529	88 KING ST, THE ROCK NSW 2655	49	44	44	35	38	-	-	CO1
200532	12 DAVIDSON ST, THE ROCK NSW 2655	49	44	44	35	49	CO1	CO1	CO1
200533	86 KING ST, THE ROCK NSW 2655	49	44	44	35	38	-	-	CO1
200536	25 NORMAN ST, THE ROCK NSW 2655	49	44	44	35	51	CO1	CO1	CO1, CO2, (RO,AO)*
200539	27 NORMAN ST, THE ROCK NSW 2655	49	44	44	35	48	CO1	CO1	CO1
200540	23 NORMAN ST, THE ROCK NSW 2655	49	44	44	35	52	CO1	CO1	CO1, CO2, (RO,AO)*
200541	84 KING ST, THE ROCK NSW 2655	49	44	44	35	37	-	-	CO1
200542	103 URANA ST, THE ROCK NSW 2655	49	44	44	35	40	-	-	CO1
200543	82 KING ST, THE ROCK NSW 2655	49	44	44	35	37	-	-	CO1
200545	10 DAVIDSON ST, THE ROCK NSW 2655	49	44	44	35	45	CO1	CO1	CO1
200546	27A NORMAN ST, THE ROCK NSW 2655	49	44	44	35	43	-	-	CO1
200549	29 NORMAN ST, THE ROCK NSW 2655	49	44	44	35	43	-	-	CO1
200552	6 DAY ST, THE ROCK NSW 2655	49	44	44	35	44	-	-	CO1
200556	8 MIXNER ST, THE ROCK NSW 2655	49	44	44	35	37	-	-	CO1
200557	78 KING ST, THE ROCK NSW 2655	49	44	44	35	37	-	-	CO1
200558	21 NORMAN ST, THE ROCK NSW 2655	49	44	44	35	51	CO1	CO1	CO1, CO2, (RO,AO)*
200563	8 DAVIDSON ST, THE ROCK NSW 2655	49	44	44	35	43	-	-	CO1
200568	112-114 URANA ST, THE ROCK NSW 2655	49	44	44	35	47	CO1	CO1	CO1
200570	8 DAY ST, THE ROCK NSW 2655	49	44	44	35	45	CO1	CO1	CO1
200573	19 NORMAN ST, THE ROCK NSW 2655	49	44	44	35	52	CO1	CO1	CO1, CO2, (RO,AO)*
200575	6 DAVIDSON ST, THE ROCK NSW 2655	49	44	44	35	44	-	-	CO1
200582	31 NORMAN ST, THE ROCK NSW 2655	49	44	44	35	43	-	-	CO1
200592	33-35 NORMAN ST, THE ROCK NSW 2655	49	44	44	35	44	-	-	CO1
200594	10 DAY ST, THE ROCK NSW 2655	49	44	44	35	41	-	-	CO1
200599	4 DAVIDSON ST, THE ROCK NSW 2655	49	44	44	35	44	-	-	CO1
200604	101 URANA ST, THE ROCK NSW 2655	49	44	44	35	43	-	-	CO1
200609	17 NORMAN ST, THE ROCK NSW 2655	49	44	44	35	48	CO1	CO1	CO1
200612	110 URANA ST, THE ROCK NSW 2655	49	44	44	35	41	-	-	CO1
200613	2 DAVIDSON ST, THE ROCK NSW 2655	49	44	44	35	43	-	-	CO1
200616	15 NORMAN ST, THE ROCK NSW 2655	49	44	44	35	53	CO1	CO1	CO1, CO2, (RO,AO)*
200625	99 URANA ST, THE ROCK NSW 2655	49	44	44	35	43	-	-	CO1
200631	9 EMILY STREET, THE ROCK NSW 2655	49	44	44	35	42	-	-	CO1
200635	108 URANA ST, THE ROCK NSW 2655	49	44	44	35	38	-	-	CO1
200639	13 BURKES ST, THE ROCK NSW 2655	49	44	44	35	38	-	-	CO1
200648	106 URANA ST, THE ROCK NSW 2655	49	44	44	35	42	-	-	CO1
200650	11 NORMAN ST, THE ROCK NSW 2655	49	44	44	35	48	CO1	CO1	CO1
200653	97 URANA ST, THE ROCK NSW 2655	49	44	44	35	38	-	-	CO1
200655	95 URANA ST, THE ROCK NSW 2655	49	44	44	35	38	-	-	CO1
200660	18 NORMAN ST, THE ROCK NSW 2655	49	44	44	35	51	CO1	CO1	CO1, CO2, (RO,AO)*
200663	16 DAY STREET, THE ROCK NSW 2655	49	44	44	35	42	-	-	CO1
200666	104 URANA ST, THE ROCK NSW 2655	49	44	44	35	43	-	-	CO1
200672	91 URANA ST, THE ROCK NSW 2655	49	44	44	35	37	-	-	CO1
200675	20 NORMAN ST, THE ROCK NSW 2655	49	44	44	35	46	CO1	CO1	CO1
200679	9 NORMAN ST, THE ROCK NSW 2655	49	44	44	35	46	CO1	CO1	CO1
200684	7 NORMAN ST, THE ROCK NSW 2655	49	44	44	35	47	CO1	CO1	CO1
200698	18 DAY ST, THE ROCK NSW 2655	49	44	44	35	41	-	-	CO1
200699	83 URANA ST, THE ROCK NSW 2655	49	44	44	35	37	-	-	CO1
200700	22 NORMAN ST, THE ROCK NSW 2655	49	44	44	35	46	CO1	CO1	CO1
200702	79 URANA ST, THE ROCK NSW 2655	49	44	44	35	36	-	-	CO1
200704	81 URANA ST, THE ROCK NSW 2655	49	44	44	35	37	-	-	CO1
200706	5 NORMAN ST, THE ROCK NSW 2655	49	44	44	35	46	CO1	CO1	CO1
200708	14 NORMAN ST, THE ROCK NSW 2655	49	44	44	35	46	CO1	CO1	CO1
200709	100 URANA ST, THE ROCK NSW 2655	49	44	44	35	40	-	-	CO1
200710	9 BURKES ST, THE ROCK NSW 2655	49	44	44	35	38	-	-	CO1
200717	104 URANA ST, THE ROCK NSW 2655	49	44	44	35	36	-	-	CO1
200723	3 NORMAN ST, THE ROCK NSW 2655	49	44	44	35	39	-	-	CO1
200724	75 URANA ST, THE ROCK NSW 2655	49	44	44	35	37	-	-	CO1
200729	12 NORMAN ST, THE ROCK NSW 2655	49	44	44	35	49	CO1	CO1	CO1
200732	73 URANA ST, THE ROCK NSW 2655	49	44	44	35	38	-	-	CO1
200746	1 NORMAN ST, THE ROCK NSW 2655	49	44	44	35	39	-	-	CO1
200756	10 NORMAN ST, THE ROCK NSW 2655	49	44	44	35	47	CO1	CO1	CO1
200760	22 DAY ST, THE ROCK NSW 2655	49	44	44	35	39	-	-	CO1
200762	34 NORMAN ST, THE ROCK NSW 2655	49	44	44	35	41	-	-	CO1
200767	8 NORMAN ST, THE ROCK NSW 2655	49	44	44	35	49	CO1	CO1	CO1
200770	5 BURKES ST, THE ROCK NSW 2655	49	44	44	35	38	-	-	CO1
200775	24 DAY ST, THE ROCK NSW 2655	49	44	44	35	38	-	-	CO1
200781	6 NORMAN ST, THE ROCK NSW 2655	49	44	44	35	43	-	-	CO1
200787	26 DAY ST, THE ROCK NSW 2655	49	44	44	35	37	-	-	CO1
200804	LOT A FORD STREET, THE ROCK NSW 2655	49	44	44	35	36	-	-	CO1
200806	2 NORMAN ST, THE ROCK NSW 2655	49	44	44	35	43	-	-	CO1
200825	24-32 NORMAN ST, THE ROCK NSW 2655	49	44	44	35	42	-	-	CO1
200833	30 DAY ST, THE ROCK NSW 2655	49	44	44	35	37	-	-	CO1
200839	76 URANA ST, THE ROCK NSW 2655	49	44	44	35	37	-	-	CO1
200844	74 URANA ST, THE ROCK NSW 2655	49	44	44	35	36	-	-	CO1
200847	4 BURKES ST, THE ROCK NSW 2655	49	44	44	35	39	-	-	CO1
200848	34 DAY ST, THE ROCK NSW 2655	49	44	44	35	37	-	-	CO1
200860	38 DAY ST, THE ROCK NSW 2655	49	44	44	35	38	-	-	CO1
200877	Lot 5, Plan 54/758971, The Rock, NSW 2655	49	44	44	35	36	-	-	CO1
200894	THE ROCK MEMORIAL BOWLING CLUB 86 URANA/	49	44	44	35	36	-	-	CO1
200903	1 FORD ST, THE ROCK NSW 2655	49	44	44	35	39	-	-	CO1
200905	77 WILSON ST, THE ROCK NSW 2655	49	44	44	35	36	-	-	CO1
200909	69 WILSON ST, THE ROCK NSW 2655	49	44	44	35	37	-	-	CO1
200975	21 ISLAND BEND LANE, THE ROCK NSW 2655	49	44	44	35	43	-	-	CO1
200989	23 ISLAND BEND LANE, THE ROCK NSW 2655	49	44	44	35	40	-	-	CO1
201002	10 QUEEN ST, THE ROCK NSW 2655	49	44	44	35	36	-	-	CO1
201004	LOT 1 OLD TRUNK RD, THE ROCK NSW 2655	49	44	44	35	37	-	-	CO1
201021	13 OLD TRUNK RD, THE ROCK NSW 2655	49	44	44	35	36	-	-	CO1
201023	37 OLD TRUNK RD, THE ROCK NSW 2655	49	44	44	35	36	-	-	CO1
201045	13 OLD TRUNK RD, THE ROCK NSW 2655	49	44	44	35	36	-	-	CO1
201048	48 OLD TRUNK RD, THE ROCK NSW 2655	49	44	44	35	37	-	-	CO1
201059	48 OLD TRUNK RD, THE ROCK NSW 2655	49	44	44	35	37	-	-	CO1
201069	119 OLD TRUNK RD, THE ROCK NSW 2655	49	44	44	35	36	-	-	CO1
1000488	LOT 27 13 EMILY STREET, THE ROCK NSW 2655	49	44	44	35	40	-	-	CO1
1000489	LOT 6 12 CARSON ROAD, THE ROCK NSW 2655	49	44	44	35	42	-	-	CO1
1000490	LOT 5 10 CARSON ROAD, THE ROCK NSW 2655	49	44	44	35	41	-	-	CO1
1000491	10 Carson Rd, The Rock NSW 2655	49	44	44	35	44	-	-	CO1
1000493	4 Carson Rd, The Rock NSW 2655	49	44	44	35	41	-	-	CO1
1000494	9 CARSON ROAD, THE ROCK NSW 2655	49	44	44	35	38	-	-	CO1
1000495	LOT 12 CARSON ROAD, THE ROCK NSW 2655	49	44	44	35	38	-	-	CO1
1000838	LOT 42 RAILWAY STREET, THE ROCK NSW 2655	49	44	44	35	41	-	-	CO1
1105840	131 URANA ST, THE ROCK NSW 2655	49	44	44	35	56	CO1	CO1	CO1, CO2, (RO,AO)*
1105842	4760 OLYMPIC HWY, THE ROCK NSW 2655	60	60	60	45	51	-	-	CO1
1110364	LOT 13 22 CARSON ROAD, THE ROCK NSW 2655	49	44	44	35	47	CO1	CO1	CO1
1110365	LOT 10 20 CARSON ROAD, THE ROCK NSW 2655	49	44	44	35	44	-	-	CO1
1110366	LOT 13 22 CARSON ROAD, THE ROCK NSW 2655	49	44	44	35	46	CO1	CO1	CO1
1110599	13 MIXNER STREET, THE ROCK NSW 2655	49	44	44	35	37	-	-	CO1

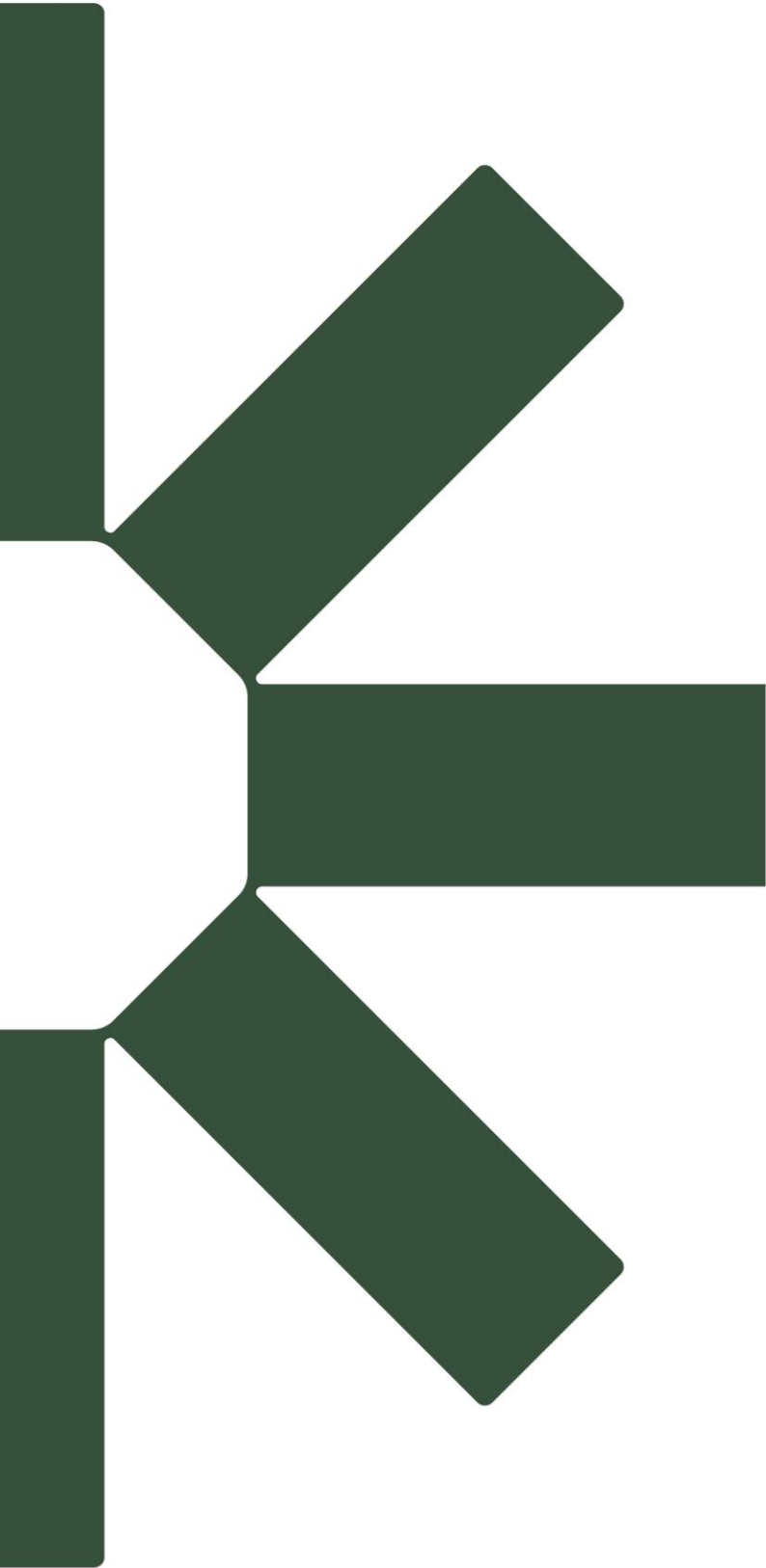

Making Sustainability Happen