



This document is uncontrolled  
when printed.

# MARTINUS INLAND RAIL



## KEMP STREET WORKS – CONSTRUCTION NOISE AND VIBRATION IMPACT STATEMENT ADDENDUM



### A2I | Albury to Illabo

CONTRACT NUMBER: 0052

PROJECT DOCUMENT NUMBER:

6-0052-210-EEC-J2-AS-0001\_ADD

## Document Control

<b>DOCUMENT TITLE:</b>	Kemp Street Works – Construction Noise and Vibration Impact Statement Addendum		
<b>DOCUMENT OWNER:</b>	Chris Standing – Environment, Approvals and Sustainability Manager		
<b>PREPARED BY:</b>	Alison Kriegel	<b>TITLE:</b>	Environmental Approvals Advisor
<b>SIGNATURE:</b>		<b>DATE:</b>	11/09/2025
<b>REVIEWED BY:</b>	Rachel Pilkington	<b>TITLE:</b>	Environmental Advisor
<b>SIGNATURE:</b>		<b>DATE:</b>	11/09/2025

## Approved by

NAME	TITLE	SIGNATURE	DATE
Chris Standing	Environment, Approvals and Sustainability Manager (A2P)		11/09/2025

## Revision History

REVISION	REVISION DATE	AMENDMENT	DATE TO CLIENT
A	09/09/2025	For review	09/09/2025
B	11/09/2025	For interim review with AA	11/09/2025
0	11/09/2025	Issued for Use	11/09/2025

Disclaimer: This document has been prepared by Martinus. Use of this document shall be subject to the terms of the relevant contract with Martinus. The electronic file of this current revision is the controlled copy. This file is stored on Martinus' server located at Head Office, Unit 1, 23-27 Waratah St, Kirrawee, NSW.

This document is the property of and contains proprietary information owned by Martinus. No permission is granted to publish, reproduce, transmit or disclose to another party, any information contained in this document, in whole or in part, without prior written permission from the issuing authority.

For the purpose of this document, Martinus refers to the Martinus Group of companies.

This document is uncontrolled when printed.

## TABLE OF CONTENTS

<b>GLOSSARY .....</b>	<b>4</b>
<b>1 INTRODUCTION .....</b>	<b>5</b>
1.1 Purpose of this Noise Assessment .....	5
<b>2 NOISE ASSESSMENT .....</b>	<b>7</b>
2.1 Compound operation .....	7
2.1.1 Scope .....	7
2.1.2 Assessment .....	8
2.1.3 Results .....	8
2.2 Earthworks (access track) .....	8
2.2.1 Scope .....	8
2.2.2 Assessment .....	9
2.2.3 Results .....	9
2.3 Track work .....	10
2.3.1 Scope .....	10
2.3.2 Assessment .....	11
2.3.3 Results .....	11
<b>3 VIBRATION ASSESSMENT .....</b>	<b>13</b>
3.1 Compound operation .....	13
3.2 Earthworks (access track) .....	13
3.3 Track work .....	13
<b>4 CONCLUSION .....</b>	<b>14</b>
4.1 Mitigation and Management Measures .....	14
4.2 Additional mitigation measures .....	14
<b>APPENDICES .....</b>	<b>17</b>
<b>APPENDIX A .....</b>	<b>18</b>
SLR Predict (W.002B) .....	18
<b>APPENDIX B .....</b>	<b>20</b>
SLR Predict (W.007B) .....	20
<b>APPENDIX C .....</b>	<b>24</b>
SLR Predict (W.012B) .....	24

## LIST OF TABLES

Table 1: Definitions .....	4
Table 2: Work scenario description .....	7
Table 3: Exceedance comparisons for W.002B .....	8
Table 4: Exceedance comparisons for W.007B .....	10
Table 5: Exceedance comparisons for W.012B .....	11

## LIST OF FIGURES

Figure 1: Work area required for Kemp Street Works – Compound operation (W.002B) .....	5
Figure 2: Works area required for Kemp Street Works – Earthworks (Access track) (W.007B) .....	6
Figure 3: Work area required for Kemp Street Works – Track Work (W.012B) .....	6
Figure 4: Additional mitigation measures matrix – noise .....	15
Figure 5: Additional mitigation measures matrix – vibration .....	16

## GLOSSARY

Specific terms and acronyms used throughout this plan are listed and described in Table 1 below.

TABLE 1: DEFINITIONS

TERM	DEFINITION
A2I	Albury to Illabo section of the Inland Rail project
CA	Consistency Assessment
CNVIS	Construction Noise and Vibration Impact Statement
CNVIS Addendum	This document
Kemp Street Works CNVIS	Kemp Street Works Construction Noise and Vibration Impact Statement (Doc No. 6-0052-210-EEC-J2-AS-0001)
km	Kilometres
m	Metres
NML	Noise Management Level
OOH	Out-of-hours
Project	Albury to Illabo project approved under section 5.19 of the EP&A Act on 8 October 2024, as modified on 13 August 2025
RBL	Rating Background Level
SLR Predict	A2I noise and vibration management tool
W.002B	Work Scenario 2B – Compound operation
W.007B	Work Scenario 7B – Earthworks (access tracks)
W.012B	Work Scenario 12B – Track work



# 1 INTRODUCTION

## 1.1 Purpose of this Noise Assessment

This Noise Assessment has been prepared to identify and assess the additional work areas / scenarios required to support and enable the wider scope of activities associated with the Kemp Street Works and September 2025 possession. This Construction Noise and Vibration Impact Statement Addendum (CNVIS Addendum) forms an addendum to the endorsed Kemp Street Works CNVIS (Doc No: 6-0052-210-EEC-J2-AS-0001).

This CNVIS Addendum should be reviewed in conjunction with the Kemp Street Works CNVIS (Doc No: 6-0052-210-EEC-J2-AS-0001) including adopted rating background levels (RBL), noise management levels (NMLs) and assessment criteria in accordance with the Infrastructure Approval (SSI-10055).

The following figures identify the scenarios assessed in this CNVIS Addendum:

- Figure 1: W.002B – a new scenario to assess the operation of a reduced number of compounds, Western Compound Seignior St (3), Eastern Compound (2) and a portion of Endeavour Park (1). The Kemp Street Works CNVIS assesses the operation of compounds at six distinct locations (including these locations);
- Figure 2: W.007B – a new scenario and work area to assess the construction and deconstruction of a temporary access track and crane pad to enable removal of the Kemp Street bridge during possession works;
- Figure 3: W.012B – an extended works area for the track works scenario (W.012). This Addendum CNVIS includes an additional expanded area to the south, compared to the Kemp Street Works CNVIS, and amended equipment list for the possession works.



**FIGURE 1: WORK AREA REQUIRED FOR KEMP STREET WORKS – COMPOUND OPERATION (W.002B)**



FIGURE 2: WORKS AREA REQUIRED FOR KEMP STREET WORKS – EARTHWORKS (ACCESS TRACK) (W.007B)



FIGURE 3: WORK AREA REQUIRED FOR KEMP STREET WORKS – TRACK WORK (W.012B)

## 2 NOISE ASSESSMENT

The potential construction noise levels from the proposed works have been predicted using SLR Predict, the A2I project-specific noise and vibration tool. This CNVIS Addendum assesses the work scenarios identified in Table 2.

**TABLE 2: WORK SCENARIO DESCRIPTION**

ID	Scenario	Description	Total Lw
W.002B	Compound operation	Operation of the site compound and delivery of materials / equipment	113
		Vehicle parking (Compound 1 / Endeavour Park)	93
W.007B	Earthworks (access track)	Construction and demolition of a temporary access track and crane pad	117
W.012B	Track Work - Peak	Track work including highly noise intensive work	118

### 2.1 Compound operation

#### 2.1.1 Scope

The new scenario is a reduced work area compared to that assessed in the Kemp Street Works CNVIS. W.002B utilises three of the six construction compounds and an amended plant and equipment list. Endeavour Park is proposed to be used for vehicle parking.

##### Plant and equipment

1x Excavator - Tracked (20T)  
 1x Elevated Work Platform  
 1x Front End Loader  
 1x Generator  
 4x Light Vehicle  
 1x Positrack  
 2x Truck - Medium Rigid (20T)  
 1x Watercart

##### Construction hours

- Standard approved Hours:
  - 7am to 6pm Monday to Friday, inclusive
  - 7am to 6pm Saturday
- Day Out-of-Hours (OOH):
  - 8am to 6pm Sunday and public holidays
- Evening OOH:
  - 6pm to 10pm Monday to Sunday (including public holidays)
- Night OOH:
  - 10pm to 7am Monday to Saturday
  - 10pm to 8am Sunday (including public holidays)



## 2.1.2 Assessment

Three construction compounds identified in the Kemp Street Works CNVIS are currently proposed for operation. SLR Predict was utilised to assess the proposed scenario to allow for a comparison with the impacts identified in the endorsed Kemp Street Works CNVIS:

- The proposed construction compounds (Figure 1) with the plant and equipment list identified in Section 2.1.1. Endeavour Park is assessed for vehicle parking only.

All plant and equipment identified above was considered in the assessment at the utilisation rates identified in Appendix A.

## 2.1.3 Results

The SLR Predict results are presented in Appendix A, for nighttime out of hours, as the most affected period. Table 3 provides a summary of the exceedances identified through various assessments. It compares the following:

- W.002 exceedances identified in the Kemp Street Works CNVIS (CNVIS locations (6) and equipment list)
- W.002B exceedances assessed in SLR Predict in the proposed locations (3), with an amended plant and equipment list (the current proposed scenario, however, the operation of additional construction compounds may be required in future, in accordance with the endorsed Kemp Street Works CNVIS).

**TABLE 3: EXCEEDANCE COMPARISONS FOR W.002B**

ASSESSMENT RESULTS (NIGHT OOH)	NUMBER OF RESIDENTIAL RECEIVERS WITH NML EXCEEDANCE	
	W.002 CNVIS	W.002B Sept Possession 2025 Compounds Proposed Equipment SLR Tool
Total Lw (dBA)	114	113
Noticeable (1-5 dB)	178	219
Clearly Audible (6-15 dB)	292	296
Moderately Intrusive (16-25 dB)	118	52
Highly Intrusive (>25 dB)	59	7
Above Sleep Disturbance (>Screening level)	469	131
Above Sleep Awake (>65 dB)	144	16

Table 3 shows an overall decrease in the intensity of impacts resulting from the current proposed scenario W.002B (last column). Although there is an increased number of receivers experiencing a noticeable level of noise (1-5 dB exceedance), there is a substantial decrease in the number of receivers experiencing moderately intrusive and highly intrusive (>25 dB exceedance) noise levels.

## 2.2 Earthworks (access track)

### 2.2.1 Scope

The discrete scenario and distinct work area (W.007B) required for the Kemp Street Works will enable the construction and removal of a temporary access track and crane pad to facilitate the removal of the Kemp Street bridge during the September 2025 possession. The access track and crane pad will be removed prior to the completion of the September 2025 possession.



### Plant and equipment

1x Excavator - Tracked (40T)  
 2x Excavator - Tracked (20T)  
 1x Front End loader  
 1x Hand tools (electric)  
 2x Light Vehicle  
 3x Lighting Tower  
 1x Roller (7 to 13 tonne / <300 kN) – Vibratory  
 2x Plate Compactor  
 1x Positrack  
 2x Truck - Medium Rigid (20T)  
 2x Watercart

### Construction hours

- Standard approved hours:
  - 7am to 6pm Monday to Friday, inclusive
  - 7am to 6pm Saturday
- Day OOH:
  - 8am to 6pm Sunday and public holidays
- Evening OOH:
  - 6pm to 10pm Monday to Sunday (including public holidays)
- Night OOH:
  - 10pm to 7am Monday to Saturday
  - 10pm to 8am Sunday (including public holidays)

## 2.2.2 Assessment

A discrete scenario in a distinct location is required for the September 2025 possession. SLR Predict was utilised to assess various scenarios to allow for a comparison with the impacts identified in the endorsed Kemp Street Works CNVIS:

- W.007 location and equipment list from the Kemp Street Works CNVIS (daytime OOH)
- W.007 location and equipment list from the Kemp Street Works CNVIS (nighttime OOH, this scenario was not considered in the Kemp Street Works CNVIS)
- W.007B location identified in Figure 2 with the plant and equipment list identified in Section 2.2.1 (daytime OOH);
- W.007B location identified in Figure 2 with the plant and equipment list identified in Section 2.2.1 (nighttime OOH).

All plant and equipment identified above was considered in the assessment at the utilisation rates identified in Appendix B.

## 2.2.3 Results

The SLR Predict results are presented in Appendix B for approved hours and out of hours. Table 4 provides a summary of the exceedances identified through various assessments. It compares the following:

- W.007 (daytime OOH) exceedances identified in the Kemp Street Works CNVIS (CNVIS location and equipment list);
- W.007 (daytime OOH) exceedances assessed in SLR Predict with the Kemp Street Works CNVIS location and equipment list. These results show comparable exceedances with those identified in the CNVIS. The exact values differ due to minor discrepancies in the work areas assessed;
- W.007 (nighttime OOH) exceedances assessed in SLR Predict with the Kemp Street Works CNVIS location and equipment list, This scenario was not assessed in the Kemp Street Works CNVIS, but is provided to allow a better comparison with the proposed W.007B scenario;

- W.007B (daytime OOH) exceedances assessed in SLR Predict with the proposed equipment list, in the proposed location (Figure 2);
- W.007B (nighttime OOH) exceedances assessed in SLR Predict with the proposed equipment list, in the proposed location (Figure 2).

**TABLE 4: EXCEEDANCE COMPARISONS FOR W.007B**

ASSESSMENT RESULTS	NUMBER OF RESIDENTIAL RECEIVERS WITH NML EXCEEDANCE				
	W.007 CNVIS (Day OOH)*	W.007 CNVIS using SLR Tool (Day OOH)*	W.007 CNVIS using SLR Tool (Night OOH)	W.007B SLR Tool (Day OOH)*	W.007B SLR Tool (Night OOH)
Total Lw (dBA)	118	118	118	117	117
Noticeable (1-5 dB)	206	204	369	191	297
Clearly Audible (6-15 dB)	202	208	382	199	355
Moderately Intrusive (16-25 dB)	67	62	153	49	142
Highly Intrusive (>25 dB)	39	42	76	8	29
Above Sleep Disturbance (>Screening level)	-	-	312	-	256
Above Sleep Awake (>65 dB)	-	-	76	-	29

Table 4 shows a comparable impact between the new earthworks (access track) scenario (W.007B) and the earthworks scenario (W.007) assessed in the Kemp Street Works CNVIS at the lower value exceedances and a decrease in the number of exceedances experiencing highly intrusive noise impacts. These impacts will be limited to the September 2025 possession.

## 2.3 Track work

### 2.3.1 Scope

This amended scenario (W.012) extends the work area for the track works scenario identified in the Kemp Street Works CNVIS. This Addendum CNVIS includes an additional expanded area to the south, compared to the Kemp Street Works CNVIS.

#### Plant and equipment

2x Excavator - Tracked (20 tonne)

2x Generator

1x Grinder

1x Crane Franna

2x Hand tools (electric)

1x Hydraulic / Pneumatic Tools

2x Light Vehicle

4x Lighting Tower

1x Positrack

1x Plate Compactor

1x Rail Saw

2x Truck - Medium Rigid (20T)

1x Watercart

### Construction hours

- Standard approved hours:
  - 7am to 6pm Monday to Friday, inclusive
  - 7am to 6pm Saturday
- Day OOH:
  - 8am to 6pm Sunday and public holidays
- Evening OOH:
  - 6pm to 10pm Monday to Sunday (including public holidays)
- Night OOH:
  - 10pm to 7am Monday to Saturday
  - 10pm to 8am Sunday (including public holidays)

### 2.3.2 Assessment

A southern extension of the work area for track work – peak scenario (W.012) has been identified. SLR Predict was utilised to assess various scenarios to allow for a comparison with the impacts identified in the endorsed Kemp Street Works CNVIS:

- The proposed extended work area (Figure 1 3) with the plant and equipment list from the CNVIS
- The proposed extended works area (Figure 1 3) with the plant and equipment list in Section 2.3.1 (the current proposed scenario).

All plant and equipment identified above was considered in the assessment at the utilisation rates identified in Appendix C.

### 2.3.3 Results

The SLR Predict results are presented in Appendix C for out of hours night period. Table 5 provides a summary of the exceedances identified through various assessments. It compares the following:

- W.012 exceedances identified in the Kemp Street Works CNVIS (CNVIS locations and equipment list);
- W.012 exceedances assessed in SLR Predict with the CNVIS equipment list, in the proposed extended work area (Figure 3);
- W.012B exceedances assessed in SLR Predict with the proposed equipment list and the proposed extended work area (Figure 3) (this scenario appropriately assesses the intended works).

**TABLE 5: EXCEEDANCE COMPARISONS FOR W.012B**

ASSESSMENT RESULTS (NIGHT OOH)	NUMBER OF RESIDENTIAL RECEIVERS WITH NML EXCEEDANCE		
	W.012 CNVIS	W.012 Extended Work Area CNVIS Equipment list SLR Tool	W.012 Extended Work Area Proposed Equipment SLR Tool
Total Lw (dBA)	119	119	118
Noticeable (1-5 dB)	329	344	305
Clearly Audible (6-15 dB)	400	388	370
Moderately Intrusive (16-25 dB)	137	162	127

ASSESSMENT RESULTS (NIGHT OOH)	NUMBER OF RESIDENTIAL RECEIVERS WITH NML EXCEEDANCE		
	W.012 CNVIS	W.012 Extended Work Area CNVIS Equipment list SLR Tool	W.012 Extended Work Area Proposed Equipment SLR Tool
Highly Intrusive (>25 dB)	30	44	30
Above Sleep Disturbance (>Screening level)	567	576	576
Above Sleep Awake (>65 dB)	98	131	131

Table 5 shows a comparable impact between the impacts assessed in the Kemp Street Works CNVIS and the extended area and proposed plant and equipment assessed in this Addendum CNVIS.



## 3 VIBRATION ASSESSMENT

### 3.1 Compound operation

There will be no vibration intensive plant and equipment proposed as part of W.002B; therefore, no vibration impacts are expected.

### 3.2 Earthworks (access track)

A 7-13 tonne vibratory roller is proposed for use in the W.007B scenario. The scenario does not result in the potential exceedance of the cosmetic damage criteria at any identified structures. The human comfort criteria may be exceeded at 35 residential and 35 non-residential properties.

Respite to be provided in accordance with Figure 5.

### 3.3 Track work

No vibration intensive plant and equipment are proposed as part of the W.012B scenario.

## 4 CONCLUSION

### 4.1 Mitigation and Management Measures

As this Assessment is an addendum to the endorsed CNVIS for Kemp Street Works, the same mitigation and management measures apply as noted in Section 8 of the CNVIS.

### 4.2 Additional mitigation measures

As noted in Figure 4 and Figure 5 below and under Appendix A, Appendix B and Appendix C, the SLR Predict noise results include a section on all applicable additional mitigation measures. These additional mitigation measures will be implemented where appropriate.

Airborne Noise - Additional Mitigation Measures Matrix				
Time Period	Exceedance of NML	Perception	Duration	Communication Category/Management Measure
OOHW Daytime Period Sunday 7am - 6pm(including public holidays)	<5	Noticeable	Any	CO1
	5 - 15	Clearly audible	Any	CO1
	16 - 25	Moderately intrusive	Any	CO1, CO2
	>25	Highly intrusive	Any	CO1, CO2
OOHW Evening Period Monday - Sunday 6pm - 10pm(including public holidays)	<5	Noticeable	Any	CO1
	5 - 15	Clearly audible	Any	CO1
	16 - 25	Moderately intrusive	Any	CO1, CO2
	>25	Highly intrusive	Any	CO1, CO2
			>2 consecutive rest periods	CO1, CO2, RO
OOHW Night Period Monday - Sunday 10pm - 7am(including public holidays)	<5	Noticeable	Any	CO1
	5 - 15	Clearly audible	Any	CO1
	16 - 25	Moderately intrusive	Any	CO1, CO2
			>2 consecutive sleep periods	CO1, CO2, RO, AO
	>25	Highly intrusive	Any	CO1, CO2, RO
			>2 consecutive sleep periods	CO1, CO2, RO, AO, AltA

FIGURE 4: ADDITIONAL MITIGATION MEASURES MATRIX – NOISE

Vibration - Additional Mitigation Measures Matrix			
Time Period	Duration	Exceedance of 'preferred' value	Exceedance of 'maximum' value
OOHW Daytime Period Sunday 8am-6pm	Any	CO1, CO2	CO1, CO2, RO
OOHW Evening Period Mon-Sun 6pm-10pm	Any	CO1, CO2	CO1, CO2, RO
OOHW Night Period Mon-Sat 10pm-7am Sun 10pm-8am	Any	CO1, CO2, RO	CO1, CO2, RO, AltA
Additional Mitigation Measures			
Measure			Abbreviation
Communication (Category 1)			CO1
Communication (Category 2)			CO2
Respite Offer <sup>1</sup>			RO
Alternative Accommodation			AltA
Agreement with Owners			AO
<b>Note 1:</b> Respite Offers are not applicable to non-residential receivers.			

FIGURE 5: ADDITIONAL MITIGATION MEASURES MATRIX – VIBRATION





# APPENDICES

---



# APPENDIX A

---

## SLR Predict (W.002B)

## **W.002B Reduced compounds with proposed equipment list (proposed scenario)**



## Construction Noise and Vibration Impact Statement (CNVIS)

This report presents the outcomes of detailed noise/vibration modelling relating to specific construction activities proposed on site in accordance with the methodology outlined in the *Construction Noise and Vibration Management Plan* (CNVMP) and overarching *Construction Noise and Vibration Impact Statement* (CNVIS).

Prior to detailed noise/vibration modelling being undertaken, work activities are reviewed and considered in relation to industry best practice, consistent with the requirements of the CNVMP. Consideration is first given to eliminating the noise/vibration emissions so far as reasonably practicable. Where elimination is not practicable, efforts are been made to reduce the risk as far as practical by implementing noise and vibration management measures as outlined in the overarching CNVIS and CNVMP.

Examples of these measures include selecting the quietest equipment and processes to complete the works, considering staging and periods of respite to minimise prolonged periods of noise and vibration exposure, and maximising distances between construction activities and sensitive receivers.

### Consultation with Affected Receivers

In accordance with CoA E78, the CNVIS must include specific mitigation measures identified through consultation with affected sensitive land user(s) and the mitigation measures must be implemented for the duration of the Work. Details of this consultation are provided in the overarching CNVIS for each enhancement site.



### Assessment Details

Author Name	
Author Email	noiseassessments@martinus.com.au
Author Organisation	Martinus Rail
Project Name	A2I - Albury to Illabo
Assessment Name	Kemp W.002B_V2 Compounds Possession Proposed equipment 2025
Stage	A2I Construction
Permit Number	17.001_V2
Start Date	2025-09-12
End Date	2025-09-15
Assessment Period	Night - out of hours

### Equipment Details

Plant/Equipment	Equipment Sound Power Level (Unadjusted), dBA	Number of Units	Temporary Noise Barrier
<b>1: Proposed Car Park</b> (Height: Ground)	Total: 93		
Light Vehicle (steady state) 25% operation	87	15	No
<b>2: Eastern Compound</b> (Height: Ground)	Total: 113		
Elevated Work Platform 25% operation	97	1	No
Front End Loader 50% operation	113	1	No
Light Vehicle (steady state) 25% operation	87	15	No
Positrack 50% operation	104	1	No
Truck - medium rigid (20T) 25% operation	103	2	No
Water Cart 75% operation	107	1	No

**Note 1:** Equipment classed as 'annoying' in the *Interim Construction Noise Guideline (DECC, 2009)* include a 5 dB correction.

**Note 2:** Equipment sound power levels consider the mitigation measures outlined in the overarching CNVIS to provide mitigated results.

### Equipment Details







Plant/Equipment	Equipment Sound Power Level (Unadjusted), dBA	Number of Units	Temporary Noise Barrier
Lighting Tower 100% operation	80	2	No
Excavator - Tracked (20T) 50% operation	105	1	No
Generator - attenuated 100% operation	92	1	No
<b>3: Western Compound</b> (Height: Ground)	Total: 113		
Elevated Work Platform 25% operation	97	1	No
Light Vehicle (steady state) 25% operation	87	15	No
Positrack 50% operation	104	1	No
Truck - medium rigid (20T) 25% operation	103	2	No
Water Cart 75% operation	107	1	No
Lighting Tower 100% operation	80	2	No
Front End Loader 50% operation	113	1	No
Excavator - Tracked (20T) 50% operation	105	1	No
Generator - attenuated 100% operation	92	1	No

**Note 1:** Equipment classed as 'annoying' in the *Interim Construction Noise Guideline (DECC, 2009)* include a 5 dB correction.

**Note 2:** Equipment sound power levels consider the mitigation measures outlined in the overarching CNVIS to provide mitigated results.

## Assessment Results



		Residential	Non-Residential
	Highly Intrusive	7 properties	1 property
	Moderately Intrusive	52 properties	0 property
	Clearly Audible	296 properties	1 property
	Noticeable	219 properties	1 property
	Above Sleep Disturbance	131 properties	0 property
	Above Sleep Awake	16 properties	0 property

### Legend

	Project Boundary
	Work Areas
	Barriers

# Results by Receiver

Address	Land Use	Noise Catchment Area	Construction Noise Management Level, dBA	Predicted Noise Level, dBA	Predicted Noise Level Above Noise Management Level, dB	Noise Category
7 HILL ST, JUNEE NSW 2663	RES	NCA14	40	70	30	Highly Intrusive Above Sleep Dist Above Sleep Awake
3 DUCKER ST, JUNEE NSW 2663	RES	NCA14	40	69	29	Highly Intrusive Above Sleep Dist Above Sleep Awake
1 PRETORIA AV, JUNEE NSW 2663	RES	NCA14	40	69	29	Highly Intrusive Above Sleep Dist Above Sleep Awake
1 DUCKER ST, JUNEE NSW 2663	RES	NCA14	40	68	28	Highly Intrusive Above Sleep Dist Above Sleep Awake
1-5 HILL ST, JUNEE NSW 2663	OHO	NCA14	45	73	28	Highly Intrusive
8 KEMP ST, JUNEE NSW 2663	RES	NCA14	40	66	26	Highly Intrusive Above Sleep Dist Above Sleep Awake



# Results by Receiver

Address	Land Use	Noise Catchment Area	Construction Noise Management Level, dBA	Predicted Noise Level, dBA	Predicted Noise Level Above Noise Management Level, dB	Noise Category
5 DUCKER ST, JUNEE NSW 2663	RES	NCA14	40	66	26	Highly Intrusive Above Sleep Dist Above Sleep Awake
65 SEIGNIOR ST, JUNEE NSW 2663	RES	NCA14	40	66	26	Highly Intrusive Above Sleep Dist Above Sleep Awake
3 THOMAS ST, JUNEE NSW 2663	RES	NCA14	40	64	24	Moderately Intrusive Above Sleep Dist Above Sleep Awake
11 RAILWAY PDE, JUNEE NSW 2663	RES	NCA14	40	64	24	Moderately Intrusive Above Sleep Dist Above Sleep Awake
7 RAILWAY PDE, JUNEE NSW 2663	RES	NCA14	40	64	24	Moderately Intrusive Above Sleep Dist
1 EDGAR ST, JUNEE NSW 2663	RES	NCA14	40	64	24	Moderately Intrusive Above Sleep Dist Above Sleep Awake

# Results by Receiver

Address	Land Use	Noise Catchment Area	Construction Noise Management Level, dBA	Predicted Noise Level, dBA	Predicted Noise Level Above Noise Management Level, dB	Noise Category
10 KEMP ST, JUNEE NSW 2663	RES	NCA14	40	64	24	Moderately Intrusive Above Sleep Dist Above Sleep Awake
2/3 PRETORIA AV, JUNEE NSW 2663	RES	NCA14	40	64	24	Moderately Intrusive Above Sleep Dist Above Sleep Awake
9 HILL ST, JUNEE NSW 2663	RES	NCA14	40	64	24	Moderately Intrusive Above Sleep Dist Above Sleep Awake
14 GEORGE ST, JUNEE NSW 2663	RES	NCA14	40	63	23	Moderately Intrusive Above Sleep Dist
12 DUCKER ST, JUNEE NSW 2663	RES	NCA14	40	63	23	Moderately Intrusive Above Sleep Dist Above Sleep Awake
14 KEMP ST, JUNEE NSW 2663	RES	NCA14	40	63	23	Moderately Intrusive Above Sleep Dist

Results by Receiver

Address	Land Use	Noise Catchment Area	Construction Noise Management Level, dBA	Predicted Noise Level, dBA	Predicted Noise Level Above Noise Management Level, dB	Noise Category
12 KEMP ST, JUNEE NSW 2663	RES	NCA14	40	63	23	Moderately Intrusive Above Sleep Dist Above Sleep Awake
63 SEIGNIOR ST, JUNEE NSW 2663	RES	NCA14	40	63	23	Moderately Intrusive Above Sleep Dist Above Sleep Awake
9 THOMAS ST, JUNEE NSW 2663	RES	NCA14	40	62	22	Moderately Intrusive Above Sleep Dist
9 RAILWAY PDE, JUNEE NSW 2663	RES	NCA14	40	62	22	Moderately Intrusive Above Sleep Dist
10 GEORGE ST, JUNEE NSW 2663	RES	NCA14	40	62	22	Moderately Intrusive Above Sleep Dist
1 EDGAR ST, JUNEE NSW 2663	RES	NCA14	40	62	22	Moderately Intrusive Above Sleep Dist
10 DUCKER ST, JUNEE NSW 2663	RES	NCA14	40	62	22	Moderately Intrusive Above Sleep Dist
16 KEMP ST, JUNEE NSW 2663	RES	NCA14	40	62	22	Moderately Intrusive Above Sleep Dist
8 DUCKER ST, JUNEE NSW 2663	RES	NCA14	40	62	22	Moderately Intrusive Above Sleep Dist

Results by Receiver

Address	Land Use	Noise Catchment Area	Construction Noise Management Level, dBA	Predicted Noise Level, dBA	Predicted Noise Level Above Noise Management Level, dB	Noise Category
61 SEIGNIOR ST, JUNEE NSW 2663	RES	NCA14	40	62	22	Moderately Intrusive Above Sleep Dist
59 SEIGNIOR ST, JUNEE NSW 2663	RES	NCA14	40	62	22	Moderately Intrusive Above Sleep Dist
6 GEORGE ST, JUNEE NSW 2663	RES	NCA14	40	61	21	Moderately Intrusive Above Sleep Dist
18 KEMP ST, JUNEE NSW 2663	RES	NCA14	40	61	21	Moderately Intrusive Above Sleep Dist
22 KEMP ST, JUNEE NSW 2663	RES	NCA14	40	61	21	Moderately Intrusive Above Sleep Dist
55 SEIGNIOR ST, JUNEE NSW 2663	RES	NCA14	40	61	21	Moderately Intrusive Above Sleep Dist
9 THOMAS ST, JUNEE NSW 2663	RES	NCA14	40	60	20	Moderately Intrusive Above Sleep Dist
20 KEMP ST, JUNEE NSW 2663	RES	NCA14	40	60	20	Moderately Intrusive Above Sleep Dist
17 PRETORIA AV, JUNEE NSW 2663	RES	NCA14	40	60	20	Moderately Intrusive Above Sleep Dist
57 SEIGNIOR ST, JUNEE NSW 2663	RES	NCA14	40	60	20	Moderately Intrusive Above Sleep Dist

# Results by Receiver

Address	Land Use	Noise Catchment Area	Construction Noise Management Level, dBA	Predicted Noise Level, dBA	Predicted Noise Level Above Noise Management Level, dB	Noise Category
16 GEORGE ST, JUNEES NSW 2663	RES	NCA14	40	59	19	Moderately Intrusive Above Sleep Dist
20 GEORGE ST, JUNEES NSW 2663	RES	NCA14	40	59	19	Moderately Intrusive Above Sleep Dist
24 KEMP ST, JUNEES NSW 2663	RES	NCA14	40	59	19	Moderately Intrusive Above Sleep Dist
28 KEMP ST, JUNEES NSW 2663	RES	NCA14	40	59	19	Moderately Intrusive Above Sleep Dist
19 PRETORIA AV, JUNEES NSW 2663	RES	NCA14	40	59	19	Moderately Intrusive Above Sleep Dist
53 SEIGNIOR ST, JUNEES NSW 2663	RES	NCA14	40	59	19	Moderately Intrusive Above Sleep Dist
1/29 HILL ST, JUNEES NSW 2663	RES	NCA14	40	59	19	Moderately Intrusive Above Sleep Dist
19 RAILWAY PDE, JUNEES NSW 2663	RES	NCA14	40	58	18	Moderately Intrusive Above Sleep Dist
2 THOMAS ST, JUNEES NSW 2663	RES	NCA14	40	58	18	Moderately Intrusive Above Sleep Dist
4 GEORGE ST, JUNEES NSW 2663	RES	NCA14	40	58	18	Moderately Intrusive Above Sleep Dist



Results by Receiver

Address	Land Use	Noise Catchment Area	Construction Noise Management Level, dBA	Predicted Noise Level, dBA	Predicted Noise Level Above Noise Management Level, dB	Noise Category
74 JOFFRE ST, JUNEE NSW 2663	RES	NCA14	40	58	18	Moderately Intrusive Above Sleep Dist
2 WILLIAM ST, JUNEE NSW 2663	RES	NCA14	40	57	17	Moderately Intrusive Above Sleep Dist
15 GEORGE ST, JUNEE NSW 2663	RES	NCA14	40	57	17	Moderately Intrusive Above Sleep Dist
2 GEORGE ST, JUNEE NSW 2663	RES	NCA14	40	57	17	Moderately Intrusive Above Sleep Dist
32 KEMP ST, JUNEE NSW 2663	RES	NCA14	40	57	17	Moderately Intrusive Above Sleep Dist
21 PRETORIA AV, JUNEE NSW 2663	RES	NCA14	40	57	17	Moderately Intrusive Above Sleep Dist
23 PRETORIA AV, JUNEE NSW 2663	RES	NCA14	40	57	17	Moderately Intrusive Above Sleep Dist
51 SEIGNIOR ST, JUNEE NSW 2663	RES	NCA14	40	57	17	Moderately Intrusive Above Sleep Dist
23 RAILWAY PDE, JUNEE NSW 2663	RES	NCA14	40	56	16	Moderately Intrusive Above Sleep Dist
21 RAILWAY PDE, JUNEE NSW 2663	RES	NCA14	40	56	16	Moderately Intrusive Above Sleep Dist

# Results by Receiver

Address	Land Use	Noise Catchment Area	Construction Noise Management Level, dBA	Predicted Noise Level, dBA	Predicted Noise Level Above Noise Management Level, dB	Noise Category
7 GEORGE ST, JUNEE NSW 2663	RES	NCA14	40	56	16	Moderately Intrusive Above Sleep Dist
22 STEWART ST, JUNEE NSW 2663	RES	NCA14	40	56	16	Moderately Intrusive Above Sleep Dist
47 SEIGNIOR ST, JUNEE NSW 2663	RES	NCA14	40	56	16	Moderately Intrusive Above Sleep Dist
25 RAILWAY PDE, JUNEE NSW 2663	RES	NCA14	40	55	15	Clearly Audible Above Sleep Dist
8 WILLIAM ST, JUNEE NSW 2663	RES	NCA14	40	55	15	Clearly Audible Above Sleep Dist
16 DUCKER ST, JUNEE NSW 2663	RES	NCA14	40	55	15	Clearly Audible Above Sleep Dist
19 GEORGE ST, JUNEE NSW 2663	RES	NCA14	40	55	15	Clearly Audible Above Sleep Dist
28 GEORGE ST, JUNEE NSW 2663	RES	NCA14	40	55	15	Clearly Audible Above Sleep Dist
42 KEMP ST, JUNEE NSW 2663	RES	NCA14	40	55	15	Clearly Audible Above Sleep Dist
20 STEWART ST, JUNEE NSW 2663	RES	NCA14	40	55	15	Clearly Audible Above Sleep Dist

**Results by Receiver**

<b>Address</b>	<b>Land Use</b>	<b>Noise Catchment Area</b>	<b>Construction Noise Management Level, dBA</b>	<b>Predicted Noise Level, dBA</b>	<b>Predicted Noise Level Above Noise Management Level, dB</b>	<b>Noise Category</b>
16 STEWART ST, JUNEE NSW 2663	RES	NCA14	40	55	15	Clearly Audible Above Sleep Dist
25 PRETORIA AV, JUNEE NSW 2663	RES	NCA14	40	55	15	Clearly Audible Above Sleep Dist
139 LORNE ST, JUNEE NSW 2663	RES	NCA14	40	55	15	Clearly Audible Above Sleep Dist
4 WILLIAM ST, JUNEE NSW 2663	RES	NCA14	40	54	14	Clearly Audible Above Sleep Dist
4 THOMAS ST, JUNEE NSW 2663	RES	NCA14	40	54	14	Clearly Audible Above Sleep Dist
18 DUCKER ST, JUNEE NSW 2663	RES	NCA14	40	54	14	Clearly Audible Above Sleep Dist
11 THOMAS ST, JUNEE NSW 2663	RES	NCA14	40	54	14	Clearly Audible Above Sleep Dist
30 GEORGE ST, JUNEE NSW 2663	RES	NCA14	40	54	14	Clearly Audible Above Sleep Dist
23 THOMAS ST, JUNEE NSW 2663	RES	NCA14	40	54	14	Clearly Audible Above Sleep Dist
31 HILL ST, JUNEE NSW 2663	RES	NCA14	40	54	14	Clearly Audible Above Sleep Dist

Results by Receiver

Address	Land Use	Noise Catchment Area	Construction Noise Management Level, dBA	Predicted Noise Level, dBA	Predicted Noise Level Above Noise Management Level, dB	Noise Category
34 KEMP ST, JUNEE NSW 2663	RES	NCA14	40	54	14	Clearly Audible Above Sleep Dist
36 KEMP ST, JUNEE NSW 2663	RES	NCA14	40	54	14	Clearly Audible Above Sleep Dist
44 KEMP ST, JUNEE NSW 2663	RES	NCA14	40	54	14	Clearly Audible Above Sleep Dist
18 STEWART ST, JUNEE NSW 2663	RES	NCA14	40	54	14	Clearly Audible Above Sleep Dist
27 PRETORIA AV, JUNEE NSW 2663	RES	NCA14	40	54	14	Clearly Audible Above Sleep Dist
29 PRETORIA AV, JUNEE NSW 2663	RES	NCA14	40	54	14	Clearly Audible Above Sleep Dist
137 LORNE ST, JUNEE NSW 2663	RES	NCA14	40	54	14	Clearly Audible Above Sleep Dist
1 WARDLE ST, JUNEE NSW 2663	RES	NCA14	40	53	13	Clearly Audible Above Sleep Dist
29 RAILWAY PDE, JUNEE NSW 2663	RES	NCA14	40	53	13	Clearly Audible Above Sleep Dist
5 WILLIAM ST, JUNEE NSW 2663	RES	NCA14	40	53	13	Clearly Audible Above Sleep Dist

Results by Receiver

Address	Land Use	Noise Catchment Area	Construction Noise Management Level, dBA	Predicted Noise Level, dBA	Predicted Noise Level Above Noise Management Level, dB	Noise Category
20 DUCKER ST, JUNEES NSW 2663	RES	NCA14	40	53	13	Clearly Audible Above Sleep Dist
10 THOMAS ST, JUNEES NSW 2663	RES	NCA14	40	53	13	Clearly Audible Above Sleep Dist
17 DUCKER ST, JUNEES NSW 2663	RES	NCA14	40	53	13	Clearly Audible Above Sleep Dist
23A GEORGE ST, JUNEES NSW 2663	RES	NCA14	40	53	13	Clearly Audible Above Sleep Dist
13 GEORGE ST, JUNEES NSW 2663	RES	NCA14	40	53	13	Clearly Audible Above Sleep Dist
17 THOMAS ST, JUNEES NSW 2663	RES	NCA14	40	53	13	Clearly Audible Above Sleep Dist
21 THOMAS ST, JUNEES NSW 2663	RES	NCA14	40	53	13	Clearly Audible Above Sleep Dist
2 HAROLD ST, JUNEES NSW 2663	RES	NCA14	40	53	13	Clearly Audible Above Sleep Dist
1 DALLEY ST, JUNEES NSW 2663	RES	NCA14	40	53	13	Clearly Audible Above Sleep Dist
33 PRETORIA AV, JUNEES NSW 2663	RES	NCA14	40	53	13	Clearly Audible Above Sleep Dist

Results by Receiver

Address	Land Use	Noise Catchment Area	Construction Noise Management Level, dBA	Predicted Noise Level, dBA	Predicted Noise Level Above Noise Management Level, dB	Noise Category
35 PRETORIA AV, JUNEE NSW 2663	RES	NCA14	40	53	13	Clearly Audible Above Sleep Dist
41 PRETORIA AV, JUNEE NSW 2663	RES	NCA14	40	53	13	Clearly Audible Above Sleep Dist
43 SEIGNIOR ST, JUNEE NSW 2663	RES	NCA14	40	53	13	Clearly Audible Above Sleep Dist
31 RAILWAY PDE, JUNEE NSW 2663	RES	NCA14	40	52	12	Clearly Audible Above Sleep Dist
3 WARDLE ST, JUNEE NSW 2663	RES	NCA14	40	52	12	Clearly Audible Above Sleep Dist
6 THOMAS ST, JUNEE NSW 2663	RES	NCA14	40	52	12	Clearly Audible Above Sleep Dist
2/29 GEORGE ST, JUNEE NSW 2663	RES	NCA14	40	52	12	Clearly Audible Above Sleep Dist
12 THOMAS ST, JUNEE NSW 2663	RES	NCA14	40	52	12	Clearly Audible Above Sleep Dist
27 GEORGE ST, JUNEE NSW 2663	RES	NCA14	40	52	12	Clearly Audible
19 THOMAS ST, JUNEE NSW 2663	RES	NCA14	40	52	12	Clearly Audible Above Sleep Dist



Results by Receiver

Address	Land Use	Noise Catchment Area	Construction Noise Management Level, dBA	Predicted Noise Level, dBA	Predicted Noise Level Above Noise Management Level, dB	Noise Category
26 GEORGE ST, JUNEE NSW 2663	RES	NCA14	40	52	12	Clearly Audible Above Sleep Dist
5 GOULBURN ST, JUNEE NSW 2663	RES	NCA14	40	52	12	Clearly Audible Above Sleep Dist
10 GOULBURN ST, JUNEE NSW 2663	RES	NCA14	40	52	12	Clearly Audible Above Sleep Dist
8 GOULBURN ST, JUNEE NSW 2663	RES	NCA14	40	52	12	Clearly Audible Above Sleep Dist
46 KEMP ST, JUNEE NSW 2663	RES	NCA14	40	52	12	Clearly Audible Above Sleep Dist
42 HILL ST, JUNEE NSW 2663	RES	NCA14	40	52	12	Clearly Audible Above Sleep Dist
40 HILL ST, JUNEE NSW 2663	RES	NCA14	40	52	12	Clearly Audible Above Sleep Dist
38 HILL ST, JUNEE NSW 2663	RES	NCA14	40	52	12	Clearly Audible Above Sleep Dist
3 DALLEY ST, JUNEE NSW 2663	RES	NCA14	40	52	12	Clearly Audible Above Sleep Dist
31 PRETORIA AV, JUNEE NSW 2663	RES	NCA14	40	52	12	Clearly Audible Above Sleep Dist

# Results by Receiver

Address	Land Use	Noise Catchment Area	Construction Noise Management Level, dBA	Predicted Noise Level, dBA	Predicted Noise Level Above Noise Management Level, dB	Noise Category
72 JOFFRE ST, JUNEE NSW 2663	RES	NCA14	40	52	12	Clearly Audible Above Sleep Dist
39 PRETORIA AV, JUNEE NSW 2663	RES	NCA14	40	52	12	Clearly Audible Above Sleep Dist
63 JOFFRE ST, JUNEE NSW 2663	RES	NCA14	40	52	12	Clearly Audible Above Sleep Dist
2 GALLIPOLI AV, JUNEE NSW 2663	RES	NCA14	40	52	12	Clearly Audible Above Sleep Dist
45 SEIGNIOR ST, JUNEE NSW 2663	RES	NCA14	40	52	12	Clearly Audible Above Sleep Dist
37 RAILWAY PDE, JUNEE NSW 2663	RES	NCA14	40	51	11	Clearly Audible Above Sleep Dist
37 RAILWAY PDE, JUNEE NSW 2663	RES	NCA14	40	51	11	Clearly Audible Above Sleep Dist
3032 BYRNES RD, JUNEE NSW 2663	RES	NCA14	40	51	11	Clearly Audible Above Sleep Dist
35 RAILWAY PDE, JUNEE NSW 2663	RES	NCA14	40	51	11	Clearly Audible Above Sleep Dist
32 DUCKER ST, JUNEE NSW 2663	RES	NCA14	40	51	11	Clearly Audible
1A WARDLE ST, JUNEE NSW 2663	RES	NCA14	40	51	11	Clearly Audible

Results by Receiver

Address	Land Use	Noise Catchment Area	Construction Noise Management Level, dBA	Predicted Noise Level, dBA	Predicted Noise Level Above Noise Management Level, dB	Noise Category
7 WILLIAM ST, JUNEE NSW 2663	RES	NCA14	40	51	11	Clearly Audible Above Sleep Dist
14 WILLIAM ST, JUNEE NSW 2663	RES	NCA14	40	51	11	Clearly Audible Above Sleep Dist
12 WILLIAM ST, JUNEE NSW 2663	RES	NCA14	40	51	11	Clearly Audible
25 GEORGE ST, JUNEE NSW 2663	RES	NCA14	40	51	11	Clearly Audible Above Sleep Dist
14 GOULBURN ST, JUNEE NSW 2663	RES	NCA14	40	51	11	Clearly Audible
22 GEORGE ST, JUNEE NSW 2663	RES	NCA14	40	51	11	Clearly Audible Above Sleep Dist
44 HILL ST, JUNEE NSW 2663	RES	NCA14	40	51	11	Clearly Audible
5 DALLEY ST, JUNEE NSW 2663	RES	NCA14	40	51	11	Clearly Audible Above Sleep Dist
33 DENISON ST, JUNEE NSW 2663	RES	NCA14	40	51	11	Clearly Audible
10 GALLIPOLI AV, JUNEE NSW 2663	RES	NCA14	40	51	11	Clearly Audible
8 GALLIPOLI AV, JUNEE NSW 2663	RES	NCA14	40	51	11	Clearly Audible Above Sleep Dist
62 JOFFRE ST, JUNEE NSW 2663	RES	NCA14	40	51	11	Clearly Audible

Results by Receiver						
Address	Land Use	Noise Catchment Area	Construction Noise Management Level, dBA	Predicted Noise Level, dBA	Predicted Noise Level Above Noise Management Level, dB	Noise Category
45 RAILWAY PDE, JUNEE NSW 2663	RES	NCA14	40	50	10	Clearly Audible Above Sleep Dist
3032 BYRNES RD, JUNEE NSW 2663	RES	NCA14	40	50	10	Clearly Audible
4 WARDLE ST, JUNEE NSW 2663	RES	NCA14	40	50	10	Clearly Audible
19 WILLIAM ST, JUNEE NSW 2663	RES	NCA14	40	50	10	Clearly Audible
17 WILLIAM ST, JUNEE NSW 2663	RES	NCA14	40	50	10	Clearly Audible
11 WILLIAM ST, JUNEE NSW 2663	RES	NCA14	40	50	10	Clearly Audible
28 DUCKER ST, JUNEE NSW 2663	RES	NCA14	40	50	10	Clearly Audible
30 WILLIAM ST, JUNEE NSW 2663	RES	NCA14	40	50	10	Clearly Audible
24 WILLIAM ST, JUNEE NSW 2663	RES	NCA14	40	50	10	Clearly Audible
22 WILLIAM ST, JUNEE NSW 2663	RES	NCA14	40	50	10	Clearly Audible
20 THOMAS ST, JUNEE NSW 2663	RES	NCA14	40	50	10	Clearly Audible
5 HAROLD ST, JUNEE NSW 2663	RES	NCA14	40	50	10	Clearly Audible
30 THOMAS ST, JUNEE NSW 2663	RES	NCA14	40	50	10	Clearly Audible

Results by Receiver						
Address	Land Use	Noise Catchment Area	Construction Noise Management Level, dBA	Predicted Noise Level, dBA	Predicted Noise Level Above Noise Management Level, dB	Noise Category
25 THOMAS ST, JUNEES NSW 2663	RES	NCA14	40	50	10	Clearly Audible
12 GOULBURN ST, JUNEES NSW 2663	RES	NCA14	40	50	10	Clearly Audible
33 THOMAS ST, JUNEES NSW 2663	RES	NCA14	40	50	10	Clearly Audible
1A HAROLD ST, JUNEES NSW 2663	RES	NCA14	40	50	10	Clearly Audible
51 HILL ST, JUNEES NSW 2663	RES	NCA14	40	50	10	Clearly Audible
45 HILL ST, JUNEES NSW 2663	RES	NCA14	40	50	10	Clearly Audible
6 GOULBURN ST, JUNEES NSW 2663	RES	NCA14	40	50	10	Clearly Audible
37 HILL ST, JUNEES NSW 2663	RES	NCA14	40	50	10	Clearly Audible
52 KEMP ST, JUNEES NSW 2663	RES	NCA14	40	50	10	Clearly Audible
46 HILL ST, JUNEES NSW 2663	RES	NCA14	40	50	10	Clearly Audible
15 DALLEY ST, JUNEES NSW 2663	RES	NCA14	40	50	10	Clearly Audible
37 PRETORIA AV, JUNEES NSW 2663	RES	NCA14	40	50	10	Clearly Audible
70 JOFFRE ST, JUNEES NSW 2663	RES	NCA14	40	50	10	Clearly Audible
6 GALLIPOLI AV, JUNEES NSW 2663	RES	NCA14	40	50	10	Clearly Audible

Results by Receiver						
Address	Land Use	Noise Catchment Area	Construction Noise Management Level, dBA	Predicted Noise Level, dBA	Predicted Noise Level Above Noise Management Level, dB	Noise Category
31 DENISON ST, JUNEE NSW 2663	RES	NCA14	40	50	10	Clearly Audible
64 JOFFRE ST, JUNEE NSW 2663	RES	NCA14	40	50	10	Clearly Audible
16 GALLIPOLI AV, JUNEE NSW 2663	RES	NCA14	40	50	10	Clearly Audible
61 JOFFRE ST, JUNEE NSW 2663	RES	NCA14	40	50	10	Clearly Audible
1 GALLIPOLI AV, JUNEE NSW 2663	RES	NCA14	40	50	10	Clearly Audible
57 JOFFRE ST, JUNEE NSW 2663	RES	NCA14	40	50	10	Clearly Audible
27 SEIGNIOR ST, JUNEE NSW 2663	RES	NCA14	40	50	10	Clearly Audible
5 FITZROY ST, JUNEE NSW 2663	RES	NCA14	40	49	9	Clearly Audible
43-43 RAILWAY PDE, JUNEE NSW 2663	RES	NCA14	40	49	9	Clearly Audible
35 WILLIAM ST, JUNEE NSW 2663	RES	NCA14	40	49	9	Clearly Audible
35 WILLIAM ST, JUNEE NSW 2663	RES	NCA14	40	49	9	Clearly Audible
30 DUCKER ST, JUNEE NSW 2663	RES	NCA14	40	49	9	Clearly Audible
9 WILLIAM ST, JUNEE NSW 2663	RES	NCA14	40	49	9	Clearly Audible



Results by Receiver						
Address	Land Use	Noise Catchment Area	Construction Noise Management Level, dBA	Predicted Noise Level, dBA	Predicted Noise Level Above Noise Management Level, dB	Noise Category
15 WARDLE ST, JUNEE NSW 2663	RES	NCA14	40	49	9	Clearly Audible
17 WARDLE ST, JUNEE NSW 2663	RES	NCA14	40	49	9	Clearly Audible
19 WARDLE ST, JUNEE NSW 2663	RES	NCA14	40	49	9	Clearly Audible
26 WILLIAM ST, JUNEE NSW 2663	RES	NCA14	40	49	9	Clearly Audible
20 WILLIAM ST, JUNEE NSW 2663	RES	NCA14	40	49	9	Clearly Audible
18 WILLIAM ST, JUNEE NSW 2663	RES	NCA14	40	49	9	Clearly Audible
43 GEORGE ST, JUNEE NSW 2663	RES	NCA14	40	49	9	Clearly Audible
7 HAROLD ST, JUNEE NSW 2663	RES	NCA14	40	49	9	Clearly Audible
41 GEORGE ST, JUNEE NSW 2663	RES	NCA14	40	49	9	Clearly Audible
33 GEORGE ST, JUNEE NSW 2663	RES	NCA14	40	49	9	Clearly Audible
14 THOMAS ST, JUNEE NSW 2663	RES	NCA14	40	49	9	Clearly Audible
18 THOMAS ST, JUNEE NSW 2663	RES	NCA14	40	49	9	Clearly Audible
24 THOMAS ST, JUNEE NSW 2663	RES	NCA14	40	49	9	Clearly Audible
22 THOMAS ST, JUNEE NSW 2663	RES	NCA14	40	49	9	Clearly Audible

Results by Receiver						
Address	Land Use	Noise Catchment Area	Construction Noise Management Level, dBA	Predicted Noise Level, dBA	Predicted Noise Level Above Noise Management Level, dB	Noise Category
28 THOMAS ST, JUNEES NSW 2663	RES	NCA14	40	49	9	Clearly Audible
52 GEORGE ST, JUNEES NSW 2663	RES	NCA14	40	49	9	Clearly Audible
48 GEORGE ST, JUNEES NSW 2663	RES	NCA14	40	49	9	Clearly Audible
36 THOMAS ST, JUNEES NSW 2663	RES	NCA14	40	49	9	Clearly Audible
3 HAROLD ST, JUNEES NSW 2663	RES	NCA14	40	49	9	Clearly Audible
1 HAROLD ST, JUNEES NSW 2663	RES	NCA14	40	49	9	Clearly Audible
39 THOMAS ST, JUNEES NSW 2663	RES	NCA14	40	49	9	Clearly Audible
41 THOMAS ST, JUNEES NSW 2663	RES	NCA14	40	49	9	Clearly Audible
3 GOULBURN ST, JUNEES NSW 2663	RES	NCA14	40	49	9	Clearly Audible
47 THOMAS ST, JUNEES NSW 2663	RES	NCA14	40	49	9	Clearly Audible
47 HILL ST, JUNEES NSW 2663	RES	NCA14	40	49	9	Clearly Audible
43 HILL ST, JUNEES NSW 2663	RES	NCA14	40	49	9	Clearly Audible
38 KEMP ST, JUNEES NSW 2663	RES	NCA14	40	49	9	Clearly Audible
50 KEMP ST, JUNEES NSW 2663	RES	NCA14	40	49	9	Clearly Audible

Results by Receiver						
Address	Land Use	Noise Catchment Area	Construction Noise Management Level, dBA	Predicted Noise Level, dBA	Predicted Noise Level Above Noise Management Level, dB	Noise Category
56 HILL ST, JUNEE NSW 2663	RES	NCA14	40	49	9	Clearly Audible
50 HILL ST, JUNEE NSW 2663	RES	NCA14	40	49	9	Clearly Audible
48 HILL ST, JUNEE NSW 2663	RES	NCA14	40	49	9	Clearly Audible
13 DALLEY ST, JUNEE NSW 2663	RES	NCA14	40	49	9	Clearly Audible
68 JOFFRE ST, JUNEE NSW 2663	RES	NCA14	40	49	9	Clearly Audible
66 JOFFRE ST, JUNEE NSW 2663	RES	NCA14	40	49	9	Clearly Audible
12 GALLIPOLI AV, JUNEE NSW 2663	RES	NCA14	40	49	9	Clearly Audible
8 STEWART ST, JUNEE NSW 2663	RES	NCA14	40	49	9	Clearly Audible
20 GALLIPOLI AV, JUNEE NSW 2663	RES	NCA14	40	49	9	Clearly Audible
6 STEWART ST, JUNEE NSW 2663	RES	NCA14	40	49	9	Clearly Audible
60 JOFFRE ST, JUNEE NSW 2663	RES	NCA14	40	49	9	Clearly Audible
59 JOFFRE ST, JUNEE NSW 2663	RES	NCA14	40	49	9	Clearly Audible
10 ANZAC AV, JUNEE NSW 2663	RES	NCA14	40	49	9	Clearly Audible
31 SEIGNIOR ST, JUNEE NSW 2663	RES	NCA14	40	49	9	Clearly Audible

Results by Receiver						
Address	Land Use	Noise Catchment Area	Construction Noise Management Level, dBA	Predicted Noise Level, dBA	Predicted Noise Level Above Noise Management Level, dB	Noise Category
29 SEIGNIOR ST, JUNEE NSW 2663	RES	NCA14	40	49	9	Clearly Audible
23 SEIGNIOR ST, JUNEE NSW 2663	RES	NCA14	40	49	9	Clearly Audible
39 SEIGNIOR ST, JUNEE NSW 2663	OHO	NCA14	45	54	9	Clearly Audible
33 HILL ST, JUNEE NSW 2663	RES	NCA14	40	49	9	Clearly Audible
37 DUCKER ST, JUNEE NSW 2663	RES	NCA14	40	48	8	Clearly Audible
35 DUCKER ST, JUNEE NSW 2663	RES	NCA14	40	48	8	Clearly Audible
5 HAMMOND ST, JUNEE NSW 2663	RES	NCA14	40	48	8	Clearly Audible
15 CROWN ST, JUNEE NSW 2663	RES	NCA14	40	48	8	Clearly Audible
13 CROWN ST, JUNEE NSW 2663	RES	NCA14	40	48	8	Clearly Audible
26 GOULBURN ST, JUNEE NSW 2663	RES	NCA14	40	48	8	Clearly Audible
28 CROWN ST, JUNEE NSW 2663	RES	NCA14	40	48	8	Clearly Audible
14 CROWN ST, JUNEE NSW 2663	RES	NCA14	40	48	8	Clearly Audible
27 WILLIAM ST, JUNEE NSW 2663	RES	NCA14	40	48	8	Clearly Audible
23 WILLIAM ST, JUNEE NSW 2663	RES	NCA14	40	48	8	Clearly Audible

Results by Receiver						
Address	Land Use	Noise Catchment Area	Construction Noise Management Level, dBA	Predicted Noise Level, dBA	Predicted Noise Level Above Noise Management Level, dB	Noise Category
15 WILLIAM ST, JUNEE NSW 2663	RES	NCA14	40	48	8	Clearly Audible
44 WILLIAM ST, JUNEE NSW 2663	RES	NCA14	40	48	8	Clearly Audible
5 WARDLE ST, JUNEE NSW 2663	RES	NCA14	40	48	8	Clearly Audible
7 WARDLE ST, JUNEE NSW 2663	RES	NCA14	40	48	8	Clearly Audible
13 WARDLE ST, JUNEE NSW 2663	RES	NCA14	40	48	8	Clearly Audible
32 WILLIAM ST, JUNEE NSW 2663	RES	NCA14	40	48	8	Clearly Audible
23 WARDLE ST, JUNEE NSW 2663	RES	NCA14	40	48	8	Clearly Audible
63 GEORGE ST, JUNEE NSW 2663	RES	NCA14	40	48	8	Clearly Audible
47 GEORGE ST, JUNEE NSW 2663	RES	NCA14	40	48	8	Clearly Audible
56 GEORGE ST, JUNEE NSW 2663	RES	NCA14	40	48	8	Clearly Audible
34 THOMAS ST, JUNEE NSW 2663	RES	NCA14	40	48	8	Clearly Audible
38 THOMAS ST, JUNEE NSW 2663	RES	NCA14	40	48	8	Clearly Audible
40 GEORGE ST, JUNEE NSW 2663	RES	NCA14	40	48	8	Clearly Audible
32 GEORGE ST, JUNEE NSW 2663	RES	NCA14	40	48	8	Clearly Audible

Results by Receiver						
Address	Land Use	Noise Catchment Area	Construction Noise Management Level, dBA	Predicted Noise Level, dBA	Predicted Noise Level Above Noise Management Level, dB	Noise Category
57 HILL ST, JUNEE NSW 2663	RES	NCA14	40	48	8	Clearly Audible
53 HILL ST, JUNEE NSW 2663	RES	NCA14	40	48	8	Clearly Audible
54 HILL ST, JUNEE NSW 2663	RES	NCA14	40	48	8	Clearly Audible
52 HILL ST, JUNEE NSW 2663	RES	NCA14	40	48	8	Clearly Audible
1 KITCHENER ST, JUNEE NSW 2663	RES	NCA14	40	48	8	Clearly Audible
28 DENISON ST, JUNEE NSW 2663	RES	NCA14	40	48	8	Clearly Audible
4 GALLIPOLI AV, JUNEE NSW 2663	RES	NCA14	40	48	8	Clearly Audible
14 GALLIPOLI AV, JUNEE NSW 2663	RES	NCA14	40	48	8	Clearly Audible
27 DENISON ST, JUNEE NSW 2663	RES	NCA14	40	48	8	Clearly Audible
3/4 STEWART ST, JUNEE NSW 2663	RES	NCA14	40	48	8	Clearly Audible
116 LORNE ST, JUNEE NSW 2663	RES	NCA14	40	48	8	Clearly Audible
22 FRENCH ST, JUNEE NSW 2663	RES	NCA14	40	48	8	Clearly Audible
25 DENISON ST, JUNEE NSW 2663	RES	NCA14	40	48	8	Clearly Audible
53 JOFFRE ST, JUNEE NSW 2663	RES	NCA14	40	48	8	Clearly Audible



Results by Receiver						
Address	Land Use	Noise Catchment Area	Construction Noise Management Level, dBA	Predicted Noise Level, dBA	Predicted Noise Level Above Noise Management Level, dB	Noise Category
51 RAILWAY PDE, JUNEE NSW 2663	RES	NCA14	40	47	7	Clearly Audible
49 RAILWAY PDE, JUNEE NSW 2663	RES	NCA14	40	47	7	Clearly Audible
32 FITZROY ST, JUNEE NSW 2663	RES	NCA14	40	47	7	Clearly Audible
30 FITZROY ST, JUNEE NSW 2663	RES	NCA14	40	47	7	Clearly Audible
31 CROWN ST, JUNEE NSW 2663	RES	NCA14	40	47	7	Clearly Audible
29 CROWN ST, JUNEE NSW 2663	RES	NCA14	40	47	7	Clearly Audible
3 HAMMOND ST, JUNEE NSW 2663	RES	NCA14	40	47	7	Clearly Audible
19 CROWN ST, JUNEE NSW 2663	RES	NCA14	40	47	7	Clearly Audible
7 HAMMOND ST, JUNEE NSW 2663	RES	NCA14	40	47	7	Clearly Audible
36 CROWN ST, JUNEE NSW 2663	RES	NCA14	40	47	7	Clearly Audible
30 CROWN ST, JUNEE NSW 2663	RES	NCA14	40	47	7	Clearly Audible
26 CROWN ST, JUNEE NSW 2663	RES	NCA14	40	47	7	Clearly Audible
2 WARDLE ST, JUNEE NSW 2663	RES	NCA14	40	47	7	Clearly Audible
33 WILLIAM ST, JUNEE NSW 2663	RES	NCA14	40	47	7	Clearly Audible

Results by Receiver						
Address	Land Use	Noise Catchment Area	Construction Noise Management Level, dBA	Predicted Noise Level, dBA	Predicted Noise Level Above Noise Management Level, dB	Noise Category
31 WILLIAM ST, JUNEE NSW 2663	RES	NCA14	40	47	7	Clearly Audible
14 WARDLE ST, JUNEE NSW 2663	RES	NCA14	40	47	7	Clearly Audible
29 WILLIAM ST, JUNEE NSW 2663	RES	NCA14	40	47	7	Clearly Audible
9 WARDLE ST, JUNEE NSW 2663	RES	NCA14	40	47	7	Clearly Audible
38 WILLIAM ST, JUNEE NSW 2663	RES	NCA14	40	47	7	Clearly Audible
67 GEORGE ST, JUNEE NSW 2663	RES	NCA14	40	47	7	Clearly Audible
61 GEORGE ST, JUNEE NSW 2663	RES	NCA14	40	47	7	Clearly Audible
59 GEORGE ST, JUNEE NSW 2663	RES	NCA14	40	47	7	Clearly Audible
51 GEORGE ST, JUNEE NSW 2663	RES	NCA14	40	47	7	Clearly Audible
49 GEORGE ST, JUNEE NSW 2663	RES	NCA14	40	47	7	Clearly Audible
54 GEORGE ST, JUNEE NSW 2663	RES	NCA14	40	47	7	Clearly Audible
40 THOMAS ST, JUNEE NSW 2663	RES	NCA14	40	47	7	Clearly Audible
58 HILL ST, JUNEE NSW 2663	RES	NCA14	40	47	7	Clearly Audible
15 DALLEY ST, JUNEE NSW 2663	RES	NCA14	40	47	7	Clearly Audible

Results by Receiver						
Address	Land Use	Noise Catchment Area	Construction Noise Management Level, dBA	Predicted Noise Level, dBA	Predicted Noise Level Above Noise Management Level, dB	Noise Category
7 DALLEY ST, JUNEE NSW 2663	RES	NCA14	40	47	7	Clearly Audible
18 DALLEY ST, JUNEE NSW 2663	RES	NCA14	40	47	7	Clearly Audible
5 KITCHENER ST, JUNEE NSW 2663	RES	NCA14	40	47	7	Clearly Audible
26 DENISON ST, JUNEE NSW 2663	RES	NCA14	40	47	7	Clearly Audible
29 FRENCH ST, JUNEE NSW 2663	RES	NCA14	40	47	7	Clearly Audible
2 STEWART ST, JUNEE NSW 2663	RES	NCA14	40	47	7	Clearly Audible
58 JOFFRE ST, JUNEE NSW 2663	RES	NCA14	40	47	7	Clearly Audible
5 GALLIPOLI AV, JUNEE NSW 2663	RES	NCA14	40	47	7	Clearly Audible
27 FRENCH ST, JUNEE NSW 2663	RES	NCA14	40	47	7	Clearly Audible
56 JOFFRE ST, JUNEE NSW 2663	RES	NCA14	40	47	7	Clearly Audible
25 FRENCH ST, JUNEE NSW 2663	RES	NCA14	40	47	7	Clearly Audible
13 KITCHENER ST, JUNEE NSW 2663	RES	NCA14	40	47	7	Clearly Audible
12 ANZAC AV, JUNEE NSW 2663	RES	NCA14	40	47	7	Clearly Audible
7 ANZAC AV, JUNEE NSW 2663	RES	NCA14	40	47	7	Clearly Audible

Results by Receiver						
Address	Land Use	Noise Catchment Area	Construction Noise Management Level, dBA	Predicted Noise Level, dBA	Predicted Noise Level Above Noise Management Level, dB	Noise Category
13 ANZAC AV, JUNEE NSW 2663	RES	NCA14	40	47	7	Clearly Audible
14 PERCY ST, JUNEE NSW 2663	RES	NCA14	40	46	6	Clearly Audible
5 PERCY ST, JUNEE NSW 2663	RES	NCA14	40	46	6	Clearly Audible
47 RAILWAY PDE, JUNEE NSW 2663	RES	NCA14	40	46	6	Clearly Audible
2 HAMMOND ST, JUNEE NSW 2663	RES	NCA14	40	46	6	Clearly Audible
4 HAMMOND ST, JUNEE NSW 2663	RES	NCA14	40	46	6	Clearly Audible
16 FITZROY ST, JUNEE NSW 2663	RES	NCA14	40	46	6	Clearly Audible
10 FITZROY ST, JUNEE NSW 2663	RES	NCA14	40	46	6	Clearly Audible
41 CROWN ST, JUNEE NSW 2663	RES	NCA14	40	46	6	Clearly Audible
33 CROWN ST, JUNEE NSW 2663	RES	NCA14	40	46	6	Clearly Audible
35 CROWN ST, JUNEE NSW 2663	RES	NCA14	40	46	6	Clearly Audible
17 CROWN ST, JUNEE NSW 2663	RES	NCA14	40	46	6	Clearly Audible
25 CROWN ST, JUNEE NSW 2663	RES	NCA14	40	46	6	Clearly Audible
9 HAMMOND ST, JUNEE NSW 2663	RES	NCA14	40	46	6	Clearly Audible

Results by Receiver						
Address	Land Use	Noise Catchment Area	Construction Noise Management Level, dBA	Predicted Noise Level, dBA	Predicted Noise Level Above Noise Management Level, dB	Noise Category
11 HAMMOND ST, JUNEES NSW 2663	RES	NCA14	40	46	6	Clearly Audible
15 HAMMOND ST, JUNEES NSW 2663	RES	NCA14	40	46	6	Clearly Audible
40 CROWN ST, JUNEES NSW 2663	RES	NCA14	40	46	6	Clearly Audible
12 CROWN ST, JUNEES NSW 2663	RES	NCA14	40	46	6	Clearly Audible
37 WILLIAM ST, JUNEES NSW 2663	RES	NCA14	40	46	6	Clearly Audible
35A WILLIAM ST, JUNEES NSW 2663	RES	NCA14	40	46	6	Clearly Audible
6 WARDLE ST, JUNEES NSW 2663	RES	NCA14	40	46	6	Clearly Audible
8 WARDLE ST, JUNEES NSW 2663	RES	NCA14	40	46	6	Clearly Audible
22 WARDLE ST, JUNEES NSW 2663	RES	NCA14	40	46	6	Clearly Audible
42 WILLIAM ST, JUNEES NSW 2663	RES	NCA14	40	46	6	Clearly Audible
11 WARDLE ST, JUNEES NSW 2663	RES	NCA14	40	46	6	Clearly Audible
34 WILLIAM ST, JUNEES NSW 2663	RES	NCA14	40	46	6	Clearly Audible
69 GEORGE ST, JUNEES NSW 2663	RES	NCA14	40	46	6	Clearly Audible
71 GEORGE ST, JUNEES NSW 2663	RES	NCA14	40	46	6	Clearly Audible

Results by Receiver						
Address	Land Use	Noise Catchment Area	Construction Noise Management Level, dBA	Predicted Noise Level, dBA	Predicted Noise Level Above Noise Management Level, dB	Noise Category
2 HART ST, JUNEE NSW 2663	RES	NCA14	40	46	6	Clearly Audible
36 GEORGE ST, JUNEE NSW 2663	RES	NCA14	40	46	6	Clearly Audible
42 THOMAS ST, JUNEE NSW 2663	RES	NCA14	40	46	6	Clearly Audible
1 HART ST, JUNEE NSW 2663	RES	NCA14	40	46	6	Clearly Audible
58 KEMP ST, JUNEE NSW 2663	RES	NCA14	40	46	6	Clearly Audible
54 KEMP ST, JUNEE NSW 2663	RES	NCA14	40	46	6	Clearly Audible
19 DALLEY ST, JUNEE NSW 2663	RES	NCA14	40	46	6	Clearly Audible
9 DALLEY ST, JUNEE NSW 2663	RES	NCA14	40	46	6	Clearly Audible
20 DALLEY ST, JUNEE NSW 2663	RES	NCA14	40	46	6	Clearly Audible
16 DALLEY ST, JUNEE NSW 2663	RES	NCA14	40	46	6	Clearly Audible
2/7 KITCHENER ST, JUNEE NSW 2663	RES	NCA14	40	46	6	Clearly Audible
20 FRENCH ST, JUNEE NSW 2663	RES	NCA14	40	46	6	Clearly Audible
24 DENISON ST, JUNEE NSW 2663	RES	NCA14	40	46	6	Clearly Audible

Results by Receiver						
Address	Land Use	Noise Catchment Area	Construction Noise Management Level, dBA	Predicted Noise Level, dBA	Predicted Noise Level Above Noise Management Level, dB	Noise Category
54 JOFFRE ST, JUNEE NSW 2663	RES	NCA14	40	46	6	Clearly Audible
23 FRENCH ST, JUNEE NSW 2663	RES	NCA14	40	46	6	Clearly Audible
14 FRENCH ST, JUNEE NSW 2663	RES	NCA14	40	46	6	Clearly Audible
12 KITCHENER ST, JUNEE NSW 2663	RES	NCA14	40	46	6	Clearly Audible
21 FRENCH ST, JUNEE NSW 2663	RES	NCA14	40	46	6	Clearly Audible
6-8 ANZAC AV, JUNEE NSW 2663	RES	NCA14	40	46	6	Clearly Audible
17 FRENCH ST, JUNEE NSW 2663	RES	NCA14	40	46	6	Clearly Audible
9 ANZAC AV, JUNEE NSW 2663	RES	NCA14	40	46	6	Clearly Audible
31 THOMAS ST, JUNEE NSW 2663	RES	NCA14	40	46	6	Clearly Audible
6 HAMMOND ST, JUNEE NSW 2663	RES	NCA14	40	46	6	Clearly Audible
10 PERCY ST, JUNEE NSW 2663	RES	NCA14	40	45	5	Noticeable
18 CHURCH ST, JUNEE NSW 2663	RES	NCA14	40	45	5	Noticeable
13 PERCY ST, JUNEE NSW 2663	RES	NCA14	40	45	5	Noticeable
21 FITZROY ST, JUNEE NSW 2663	RES	NCA14	40	45	5	Noticeable



Results by Receiver						
Address	Land Use	Noise Catchment Area	Construction Noise Management Level, dBA	Predicted Noise Level, dBA	Predicted Noise Level Above Noise Management Level, dB	Noise Category
15 PERCY ST, JUNEE NSW 2663	RES	NCA14	40	45	5	Noticeable
19 FITZROY ST, JUNEE NSW 2663	RES	NCA14	40	45	5	Noticeable
17 FITZROY ST, JUNEE NSW 2663	RES	NCA14	40	45	5	Noticeable
7 FITZROY ST, JUNEE NSW 2663	RES	NCA14	40	45	5	Noticeable
28 FITZROY ST, JUNEE NSW 2663	RES	NCA14	40	45	5	Noticeable
26 FITZROY ST, JUNEE NSW 2663	RES	NCA14	40	45	5	Noticeable
22 FITZROY ST, JUNEE NSW 2663	RES	NCA14	40	45	5	Noticeable
29 GOULBURN ST, JUNEE NSW 2663	RES	NCA14	40	45	5	Noticeable
20 FITZROY ST, JUNEE NSW 2663	RES	NCA14	40	45	5	Noticeable
10 HAMMOND ST, JUNEE NSW 2663	RES	NCA14	40	45	5	Noticeable
28 GOULBURN ST, JUNEE NSW 2663	RES	NCA14	40	45	5	Noticeable
27 CROWN ST, JUNEE NSW 2663	RES	NCA14	40	45	5	Noticeable
13 HAMMOND ST, JUNEE NSW 2663	RES	NCA14	40	45	5	Noticeable
38 CROWN ST, JUNEE NSW 2663	RES	NCA14	40	45	5	Noticeable

Results by Receiver						
Address	Land Use	Noise Catchment Area	Construction Noise Management Level, dBA	Predicted Noise Level, dBA	Predicted Noise Level Above Noise Management Level, dB	Noise Category
27 HAMMOND ST, JUNEES NSW 2663	RES	NCA14	40	45	5	Noticeable
34 CROWN ST, JUNEES NSW 2663	RES	NCA14	40	45	5	Noticeable
39 WILLIAM ST, JUNEES NSW 2663	RES	NCA14	40	45	5	Noticeable
39 WILLIAM ST, JUNEES NSW 2663	RES	NCA14	40	45	5	Noticeable
39 WILLIAM ST, JUNEES NSW 2663	RES	NCA14	40	45	5	Noticeable
12 WARDLE ST, JUNEES NSW 2663	RES	NCA14	40	45	5	Noticeable
10 WARDLE ST, JUNEES NSW 2663	RES	NCA14	40	45	5	Noticeable
16 WARDLE ST, JUNEES NSW 2663	RES	NCA14	40	45	5	Noticeable
26 WARDLE ST, JUNEES NSW 2663	RES	NCA14	40	45	5	Noticeable
32 WARDLE ST, JUNEES NSW 2663	RES	NCA14	40	45	5	Noticeable
73 GEORGE ST, JUNEES NSW 2663	RES	NCA14	40	45	5	Noticeable
29 WARDLE ST, JUNEES NSW 2663	RES	NCA14	40	45	5	Noticeable
62 GEORGE ST, JUNEES NSW 2663	RES	NCA14	40	45	5	Noticeable
44 GEORGE ST, JUNEES NSW 2663	RES	NCA14	40	45	5	Noticeable

Results by Receiver						
Address	Land Use	Noise Catchment Area	Construction Noise Management Level, dBA	Predicted Noise Level, dBA	Predicted Noise Level Above Noise Management Level, dB	Noise Category
44 THOMAS ST, JUNEES NSW 2663	RES	NCA14	40	45	5	Noticeable
60 HILL ST, JUNEES NSW 2663	RES	NCA14	40	45	5	Noticeable
23 DALLEY ST, JUNEES NSW 2663	RES	NCA14	40	45	5	Noticeable
3 KITCHENER ST, JUNEES NSW 2663	RES	NCA14	40	45	5	Noticeable
18 GALLIPOLI AV, JUNEES NSW 2663	RES	NCA14	40	45	5	Noticeable
7 GALLIPOLI AV, JUNEES NSW 2663	RES	NCA14	40	45	5	Noticeable
9 KITCHENER ST, JUNEES NSW 2663	RES	NCA14	40	45	5	Noticeable
9 GALLIPOLI AV, JUNEES NSW 2663	RES	NCA14	40	45	5	Noticeable
11 KITCHENER ST, JUNEES NSW 2663	RES	NCA14	40	45	5	Noticeable
50 JOFFRE ST, JUNEES NSW 2663	RES	NCA14	40	45	5	Noticeable
49 JOFFRE ST, JUNEES NSW 2663	RES	NCA14	40	45	5	Noticeable
17 KITCHENER ST, JUNEES NSW 2663	RES	NCA14	40	45	5	Noticeable
2/11 FITZROY ST, JUNEES NSW 2663	RES	NCA14	40	45	5	Noticeable
5 HART ST, JUNEES NSW 2663	RES	NCA14	40	45	5	Noticeable

Results by Receiver						
Address	Land Use	Noise Catchment Area	Construction Noise Management Level, dBA	Predicted Noise Level, dBA	Predicted Noise Level Above Noise Management Level, dB	Noise Category
35 HILL ST, JUNEE NSW 2663	RES	NCA14	40	45	5	Noticeable
16 PERCY ST, JUNEE NSW 2663	RES	NCA14	40	44	4	Noticeable
31 FITZROY ST, JUNEE NSW 2663	RES	NCA14	40	44	4	Noticeable
27 FITZROY ST, JUNEE NSW 2663	RES	NCA14	40	44	4	Noticeable
11 PERCY ST, JUNEE NSW 2663	RES	NCA14	40	44	4	Noticeable
23 FITZROY ST, JUNEE NSW 2663	RES	NCA14	40	44	4	Noticeable
7 CHURCH ST, JUNEE NSW 2663	RES	NCA14	40	44	4	Noticeable
8 HAMMOND ST, JUNEE NSW 2663	RES	NCA14	40	44	4	Noticeable
14 HAMMOND ST, JUNEE NSW 2663	RES	NCA14	40	44	4	Noticeable
37 CROWN ST, JUNEE NSW 2663	RES	NCA14	40	44	4	Noticeable
3022 BYRNES RD, JUNEE NSW 2663	RES	NCA14	40	44	4	Noticeable
28 HAMMOND ST, JUNEE NSW 2663	RES	NCA14	40	44	4	Noticeable
23 CROWN ST, JUNEE NSW 2663	RES	NCA14	40	44	4	Noticeable
19 HAMMOND ST, JUNEE NSW 2663	RES	NCA14	40	44	4	Noticeable

Results by Receiver						
Address	Land Use	Noise Catchment Area	Construction Noise Management Level, dBA	Predicted Noise Level, dBA	Predicted Noise Level Above Noise Management Level, dB	Noise Category
25 HAMMOND ST, JUNEES NSW 2663	RES	NCA14	40	44	4	Noticeable
18 CROWN ST, JUNEES NSW 2663	RES	NCA14	40	44	4	Noticeable
34 WARDLE ST, JUNEES NSW 2663	RES	NCA14	40	44	4	Noticeable
36 WARDLE ST, JUNEES NSW 2663	RES	NCA14	40	44	4	Noticeable
25 WARDLE ST, JUNEES NSW 2663	RES	NCA14	40	44	4	Noticeable
31 WARDLE ST, JUNEES NSW 2663	RES	NCA14	40	44	4	Noticeable
4 BEACH ST, JUNEES NSW 2663	RES	NCA14	40	44	4	Noticeable
60 GEORGE ST, JUNEES NSW 2663	RES	NCA14	40	44	4	Noticeable
4 HART ST, JUNEES NSW 2663	RES	NCA14	40	44	4	Noticeable
5-7 HART ST, JUNEES NSW 2663	RES	NCA14	40	44	4	Noticeable
37 THOMAS ST, JUNEES NSW 2663	RES	NCA14	40	44	4	Noticeable
27 THOMAS ST, JUNEES NSW 2663	RES	NCA14	40	44	4	Noticeable
48 KEMP ST, JUNEES NSW 2663	RES	NCA14	40	44	4	Noticeable
18 FRENCH ST, JUNEES NSW 2663	RES	NCA14	40	44	4	Noticeable

# Results by Receiver

Address	Land Use	Noise Catchment Area	Construction Noise Management Level, dBA	Predicted Noise Level, dBA	Predicted Noise Level Above Noise Management Level, dB	Noise Category
33 BELMORE ST, JUNEES NSW 2663	RES	NCA14	40	44	4	Noticeable
22 DENISON ST, JUNEES NSW 2663	RES	NCA14	40	44	4	Noticeable
52 JOFFRE ST, JUNEES NSW 2663	RES	NCA14	40	44	4	Noticeable
104 LORNE ST, JUNEES NSW 2663	RES	NCA14	40	44	4	Noticeable
14 KITCHENER ST, JUNEES NSW 2663	RES	NCA14	40	44	4	Noticeable
19 FRENCH ST, JUNEES NSW 2663	RES	NCA14	40	44	4	Noticeable
32 BELMORE ST, JUNEES NSW 2663	RES	NCA14	40	44	4	Noticeable
7 VAUGHAN ST, JUNEES NSW 2663	RES	NCA14	40	44	4	Noticeable
25 ANZAC AV, JUNEES NSW 2663	RES	NCA14	40	44	4	Noticeable
2 CRAWLEY ST, JUNEES NSW 2663	RES	NCA14	40	44	4	Noticeable
3 HART ST, JUNEES NSW 2663	RES	NCA14	40	44	4	Noticeable
19 HAROLD ST, JUNEES NSW 2663	RES	NCA14	40	43	3	Noticeable
23 ROBERT ST, JUNEES NSW 2663	RES	NCA14	40	43	3	Noticeable
21 ROBERT ST, JUNEES NSW 2663	RES	NCA14	40	43	3	Noticeable

Results by Receiver						
Address	Land Use	Noise Catchment Area	Construction Noise Management Level, dBA	Predicted Noise Level, dBA	Predicted Noise Level Above Noise Management Level, dB	Noise Category
21 CHURCH ST, JUNEE NSW 2663	RES	NCA14	40	43	3	Noticeable
17 HAROLD ST, JUNEE NSW 2663	RES	NCA14	40	43	3	Noticeable
16 ROBERT ST, JUNEE NSW 2663	RES	NCA14	40	43	3	Noticeable
8 ROBERT ST, JUNEE NSW 2663	RES	NCA14	40	43	3	Noticeable
9 HAROLD ST, JUNEE NSW 2663	RES	NCA14	40	43	3	Noticeable
4 PERCY ST, JUNEE NSW 2663	RES	NCA14	40	43	3	Noticeable
8 PERCY ST, JUNEE NSW 2663	RES	NCA14	40	43	3	Noticeable
20 PERCY ST, JUNEE NSW 2663	RES	NCA14	40	43	3	Noticeable
24 PERCY ST, JUNEE NSW 2663	RES	NCA14	40	43	3	Noticeable
22 PERCY ST, JUNEE NSW 2663	RES	NCA14	40	43	3	Noticeable
26 PERCY ST, JUNEE NSW 2663	RES	NCA14	40	43	3	Noticeable
30 PERCY ST, JUNEE NSW 2663	RES	NCA14	40	43	3	Noticeable
29 FITZROY ST, JUNEE NSW 2663	RES	NCA14	40	43	3	Noticeable
25 FITZROY ST, JUNEE NSW 2663	RES	NCA14	40	43	3	Noticeable

# Results by Receiver

Address	Land Use	Noise Catchment Area	Construction Noise Management Level, dBA	Predicted Noise Level, dBA	Predicted Noise Level Above Noise Management Level, dB	Noise Category
7 PERCY ST, JUNEE NSW 2663	RES	NCA14	40	43	3	Noticeable
21 PERCY ST, JUNEE NSW 2663	RES	NCA14	40	43	3	Noticeable
12 FITZROY ST, JUNEE NSW 2663	RES	NCA14	40	43	3	Noticeable
16 HAMMOND ST, JUNEE NSW 2663	RES	NCA14	40	43	3	Noticeable
18 HAMMOND ST, JUNEE NSW 2663	RES	NCA14	40	43	3	Noticeable
21 HAMMOND ST, JUNEE NSW 2663	RES	NCA14	40	43	3	Noticeable
32 CROWN ST, JUNEE NSW 2663	RES	NCA14	40	43	3	Noticeable
29 HAMMOND ST, JUNEE NSW 2663	RES	NCA14	40	43	3	Noticeable
20 CROWN ST, JUNEE NSW 2663	RES	NCA14	40	43	3	Noticeable
16 CROWN ST, JUNEE NSW 2663	RES	NCA14	40	43	3	Noticeable
28 WARDLE ST, JUNEE NSW 2663	RES	NCA14	40	43	3	Noticeable
30 WARDLE ST, JUNEE NSW 2663	RES	NCA14	40	43	3	Noticeable
75 GEORGE ST, JUNEE NSW 2663	RES	NCA14	40	43	3	Noticeable
43 WARDLE ST, JUNEE NSW 2663	RES	NCA14	40	43	3	Noticeable



Results by Receiver						
Address	Land Use	Noise Catchment Area	Construction Noise Management Level, dBA	Predicted Noise Level, dBA	Predicted Noise Level Above Noise Management Level, dB	Noise Category
8 HART ST, JUNEE NSW 2663	RES	NCA14	40	43	3	Noticeable
43 THOMAS ST, JUNEE NSW 2663	RES	NCA14	40	43	3	Noticeable
60 KEMP ST, JUNEE NSW 2663	RES	NCA14	40	43	3	Noticeable
17 DALLEY ST, JUNEE NSW 2663	RES	NCA14	40	43	3	Noticeable
2 VAUGHAN ST, JUNEE NSW 2663	RES	NCA14	40	43	3	Noticeable
15B ANZAC AV, JUNEE NSW 2663	RES	NCA14	40	43	3	Noticeable
17 ANZAC AV, JUNEE NSW 2663	RES	NCA14	40	43	3	Noticeable
19 ANZAC AV, JUNEE NSW 2663	RES	NCA14	40	43	3	Noticeable
21 ANZAC AV, JUNEE NSW 2663	RES	NCA14	40	43	3	Noticeable
15A ANZAC AV, JUNEE NSW 2663	RES	NCA14	40	43	3	Noticeable
3 JOHN POTTS DR, JUNEE NSW 2663	RES	NCA14	40	43	3	Noticeable
3 PIKE PL, JUNEE NSW 2663	RES	NCA14	40	43	3	Noticeable
5 MARKET ST, JUNEE NSW 2663	RES	NCA14	40	43	3	Noticeable
1/11 FITZROY ST, JUNEE NSW 2663	RES	NCA14	40	43	3	Noticeable

Results by Receiver						
Address	Land Use	Noise Catchment Area	Construction Noise Management Level, dBA	Predicted Noise Level, dBA	Predicted Noise Level Above Noise Management Level, dB	Noise Category
12 CHURCH ST, JUNEE NSW 2663	RES	NCA14	40	43	3	Noticeable
23 HAROLD ST, JUNEE NSW 2663	RES	NCA14	40	42	2	Noticeable
21 HAROLD ST, JUNEE NSW 2663	RES	NCA14	40	42	2	Noticeable
15 ROBERT ST, JUNEE NSW 2663	RES	NCA14	40	42	2	Noticeable
10 ROBERT ST, JUNEE NSW 2663	RES	NCA14	40	42	2	Noticeable
14 ROBERT ST, JUNEE NSW 2663	RES	NCA14	40	42	2	Noticeable
15 HAROLD ST, JUNEE NSW 2663	RES	NCA14	40	42	2	Noticeable
9 ROBERT ST, JUNEE NSW 2663	RES	NCA14	40	42	2	Noticeable
13 HAROLD ST, JUNEE NSW 2663	RES	NCA14	40	42	2	Noticeable
6 ROBERT ST, JUNEE NSW 2663	RES	NCA14	40	42	2	Noticeable
11 HAROLD ST, JUNEE NSW 2663	RES	NCA14	40	42	2	Noticeable
4 ROBERT ST, JUNEE NSW 2663	RES	NCA14	40	42	2	Noticeable
2 ROBERT ST, JUNEE NSW 2663	RES	NCA14	40	42	2	Noticeable
18 PERCY ST, JUNEE NSW 2663	RES	NCA14	40	42	2	Noticeable

Results by Receiver						
Address	Land Use	Noise Catchment Area	Construction Noise Management Level, dBA	Predicted Noise Level, dBA	Predicted Noise Level Above Noise Management Level, dB	Noise Category
28 PERCY ST, JUNEE NSW 2663	RES	NCA14	40	42	2	Noticeable
32 PERCY ST, JUNEE NSW 2663	RES	NCA14	40	42	2	Noticeable
34 PERCY ST, JUNEE NSW 2663	RES	NCA14	40	42	2	Noticeable
36 PERCY ST, JUNEE NSW 2663	RES	NCA14	40	42	2	Noticeable
24 BEACH ST, JUNEE NSW 2663	RES	NCA14	40	42	2	Noticeable
22 BEACH ST, JUNEE NSW 2663	RES	NCA14	40	42	2	Noticeable
18 FITZROY ST, JUNEE NSW 2663	RES	NCA14	40	42	2	Noticeable
20 HAMMOND ST, JUNEE NSW 2663	RES	NCA14	40	42	2	Noticeable
22 HAMMOND ST, JUNEE NSW 2663	RES	NCA14	40	42	2	Noticeable
26 HAMMOND ST, JUNEE NSW 2663	RES	NCA14	40	42	2	Noticeable
31 HAMMOND ST, JUNEE NSW 2663	RES	NCA14	40	42	2	Noticeable
79 GEORGE ST, JUNEE NSW 2663	RES	NCA14	40	42	2	Noticeable
65 GEORGE ST, JUNEE NSW 2663	RES	NCA14	40	42	2	Noticeable
6 HART ST, JUNEE NSW 2663	RES	NCA14	40	42	2	Noticeable

Results by Receiver						
Address	Land Use	Noise Catchment Area	Construction Noise Management Level, dBA	Predicted Noise Level, dBA	Predicted Noise Level Above Noise Management Level, dB	Noise Category
62 HILL ST, JUNEE NSW 2663	RES	NCA14	40	42	2	Noticeable
25 DALLEY ST, JUNEE NSW 2663	RES	NCA14	40	42	2	Noticeable
22 DALLEY ST, JUNEE NSW 2663	RES	NCA14	40	42	2	Noticeable
24 GALLIPOLI AV, JUNEE NSW 2663	RES	NCA14	40	42	2	Noticeable
7/2 VAUGHAN ST, JUNEE NSW 2663	RES	NCA14	40	42	2	Noticeable
43 BELMORE ST, JUNEE NSW 2663	RES	NCA14	40	42	2	Noticeable
31 BELMORE ST, JUNEE NSW 2663	RES	NCA14	40	42	2	Noticeable
15 BELMORE ST, JUNEE NSW 2663	RES	NCA14	40	42	2	Noticeable
106 LORNE ST, JUNEE NSW 2663	RES	NCA14	40	42	2	Noticeable
16 FRENCH ST, JUNEE NSW 2663	RES	NCA14	40	42	2	Noticeable
15 BELMORE ST, JUNEE NSW 2663	RES	NCA14	40	42	2	Noticeable
104 LORNE ST, JUNEE NSW 2663	RES	NCA14	40	42	2	Noticeable
34 BELMORE ST, JUNEE NSW 2663	RES	NCA14	40	42	2	Noticeable
16 BELMORE ST, JUNEE NSW 2663	RES	NCA14	40	42	2	Noticeable

Results by Receiver

Address	Land Use	Noise Catchment Area	Construction Noise Management Level, dBA	Predicted Noise Level, dBA	Predicted Noise Level Above Noise Management Level, dB	Noise Category
23 ANZAC AV, JUNEE NSW 2663	RES	NCA14	40	42	2	Noticeable
2 JOHN POTTS DR, JUNEE NSW 2663	RES	NCA14	40	42	2	Noticeable
4 JOHN POTTS DR, JUNEE NSW 2663	RES	NCA14	40	42	2	Noticeable
1 PIKE PL, JUNEE NSW 2663	RES	NCA14	40	42	2	Noticeable
32 CASSIA WAY, JUNEE NSW 2663	RES	NCA14	40	42	2	Noticeable
5 GABA TEPE AV, JUNEE NSW 2663	RES	NCA14	40	42	2	Noticeable
53 CASUARINA PL, JUNEE NSW 2663	RES	NCA14	40	42	2	Noticeable
10 JOHN POTTS DR, JUNEE NSW 2663	RES	NCA14	40	42	2	Noticeable
21 SEIGNIOR ST, JUNEE NSW 2663	OHO	NCA14	45	47	2	Noticeable
8 MARKET ST, JUNEE NSW 2663	RES	NCA14	40	42	2	Noticeable
1/95 BROADWAY ST, JUNEE NSW 2663	RES	NCA14	40	42	2	Noticeable
58 HAROLD ST, JUNEE NSW 2663	RES	NCA14	40	42	2	Noticeable

Results by Receiver						
Address	Land Use	Noise Catchment Area	Construction Noise Management Level, dBA	Predicted Noise Level, dBA	Predicted Noise Level Above Noise Management Level, dB	Noise Category
19 ROBERT ST, JUNEE NSW 2663	RES	NCA14	40	41	1	Noticeable
17 ROBERT ST, JUNEE NSW 2663	RES	NCA14	40	41	1	Noticeable
13 ROBERT ST, JUNEE NSW 2663	RES	NCA14	40	41	1	Noticeable
11 ROBERT ST, JUNEE NSW 2663	RES	NCA14	40	41	1	Noticeable
7 ROBERT ST, JUNEE NSW 2663	RES	NCA14	40	41	1	Noticeable
5 ROBERT ST, JUNEE NSW 2663	RES	NCA14	40	41	1	Noticeable
3 ROBERT ST, JUNEE NSW 2663	RES	NCA14	40	41	1	Noticeable
1 ROBERT ST, JUNEE NSW 2663	RES	NCA14	40	41	1	Noticeable
40 PERCY ST, JUNEE NSW 2663	RES	NCA14	40	41	1	Noticeable
25 PERCY ST, JUNEE NSW 2663	RES	NCA14	40	41	1	Noticeable
27 PERCY ST, JUNEE NSW 2663	RES	NCA14	40	41	1	Noticeable
20 BEACH ST, JUNEE NSW 2663	RES	NCA14	40	41	1	Noticeable
24 HAMMOND ST, JUNEE NSW 2663	RES	NCA14	40	41	1	Noticeable
3024 BYRNES RD, JUNEE NSW 2663	RES	NCA14	40	41	1	Noticeable

Results by Receiver						
Address	Land Use	Noise Catchment Area	Construction Noise Management Level, dBA	Predicted Noise Level, dBA	Predicted Noise Level Above Noise Management Level, dB	Noise Category
6 ARNOLD ST, JUNEE NSW 2663	RES	NCA14	40	41	1	Noticeable
11 ARNOLD ST, JUNEE NSW 2663	RES	NCA14	40	41	1	Noticeable
10 ARNOLD ST, JUNEE NSW 2663	RES	NCA14	40	41	1	Noticeable
6 BEACH ST, JUNEE NSW 2663	RES	NCA14	40	41	1	Noticeable
42 WARDLE ST, JUNEE NSW 2663	RES	NCA14	40	41	1	Noticeable
66 GEORGE ST, JUNEE NSW 2663	RES	NCA14	40	41	1	Noticeable
59 HILL ST, JUNEE NSW 2663	RES	NCA14	40	41	1	Noticeable
90 HILL ST, JUNEE NSW 2663	RES	NCA14	40	41	1	Noticeable
77 HISCOCK AV, JUNEE NSW 2663	RES	NCA14	40	41	1	Noticeable
43 PRETORIA AV, JUNEE NSW 2663	RES	NCA14	40	41	1	Noticeable
1 STEWART ST, JUNEE NSW 2663	RES	NCA14	40	41	1	Noticeable
28 BELMORE ST, JUNEE NSW 2663	RES	NCA14	40	41	1	Noticeable
16 DENISON ST, JUNEE NSW 2663	RES	NCA14	40	41	1	Noticeable
27 ANZAC AV, JUNEE NSW 2663	RES	NCA14	40	41	1	Noticeable

# Results by Receiver

Address	Land Use	Noise Catchment Area	Construction Noise Management Level, dBA	Predicted Noise Level, dBA	Predicted Noise Level Above Noise Management Level, dB	Noise Category
74 LISGAR ST, JUNEE NSW 2663	RES	NCA14	40	41	1	Noticeable
76 LISGAR ST, JUNEE NSW 2663	RES	NCA14	40	41	1	Noticeable
39 WARATAH ST, JUNEE NSW 2663	RES	NCA14	40	41	1	Noticeable
6 JOHN POTTS DR, JUNEE NSW 2663	RES	NCA14	40	41	1	Noticeable
49 CASUARINA PL, JUNEE NSW 2663	RES	NCA14	40	41	1	Noticeable
24 BANKSIA PL, JUNEE NSW 2663	RES	NCA14	40	41	1	Noticeable
68 HAROLD ST, JUNEE NSW 2663	RES	NCA14	40	41	1	Noticeable
5 JOHN POTTS DR, JUNEE NSW 2663	RES	NCA14	40	41	1	Noticeable



## Recommended Mitigation Measures

This assessment has been conducted with regard to the relevant CNVIS and CNVMP. To manage noise and vibration impacts, project specific mitigation measures may be considered such as reviewing construction staging methodology to identify opportunities to schedule intensive works during less sensitive time periods and by providing a clear process for community engagement and complaints. Likewise, the requirements and actionable items within the overarching CNVIS and CNVMP should be considered and adopted where appropriate. Following the consideration of project specific noise mitigation measures, additional noise mitigation measures to be explored are described in the Inland Rail NSW Construction Noise and Vibration Framework (CNVF) and summarised below.

Airborne Noise - Additional Mitigation Measures Matrix				
Time Period	Exceedance of NML	Perception	Duration	Communication Category/Management Measure
OOHW Daytime Period Sunday 7am - 6pm (including public holidays)	<5	Noticeable	Any	CO1
	5 - 15	Clearly audible	Any	CO1
	16 - 25	Moderately intrusive	Any	CO1, CO2
	>25	Highly intrusive	Any	CO1, CO2
OOHW Evening Period Monday - Sunday 6pm - 10pm (including public holidays)	<5	Noticeable	Any	CO1
	5 - 15	Clearly audible	Any	CO1
	16 - 25	Moderately intrusive	Any	CO1, CO2
	>25	Highly intrusive	Any	CO1, CO2
			>2 consecutive rest periods	CO1, CO2, RO
OOHW Night Period Monday - Sunday 10pm - 7am (including public holidays)	<5	Noticeable	Any	CO1
	5 - 15	Clearly audible	Any	CO1
	16 - 25	Moderately intrusive	Any	CO1, CO2
			>2 consecutive sleep periods	CO1, CO2, RO, AO
	>25	Highly intrusive	Any	CO1, CO2, RO
			>2 consecutive sleep periods	CO1, CO2, RO, AO, AltA

**Note 1:** CO1: Communication to provide information on the OOHW via methods such as letter box drop, email, newsletter, media advertisements and/ or website prior to the works commencing.

**Note 2:** CO2: Communication should be personalised (e.g. door knock, meeting, telephone call). Contact with these residents should commence early to enable feedback to be considered by the proposal.

**Note 3:** RO are not applicable to non-residential receivers. RO may comprise of pre-purchased movie tickets, dinner vouchers or similar. RO can also be provided by limiting high noise generating works and allowing at least a one-hour respite period between blocks of work. Where possible, the timing of this respite should be discussed with the impacted community.

Vibration - Additional Mitigation Measures Matrix			
Time Period	Duration	Exceedance of 'preferred' value	Exceedance of 'maximum' value
OOHW Daytime Period Sunday 8am-6pm	Any	CO1, CO2	CO1, CO2, RO
OOHW Evening Period Mon-Sun 6pm-10pm	Any	CO1, CO2	CO1, CO2, RO
OOHW Night Period Mon-Sat 10pm-7am Sun 10pm-8am	Any	CO1, CO2, RO	CO1, CO2, RO, AltA

Additional Mitigation Measures	
Measure	Abbreviation
Communication (Category 1)	CO1
Communication (Category 2)	CO2
Respite Offer <sup>1</sup>	RO
Alternative Accommodation	AltA
Agreement with Owners	AO

**Note 1:** Respite Offers are not applicable to non-residential receivers.

Receiver Types			
Code	Description	Code	Description
RES	Residential	OED	Other Educational
COM	Commercial	OHO	Other Hotel
IND	Industrial	OLI	Other Library
OOA	Other Outdoor Active Recreation	OME	Other Medical
OOP	Other Outdoor Passive Recreation	OPW	Other Place of Worship
OCC	Other Child Care	OPB	Other Public Building



# APPENDIX B

---

## SLR Predict (W.007B)

## **W.007B Proposed location with CNVIS / proposed equipment (nighttime OOH) (proposed scenario)**



## Construction Noise and Vibration Impact Statement (CNVIS)

This report presents the outcomes of detailed noise/vibration modelling relating to specific construction activities proposed on site in accordance with the methodology outlined in the *Construction Noise and Vibration Management Plan* (CNVMP) and overarching *Construction Noise and Vibration Impact Statement* (CNVIS).

Prior to detailed noise/vibration modelling being undertaken, work activities are reviewed and considered in relation to industry best practice, consistent with the requirements of the CNVMP. Consideration is first given to eliminating the noise/vibration emissions so far as reasonably practicable. Where elimination is not practicable, efforts are made to reduce the risk as far as practical by implementing noise and vibration management measures as outlined in the overarching CNVIS and CNVMP.

Examples of these measures include selecting the quietest equipment and processes to complete the works, considering staging and periods of respite to minimise prolonged periods of noise and vibration exposure, and maximising distances between construction activities and sensitive receivers.

### Consultation with Affected Receivers

In accordance with CoA E78, the CNVIS must include specific mitigation measures identified through consultation with affected sensitive land user(s) and the mitigation measures must be implemented for the duration of the Work. Details of this consultation are provided in the overarching CNVIS for each enhancement site.

## Assessment Details

Author Name	
Author Email	noiseassessments@martinus.com.au
Author Organisation	Martinus Rail
Project Name	A2I - Albury to Illabo
Assessment Name	Kemp W.007B crane pad and access road
Stage	A2I Construction
Permit Number	17.001
Start Date	2025-09-12
End Date	2025-09-14
Assessment Period	Night - out of hours

## Equipment Details

Plant/Equipment	Equipment Sound Power Level (Unadjusted), dBA	Number of Units	Temporary Noise Barrier
<b>1: Crane Pad and Access Road</b> (Height: Ground)	Total: 117		
Excavator - Tracked (20T) 50% operation	105	2	No
Front End Loader 50% operation	113	1	No
Hand tools (electric) 75% operation	102	1	No
Light Vehicle (steady state) 25% operation	87	2	No
Compactor (plate) 100% operation	104	2	No
Truck - medium rigid (20T) 25% operation	103	2	No
Water Cart 75% operation	107	2	No
Excavator - Tracked (40T) 50% operation	115	1	No

**Note 1:** Equipment classed as 'annoying' in the *Interim Construction Noise Guideline (DECC, 2009)* include a 5 dB correction.

**Note 2:** Equipment sound power levels consider the mitigation measures outlined in the overarching CNVIS to provide mitigated results.

Equipment Details

Plant/Equipment	Equipment Sound Power Level (Unadjusted), dBA	Number of Units	Temporary Noise Barrier
Lighting Tower 100% operation	80	3	No
Positrack 50% operation	104	1	No
Roller - vibratory (7-13t) 100% operation	109	1	No

**Note 1:** Equipment classed as ‘annoying’ in the *Interim Construction Noise Guideline (DECC, 2009)* include a 5 dB correction.

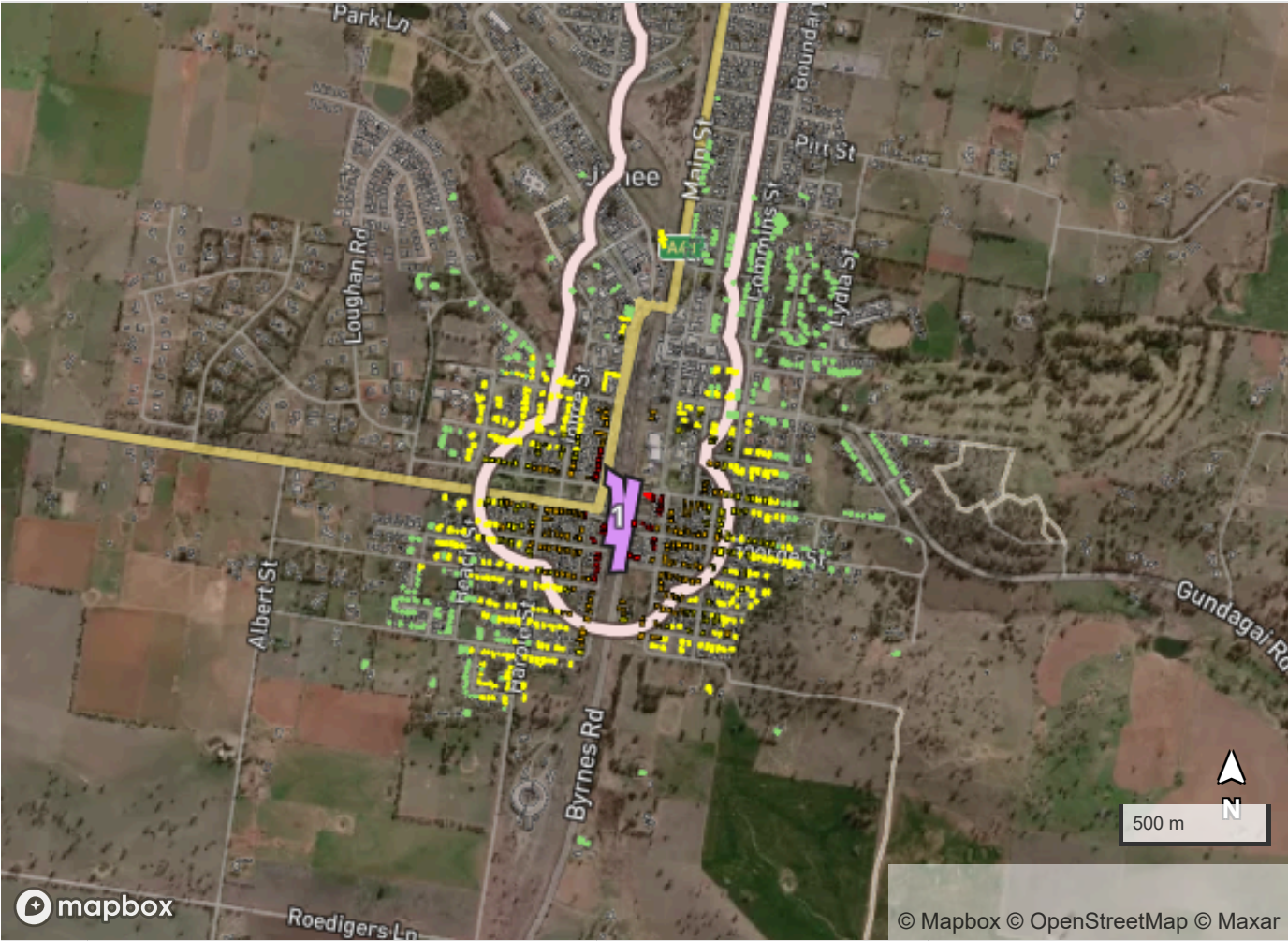

**Note 2:** Equipment sound power levels consider the mitigation measures outlined in the overarching CNVIS to provide mitigated results.

Assessment Results





		Residential	Non-Residential
<div></div>	Highly Intrusive	29 properties	1 property
<div></div>	Moderately Intrusive	142 properties	0 property

Assessment Results

	Clearly Audible	355 properties	1 property
	Noticeable	297 properties	1 property
	Above Sleep Disturbance	256 properties	0 property
	Above Sleep Awake	29 properties	0 property

Legend

	Project Boundary
	Work Areas
	Barriers

Results by Receiver

Address	Land Use	Noise Catchment Area	Construction Noise Management Level, dBA	Predicted Noise Level, dBA	Predicted Noise Level Above Noise Management Level, dB	Noise Category
9 RAILWAY PDE, JUNEE NSW 2663	RES	NCA14	40	82	42	Highly Intrusive Above Sleep Dist Above Sleep Awake
1 EDGAR ST, JUNEE NSW 2663	RES	NCA14	40	82	42	Highly Intrusive Above Sleep Dist Above Sleep Awake
11 RAILWAY PDE, JUNEE NSW 2663	RES	NCA14	40	81	41	Highly Intrusive Above Sleep Dist Above Sleep Awake



## Results by Receiver

Address	Land Use	Noise Catchment Area	Construction Noise Management Level, dBA	Predicted Noise Level, dBA	Predicted Noise Level Above Noise Management Level, dB	Noise Category
2 WILLIAM ST, JUNEE NSW 2663	RES	NCA14	40	80	40	Highly Intrusive Above Sleep Dist Above Sleep Awake
7 RAILWAY PDE, JUNEE NSW 2663	RES	NCA14	40	79	39	Highly Intrusive Above Sleep Dist Above Sleep Awake
4 WILLIAM ST, JUNEE NSW 2663	RES	NCA14	40	73	33	Highly Intrusive Above Sleep Dist Above Sleep Awake
3 THOMAS ST, JUNEE NSW 2663	RES	NCA14	40	73	33	Highly Intrusive Above Sleep Dist Above Sleep Awake
1 PRETORIA AV, JUNEE NSW 2663	RES	NCA14	40	73	33	Highly Intrusive Above Sleep Dist Above Sleep Awake
65 SEIGNIOR ST, JUNEE NSW 2663	RES	NCA14	40	72	32	Highly Intrusive Above Sleep Dist Above Sleep Awake

## Results by Receiver

Address	Land Use	Noise Catchment Area	Construction Noise Management Level, dBA	Predicted Noise Level, dBA	Predicted Noise Level Above Noise Management Level, dB	Noise Category
21 RAILWAY PDE, JUNEE NSW 2663	RES	NCA14	40	71	31	Highly Intrusive Above Sleep Dist Above Sleep Awake
1 EDGAR ST, JUNEE NSW 2663	RES	NCA14	40	71	31	Highly Intrusive Above Sleep Dist Above Sleep Awake
1-5 HILL ST, JUNEE NSW 2663	OHO	NCA14	45	76	31	Highly Intrusive
63 SEIGNIOR ST, JUNEE NSW 2663	RES	NCA14	40	71	31	Highly Intrusive Above Sleep Dist Above Sleep Awake
25 RAILWAY PDE, JUNEE NSW 2663	RES	NCA14	40	70	30	Highly Intrusive Above Sleep Dist Above Sleep Awake
23 RAILWAY PDE, JUNEE NSW 2663	RES	NCA14	40	70	30	Highly Intrusive Above Sleep Dist Above Sleep Awake

## Results by Receiver

Address	Land Use	Noise Catchment Area	Construction Noise Management Level, dBA	Predicted Noise Level, dBA	Predicted Noise Level Above Noise Management Level, dB	Noise Category
19 RAILWAY PDE, JUNEE NSW 2663	RES	NCA14	40	70	30	Highly Intrusive Above Sleep Dist Above Sleep Awake
2 GEORGE ST, JUNEE NSW 2663	RES	NCA14	40	70	30	Highly Intrusive Above Sleep Dist Above Sleep Awake
7 HILL ST, JUNEE NSW 2663	RES	NCA14	40	70	30	Highly Intrusive Above Sleep Dist Above Sleep Awake
61 SEIGNIOR ST, JUNEE NSW 2663	RES	NCA14	40	69	29	Highly Intrusive Above Sleep Dist Above Sleep Awake
29 RAILWAY PDE, JUNEE NSW 2663	RES	NCA14	40	68	28	Highly Intrusive Above Sleep Dist Above Sleep Awake
7 GEORGE ST, JUNEE NSW 2663	RES	NCA14	40	68	28	Highly Intrusive Above Sleep Dist Above Sleep Awake

## Results by Receiver

Address	Land Use	Noise Catchment Area	Construction Noise Management Level, dBA	Predicted Noise Level, dBA	Predicted Noise Level Above Noise Management Level, dB	Noise Category
8 KEMP ST, JUNEE NSW 2663	RES	NCA14	40	68	28	Highly Intrusive Above Sleep Dist Above Sleep Awake
4 GEORGE ST, JUNEE NSW 2663	RES	NCA14	40	67	27	Highly Intrusive Above Sleep Dist Above Sleep Awake
3 DUCKER ST, JUNEE NSW 2663	RES	NCA14	40	67	27	Highly Intrusive Above Sleep Dist Above Sleep Awake
1 DUCKER ST, JUNEE NSW 2663	RES	NCA14	40	67	27	Highly Intrusive Above Sleep Dist Above Sleep Awake
59 SEIGNIOR ST, JUNEE NSW 2663	RES	NCA14	40	67	27	Highly Intrusive Above Sleep Dist Above Sleep Awake
9 HILL ST, JUNEE NSW 2663	RES	NCA14	40	67	27	Highly Intrusive Above Sleep Dist Above Sleep Awake

## Results by Receiver

Address	Land Use	Noise Catchment Area	Construction Noise Management Level, dBA	Predicted Noise Level, dBA	Predicted Noise Level Above Noise Management Level, dB	Noise Category
17 DUCKER ST, JUNEE NSW 2663	RES	NCA14	40	66	26	Highly Intrusive Above Sleep Dist Above Sleep Awake
5 DUCKER ST, JUNEE NSW 2663	RES	NCA14	40	66	26	Highly Intrusive Above Sleep Dist Above Sleep Awake
57 SEIGNIOR ST, JUNEE NSW 2663	RES	NCA14	40	66	26	Highly Intrusive Above Sleep Dist Above Sleep Awake
8 WILLIAM ST, JUNEE NSW 2663	RES	NCA14	40	65	25	Moderately Intrusive Above Sleep Dist
2 THOMAS ST, JUNEE NSW 2663	RES	NCA14	40	65	25	Moderately Intrusive Above Sleep Dist
9 THOMAS ST, JUNEE NSW 2663	RES	NCA14	40	65	25	Moderately Intrusive Above Sleep Dist
6 GEORGE ST, JUNEE NSW 2663	RES	NCA14	40	65	25	Moderately Intrusive Above Sleep Dist
8 DUCKER ST, JUNEE NSW 2663	RES	NCA14	40	65	25	Moderately Intrusive Above Sleep Dist

## Results by Receiver

Address	Land Use	Noise Catchment Area	Construction Noise Management Level, dBA	Predicted Noise Level, dBA	Predicted Noise Level Above Noise Management Level, dB	Noise Category
2/3 PRETORIA AV, JUNEE NSW 2663	RES	NCA14	40	65	25	Moderately Intrusive Above Sleep Dist
55 SEIGNIOR ST, JUNEE NSW 2663	RES	NCA14	40	65	25	Moderately Intrusive Above Sleep Dist
3032 BYRNES RD, JUNEE NSW 2663	RES	NCA14	40	64	24	Moderately Intrusive Above Sleep Dist
35 RAILWAY PDE, JUNEE NSW 2663	RES	NCA14	40	64	24	Moderately Intrusive Above Sleep Dist
31 RAILWAY PDE, JUNEE NSW 2663	RES	NCA14	40	64	24	Moderately Intrusive Above Sleep Dist
30 DUCKER ST, JUNEE NSW 2663	RES	NCA14	40	64	24	Moderately Intrusive Above Sleep Dist
28 DUCKER ST, JUNEE NSW 2663	RES	NCA14	40	64	24	Moderately Intrusive Above Sleep Dist
4 THOMAS ST, JUNEE NSW 2663	RES	NCA14	40	64	24	Moderately Intrusive Above Sleep Dist
9 THOMAS ST, JUNEE NSW 2663	RES	NCA14	40	64	24	Moderately Intrusive Above Sleep Dist
14 GEORGE ST, JUNEE NSW 2663	RES	NCA14	40	64	24	Moderately Intrusive Above Sleep Dist

## Results by Receiver

Address	Land Use	Noise Catchment Area	Construction Noise Management Level, dBA	Predicted Noise Level, dBA	Predicted Noise Level Above Noise Management Level, dB	Noise Category
10 GEORGE ST, JUNEE NSW 2663	RES	NCA14	40	64	24	Moderately Intrusive Above Sleep Dist
12 DUCKER ST, JUNEE NSW 2663	RES	NCA14	40	64	24	Moderately Intrusive Above Sleep Dist
10 KEMP ST, JUNEE NSW 2663	RES	NCA14	40	64	24	Moderately Intrusive Above Sleep Dist
12 KEMP ST, JUNEE NSW 2663	RES	NCA14	40	64	24	Moderately Intrusive Above Sleep Dist
3032 BYRNES RD, JUNEE NSW 2663	RES	NCA14	40	63	23	Moderately Intrusive Above Sleep Dist
32 DUCKER ST, JUNEE NSW 2663	RES	NCA14	40	63	23	Moderately Intrusive Above Sleep Dist
5 WILLIAM ST, JUNEE NSW 2663	RES	NCA14	40	63	23	Moderately Intrusive Above Sleep Dist
20 DUCKER ST, JUNEE NSW 2663	RES	NCA14	40	63	23	Moderately Intrusive Above Sleep Dist
6 THOMAS ST, JUNEE NSW 2663	RES	NCA14	40	63	23	Moderately Intrusive Above Sleep Dist
10 DUCKER ST, JUNEE NSW 2663	RES	NCA14	40	63	23	Moderately Intrusive Above Sleep Dist

## Results by Receiver

Address	Land Use	Noise Catchment Area	Construction Noise Management Level, dBA	Predicted Noise Level, dBA	Predicted Noise Level Above Noise Management Level, dB	Noise Category
14 KEMP ST, JUNEE NSW 2663	RES	NCA14	40	63	23	Moderately Intrusive Above Sleep Dist
16 KEMP ST, JUNEE NSW 2663	RES	NCA14	40	63	23	Moderately Intrusive Above Sleep Dist
53 SEIGNIOR ST, JUNEE NSW 2663	RES	NCA14	40	63	23	Moderately Intrusive Above Sleep Dist
12 CROWN ST, JUNEE NSW 2663	RES	NCA14	40	62	22	Moderately Intrusive Above Sleep Dist
7 WILLIAM ST, JUNEE NSW 2663	RES	NCA14	40	62	22	Moderately Intrusive Above Sleep Dist
10 THOMAS ST, JUNEE NSW 2663	RES	NCA14	40	62	22	Moderately Intrusive Above Sleep Dist
12 THOMAS ST, JUNEE NSW 2663	RES	NCA14	40	62	22	Moderately Intrusive Above Sleep Dist
17 THOMAS ST, JUNEE NSW 2663	RES	NCA14	40	62	22	Moderately Intrusive Above Sleep Dist
18 KEMP ST, JUNEE NSW 2663	RES	NCA14	40	62	22	Moderately Intrusive Above Sleep Dist
22 KEMP ST, JUNEE NSW 2663	RES	NCA14	40	62	22	Moderately Intrusive Above Sleep Dist



## Results by Receiver

Address	Land Use	Noise Catchment Area	Construction Noise Management Level, dBA	Predicted Noise Level, dBA	Predicted Noise Level Above Noise Management Level, dB	Noise Category
24 KEMP ST, JUNEE NSW 2663	RES	NCA14	40	62	22	Moderately Intrusive Above Sleep Dist
17 PRETORIA AV, JUNEE NSW 2663	RES	NCA14	40	62	22	Moderately Intrusive Above Sleep Dist
51 SEIGNIOR ST, JUNEE NSW 2663	RES	NCA14	40	62	22	Moderately Intrusive Above Sleep Dist
37 RAILWAY PDE, JUNEE NSW 2663	RES	NCA14	40	61	21	Moderately Intrusive Above Sleep Dist
37 RAILWAY PDE, JUNEE NSW 2663	RES	NCA14	40	61	21	Moderately Intrusive Above Sleep Dist
1 WARDLE ST, JUNEE NSW 2663	RES	NCA14	40	61	21	Moderately Intrusive Above Sleep Dist
3 WARDLE ST, JUNEE NSW 2663	RES	NCA14	40	61	21	Moderately Intrusive Above Sleep Dist
9 WARDLE ST, JUNEE NSW 2663	RES	NCA14	40	61	21	Moderately Intrusive Above Sleep Dist
12 WILLIAM ST, JUNEE NSW 2663	RES	NCA14	40	61	21	Moderately Intrusive Above Sleep Dist
14 THOMAS ST, JUNEE NSW 2663	RES	NCA14	40	61	21	Moderately Intrusive Above Sleep Dist

## Results by Receiver

Address	Land Use	Noise Catchment Area	Construction Noise Management Level, dBA	Predicted Noise Level, dBA	Predicted Noise Level Above Noise Management Level, dB	Noise Category
16 DUCKER ST, JUNEE NSW 2663	RES	NCA14	40	61	21	Moderately Intrusive Above Sleep Dist
13 GEORGE ST, JUNEE NSW 2663	RES	NCA14	40	61	21	Moderately Intrusive Above Sleep Dist
20 KEMP ST, JUNEE NSW 2663	RES	NCA14	40	61	21	Moderately Intrusive Above Sleep Dist
28 KEMP ST, JUNEE NSW 2663	RES	NCA14	40	61	21	Moderately Intrusive Above Sleep Dist
19 PRETORIA AV, JUNEE NSW 2663	RES	NCA14	40	61	21	Moderately Intrusive Above Sleep Dist
1/29 HILL ST, JUNEE NSW 2663	RES	NCA14	40	61	21	Moderately Intrusive Above Sleep Dist
45 RAILWAY PDE, JUNEE NSW 2663	RES	NCA14	40	60	20	Moderately Intrusive Above Sleep Dist
10 FITZROY ST, JUNEE NSW 2663	RES	NCA14	40	60	20	Moderately Intrusive Above Sleep Dist
35 DUCKER ST, JUNEE NSW 2663	RES	NCA14	40	60	20	Moderately Intrusive Above Sleep Dist
36 CROWN ST, JUNEE NSW 2663	RES	NCA14	40	60	20	Moderately Intrusive Above Sleep Dist

## Results by Receiver

Address	Land Use	Noise Catchment Area	Construction Noise Management Level, dBA	Predicted Noise Level, dBA	Predicted Noise Level Above Noise Management Level, dB	Noise Category
1A WARDLE ST, JUNEE NSW 2663	RES	NCA14	40	60	20	Moderately Intrusive Above Sleep Dist
9 WILLIAM ST, JUNEE NSW 2663	RES	NCA14	40	60	20	Moderately Intrusive Above Sleep Dist
7 WARDLE ST, JUNEE NSW 2663	RES	NCA14	40	60	20	Moderately Intrusive Above Sleep Dist
18 WILLIAM ST, JUNEE NSW 2663	RES	NCA14	40	60	20	Moderately Intrusive Above Sleep Dist
20 THOMAS ST, JUNEE NSW 2663	RES	NCA14	40	60	20	Moderately Intrusive Above Sleep Dist
15 GEORGE ST, JUNEE NSW 2663	RES	NCA14	40	60	20	Moderately Intrusive Above Sleep Dist
11 THOMAS ST, JUNEE NSW 2663	RES	NCA14	40	60	20	Moderately Intrusive Above Sleep Dist
26 GEORGE ST, JUNEE NSW 2663	RES	NCA14	40	60	20	Moderately Intrusive Above Sleep Dist
16 GEORGE ST, JUNEE NSW 2663	RES	NCA14	40	60	20	Moderately Intrusive Above Sleep Dist
20 GEORGE ST, JUNEE NSW 2663	RES	NCA14	40	60	20	Moderately Intrusive Above Sleep Dist

## Results by Receiver

Address	Land Use	Noise Catchment Area	Construction Noise Management Level, dBA	Predicted Noise Level, dBA	Predicted Noise Level Above Noise Management Level, dB	Noise Category
31 HILL ST, JUNEE NSW 2663	RES	NCA14	40	60	20	Moderately Intrusive Above Sleep Dist
22 STEWART ST, JUNEE NSW 2663	RES	NCA14	40	60	20	Moderately Intrusive Above Sleep Dist
18 STEWART ST, JUNEE NSW 2663	RES	NCA14	40	60	20	Moderately Intrusive Above Sleep Dist
16 STEWART ST, JUNEE NSW 2663	RES	NCA14	40	60	20	Moderately Intrusive Above Sleep Dist
72 JOFFRE ST, JUNEE NSW 2663	RES	NCA14	40	60	20	Moderately Intrusive Above Sleep Dist
47 SEIGNIOR ST, JUNEE NSW 2663	RES	NCA14	40	60	20	Moderately Intrusive Above Sleep Dist
37 DUCKER ST, JUNEE NSW 2663	RES	NCA14	40	59	19	Moderately Intrusive Above Sleep Dist
43-43 RAILWAY PDE, JUNEE NSW 2663	RES	NCA14	40	59	19	Moderately Intrusive Above Sleep Dist
19 CROWN ST, JUNEE NSW 2663	RES	NCA14	40	59	19	Moderately Intrusive Above Sleep Dist
15 CROWN ST, JUNEE NSW 2663	RES	NCA14	40	59	19	Moderately Intrusive Above Sleep Dist

## Results by Receiver

Address	Land Use	Noise Catchment Area	Construction Noise Management Level, dBA	Predicted Noise Level, dBA	Predicted Noise Level Above Noise Management Level, dB	Noise Category
13 CROWN ST, JUNEE NSW 2663	RES	NCA14	40	59	19	Moderately Intrusive Above Sleep Dist
17 WILLIAM ST, JUNEE NSW 2663	RES	NCA14	40	59	19	Moderately Intrusive Above Sleep Dist
11 WILLIAM ST, JUNEE NSW 2663	RES	NCA14	40	59	19	Moderately Intrusive Above Sleep Dist
5 WARDLE ST, JUNEE NSW 2663	RES	NCA14	40	59	19	Moderately Intrusive Above Sleep Dist
22 WILLIAM ST, JUNEE NSW 2663	RES	NCA14	40	59	19	Moderately Intrusive Above Sleep Dist
18 DUCKER ST, JUNEE NSW 2663	RES	NCA14	40	59	19	Moderately Intrusive Above Sleep Dist
24 THOMAS ST, JUNEE NSW 2663	RES	NCA14	40	59	19	Moderately Intrusive Above Sleep Dist
22 THOMAS ST, JUNEE NSW 2663	RES	NCA14	40	59	19	Moderately Intrusive Above Sleep Dist
23A GEORGE ST, JUNEE NSW 2663	RES	NCA14	40	59	19	Moderately Intrusive Above Sleep Dist
19 GEORGE ST, JUNEE NSW 2663	RES	NCA14	40	59	19	Moderately Intrusive Above Sleep Dist

## Results by Receiver

Address	Land Use	Noise Catchment Area	Construction Noise Management Level, dBA	Predicted Noise Level, dBA	Predicted Noise Level Above Noise Management Level, dB	Noise Category
21 THOMAS ST, JUNEE NSW 2663	RES	NCA14	40	59	19	Moderately Intrusive Above Sleep Dist
23 THOMAS ST, JUNEE NSW 2663	RES	NCA14	40	59	19	Moderately Intrusive Above Sleep Dist
32 KEMP ST, JUNEE NSW 2663	RES	NCA14	40	59	19	Moderately Intrusive Above Sleep Dist
20 STEWART ST, JUNEE NSW 2663	RES	NCA14	40	59	19	Moderately Intrusive Above Sleep Dist
139 LORNE ST, JUNEE NSW 2663	RES	NCA14	40	59	19	Moderately Intrusive Above Sleep Dist
5 FITZROY ST, JUNEE NSW 2663	RES	NCA14	40	58	18	Moderately Intrusive Above Sleep Dist
3 HAMMOND ST, JUNEE NSW 2663	RES	NCA14	40	58	18	Moderately Intrusive Above Sleep Dist
17 CROWN ST, JUNEE NSW 2663	RES	NCA14	40	58	18	Moderately Intrusive Above Sleep Dist
5 HAMMOND ST, JUNEE NSW 2663	RES	NCA14	40	58	18	Moderately Intrusive Above Sleep Dist
14 CROWN ST, JUNEE NSW 2663	RES	NCA14	40	58	18	Moderately Intrusive Above Sleep Dist

## Results by Receiver

Address	Land Use	Noise Catchment Area	Construction Noise Management Level, dBA	Predicted Noise Level, dBA	Predicted Noise Level Above Noise Management Level, dB	Noise Category
15 WILLIAM ST, JUNEE NSW 2663	RES	NCA14	40	58	18	Moderately Intrusive Above Sleep Dist
20 WILLIAM ST, JUNEE NSW 2663	RES	NCA14	40	58	18	Moderately Intrusive Above Sleep Dist
2/29 GEORGE ST, JUNEE NSW 2663	RES	NCA14	40	58	18	Moderately Intrusive Above Sleep Dist
25 GEORGE ST, JUNEE NSW 2663	RES	NCA14	40	58	18	Moderately Intrusive Above Sleep Dist
5 HAROLD ST, JUNEE NSW 2663	RES	NCA14	40	58	18	Moderately Intrusive Above Sleep Dist
28 GEORGE ST, JUNEE NSW 2663	RES	NCA14	40	58	18	Moderately Intrusive Above Sleep Dist
25 THOMAS ST, JUNEE NSW 2663	RES	NCA14	40	58	18	Moderately Intrusive Above Sleep Dist
2 HAROLD ST, JUNEE NSW 2663	RES	NCA14	40	58	18	Moderately Intrusive Above Sleep Dist
40 HILL ST, JUNEE NSW 2663	RES	NCA14	40	58	18	Moderately Intrusive Above Sleep Dist
21 PRETORIA AV, JUNEE NSW 2663	RES	NCA14	40	58	18	Moderately Intrusive Above Sleep Dist

## Results by Receiver

Address	Land Use	Noise Catchment Area	Construction Noise Management Level, dBA	Predicted Noise Level, dBA	Predicted Noise Level Above Noise Management Level, dB	Noise Category
23 PRETORIA AV, JUNEE NSW 2663	RES	NCA14	40	58	18	Moderately Intrusive Above Sleep Dist
1 DALLEY ST, JUNEE NSW 2663	RES	NCA14	40	58	18	Moderately Intrusive Above Sleep Dist
45 SEIGNIOR ST, JUNEE NSW 2663	RES	NCA14	40	58	18	Moderately Intrusive Above Sleep Dist
137 LORNE ST, JUNEE NSW 2663	RES	NCA14	40	58	18	Moderately Intrusive Above Sleep Dist
43 SEIGNIOR ST, JUNEE NSW 2663	RES	NCA14	40	58	18	Moderately Intrusive Above Sleep Dist
33 HILL ST, JUNEE NSW 2663	RES	NCA14	40	58	18	Moderately Intrusive Above Sleep Dist
47 RAILWAY PDE, JUNEE NSW 2663	RES	NCA14	40	57	17	Moderately Intrusive Above Sleep Dist
7 FITZROY ST, JUNEE NSW 2663	RES	NCA14	40	57	17	Moderately Intrusive Above Sleep Dist
2 WARDLE ST, JUNEE NSW 2663	RES	NCA14	40	57	17	Moderately Intrusive Above Sleep Dist
19 WILLIAM ST, JUNEE NSW 2663	RES	NCA14	40	57	17	Moderately Intrusive Above Sleep Dist



## Results by Receiver

Address	Land Use	Noise Catchment Area	Construction Noise Management Level, dBA	Predicted Noise Level, dBA	Predicted Noise Level Above Noise Management Level, dB	Noise Category
13 WARDLE ST, JUNEE NSW 2663	RES	NCA14	40	57	17	Moderately Intrusive Above Sleep Dist
24 WILLIAM ST, JUNEE NSW 2663	RES	NCA14	40	57	17	Moderately Intrusive Above Sleep Dist
14 WILLIAM ST, JUNEE NSW 2663	RES	NCA14	40	57	17	Moderately Intrusive Above Sleep Dist
27 GEORGE ST, JUNEE NSW 2663	RES	NCA14	40	57	17	Moderately Intrusive Above Sleep Dist
30 GEORGE ST, JUNEE NSW 2663	RES	NCA14	40	57	17	Moderately Intrusive Above Sleep Dist
3 HAROLD ST, JUNEE NSW 2663	RES	NCA14	40	57	17	Moderately Intrusive Above Sleep Dist
38 HILL ST, JUNEE NSW 2663	RES	NCA14	40	57	17	Moderately Intrusive Above Sleep Dist
25 PRETORIA AV, JUNEE NSW 2663	RES	NCA14	40	57	17	Moderately Intrusive Above Sleep Dist
74 JOFFRE ST, JUNEE NSW 2663	RES	NCA14	40	57	17	Moderately Intrusive Above Sleep Dist
35 HILL ST, JUNEE NSW 2663	RES	NCA14	40	57	17	Moderately Intrusive Above Sleep Dist

## Results by Receiver

Address	Land Use	Noise Catchment Area	Construction Noise Management Level, dBA	Predicted Noise Level, dBA	Predicted Noise Level Above Noise Management Level, dB	Noise Category
49 RAILWAY PDE, JUNEE NSW 2663	RES	NCA14	40	56	16	Moderately Intrusive Above Sleep Dist
30 FITZROY ST, JUNEE NSW 2663	RES	NCA14	40	56	16	Moderately Intrusive Above Sleep Dist
12 FITZROY ST, JUNEE NSW 2663	RES	NCA14	40	56	16	Moderately Intrusive Above Sleep Dist
3024 BYRNES RD, JUNEE NSW 2663	RES	NCA14	40	56	16	Moderately Intrusive Above Sleep Dist
20 CROWN ST, JUNEE NSW 2663	RES	NCA14	40	56	16	Moderately Intrusive Above Sleep Dist
16 CROWN ST, JUNEE NSW 2663	RES	NCA14	40	56	16	Moderately Intrusive Above Sleep Dist
18 THOMAS ST, JUNEE NSW 2663	RES	NCA14	40	56	16	Moderately Intrusive Above Sleep Dist
14 GOULBURN ST, JUNEE NSW 2663	RES	NCA14	40	56	16	Moderately Intrusive Above Sleep Dist
19 THOMAS ST, JUNEE NSW 2663	RES	NCA14	40	56	16	Moderately Intrusive Above Sleep Dist
22 GEORGE ST, JUNEE NSW 2663	RES	NCA14	40	56	16	Moderately Intrusive Above Sleep Dist

## Results by Receiver

Address	Land Use	Noise Catchment Area	Construction Noise Management Level, dBA	Predicted Noise Level, dBA	Predicted Noise Level Above Noise Management Level, dB	Noise Category
1 HAROLD ST, JUNEE NSW 2663	RES	NCA14	40	56	16	Moderately Intrusive Above Sleep Dist
37 THOMAS ST, JUNEE NSW 2663	RES	NCA14	40	56	16	Moderately Intrusive Above Sleep Dist
34 KEMP ST, JUNEE NSW 2663	RES	NCA14	40	56	16	Moderately Intrusive Above Sleep Dist
44 KEMP ST, JUNEE NSW 2663	RES	NCA14	40	56	16	Moderately Intrusive Above Sleep Dist
42 KEMP ST, JUNEE NSW 2663	RES	NCA14	40	56	16	Moderately Intrusive Above Sleep Dist
27 PRETORIA AV, JUNEE NSW 2663	RES	NCA14	40	56	16	Moderately Intrusive Above Sleep Dist
3 DALLEY ST, JUNEE NSW 2663	RES	NCA14	40	56	16	Moderately Intrusive Above Sleep Dist
51 RAILWAY PDE, JUNEE NSW 2663	RES	NCA14	40	55	15	Clearly Audible Above Sleep Dist
18 CROWN ST, JUNEE NSW 2663	RES	NCA14	40	55	15	Clearly Audible Above Sleep Dist
4 WARDLE ST, JUNEE NSW 2663	RES	NCA14	40	55	15	Clearly Audible Above Sleep Dist

## Results by Receiver

Address	Land Use	Noise Catchment Area	Construction Noise Management Level, dBA	Predicted Noise Level, dBA	Predicted Noise Level Above Noise Management Level, dB	Noise Category
23 WILLIAM ST, JUNEE NSW 2663	RES	NCA14	40	55	15	Clearly Audible Above Sleep Dist
11 WARDLE ST, JUNEE NSW 2663	RES	NCA14	40	55	15	Clearly Audible Above Sleep Dist
15 WARDLE ST, JUNEE NSW 2663	RES	NCA14	40	55	15	Clearly Audible Above Sleep Dist
33 GEORGE ST, JUNEE NSW 2663	RES	NCA14	40	55	15	Clearly Audible Above Sleep Dist
30 THOMAS ST, JUNEE NSW 2663	RES	NCA14	40	55	15	Clearly Audible Above Sleep Dist
52 GEORGE ST, JUNEE NSW 2663	RES	NCA14	40	55	15	Clearly Audible Above Sleep Dist
32 GEORGE ST, JUNEE NSW 2663	RES	NCA14	40	55	15	Clearly Audible Above Sleep Dist
1A HAROLD ST, JUNEE NSW 2663	RES	NCA14	40	55	15	Clearly Audible Above Sleep Dist
36 KEMP ST, JUNEE NSW 2663	RES	NCA14	40	55	15	Clearly Audible Above Sleep Dist
46 HILL ST, JUNEE NSW 2663	RES	NCA14	40	55	15	Clearly Audible Above Sleep Dist

## Results by Receiver

Address	Land Use	Noise Catchment Area	Construction Noise Management Level, dBA	Predicted Noise Level, dBA	Predicted Noise Level Above Noise Management Level, dB	Noise Category
44 HILL ST, JUNEE NSW 2663	RES	NCA14	40	55	15	Clearly Audible Above Sleep Dist
42 HILL ST, JUNEE NSW 2663	RES	NCA14	40	55	15	Clearly Audible Above Sleep Dist
29 PRETORIA AV, JUNEE NSW 2663	RES	NCA14	40	55	15	Clearly Audible Above Sleep Dist
33 PRETORIA AV, JUNEE NSW 2663	RES	NCA14	40	55	15	Clearly Audible Above Sleep Dist
35 PRETORIA AV, JUNEE NSW 2663	RES	NCA14	40	55	15	Clearly Audible Above Sleep Dist
39 PRETORIA AV, JUNEE NSW 2663	RES	NCA14	40	55	15	Clearly Audible Above Sleep Dist
41 PRETORIA AV, JUNEE NSW 2663	RES	NCA14	40	55	15	Clearly Audible Above Sleep Dist
68 JOFFRE ST, JUNEE NSW 2663	RES	NCA14	40	55	15	Clearly Audible Above Sleep Dist
2 GALLIPOLI AV, JUNEE NSW 2663	RES	NCA14	40	55	15	Clearly Audible Above Sleep Dist
116 LORNE ST, JUNEE NSW 2663	RES	NCA14	40	55	15	Clearly Audible Above Sleep Dist

## Results by Receiver

Address	Land Use	Noise Catchment Area	Construction Noise Management Level, dBA	Predicted Noise Level, dBA	Predicted Noise Level Above Noise Management Level, dB	Noise Category
31 THOMAS ST, JUNEE NSW 2663	RES	NCA14	40	55	15	Clearly Audible Above Sleep Dist
16 FITZROY ST, JUNEE NSW 2663	RES	NCA14	40	54	14	Clearly Audible Above Sleep Dist
25 CROWN ST, JUNEE NSW 2663	RES	NCA14	40	54	14	Clearly Audible Above Sleep Dist
9 HAMMOND ST, JUNEE NSW 2663	RES	NCA14	40	54	14	Clearly Audible Above Sleep Dist
26 GOULBURN ST, JUNEE NSW 2663	RES	NCA14	40	54	14	Clearly Audible Above Sleep Dist
38 WILLIAM ST, JUNEE NSW 2663	RES	NCA14	40	54	14	Clearly Audible Above Sleep Dist
30 WILLIAM ST, JUNEE NSW 2663	RES	NCA14	40	54	14	Clearly Audible Above Sleep Dist
26 WILLIAM ST, JUNEE NSW 2663	RES	NCA14	40	54	14	Clearly Audible Above Sleep Dist
56 GEORGE ST, JUNEE NSW 2663	RES	NCA14	40	54	14	Clearly Audible Above Sleep Dist
36 THOMAS ST, JUNEE NSW 2663	RES	NCA14	40	54	14	Clearly Audible Above Sleep Dist

## Results by Receiver

Address	Land Use	Noise Catchment Area	Construction Noise Management Level, dBA	Predicted Noise Level, dBA	Predicted Noise Level Above Noise Management Level, dB	Noise Category
42 THOMAS ST, JUNEE NSW 2663	RES	NCA14	40	54	14	Clearly Audible Above Sleep Dist
27 THOMAS ST, JUNEE NSW 2663	RES	NCA14	40	54	14	Clearly Audible Above Sleep Dist
33 THOMAS ST, JUNEE NSW 2663	RES	NCA14	40	54	14	Clearly Audible Above Sleep Dist
5 GOULBURN ST, JUNEE NSW 2663	RES	NCA14	40	54	14	Clearly Audible Above Sleep Dist
10 GOULBURN ST, JUNEE NSW 2663	RES	NCA14	40	54	14	Clearly Audible Above Sleep Dist
8 GOULBURN ST, JUNEE NSW 2663	RES	NCA14	40	54	14	Clearly Audible Above Sleep Dist
45 HILL ST, JUNEE NSW 2663	RES	NCA14	40	54	14	Clearly Audible Above Sleep Dist
43 HILL ST, JUNEE NSW 2663	RES	NCA14	40	54	14	Clearly Audible Above Sleep Dist
38 KEMP ST, JUNEE NSW 2663	RES	NCA14	40	54	14	Clearly Audible Above Sleep Dist
46 KEMP ST, JUNEE NSW 2663	RES	NCA14	40	54	14	Clearly Audible Above Sleep Dist

## Results by Receiver

Address	Land Use	Noise Catchment Area	Construction Noise Management Level, dBA	Predicted Noise Level, dBA	Predicted Noise Level Above Noise Management Level, dB	Noise Category
56 HILL ST, JUNEE NSW 2663	RES	NCA14	40	54	14	Clearly Audible Above Sleep Dist
48 HILL ST, JUNEE NSW 2663	RES	NCA14	40	54	14	Clearly Audible Above Sleep Dist
31 PRETORIA AV, JUNEE NSW 2663	RES	NCA14	40	54	14	Clearly Audible Above Sleep Dist
70 JOFFRE ST, JUNEE NSW 2663	RES	NCA14	40	54	14	Clearly Audible Above Sleep Dist
63 JOFFRE ST, JUNEE NSW 2663	RES	NCA14	40	54	14	Clearly Audible Above Sleep Dist
33 DENISON ST, JUNEE NSW 2663	RES	NCA14	40	54	14	Clearly Audible Above Sleep Dist
64 JOFFRE ST, JUNEE NSW 2663	RES	NCA14	40	54	14	Clearly Audible Above Sleep Dist
62 JOFFRE ST, JUNEE NSW 2663	RES	NCA14	40	54	14	Clearly Audible Above Sleep Dist
15 BELMORE ST, JUNEE NSW 2663	RES	NCA14	40	54	14	Clearly Audible Above Sleep Dist
22 FITZROY ST, JUNEE NSW 2663	RES	NCA14	40	53	13	Clearly Audible Above Sleep Dist



## Results by Receiver

Address	Land Use	Noise Catchment Area	Construction Noise Management Level, dBA	Predicted Noise Level, dBA	Predicted Noise Level Above Noise Management Level, dB	Noise Category
29 GOULBURN ST, JUNE NSW 2663	RES	NCA14	40	53	13	Clearly Audible Above Sleep Dist
28 GOULBURN ST, JUNE NSW 2663	RES	NCA14	40	53	13	Clearly Audible Above Sleep Dist
3022 BYRNES RD, JUNE NSW 2663	RES	NCA14	40	53	13	Clearly Audible Above Sleep Dist
31 CROWN ST, JUNE NSW 2663	RES	NCA14	40	53	13	Clearly Audible Above Sleep Dist
27 CROWN ST, JUNE NSW 2663	RES	NCA14	40	53	13	Clearly Audible Above Sleep Dist
23 CROWN ST, JUNE NSW 2663	RES	NCA14	40	53	13	Clearly Audible Above Sleep Dist
35 WILLIAM ST, JUNE NSW 2663	RES	NCA14	40	53	13	Clearly Audible Above Sleep Dist
49 GEORGE ST, JUNE NSW 2663	RES	NCA14	40	53	13	Clearly Audible Above Sleep Dist
43 GEORGE ST, JUNE NSW 2663	RES	NCA14	40	53	13	Clearly Audible Above Sleep Dist
7 HAROLD ST, JUNE NSW 2663	RES	NCA14	40	53	13	Clearly Audible Above Sleep Dist

## Results by Receiver

Address	Land Use	Noise Catchment Area	Construction Noise Management Level, dBA	Predicted Noise Level, dBA	Predicted Noise Level Above Noise Management Level, dB	Noise Category
41 GEORGE ST, JUNEE NSW 2663	RES	NCA14	40	53	13	Clearly Audible Above Sleep Dist
54 GEORGE ST, JUNEE NSW 2663	RES	NCA14	40	53	13	Clearly Audible Above Sleep Dist
48 GEORGE ST, JUNEE NSW 2663	RES	NCA14	40	53	13	Clearly Audible Above Sleep Dist
34 THOMAS ST, JUNEE NSW 2663	RES	NCA14	40	53	13	Clearly Audible Above Sleep Dist
44 GEORGE ST, JUNEE NSW 2663	RES	NCA14	40	53	13	Clearly Audible Above Sleep Dist
12 GOULBURN ST, JUNEE NSW 2663	RES	NCA14	40	53	13	Clearly Audible Above Sleep Dist
3 GOULBURN ST, JUNEE NSW 2663	RES	NCA14	40	53	13	Clearly Audible Above Sleep Dist
6 GOULBURN ST, JUNEE NSW 2663	RES	NCA14	40	53	13	Clearly Audible Above Sleep Dist
47 HILL ST, JUNEE NSW 2663	RES	NCA14	40	53	13	Clearly Audible Above Sleep Dist
37 HILL ST, JUNEE NSW 2663	RES	NCA14	40	53	13	Clearly Audible Above Sleep Dist

## Results by Receiver

Address	Land Use	Noise Catchment Area	Construction Noise Management Level, dBA	Predicted Noise Level, dBA	Predicted Noise Level Above Noise Management Level, dB	Noise Category
48 KEMP ST, JUNEE NSW 2663	RES	NCA14	40	53	13	Clearly Audible Above Sleep Dist
52 KEMP ST, JUNEE NSW 2663	RES	NCA14	40	53	13	Clearly Audible Above Sleep Dist
50 HILL ST, JUNEE NSW 2663	RES	NCA14	40	53	13	Clearly Audible Above Sleep Dist
5 DALLEY ST, JUNEE NSW 2663	RES	NCA14	40	53	13	Clearly Audible Above Sleep Dist
37 PRETORIA AV, JUNEE NSW 2663	RES	NCA14	40	53	13	Clearly Audible Above Sleep Dist
10 GALLIPOLI AV, JUNEE NSW 2663	RES	NCA14	40	53	13	Clearly Audible Above Sleep Dist
8 GALLIPOLI AV, JUNEE NSW 2663	RES	NCA14	40	53	13	Clearly Audible Above Sleep Dist
31 DENISON ST, JUNEE NSW 2663	RES	NCA14	40	53	13	Clearly Audible Above Sleep Dist
8 STEWART ST, JUNEE NSW 2663	RES	NCA14	40	53	13	Clearly Audible Above Sleep Dist
6 STEWART ST, JUNEE NSW 2663	RES	NCA14	40	53	13	Clearly Audible Above Sleep Dist

## Results by Receiver

Address	Land Use	Noise Catchment Area	Construction Noise Management Level, dBA	Predicted Noise Level, dBA	Predicted Noise Level Above Noise Management Level, dB	Noise Category
61 JOFFRE ST, JUNEE NSW 2663	RES	NCA14	40	53	13	Clearly Audible Above Sleep Dist
31 SEIGNIOR ST, JUNEE NSW 2663	RES	NCA14	40	53	13	Clearly Audible Above Sleep Dist
18 CHURCH ST, JUNEE NSW 2663	RES	NCA14	40	52	12	Clearly Audible
25 FITZROY ST, JUNEE NSW 2663	RES	NCA14	40	52	12	Clearly Audible
7 CHURCH ST, JUNEE NSW 2663	RES	NCA14	40	52	12	Clearly Audible
17 FITZROY ST, JUNEE NSW 2663	RES	NCA14	40	52	12	Clearly Audible
26 FITZROY ST, JUNEE NSW 2663	RES	NCA14	40	52	12	Clearly Audible
2 HAMMOND ST, JUNEE NSW 2663	RES	NCA14	40	52	12	Clearly Audible
4 HAMMOND ST, JUNEE NSW 2663	RES	NCA14	40	52	12	Clearly Audible
29 CROWN ST, JUNEE NSW 2663	RES	NCA14	40	52	12	Clearly Audible
7 HAMMOND ST, JUNEE NSW 2663	RES	NCA14	40	52	12	Clearly Audible
26 CROWN ST, JUNEE NSW 2663	RES	NCA14	40	52	12	Clearly Audible
35A WILLIAM ST, JUNEE NSW 2663	RES	NCA14	40	52	12	Clearly Audible

## Results by Receiver

Address	Land Use	Noise Catchment Area	Construction Noise Management Level, dBA	Predicted Noise Level, dBA	Predicted Noise Level Above Noise Management Level, dB	Noise Category
6 WARDLE ST, JUNEE NSW 2663	RES	NCA14	40	52	12	Clearly Audible
8 WARDLE ST, JUNEE NSW 2663	RES	NCA14	40	52	12	Clearly Audible
31 WILLIAM ST, JUNEE NSW 2663	RES	NCA14	40	52	12	Clearly Audible
14 WARDLE ST, JUNEE NSW 2663	RES	NCA14	40	52	12	Clearly Audible
29 WILLIAM ST, JUNEE NSW 2663	RES	NCA14	40	52	12	Clearly Audible
40 WILLIAM ST, JUNEE NSW 2663	RES	NCA14	40	52	12	Clearly Audible
34 WILLIAM ST, JUNEE NSW 2663	RES	NCA14	40	52	12	Clearly Audible
17 WARDLE ST, JUNEE NSW 2663	RES	NCA14	40	52	12	Clearly Audible
19 WARDLE ST, JUNEE NSW 2663	RES	NCA14	40	52	12	Clearly Audible
28 THOMAS ST, JUNEE NSW 2663	RES	NCA14	40	52	12	Clearly Audible
38 THOMAS ST, JUNEE NSW 2663	RES	NCA14	40	52	12	Clearly Audible
40 GEORGE ST, JUNEE NSW 2663	RES	NCA14	40	52	12	Clearly Audible
44 THOMAS ST, JUNEE NSW 2663	RES	NCA14	40	52	12	Clearly Audible
1 HART ST, JUNEE NSW 2663	RES	NCA14	40	52	12	Clearly Audible

## Results by Receiver

Address	Land Use	Noise Catchment Area	Construction Noise Management Level, dBA	Predicted Noise Level, dBA	Predicted Noise Level Above Noise Management Level, dB	Noise Category
43 THOMAS ST, JUNEE NSW 2663	RES	NCA14	40	52	12	Clearly Audible
39 THOMAS ST, JUNEE NSW 2663	RES	NCA14	40	52	12	Clearly Audible
41 THOMAS ST, JUNEE NSW 2663	RES	NCA14	40	52	12	Clearly Audible
47 THOMAS ST, JUNEE NSW 2663	RES	NCA14	40	52	12	Clearly Audible
53 HILL ST, JUNEE NSW 2663	RES	NCA14	40	52	12	Clearly Audible
51 HILL ST, JUNEE NSW 2663	RES	NCA14	40	52	12	Clearly Audible
50 KEMP ST, JUNEE NSW 2663	RES	NCA14	40	52	12	Clearly Audible
54 HILL ST, JUNEE NSW 2663	RES	NCA14	40	52	12	Clearly Audible
52 HILL ST, JUNEE NSW 2663	RES	NCA14	40	52	12	Clearly Audible
15 DALLEY ST, JUNEE NSW 2663	RES	NCA14	40	52	12	Clearly Audible
66 JOFFRE ST, JUNEE NSW 2663	RES	NCA14	40	52	12	Clearly Audible
6 GALLIPOLI AV, JUNEE NSW 2663	RES	NCA14	40	52	12	Clearly Audible
12 GALLIPOLI AV, JUNEE NSW 2663	RES	NCA14	40	52	12	Clearly Audible
16 GALLIPOLI AV, JUNEE NSW 2663	RES	NCA14	40	52	12	Clearly Audible

## Results by Receiver

Address	Land Use	Noise Catchment Area	Construction Noise Management Level, dBA	Predicted Noise Level, dBA	Predicted Noise Level Above Noise Management Level, dB	Noise Category
1 GALLIPOLI AV, JUNEE NSW 2663	RES	NCA14	40	52	12	Clearly Audible
3/4 STEWART ST, JUNEE NSW 2663	RES	NCA14	40	52	12	Clearly Audible
60 JOFFRE ST, JUNEE NSW 2663	RES	NCA14	40	52	12	Clearly Audible
22 FRENCH ST, JUNEE NSW 2663	RES	NCA14	40	52	12	Clearly Audible
15 BELMORE ST, JUNEE NSW 2663	RES	NCA14	40	52	12	Clearly Audible
16 BELMORE ST, JUNEE NSW 2663	RES	NCA14	40	52	12	Clearly Audible
29 SEIGNIOR ST, JUNEE NSW 2663	RES	NCA14	40	52	12	Clearly Audible
27 SEIGNIOR ST, JUNEE NSW 2663	RES	NCA14	40	52	12	Clearly Audible
23 SEIGNIOR ST, JUNEE NSW 2663	RES	NCA14	40	52	12	Clearly Audible
39 SEIGNIOR ST, JUNEE NSW 2663	OHO	NCA14	45	57	12	Clearly Audible
6 HAMMOND ST, JUNEE NSW 2663	RES	NCA14	40	52	12	Clearly Audible
5 PERCY ST, JUNEE NSW 2663	RES	NCA14	40	51	11	Clearly Audible
7 PERCY ST, JUNEE NSW 2663	RES	NCA14	40	51	11	Clearly Audible
21 FITZROY ST, JUNEE NSW 2663	RES	NCA14	40	51	11	Clearly Audible

## Results by Receiver

Address	Land Use	Noise Catchment Area	Construction Noise Management Level, dBA	Predicted Noise Level, dBA	Predicted Noise Level Above Noise Management Level, dB	Noise Category
19 FITZROY ST, JUNEE NSW 2663	RES	NCA14	40	51	11	Clearly Audible
32 FITZROY ST, JUNEE NSW 2663	RES	NCA14	40	51	11	Clearly Audible
18 FITZROY ST, JUNEE NSW 2663	RES	NCA14	40	51	11	Clearly Audible
33 CROWN ST, JUNEE NSW 2663	RES	NCA14	40	51	11	Clearly Audible
35 CROWN ST, JUNEE NSW 2663	RES	NCA14	40	51	11	Clearly Audible
40 CROWN ST, JUNEE NSW 2663	RES	NCA14	40	51	11	Clearly Audible
30 CROWN ST, JUNEE NSW 2663	RES	NCA14	40	51	11	Clearly Audible
28 CROWN ST, JUNEE NSW 2663	RES	NCA14	40	51	11	Clearly Audible
39 WILLIAM ST, JUNEE NSW 2663	RES	NCA14	40	51	11	Clearly Audible
35 WILLIAM ST, JUNEE NSW 2663	RES	NCA14	40	51	11	Clearly Audible
10 WARDLE ST, JUNEE NSW 2663	RES	NCA14	40	51	11	Clearly Audible
27 WILLIAM ST, JUNEE NSW 2663	RES	NCA14	40	51	11	Clearly Audible
22 WARDLE ST, JUNEE NSW 2663	RES	NCA14	40	51	11	Clearly Audible
28 WARDLE ST, JUNEE NSW 2663	RES	NCA14	40	51	11	Clearly Audible



## Results by Receiver

Address	Land Use	Noise Catchment Area	Construction Noise Management Level, dBA	Predicted Noise Level, dBA	Predicted Noise Level Above Noise Management Level, dB	Noise Category
32 WILLIAM ST, JUNEE NSW 2663	RES	NCA14	40	51	11	Clearly Audible
23 WARDLE ST, JUNEE NSW 2663	RES	NCA14	40	51	11	Clearly Audible
40 THOMAS ST, JUNEE NSW 2663	RES	NCA14	40	51	11	Clearly Audible
57 HILL ST, JUNEE NSW 2663	RES	NCA14	40	51	11	Clearly Audible
58 HILL ST, JUNEE NSW 2663	RES	NCA14	40	51	11	Clearly Audible
13 DALLEY ST, JUNEE NSW 2663	RES	NCA14	40	51	11	Clearly Audible
7 DALLEY ST, JUNEE NSW 2663	RES	NCA14	40	51	11	Clearly Audible
28 DENISON ST, JUNEE NSW 2663	RES	NCA14	40	51	11	Clearly Audible
14 GALLIPOLI AV, JUNEE NSW 2663	RES	NCA14	40	51	11	Clearly Audible
20 GALLIPOLI AV, JUNEE NSW 2663	RES	NCA14	40	51	11	Clearly Audible
59 JOFFRE ST, JUNEE NSW 2663	RES	NCA14	40	51	11	Clearly Audible
1 STEWART ST, JUNEE NSW 2663	RES	NCA14	40	51	11	Clearly Audible
57 JOFFRE ST, JUNEE NSW 2663	RES	NCA14	40	51	11	Clearly Audible
53 JOFFRE ST, JUNEE NSW 2663	RES	NCA14	40	51	11	Clearly Audible

## Results by Receiver

Address	Land Use	Noise Catchment Area	Construction Noise Management Level, dBA	Predicted Noise Level, dBA	Predicted Noise Level Above Noise Management Level, dB	Noise Category
10 ANZAC AV, JUNEE NSW 2663	RES	NCA14	40	51	11	Clearly Audible
1/11 FITZROY ST, JUNEE NSW 2663	RES	NCA14	40	51	11	Clearly Audible
2/11 FITZROY ST, JUNEE NSW 2663	RES	NCA14	40	51	11	Clearly Audible
12 CHURCH ST, JUNEE NSW 2663	RES	NCA14	40	51	11	Clearly Audible
14 PERCY ST, JUNEE NSW 2663	RES	NCA14	40	50	10	Clearly Audible
29 FITZROY ST, JUNEE NSW 2663	RES	NCA14	40	50	10	Clearly Audible
27 FITZROY ST, JUNEE NSW 2663	RES	NCA14	40	50	10	Clearly Audible
23 FITZROY ST, JUNEE NSW 2663	RES	NCA14	40	50	10	Clearly Audible
20 FITZROY ST, JUNEE NSW 2663	RES	NCA14	40	50	10	Clearly Audible
37 CROWN ST, JUNEE NSW 2663	RES	NCA14	40	50	10	Clearly Audible
11 HAMMOND ST, JUNEE NSW 2663	RES	NCA14	40	50	10	Clearly Audible
13 HAMMOND ST, JUNEE NSW 2663	RES	NCA14	40	50	10	Clearly Audible
32 CROWN ST, JUNEE NSW 2663	RES	NCA14	40	50	10	Clearly Audible
34 CROWN ST, JUNEE NSW 2663	RES	NCA14	40	50	10	Clearly Audible

## Results by Receiver

Address	Land Use	Noise Catchment Area	Construction Noise Management Level, dBA	Predicted Noise Level, dBA	Predicted Noise Level Above Noise Management Level, dB	Noise Category
39 WILLIAM ST, JUNEE NSW 2663	RES	NCA14	40	50	10	Clearly Audible
37 WILLIAM ST, JUNEE NSW 2663	RES	NCA14	40	50	10	Clearly Audible
39 WILLIAM ST, JUNEE NSW 2663	RES	NCA14	40	50	10	Clearly Audible
12 WARDLE ST, JUNEE NSW 2663	RES	NCA14	40	50	10	Clearly Audible
33 WILLIAM ST, JUNEE NSW 2663	RES	NCA14	40	50	10	Clearly Audible
16 WARDLE ST, JUNEE NSW 2663	RES	NCA14	40	50	10	Clearly Audible
26 WARDLE ST, JUNEE NSW 2663	RES	NCA14	40	50	10	Clearly Audible
44 WILLIAM ST, JUNEE NSW 2663	RES	NCA14	40	50	10	Clearly Audible
73 GEORGE ST, JUNEE NSW 2663	RES	NCA14	40	50	10	Clearly Audible
69 GEORGE ST, JUNEE NSW 2663	RES	NCA14	40	50	10	Clearly Audible
25 WARDLE ST, JUNEE NSW 2663	RES	NCA14	40	50	10	Clearly Audible
71 GEORGE ST, JUNEE NSW 2663	RES	NCA14	40	50	10	Clearly Audible
29 WARDLE ST, JUNEE NSW 2663	RES	NCA14	40	50	10	Clearly Audible
67 GEORGE ST, JUNEE NSW 2663	RES	NCA14	40	50	10	Clearly Audible

## Results by Receiver

Address	Land Use	Noise Catchment Area	Construction Noise Management Level, dBA	Predicted Noise Level, dBA	Predicted Noise Level Above Noise Management Level, dB	Noise Category
63 GEORGE ST, JUNEE NSW 2663	RES	NCA14	40	50	10	Clearly Audible
47 GEORGE ST, JUNEE NSW 2663	RES	NCA14	40	50	10	Clearly Audible
62 GEORGE ST, JUNEE NSW 2663	RES	NCA14	40	50	10	Clearly Audible
2 HART ST, JUNEE NSW 2663	RES	NCA14	40	50	10	Clearly Audible
58 KEMP ST, JUNEE NSW 2663	RES	NCA14	40	50	10	Clearly Audible
9 DALLEY ST, JUNEE NSW 2663	RES	NCA14	40	50	10	Clearly Audible
1 KITCHENER ST, JUNEE NSW 2663	RES	NCA14	40	50	10	Clearly Audible
20 DALLEY ST, JUNEE NSW 2663	RES	NCA14	40	50	10	Clearly Audible
18 DALLEY ST, JUNEE NSW 2663	RES	NCA14	40	50	10	Clearly Audible
4 GALLIPOLI AV, JUNEE NSW 2663	RES	NCA14	40	50	10	Clearly Audible
18 GALLIPOLI AV, JUNEE NSW 2663	RES	NCA14	40	50	10	Clearly Audible
27 DENISON ST, JUNEE NSW 2663	RES	NCA14	40	50	10	Clearly Audible
25 DENISON ST, JUNEE NSW 2663	RES	NCA14	40	50	10	Clearly Audible
29 FRENCH ST, JUNEE NSW 2663	RES	NCA14	40	50	10	Clearly Audible

## Results by Receiver

Address	Land Use	Noise Catchment Area	Construction Noise Management Level, dBA	Predicted Noise Level, dBA	Predicted Noise Level Above Noise Management Level, dB	Noise Category
1 STEWART ST, JUNEE NSW 2663	RES	NCA14	40	50	10	Clearly Audible
104 LORNE ST, JUNEE NSW 2663	RES	NCA14	40	50	10	Clearly Audible
3 HART ST, JUNEE NSW 2663	RES	NCA14	40	50	10	Clearly Audible
31 FITZROY ST, JUNEE NSW 2663	RES	NCA14	40	49	9	Clearly Audible
11 PERCY ST, JUNEE NSW 2663	RES	NCA14	40	49	9	Clearly Audible
13 PERCY ST, JUNEE NSW 2663	RES	NCA14	40	49	9	Clearly Audible
15 PERCY ST, JUNEE NSW 2663	RES	NCA14	40	49	9	Clearly Audible
28 FITZROY ST, JUNEE NSW 2663	RES	NCA14	40	49	9	Clearly Audible
10 HAMMOND ST, JUNEE NSW 2663	RES	NCA14	40	49	9	Clearly Audible
8 HAMMOND ST, JUNEE NSW 2663	RES	NCA14	40	49	9	Clearly Audible
14 HAMMOND ST, JUNEE NSW 2663	RES	NCA14	40	49	9	Clearly Audible
41 CROWN ST, JUNEE NSW 2663	RES	NCA14	40	49	9	Clearly Audible
20 HAMMOND ST, JUNEE NSW 2663	RES	NCA14	40	49	9	Clearly Audible
15 HAMMOND ST, JUNEE NSW 2663	RES	NCA14	40	49	9	Clearly Audible

## Results by Receiver

Address	Land Use	Noise Catchment Area	Construction Noise Management Level, dBA	Predicted Noise Level, dBA	Predicted Noise Level Above Noise Management Level, dB	Noise Category
25 HAMMOND ST, JUNEE NSW 2663	RES	NCA14	40	49	9	Clearly Audible
61 GEORGE ST, JUNEE NSW 2663	RES	NCA14	40	49	9	Clearly Audible
59 GEORGE ST, JUNEE NSW 2663	RES	NCA14	40	49	9	Clearly Audible
51 GEORGE ST, JUNEE NSW 2663	RES	NCA14	40	49	9	Clearly Audible
36 GEORGE ST, JUNEE NSW 2663	RES	NCA14	40	49	9	Clearly Audible
54 KEMP ST, JUNEE NSW 2663	RES	NCA14	40	49	9	Clearly Audible
15 DALLEY ST, JUNEE NSW 2663	RES	NCA14	40	49	9	Clearly Audible
5 KITCHENER ST, JUNEE NSW 2663	RES	NCA14	40	49	9	Clearly Audible
26 DENISON ST, JUNEE NSW 2663	RES	NCA14	40	49	9	Clearly Audible
58 JOFFRE ST, JUNEE NSW 2663	RES	NCA14	40	49	9	Clearly Audible
5 GALLIPOLI AV, JUNEE NSW 2663	RES	NCA14	40	49	9	Clearly Audible
27 FRENCH ST, JUNEE NSW 2663	RES	NCA14	40	49	9	Clearly Audible
56 JOFFRE ST, JUNEE NSW 2663	RES	NCA14	40	49	9	Clearly Audible
25 FRENCH ST, JUNEE NSW 2663	RES	NCA14	40	49	9	Clearly Audible

## Results by Receiver

Address	Land Use	Noise Catchment Area	Construction Noise Management Level, dBA	Predicted Noise Level, dBA	Predicted Noise Level Above Noise Management Level, dB	Noise Category
54 JOFFRE ST, JUNEE NSW 2663	RES	NCA14	40	49	9	Clearly Audible
13 KITCHENER ST, JUNEE NSW 2663	RES	NCA14	40	49	9	Clearly Audible
12 ANZAC AV, JUNEE NSW 2663	RES	NCA14	40	49	9	Clearly Audible
17 FRENCH ST, JUNEE NSW 2663	RES	NCA14	40	49	9	Clearly Audible
7 ANZAC AV, JUNEE NSW 2663	RES	NCA14	40	49	9	Clearly Audible
13 ANZAC AV, JUNEE NSW 2663	RES	NCA14	40	49	9	Clearly Audible
5 HART ST, JUNEE NSW 2663	RES	NCA14	40	49	9	Clearly Audible
19 HAROLD ST, JUNEE NSW 2663	RES	NCA14	40	48	8	Clearly Audible
23 ROBERT ST, JUNEE NSW 2663	RES	NCA14	40	48	8	Clearly Audible
21 CHURCH ST, JUNEE NSW 2663	RES	NCA14	40	48	8	Clearly Audible
16 ROBERT ST, JUNEE NSW 2663	RES	NCA14	40	48	8	Clearly Audible
14 ROBERT ST, JUNEE NSW 2663	RES	NCA14	40	48	8	Clearly Audible
9 HAROLD ST, JUNEE NSW 2663	RES	NCA14	40	48	8	Clearly Audible
4 PERCY ST, JUNEE NSW 2663	RES	NCA14	40	48	8	Clearly Audible

## Results by Receiver

Address	Land Use	Noise Catchment Area	Construction Noise Management Level, dBA	Predicted Noise Level, dBA	Predicted Noise Level Above Noise Management Level, dB	Noise Category
8 PERCY ST, JUNEE NSW 2663	RES	NCA14	40	48	8	Clearly Audible
10 PERCY ST, JUNEE NSW 2663	RES	NCA14	40	48	8	Clearly Audible
22 HAMMOND ST, JUNEE NSW 2663	RES	NCA14	40	48	8	Clearly Audible
28 HAMMOND ST, JUNEE NSW 2663	RES	NCA14	40	48	8	Clearly Audible
38 CROWN ST, JUNEE NSW 2663	RES	NCA14	40	48	8	Clearly Audible
21 HAMMOND ST, JUNEE NSW 2663	RES	NCA14	40	48	8	Clearly Audible
27 HAMMOND ST, JUNEE NSW 2663	RES	NCA14	40	48	8	Clearly Audible
32 WARDLE ST, JUNEE NSW 2663	RES	NCA14	40	48	8	Clearly Audible
34 WARDLE ST, JUNEE NSW 2663	RES	NCA14	40	48	8	Clearly Audible
42 WILLIAM ST, JUNEE NSW 2663	RES	NCA14	40	48	8	Clearly Audible
4 BEACH ST, JUNEE NSW 2663	RES	NCA14	40	48	8	Clearly Audible
4 HART ST, JUNEE NSW 2663	RES	NCA14	40	48	8	Clearly Audible
59 HILL ST, JUNEE NSW 2663	RES	NCA14	40	48	8	Clearly Audible
19 DALLEY ST, JUNEE NSW 2663	RES	NCA14	40	48	8	Clearly Audible



## Results by Receiver

Address	Land Use	Noise Catchment Area	Construction Noise Management Level, dBA	Predicted Noise Level, dBA	Predicted Noise Level Above Noise Management Level, dB	Noise Category
16 DALLEY ST, JUNEE NSW 2663	RES	NCA14	40	48	8	Clearly Audible
3 KITCHENER ST, JUNEE NSW 2663	RES	NCA14	40	48	8	Clearly Audible
2/7 KITCHENER ST, JUNEE NSW 2663	RES	NCA14	40	48	8	Clearly Audible
2 STEWART ST, JUNEE NSW 2663	RES	NCA14	40	48	8	Clearly Audible
18 FRENCH ST, JUNEE NSW 2663	RES	NCA14	40	48	8	Clearly Audible
14 FRENCH ST, JUNEE NSW 2663	RES	NCA14	40	48	8	Clearly Audible
12 KITCHENER ST, JUNEE NSW 2663	RES	NCA14	40	48	8	Clearly Audible
21 FRENCH ST, JUNEE NSW 2663	RES	NCA14	40	48	8	Clearly Audible
50 JOFFRE ST, JUNEE NSW 2663	RES	NCA14	40	48	8	Clearly Audible
49 JOFFRE ST, JUNEE NSW 2663	RES	NCA14	40	48	8	Clearly Audible
6-8 ANZAC AV, JUNEE NSW 2663	RES	NCA14	40	48	8	Clearly Audible
9 ANZAC AV, JUNEE NSW 2663	RES	NCA14	40	48	8	Clearly Audible
47 LISGAR ST, JUNEE NSW 2663	RES	NCA14	40	48	8	Clearly Audible
21 ROBERT ST, JUNEE NSW 2663	RES	NCA14	40	47	7	Clearly Audible

## Results by Receiver

Address	Land Use	Noise Catchment Area	Construction Noise Management Level, dBA	Predicted Noise Level, dBA	Predicted Noise Level Above Noise Management Level, dB	Noise Category
17 HAROLD ST, JUNEE NSW 2663	RES	NCA14	40	47	7	Clearly Audible
15 HAROLD ST, JUNEE NSW 2663	RES	NCA14	40	47	7	Clearly Audible
8 ROBERT ST, JUNEE NSW 2663	RES	NCA14	40	47	7	Clearly Audible
13 HAROLD ST, JUNEE NSW 2663	RES	NCA14	40	47	7	Clearly Audible
11 HAROLD ST, JUNEE NSW 2663	RES	NCA14	40	47	7	Clearly Audible
16 PERCY ST, JUNEE NSW 2663	RES	NCA14	40	47	7	Clearly Audible
18 PERCY ST, JUNEE NSW 2663	RES	NCA14	40	47	7	Clearly Audible
20 PERCY ST, JUNEE NSW 2663	RES	NCA14	40	47	7	Clearly Audible
24 PERCY ST, JUNEE NSW 2663	RES	NCA14	40	47	7	Clearly Audible
22 PERCY ST, JUNEE NSW 2663	RES	NCA14	40	47	7	Clearly Audible
34 PERCY ST, JUNEE NSW 2663	RES	NCA14	40	47	7	Clearly Audible
21 PERCY ST, JUNEE NSW 2663	RES	NCA14	40	47	7	Clearly Audible
16 HAMMOND ST, JUNEE NSW 2663	RES	NCA14	40	47	7	Clearly Audible
18 HAMMOND ST, JUNEE NSW 2663	RES	NCA14	40	47	7	Clearly Audible

## Results by Receiver

Address	Land Use	Noise Catchment Area	Construction Noise Management Level, dBA	Predicted Noise Level, dBA	Predicted Noise Level Above Noise Management Level, dB	Noise Category
24 HAMMOND ST, JUNEE NSW 2663	RES	NCA14	40	47	7	Clearly Audible
36 WARDLE ST, JUNEE NSW 2663	RES	NCA14	40	47	7	Clearly Audible
65 GEORGE ST, JUNEE NSW 2663	RES	NCA14	40	47	7	Clearly Audible
43 WARDLE ST, JUNEE NSW 2663	RES	NCA14	40	47	7	Clearly Audible
60 GEORGE ST, JUNEE NSW 2663	RES	NCA14	40	47	7	Clearly Audible
6 HART ST, JUNEE NSW 2663	RES	NCA14	40	47	7	Clearly Audible
5-7 HART ST, JUNEE NSW 2663	RES	NCA14	40	47	7	Clearly Audible
61 HILL ST, JUNEE NSW 2663	RES	NCA14	40	47	7	Clearly Audible
60 HILL ST, JUNEE NSW 2663	RES	NCA14	40	47	7	Clearly Audible
23 DALLEY ST, JUNEE NSW 2663	RES	NCA14	40	47	7	Clearly Audible
24 GALLIPOLI AV, JUNEE NSW 2663	RES	NCA14	40	47	7	Clearly Audible
20 FRENCH ST, JUNEE NSW 2663	RES	NCA14	40	47	7	Clearly Audible
24 DENISON ST, JUNEE NSW 2663	RES	NCA14	40	47	7	Clearly Audible
9 GALLIPOLI AV, JUNEE NSW 2663	RES	NCA14	40	47	7	Clearly Audible

## Results by Receiver

Address	Land Use	Noise Catchment Area	Construction Noise Management Level, dBA	Predicted Noise Level, dBA	Predicted Noise Level Above Noise Management Level, dB	Noise Category
11 KITCHENER ST, JUNEE NSW 2663	RES	NCA14	40	47	7	Clearly Audible
23 FRENCH ST, JUNEE NSW 2663	RES	NCA14	40	47	7	Clearly Audible
104 LORNE ST, JUNEE NSW 2663	RES	NCA14	40	47	7	Clearly Audible
14 KITCHENER ST, JUNEE NSW 2663	RES	NCA14	40	47	7	Clearly Audible
17 KITCHENER ST, JUNEE NSW 2663	RES	NCA14	40	47	7	Clearly Audible
19 FRENCH ST, JUNEE NSW 2663	RES	NCA14	40	47	7	Clearly Audible
21 HAROLD ST, JUNEE NSW 2663	RES	NCA14	40	46	6	Clearly Audible
19 ROBERT ST, JUNEE NSW 2663	RES	NCA14	40	46	6	Clearly Audible
10 ROBERT ST, JUNEE NSW 2663	RES	NCA14	40	46	6	Clearly Audible
6 ROBERT ST, JUNEE NSW 2663	RES	NCA14	40	46	6	Clearly Audible
2 ROBERT ST, JUNEE NSW 2663	RES	NCA14	40	46	6	Clearly Audible
26 PERCY ST, JUNEE NSW 2663	RES	NCA14	40	46	6	Clearly Audible
30 PERCY ST, JUNEE NSW 2663	RES	NCA14	40	46	6	Clearly Audible
28 PERCY ST, JUNEE NSW 2663	RES	NCA14	40	46	6	Clearly Audible

## Results by Receiver

Address	Land Use	Noise Catchment Area	Construction Noise Management Level, dBA	Predicted Noise Level, dBA	Predicted Noise Level Above Noise Management Level, dB	Noise Category
32 PERCY ST, JUNEE NSW 2663	RES	NCA14	40	46	6	Clearly Audible
36 PERCY ST, JUNEE NSW 2663	RES	NCA14	40	46	6	Clearly Audible
30 HAMMOND ST, JUNEE NSW 2663	RES	NCA14	40	46	6	Clearly Audible
19 HAMMOND ST, JUNEE NSW 2663	RES	NCA14	40	46	6	Clearly Audible
29 HAMMOND ST, JUNEE NSW 2663	RES	NCA14	40	46	6	Clearly Audible
30 WARDLE ST, JUNEE NSW 2663	RES	NCA14	40	46	6	Clearly Audible
1 CLARENCE ST, JUNEE NSW 2663	RES	NCA14	40	46	6	Clearly Audible
31 WARDLE ST, JUNEE NSW 2663	RES	NCA14	40	46	6	Clearly Audible
47 WARDLE ST, JUNEE NSW 2663	RES	NCA14	40	46	6	Clearly Audible
8 HART ST, JUNEE NSW 2663	RES	NCA14	40	46	6	Clearly Audible
11 HART ST, JUNEE NSW 2663	RES	NCA14	40	46	6	Clearly Audible
60 KEMP ST, JUNEE NSW 2663	RES	NCA14	40	46	6	Clearly Audible
17 DALLEY ST, JUNEE NSW 2663	RES	NCA14	40	46	6	Clearly Audible
22 GALLIPOLI AV, JUNEE NSW 2663	RES	NCA14	40	46	6	Clearly Audible

## Results by Receiver

Address	Land Use	Noise Catchment Area	Construction Noise Management Level, dBA	Predicted Noise Level, dBA	Predicted Noise Level Above Noise Management Level, dB	Noise Category
7 GALLIPOLI AV, JUNEE NSW 2663	RES	NCA14	40	46	6	Clearly Audible
9 KITCHENER ST, JUNEE NSW 2663	RES	NCA14	40	46	6	Clearly Audible
15 BELMORE ST, JUNEE NSW 2663	RES	NCA14	40	46	6	Clearly Audible
22 DENISON ST, JUNEE NSW 2663	RES	NCA14	40	46	6	Clearly Audible
106 LORNE ST, JUNEE NSW 2663	RES	NCA14	40	46	6	Clearly Audible
16 FRENCH ST, JUNEE NSW 2663	RES	NCA14	40	46	6	Clearly Audible
52 JOFFRE ST, JUNEE NSW 2663	RES	NCA14	40	46	6	Clearly Audible
28 BELMORE ST, JUNEE NSW 2663	RES	NCA14	40	46	6	Clearly Audible
32 BELMORE ST, JUNEE NSW 2663	RES	NCA14	40	46	6	Clearly Audible
24 BELMORE ST, JUNEE NSW 2663	RES	NCA14	40	46	6	Clearly Audible
7 VAUGHAN ST, JUNEE NSW 2663	RES	NCA14	40	46	6	Clearly Audible
15B ANZAC AV, JUNEE NSW 2663	RES	NCA14	40	46	6	Clearly Audible
19 ANZAC AV, JUNEE NSW 2663	RES	NCA14	40	46	6	Clearly Audible
21 ANZAC AV, JUNEE NSW 2663	RES	NCA14	40	46	6	Clearly Audible

## Results by Receiver

Address	Land Use	Noise Catchment Area	Construction Noise Management Level, dBA	Predicted Noise Level, dBA	Predicted Noise Level Above Noise Management Level, dB	Noise Category
25 ANZAC AV, JUNEE NSW 2663	RES	NCA14	40	46	6	Clearly Audible
51 LISGAR ST, JUNEE NSW 2663	RES	NCA14	40	46	6	Clearly Audible
15A ANZAC AV, JUNEE NSW 2663	RES	NCA14	40	46	6	Clearly Audible
35 LISGAR ST, JUNEE NSW 2663	RES	NCA14	40	46	6	Clearly Audible
4 JOHN POTTS DR, JUNEE NSW 2663	RES	NCA14	40	46	6	Clearly Audible
2 CRAWLEY ST, JUNEE NSW 2663	RES	NCA14	40	46	6	Clearly Audible
58 HAROLD ST, JUNEE NSW 2663	RES	NCA14	40	46	6	Clearly Audible
68 HAROLD ST, JUNEE NSW 2663	RES	NCA14	40	46	6	Clearly Audible
2992 BYRNES RD, JUNEE NSW 2663	RES	NCA14	40	45	5	Noticeable
25 HAROLD ST, JUNEE NSW 2663	RES	NCA14	40	45	5	Noticeable
23 HAROLD ST, JUNEE NSW 2663	RES	NCA14	40	45	5	Noticeable
17 ROBERT ST, JUNEE NSW 2663	RES	NCA14	40	45	5	Noticeable
15 ROBERT ST, JUNEE NSW 2663	RES	NCA14	40	45	5	Noticeable
11 ROBERT ST, JUNEE NSW 2663	RES	NCA14	40	45	5	Noticeable

## Results by Receiver

Address	Land Use	Noise Catchment Area	Construction Noise Management Level, dBA	Predicted Noise Level, dBA	Predicted Noise Level Above Noise Management Level, dB	Noise Category
9 ROBERT ST, JUNEE NSW 2663	RES	NCA14	40	45	5	Noticeable
7 ROBERT ST, JUNEE NSW 2663	RES	NCA14	40	45	5	Noticeable
5 ROBERT ST, JUNEE NSW 2663	RES	NCA14	40	45	5	Noticeable
4 ROBERT ST, JUNEE NSW 2663	RES	NCA14	40	45	5	Noticeable
3 ROBERT ST, JUNEE NSW 2663	RES	NCA14	40	45	5	Noticeable
38 PERCY ST, JUNEE NSW 2663	RES	NCA14	40	45	5	Noticeable
27A PERCY ST, JUNEE NSW 2663	RES	NCA14	40	45	5	Noticeable
20 BEACH ST, JUNEE NSW 2663	RES	NCA14	40	45	5	Noticeable
31 HAMMOND ST, JUNEE NSW 2663	RES	NCA14	40	45	5	Noticeable
6 BEACH ST, JUNEE NSW 2663	RES	NCA14	40	45	5	Noticeable
42 WARDLE ST, JUNEE NSW 2663	RES	NCA14	40	45	5	Noticeable
79 GEORGE ST, JUNEE NSW 2663	RES	NCA14	40	45	5	Noticeable
75 GEORGE ST, JUNEE NSW 2663	RES	NCA14	40	45	5	Noticeable
45 WARDLE ST, JUNEE NSW 2663	RES	NCA14	40	45	5	Noticeable



## Results by Receiver

Address	Land Use	Noise Catchment Area	Construction Noise Management Level, dBA	Predicted Noise Level, dBA	Predicted Noise Level Above Noise Management Level, dB	Noise Category
22 DALLEY ST, JUNEE NSW 2663	RES	NCA14	40	45	5	Noticeable
7/2 VAUGHAN ST, JUNEE NSW 2663	RES	NCA14	40	45	5	Noticeable
43 BELMORE ST, JUNEE NSW 2663	RES	NCA14	40	45	5	Noticeable
33 BELMORE ST, JUNEE NSW 2663	RES	NCA14	40	45	5	Noticeable
18 BELMORE ST, JUNEE NSW 2663	RES	NCA14	40	45	5	Noticeable
24 BELMORE ST, JUNEE NSW 2663	RES	NCA14	40	45	5	Noticeable
17 ANZAC AV, JUNEE NSW 2663	RES	NCA14	40	45	5	Noticeable
27 ANZAC AV, JUNEE NSW 2663	RES	NCA14	40	45	5	Noticeable
3 PIKE PL, JUNEE NSW 2663	RES	NCA14	40	45	5	Noticeable
1 PIKE PL, JUNEE NSW 2663	RES	NCA14	40	45	5	Noticeable
4 DENISON ST, JUNEE NSW 2663	RES	NCA14	40	45	5	Noticeable
6 JOHN POTTS DR, JUNEE NSW 2663	RES	NCA14	40	45	5	Noticeable
32 CASSIA WAY, JUNEE NSW 2663	RES	NCA14	40	45	5	Noticeable
5 GABA TEPE AV, JUNEE NSW 2663	RES	NCA14	40	45	5	Noticeable

## Results by Receiver

Address	Land Use	Noise Catchment Area	Construction Noise Management Level, dBA	Predicted Noise Level, dBA	Predicted Noise Level Above Noise Management Level, dB	Noise Category
28 CASSIA WAY, JUNE NSW 2663	RES	NCA14	40	45	5	Noticeable
5 MARKET ST, JUNE NSW 2663	RES	NCA14	40	45	5	Noticeable
1/95 BROADWAY ST, JUNE NSW 2663	RES	NCA14	40	45	5	Noticeable
44 COMMINS ST, JUNE NSW 2663	RES	NCA14	40	45	5	Noticeable
13 ROBERT ST, JUNE NSW 2663	RES	NCA14	40	44	4	Noticeable
1 ROBERT ST, JUNE NSW 2663	RES	NCA14	40	44	4	Noticeable
40 PERCY ST, JUNE NSW 2663	RES	NCA14	40	44	4	Noticeable
25 PERCY ST, JUNE NSW 2663	RES	NCA14	40	44	4	Noticeable
33 PERCY ST, JUNE NSW 2663	RES	NCA14	40	44	4	Noticeable
24 BEACH ST, JUNE NSW 2663	RES	NCA14	40	44	4	Noticeable
22 BEACH ST, JUNE NSW 2663	RES	NCA14	40	44	4	Noticeable
26 HAMMOND ST, JUNE NSW 2663	RES	NCA14	40	44	4	Noticeable
18 BEACH ST, JUNE NSW 2663	RES	NCA14	40	44	4	Noticeable

## Results by Receiver

Address	Land Use	Noise Catchment Area	Construction Noise Management Level, dBA	Predicted Noise Level, dBA	Predicted Noise Level Above Noise Management Level, dB	Noise Category
6 ARNOLD ST, JUNEE NSW 2663	RES	NCA14	40	44	4	Noticeable
7 ARNOLD ST, JUNEE NSW 2663	RES	NCA14	40	44	4	Noticeable
1 BEACH ST, JUNEE NSW 2663	RES	NCA14	40	44	4	Noticeable
3 CLARENCE ST, JUNEE NSW 2663	RES	NCA14	40	44	4	Noticeable
2 CLARENCE ST, JUNEE NSW 2663	RES	NCA14	40	44	4	Noticeable
58 GEORGE ST, JUNEE NSW 2663	RES	NCA14	40	44	4	Noticeable
14 HART ST, JUNEE NSW 2663	RES	NCA14	40	44	4	Noticeable
63 HILL ST, JUNEE NSW 2663	RES	NCA14	40	44	4	Noticeable
90 HILL ST, JUNEE NSW 2663	RES	NCA14	40	44	4	Noticeable
62 HILL ST, JUNEE NSW 2663	RES	NCA14	40	44	4	Noticeable
25 DALLEY ST, JUNEE NSW 2663	RES	NCA14	40	44	4	Noticeable
26 DALLEY ST, JUNEE NSW 2663	RES	NCA14	40	44	4	Noticeable
43 PRETORIA AV, JUNEE NSW 2663	RES	NCA14	40	44	4	Noticeable
1/47 PRETORIA AV, JUNEE NSW 2663	RES	NCA14	40	44	4	Noticeable

## Results by Receiver

Address	Land Use	Noise Catchment Area	Construction Noise Management Level, dBA	Predicted Noise Level, dBA	Predicted Noise Level Above Noise Management Level, dB	Noise Category
2 VAUGHAN ST, JUNE NSW 2663	RES	NCA14	40	44	4	Noticeable
16 DENISON ST, JUNE NSW 2663	RES	NCA14	40	44	4	Noticeable
23 ANZAC AV, JUNE NSW 2663	RES	NCA14	40	44	4	Noticeable
3 JOHN POTTS DR, JUNE NSW 2663	RES	NCA14	40	44	4	Noticeable
2 JOHN POTTS DR, JUNE NSW 2663	RES	NCA14	40	44	4	Noticeable
70 COMMINS ST, JUNE NSW 2663	RES	NCA14	40	44	4	Noticeable
53 CASUARINA PL, JUNE NSW 2663	RES	NCA14	40	44	4	Noticeable
68 COMMINS ST, JUNE NSW 2663	RES	NCA14	40	44	4	Noticeable
10 JOHN POTTS DR, JUNE NSW 2663	RES	NCA14	40	44	4	Noticeable
2 BANKSIA PL, JUNE NSW 2663	RES	NCA14	40	44	4	Noticeable
23 CASSIA WAY, JUNE NSW 2663	RES	NCA14	40	44	4	Noticeable
24 BANKSIA PL, JUNE NSW 2663	RES	NCA14	40	44	4	Noticeable
21 SEIGNIOR ST, JUNE NSW 2663	OHO	NCA14	45	49	4	Noticeable

## Results by Receiver

Address	Land Use	Noise Catchment Area	Construction Noise Management Level, dBA	Predicted Noise Level, dBA	Predicted Noise Level Above Noise Management Level, dB	Noise Category
14 MELALEUCA PL, JUNEE NSW 2663	RES	NCA14	40	44	4	Noticeable
8 MARKET ST, JUNEE NSW 2663	RES	NCA14	40	44	4	Noticeable
11 CASSIA WAY, JUNEE NSW 2663	RES	NCA14	40	44	4	Noticeable
2 TELOPEA PL, JUNEE NSW 2663	RES	NCA14	40	44	4	Noticeable
5 CASSIA WAY, JUNEE NSW 2663	RES	NCA14	40	44	4	Noticeable
144 MAIN ST, JUNEE NSW 2663	RES	NCA14	40	44	4	Noticeable
142 MAIN ST, JUNEE NSW 2663	RES	NCA14	40	44	4	Noticeable
140 MAIN ST, JUNEE NSW 2663	RES	NCA14	40	44	4	Noticeable
9 CASSIA WAY, JUNEE NSW 2663	RES	NCA14	40	44	4	Noticeable
5 JOHN POTTS DR, JUNEE NSW 2663	RES	NCA14	40	44	4	Noticeable
2960 BYRNES RD, JUNEE NSW 2663	RES	NCA14	40	43	3	Noticeable
55 CHURCH ST, JUNEE NSW 2663	RES	NCA14	40	43	3	Noticeable
42 PERCY ST, JUNEE NSW 2663	RES	NCA14	40	43	3	Noticeable
23 PERCY ST, JUNEE NSW 2663	RES	NCA14	40	43	3	Noticeable

## Results by Receiver

Address	Land Use	Noise Catchment Area	Construction Noise Management Level, dBA	Predicted Noise Level, dBA	Predicted Noise Level Above Noise Management Level, dB	Noise Category
27 PERCY ST, JUNEE NSW 2663	RES	NCA14	40	43	3	Noticeable
33A PERCY ST, JUNEE NSW 2663	RES	NCA14	40	43	3	Noticeable
55 PERCY ST, JUNEE NSW 2663	RES	NCA14	40	43	3	Noticeable
59 PERCY ST, JUNEE NSW 2663	RES	NCA14	40	43	3	Noticeable
16 BEACH ST, JUNEE NSW 2663	RES	NCA14	40	43	3	Noticeable
10 ARNOLD ST, JUNEE NSW 2663	RES	NCA14	40	43	3	Noticeable
12 BEACH ST, JUNEE NSW 2663	RES	NCA14	40	43	3	Noticeable
5 CLARENCE ST, JUNEE NSW 2663	RES	NCA14	40	43	3	Noticeable
7 CLARENCE ST, JUNEE NSW 2663	RES	NCA14	40	43	3	Noticeable
35 WARDLE ST, JUNEE NSW 2663	RES	NCA14	40	43	3	Noticeable
88 HILL ST, JUNEE NSW 2663	RES	NCA14	40	43	3	Noticeable
77 HISCOCK AV, JUNEE NSW 2663	RES	NCA14	40	43	3	Noticeable
80 GUNDAGAI RD, JUNEE NSW 2663	RES	NCA14	40	43	3	Noticeable
24 DALLEY ST, JUNEE NSW 2663	RES	NCA14	40	43	3	Noticeable

## Results by Receiver

Address	Land Use	Noise Catchment Area	Construction Noise Management Level, dBA	Predicted Noise Level, dBA	Predicted Noise Level Above Noise Management Level, dB	Noise Category
69 HISCOCK AV, JUNEE NSW 2663	RES	NCA14	40	43	3	Noticeable
6 VAUGHAN ST, JUNEE NSW 2663	RES	NCA14	40	43	3	Noticeable
43 BELMORE ST, JUNEE NSW 2663	RES	NCA14	40	43	3	Noticeable
31 BELMORE ST, JUNEE NSW 2663	RES	NCA14	40	43	3	Noticeable
20 DENISON ST, JUNEE NSW 2663	RES	NCA14	40	43	3	Noticeable
34 BELMORE ST, JUNEE NSW 2663	RES	NCA14	40	43	3	Noticeable
33 LISGAR ST, JUNEE NSW 2663	RES	NCA14	40	43	3	Noticeable
76 LISGAR ST, JUNEE NSW 2663	RES	NCA14	40	43	3	Noticeable
39 WARATAH ST, JUNEE NSW 2663	RES	NCA14	40	43	3	Noticeable
6 PIKE PL, JUNEE NSW 2663	RES	NCA14	40	43	3	Noticeable
64 BOLTON ST, JUNEE NSW 2663	RES	NCA14	40	43	3	Noticeable
49 CASUARINA PL, JUNEE NSW 2663	RES	NCA14	40	43	3	Noticeable
66 COMMINS ST, JUNEE NSW 2663	RES	NCA14	40	43	3	Noticeable
58 BOLTON ST, JUNEE NSW 2663	RES	NCA14	40	43	3	Noticeable

## Results by Receiver

Address	Land Use	Noise Catchment Area	Construction Noise Management Level, dBA	Predicted Noise Level, dBA	Predicted Noise Level Above Noise Management Level, dB	Noise Category
64 COMMINS ST, JUNEE NSW 2663	RES	NCA14	40	43	3	Noticeable
21 CASSIA WAY, JUNEE NSW 2663	RES	NCA14	40	43	3	Noticeable
62 COMMINS ST, JUNEE NSW 2663	RES	NCA14	40	43	3	Noticeable
19 CASSIA WAY, JUNEE NSW 2663	RES	NCA14	40	43	3	Noticeable
20 MELALEUCA PL, JUNEE NSW 2663	RES	NCA14	40	43	3	Noticeable
57 COMMINS ST, JUNEE NSW 2663	RES	NCA14	40	43	3	Noticeable
56 COMMINS ST, JUNEE NSW 2663	RES	NCA14	40	43	3	Noticeable
48 BOLTON ST, JUNEE NSW 2663	RES	NCA14	40	43	3	Noticeable
52 COMMINS ST, JUNEE NSW 2663	RES	NCA14	40	43	3	Noticeable
15 CASSIA WAY, JUNEE NSW 2663	RES	NCA14	40	43	3	Noticeable
21 COX ST, JUNEE NSW 2663	RES	NCA14	40	43	3	Noticeable
13 CASSIA WAY, JUNEE NSW 2663	RES	NCA14	40	43	3	Noticeable
46 COMMINS ST, JUNEE NSW 2663	RES	NCA14	40	43	3	Noticeable



## Results by Receiver

Address	Land Use	Noise Catchment Area	Construction Noise Management Level, dBA	Predicted Noise Level, dBA	Predicted Noise Level Above Noise Management Level, dB	Noise Category
8 CASSIA WAY, JUNEE NSW 2663	RES	NCA14	40	43	3	Noticeable
43 COMMINS ST, JUNEE NSW 2663	RES	NCA14	40	43	3	Noticeable
3/81 BROADWAY ST, JUNEE NSW 2663	RES	NCA14	40	43	3	Noticeable
41 COMMINS ST, JUNEE NSW 2663	RES	NCA14	40	43	3	Noticeable
38 COMMINS ST, JUNEE NSW 2663	RES	NCA14	40	43	3	Noticeable
37 BOLTON ST, JUNEE NSW 2663	RES	NCA14	40	43	3	Noticeable
34 BOLTON ST, JUNEE NSW 2663	RES	NCA14	40	43	3	Noticeable
35 COMMINS ST, JUNEE NSW 2663	RES	NCA14	40	43	3	Noticeable
146 MAIN ST, JUNEE NSW 2663	RES	NCA14	40	43	3	Noticeable
134 MAIN ST, JUNEE NSW 2663	RES	NCA14	40	43	3	Noticeable
15 HART ST, JUNEE NSW 2663	RES	NCA14	40	43	3	Noticeable
33 ACACIA PL, JUNEE NSW 2663	RES	NCA14	40	43	3	Noticeable
17 CASSIA WAY, JUNEE NSW 2663	RES	NCA14	40	43	3	Noticeable

## Results by Receiver

Address	Land Use	Noise Catchment Area	Construction Noise Management Level, dBA	Predicted Noise Level, dBA	Predicted Noise Level Above Noise Management Level, dB	Noise Category
17B CASSIA WAY, JUNEES NSW 2663	RES	NCA14	40	43	3	Noticeable
25 CASSIA WAY, JUNEES NSW 2663	RES	NCA14	40	43	3	Noticeable
50-58 PERCY ST, JUNEES NSW 2663	RES	NCA14	40	42	2	Noticeable
19 PERCY ST, JUNEES NSW 2663	RES	NCA14	40	42	2	Noticeable
51 PERCY ST, JUNEES NSW 2663	RES	NCA14	40	42	2	Noticeable
7 JAMES ST, JUNEES NSW 2663	RES	NCA14	40	42	2	Noticeable
4 ARNOLD ST, JUNEES NSW 2663	RES	NCA14	40	42	2	Noticeable
5 ARNOLD ST, JUNEES NSW 2663	RES	NCA14	40	42	2	Noticeable
11 ARNOLD ST, JUNEES NSW 2663	RES	NCA14	40	42	2	Noticeable
9 ARNOLD ST, JUNEES NSW 2663	RES	NCA14	40	42	2	Noticeable
8 ARNOLD ST, JUNEES NSW 2663	RES	NCA14	40	42	2	Noticeable
33 HAMMOND ST, JUNEES NSW 2663	RES	NCA14	40	42	2	Noticeable
10 BEACH ST, JUNEES NSW 2663	RES	NCA14	40	42	2	Noticeable
6 CLARENCE ST, JUNEES NSW 2663	RES	NCA14	40	42	2	Noticeable

## Results by Receiver

Address	Land Use	Noise Catchment Area	Construction Noise Management Level, dBA	Predicted Noise Level, dBA	Predicted Noise Level Above Noise Management Level, dB	Noise Category
4 CLARENCE ST, JUNEE NSW 2663	RES	NCA14	40	42	2	Noticeable
85 GEORGE ST, JUNEE NSW 2663	RES	NCA14	40	42	2	Noticeable
72 GEORGE ST, JUNEE NSW 2663	RES	NCA14	40	42	2	Noticeable
68 GEORGE ST, JUNEE NSW 2663	RES	NCA14	40	42	2	Noticeable
66 GEORGE ST, JUNEE NSW 2663	RES	NCA14	40	42	2	Noticeable
65 HILL ST, JUNEE NSW 2663	RES	NCA14	40	42	2	Noticeable
86 HILL ST, JUNEE NSW 2663	RES	NCA14	40	42	2	Noticeable
84 HILL ST, JUNEE NSW 2663	RES	NCA14	40	42	2	Noticeable
82 HILL ST, JUNEE NSW 2663	RES	NCA14	40	42	2	Noticeable
80 HILL ST, JUNEE NSW 2663	RES	NCA14	40	42	2	Noticeable
64 HILL ST, JUNEE NSW 2663	RES	NCA14	40	42	2	Noticeable
66 HILL ST, JUNEE NSW 2663	RES	NCA14	40	42	2	Noticeable
86 GUNDAGAI RD, JUNEE NSW 2663	RES	NCA14	40	42	2	Noticeable
79 HISCOCK AV, JUNEE NSW 2663	RES	NCA14	40	42	2	Noticeable

## Results by Receiver

Address	Land Use	Noise Catchment Area	Construction Noise Management Level, dBA	Predicted Noise Level, dBA	Predicted Noise Level Above Noise Management Level, dB	Noise Category
27 DALLEY ST, JUNEE NSW 2663	RES	NCA14	40	42	2	Noticeable
75 HISCOCK AV, JUNEE NSW 2663	RES	NCA14	40	42	2	Noticeable
73 HISCOCK AV, JUNEE NSW 2663	RES	NCA14	40	42	2	Noticeable
74 GUNDAGAI RD, JUNEE NSW 2663	RES	NCA14	40	42	2	Noticeable
72 GUNDAGAI RD, JUNEE NSW 2663	RES	NCA14	40	42	2	Noticeable
13 GOLF AV, JUNEE NSW 2663	RES	NCA14	40	42	2	Noticeable
5 GOLF AV, JUNEE NSW 2663	RES	NCA14	40	42	2	Noticeable
39 BELMORE ST, JUNEE NSW 2663	RES	NCA14	40	42	2	Noticeable
46 BELMORE ST, JUNEE NSW 2663	RES	NCA14	40	42	2	Noticeable
18 DENISON ST, JUNEE NSW 2663	RES	NCA14	40	42	2	Noticeable
16 BELMORE ST, JUNEE NSW 2663	RES	NCA14	40	42	2	Noticeable
55 LISGAR ST, JUNEE NSW 2663	RES	NCA14	40	42	2	Noticeable
14 DENISON ST, JUNEE NSW 2663	RES	NCA14	40	42	2	Noticeable
74 LISGAR ST, JUNEE NSW 2663	RES	NCA14	40	42	2	Noticeable

## Results by Receiver

Address	Land Use	Noise Catchment Area	Construction Noise Management Level, dBA	Predicted Noise Level, dBA	Predicted Noise Level Above Noise Management Level, dB	Noise Category
70 LISGAR ST, JUNEE NSW 2663	RES	NCA14	40	42	2	Noticeable
68 LISGAR ST, JUNEE NSW 2663	RES	NCA14	40	42	2	Noticeable
4 DAGMAR LANE, JUNEE NSW 2663	RES	NCA14	40	42	2	Noticeable
60 LISGAR ST, JUNEE NSW 2663	RES	NCA14	40	42	2	Noticeable
57 LYDIA ST, JUNEE NSW 2663	RES	NCA14	40	42	2	Noticeable
8 JOHN POTTS DR, JUNEE NSW 2663	RES	NCA14	40	42	2	Noticeable
2/6 BANKSIA PL, JUNEE NSW 2663	RES	NCA14	40	42	2	Noticeable
3/6 BANKSIA PL, JUNEE NSW 2663	RES	NCA14	40	42	2	Noticeable
8A JOHN POTTS DR, JUNEE NSW 2663	RES	NCA14	40	42	2	Noticeable
4 BANKSIA PL, JUNEE NSW 2663	RES	NCA14	40	42	2	Noticeable
22 CASSIA WAY, JUNEE NSW 2663	RES	NCA14	40	42	2	Noticeable
45 BORONIA PL, JUNEE NSW 2663	RES	NCA14	40	42	2	Noticeable
60 COMMINS ST, JUNEE NSW 2663	RES	NCA14	40	42	2	Noticeable

## Results by Receiver

Address	Land Use	Noise Catchment Area	Construction Noise Management Level, dBA	Predicted Noise Level, dBA	Predicted Noise Level Above Noise Management Level, dB	Noise Category
43 BORONIA PL, JUNE NSW 2663	RES	NCA14	40	42	2	Noticeable
59 COMMINS ST, JUNE NSW 2663	RES	NCA14	40	42	2	Noticeable
58 COMMINS ST, JUNE NSW 2663	RES	NCA14	40	42	2	Noticeable
22 JOHN POTTS DR, JUNE NSW 2663	RES	NCA14	40	42	2	Noticeable
16 MELALEUCA PL, JUNE NSW 2663	RES	NCA14	40	42	2	Noticeable
55 COMMINS ST, JUNE NSW 2663	RES	NCA14	40	42	2	Noticeable
37 BORONIA PL, JUNE NSW 2663	RES	NCA14	40	42	2	Noticeable
12 MELALEUCA PL, JUNE NSW 2663	RES	NCA14	40	42	2	Noticeable
51 COMMINS ST, JUNE NSW 2663	RES	NCA14	40	42	2	Noticeable
49 COMMINS ST, JUNE NSW 2663	RES	NCA14	40	42	2	Noticeable
10 CASSIA WAY, JUNE NSW 2663	RES	NCA14	40	42	2	Noticeable
31 ACACIA PL, JUNE NSW 2663	RES	NCA14	40	42	2	Noticeable
42 COMMINS ST, JUNE NSW 2663	RES	NCA14	40	42	2	Noticeable

## Results by Receiver

Address	Land Use	Noise Catchment Area	Construction Noise Management Level, dBA	Predicted Noise Level, dBA	Predicted Noise Level Above Noise Management Level, dB	Noise Category
8 TELOPEA PL, JUNEE NSW 2663	RES	NCA14	40	42	2	Noticeable
40 BOLTON ST, JUNEE NSW 2663	RES	NCA14	40	42	2	Noticeable
40 COMMINS ST, JUNEE NSW 2663	RES	NCA14	40	42	2	Noticeable
39 BOLTON ST, JUNEE NSW 2663	RES	NCA14	40	42	2	Noticeable
7 CASSIA WAY, JUNEE NSW 2663	RES	NCA14	40	42	2	Noticeable
36 COMMINS ST, JUNEE NSW 2663	RES	NCA14	40	42	2	Noticeable
33 BOLTON ST, JUNEE NSW 2663	RES	NCA14	40	42	2	Noticeable
31 BOLTON ST, JUNEE NSW 2663	RES	NCA14	40	42	2	Noticeable
132 MAIN ST, JUNEE NSW 2663	RES	NCA14	40	42	2	Noticeable
130 MAIN ST, JUNEE NSW 2663	RES	NCA14	40	42	2	Noticeable
128 MAIN ST, JUNEE NSW 2663	RES	NCA14	40	42	2	Noticeable
29 ACACIA PL, JUNEE NSW 2663	RES	NCA14	40	42	2	Noticeable
7/37 WARATAH ST, JUNEE NSW 2663	RES	NCA14	40	42	2	Noticeable
6/37 WARATAH ST, JUNEE NSW 2663	RES	NCA14	40	42	2	Noticeable

## Results by Receiver

Address	Land Use	Noise Catchment Area	Construction Noise Management Level, dBA	Predicted Noise Level, dBA	Predicted Noise Level Above Noise Management Level, dB	Noise Category
5/37 WARATAH ST, JUNE NSW 2663	RES	NCA14	40	42	2	Noticeable
2/37 WARATAH ST, JUNE NSW 2663	RES	NCA14	40	42	2	Noticeable
25 CRAWLEY ST, JUNE NSW 2663	RES	NCA14	40	42	2	Noticeable
13 HAROLD ST, JUNE NSW 2663	RES	NCA14	40	41	1	Noticeable
71 CROWN ST, JUNE NSW 2663	RES	NCA14	40	41	1	Noticeable
1 JAMES ST, JUNE NSW 2663	RES	NCA14	40	41	1	Noticeable
49 PERCY ST, JUNE NSW 2663	RES	NCA14	40	41	1	Noticeable
47 PERCY ST, JUNE NSW 2663	RES	NCA14	40	41	1	Noticeable
3 ARNOLD ST, JUNE NSW 2663	RES	NCA14	40	41	1	Noticeable
9 JAMES ST, JUNE NSW 2663	RES	NCA14	40	41	1	Noticeable
91 GEORGE ST, JUNE NSW 2663	RES	NCA14	40	41	1	Noticeable
70 GEORGE ST, JUNE NSW 2663	RES	NCA14	40	41	1	Noticeable
55 WARDLE ST, JUNE NSW 2663	RES	NCA14	40	41	1	Noticeable
93 HILL ST, JUNE NSW 2663	RES	NCA14	40	41	1	Noticeable



## Results by Receiver

Address	Land Use	Noise Catchment Area	Construction Noise Management Level, dBA	Predicted Noise Level, dBA	Predicted Noise Level Above Noise Management Level, dB	Noise Category
16 HART ST, JUNEE NSW 2663	RES	NCA14	40	41	1	Noticeable
92 HILL ST, JUNEE NSW 2663	RES	NCA14	40	41	1	Noticeable
88 GUNDAGAI RD, JUNEE NSW 2663	RES	NCA14	40	41	1	Noticeable
84 GUNDAGAI RD, JUNEE NSW 2663	RES	NCA14	40	41	1	Noticeable
82 GUNDAGAI RD, JUNEE NSW 2663	RES	NCA14	40	41	1	Noticeable
78 GUNDAGAI RD, JUNEE NSW 2663	RES	NCA14	40	41	1	Noticeable
32 DALLEY ST, JUNEE NSW 2663	RES	NCA14	40	41	1	Noticeable
76 GUNDAGAI RD, JUNEE NSW 2663	RES	NCA14	40	41	1	Noticeable
71 HISCOCK AV, JUNEE NSW 2663	RES	NCA14	40	41	1	Noticeable
70 GUNDAGAI RD, JUNEE NSW 2663	RES	NCA14	40	41	1	Noticeable
68 GUNDAGAI RD, JUNEE NSW 2663	RES	NCA14	40	41	1	Noticeable
47 BELMORE ST, JUNEE NSW 2663	RES	NCA14	40	41	1	Noticeable
41 BELMORE ST, JUNEE NSW 2663	RES	NCA14	40	41	1	Noticeable
60 GUNDAGAI RD, JUNEE NSW 2663	RES	NCA14	40	41	1	Noticeable

## Results by Receiver

Address	Land Use	Noise Catchment Area	Construction Noise Management Level, dBA	Predicted Noise Level, dBA	Predicted Noise Level Above Noise Management Level, dB	Noise Category
17 DENISON ST, JUNEE NSW 2663	RES	NCA14	40	41	1	Noticeable
6 DAGMAR LANE, JUNEE NSW 2663	RES	NCA14	40	41	1	Noticeable
66 LISGAR ST, JUNEE NSW 2663	RES	NCA14	40	41	1	Noticeable
35 WARATAH ST, JUNEE NSW 2663	RES	NCA14	40	41	1	Noticeable
6 DENISON ST, JUNEE NSW 2663	RES	NCA14	40	41	1	Noticeable
4/6 BANKSIA PL, JUNEE NSW 2663	RES	NCA14	40	41	1	Noticeable
56 BOLTON ST, JUNEE NSW 2663	RES	NCA14	40	41	1	Noticeable
61 COMMINS ST, JUNEE NSW 2663	RES	NCA14	40	41	1	Noticeable
18 JOHN POTTS DR, JUNEE NSW 2663	RES	NCA14	40	41	1	Noticeable
35 LYDIA ST, JUNEE NSW 2663	RES	NCA14	40	41	1	Noticeable
1 HOMESTEAD LANE, JUNEE NSW 2663	RES	NCA14	40	41	1	Noticeable
48 COMMINS ST, JUNEE NSW 2663	RES	NCA14	40	41	1	Noticeable
24 JOHN POTTS DR, JUNEE NSW 2663	RES	NCA14	40	41	1	Noticeable

## Results by Receiver

Address	Land Use	Noise Catchment Area	Construction Noise Management Level, dBA	Predicted Noise Level, dBA	Predicted Noise Level Above Noise Management Level, dB	Noise Category
38 BOLTON ST, JUNEE NSW 2663	RES	NCA14	40	41	1	Noticeable
39 COMMINS ST, JUNEE NSW 2663	RES	NCA14	40	41	1	Noticeable
40 LYDIA ST, JUNEE NSW 2663	RES	NCA14	40	41	1	Noticeable
36 BOLTON ST, JUNEE NSW 2663	RES	NCA14	40	41	1	Noticeable
37 COMMINS ST, JUNEE NSW 2663	RES	NCA14	40	41	1	Noticeable
3 CASSIA WAY, JUNEE NSW 2663	RES	NCA14	40	41	1	Noticeable
2 CASSIA WAY, JUNEE NSW 2663	RES	NCA14	40	41	1	Noticeable
32 BOLTON ST, JUNEE NSW 2663	RES	NCA14	40	41	1	Noticeable
30 COMMINS ST, JUNEE NSW 2663	RES	NCA14	40	41	1	Noticeable
148 MAIN ST, JUNEE NSW 2663	RES	NCA14	40	41	1	Noticeable
30 BOLTON ST, JUNEE NSW 2663	RES	NCA14	40	41	1	Noticeable
29A BOLTON ST, JUNEE NSW 2663	RES	NCA14	40	41	1	Noticeable
27 COMMINS ST, JUNEE NSW 2663	RES	NCA14	40	41	1	Noticeable

## Results by Receiver

Address	Land Use	Noise Catchment Area	Construction Noise Management Level, dBA	Predicted Noise Level, dBA	Predicted Noise Level Above Noise Management Level, dB	Noise Category
34 JOHN POTTS DR, JUNEE NSW 2663	RES	NCA14	40	41	1	Noticeable
13/24-28 COMMINS ST, JUNEE NSW 2663	RES	NCA14	40	41	1	Noticeable
25 COMMINS ST, JUNEE NSW 2663	RES	NCA14	40	41	1	Noticeable
23 COMMINS ST, JUNEE NSW 2663	RES	NCA14	40	41	1	Noticeable
9 ORR ST, JUNEE NSW 2663	RES	NCA14	40	41	1	Noticeable
43 JOHN POTTS DR, JUNEE NSW 2663	RES	NCA14	40	41	1	Noticeable
23 EDWARD ST, JUNEE NSW 2663	RES	NCA14	40	41	1	Noticeable
60 BROADWAY ST, JUNEE NSW 2663	RES	NCA14	40	41	1	Noticeable
126 MAIN ST, JUNEE NSW 2663	RES	NCA14	40	41	1	Noticeable
124 MAIN ST, JUNEE NSW 2663	RES	NCA14	40	41	1	Noticeable
122 MAIN ST, JUNEE NSW 2663	RES	NCA14	40	41	1	Noticeable
118 MAIN ST, JUNEE NSW 2663	RES	NCA14	40	41	1	Noticeable
116 MAIN ST, JUNEE NSW 2663	RES	NCA14	40	41	1	Noticeable

## Results by Receiver

Address	Land Use	Noise Catchment Area	Construction Noise Management Level, dBA	Predicted Noise Level, dBA	Predicted Noise Level Above Noise Management Level, dB	Noise Category
102 MAIN ST, JUNEE NSW 2663	RES	NCA14	40	41	1	Noticeable
25 HAYES CRES, JUNEE NSW 2663	RES	NCA14	40	41	1	Noticeable
1 HOMESTEAD LANE, JUNEE NSW 2663	RES	NCA14	40	41	1	Noticeable
8/37 WARATAH ST, JUNEE NSW 2663	RES	NCA14	40	41	1	Noticeable
9/37 WARATAH ST, JUNEE NSW 2663	RES	NCA14	40	41	1	Noticeable
4/37 WARATAH ST, JUNEE NSW 2663	RES	NCA14	40	41	1	Noticeable
3/37 WARATAH ST, JUNEE NSW 2663	RES	NCA14	40	41	1	Noticeable

## Recommended Mitigation Measures

This assessment has been conducted with regard to the relevant CNVIS and CNVMP. To manage noise and vibration impacts, project specific mitigation measures may be considered such as reviewing construction staging methodology to identify opportunities to schedule intensive works during less sensitive time periods and by providing a clear process for community engagement and complaints. Likewise, the requirements and actionable items within the overarching CNVIS and CNVMP should be considered and adopted where appropriate. Following the consideration of project specific noise mitigation measures, additional noise mitigation measures to be explored are described in the Inland Rail NSW Construction Noise and Vibration Framework (CNVF) and summarised below.

Airborne Noise - Additional Mitigation Measures Matrix				
Time Period	Exceedance of NML	Perception	Duration	Communication Category/Management Measure
OOHW Daytime Period Sunday 7am - 6pm (including public holidays)	<5	Noticeable	Any	CO1
	5 - 15	Clearly audible	Any	CO1
	16 - 25	Moderately intrusive	Any	CO1, CO2
	>25	Highly intrusive	Any	CO1, CO2
OOHW Evening Period Monday - Sunday 6pm - 10pm (including public holidays)	<5	Noticeable	Any	CO1
	5 - 15	Clearly audible	Any	CO1
	16 - 25	Moderately intrusive	Any	CO1, CO2
	>25	Highly intrusive	Any	CO1, CO2
			>2 consecutive rest periods	CO1, CO2, RO
OOHW Night Period Monday - Sunday 10pm - 7am (including public holidays)	<5	Noticeable	Any	CO1
	5 - 15	Clearly audible	Any	CO1
	16 - 25	Moderately intrusive	Any	CO1, CO2
			>2 consecutive sleep periods	CO1, CO2, RO, AO
	>25	Highly intrusive	Any	CO1, CO2, RO
			>2 consecutive sleep periods	CO1, CO2, RO, AO, AltA

**Note 1:** CO1: Communication to provide information on the OOHW via methods such as letter box drop, email, newsletter, media advertisements and/ or website prior to the works commencing.

**Note 2:** CO2: Communication should be personalised (e.g. door knock, meeting, telephone call). Contact with these residents should commence early to enable feedback to be considered by the proposal.

**Note 3:** RO are not applicable to non-residential receivers. RO may comprise of pre-purchased movie tickets, dinner vouchers or similar. RO can also be provided by limiting high noise generating works and allowing at least a one-hour respite period between blocks of work. Where possible, the timing of this respite should be discussed with the impacted community.

Vibration - Additional Mitigation Measures Matrix			
Time Period	Duration	Exceedance of 'preferred' value	Exceedance of 'maximum' value
OOHW Daytime Period Sunday 8am-6pm	Any	CO1, CO2	CO1, CO2, RO
OOHW Evening Period Mon-Sun 6pm-10pm	Any	CO1, CO2	CO1, CO2, RO
OOHW Night Period Mon-Sat 10pm-7am Sun 10pm-8am	Any	CO1, CO2, RO	CO1, CO2, RO, AltA

Additional Mitigation Measures	
Measure	Abbreviation
Communication (Category 1)	CO1
Communication (Category 2)	CO2
Respite Offer <sup>1</sup>	RO
Alternative Accommodation	AltA
Agreement with Owners	AO

**Note 1:** Respite Offers are not applicable to non-residential receivers.

Receiver Types			
Code	Description	Code	Description
RES	Residential	OED	Other Educational
COM	Commercial	OHO	Other Hotel
IND	Industrial	OLI	Other Library
OOA	Other Outdoor Active Recreation	OME	Other Medical
OOP	Other Outdoor Passive Recreation	OPW	Other Place of Worship
OCC	Other Child Care	OPB	Other Public Building

**W.007B proposed location with CNVIS / proposed equipment (daytime OOH)  
(proposed scenario)**





## Construction Noise and Vibration Impact Statement (CNVIS)

This report presents the outcomes of detailed noise/vibration modelling relating to specific construction activities proposed on site in accordance with the methodology outlined in the *Construction Noise and Vibration Management Plan* (CNVMP) and overarching *Construction Noise and Vibration Impact Statement* (CNVIS).

Prior to detailed noise/vibration modelling being undertaken, work activities are reviewed and considered in relation to industry best practice, consistent with the requirements of the CNVMP. Consideration is first given to eliminating the noise/vibration emissions so far as reasonably practicable. Where elimination is not practicable, efforts are been made to reduce the risk as far as practical by implementing noise and vibration management measures as outlined in the overarching CNVIS and CNVMP.

Examples of these measures include selecting the quietest equipment and processes to complete the works, considering staging and periods of respite to minimise prolonged periods of noise and vibration exposure, and maximising distances between construction activities and sensitive receivers.

### Consultation with Affected Receivers

In accordance with CoA E78, the CNVIS must include specific mitigation measures identified through consultation with affected sensitive land user(s) and the mitigation measures must be implemented for the duration of the Work. Details of this consultation are provided in the overarching CNVIS for each enhancement site.

## Assessment Details

Author Name	
Author Email	noiseassessments@martinus.com.au
Author Organisation	Martinus Rail
Project Name	A2I - Albury to Illabo
Assessment Name	Kemp W.007B crane pad and access road
Stage	A2I Construction
Permit Number	17.001
Start Date	2025-09-12
End Date	2025-09-14
Assessment Period	Day - out of hours

## Equipment Details

Plant/Equipment	Equipment Sound Power Level (Unadjusted), dBA	Number of Units	Temporary Noise Barrier
<b>1: Crane Pad and Access Road</b> (Height: Ground)	Total: 117		
Excavator - Tracked (20T) 50% operation	105	2	No
Front End Loader 50% operation	113	1	No
Hand tools (electric) 75% operation	102	1	No
Light Vehicle (steady state) 25% operation	87	2	No
Compactor (plate) 100% operation	104	2	No
Truck - medium rigid (20T) 25% operation	103	2	No
Water Cart 75% operation	107	2	No
Excavator - Tracked (40T) 50% operation	115	1	No

**Note 1:** Equipment classed as 'annoying' in the *Interim Construction Noise Guideline (DECC, 2009)* include a 5 dB correction.

**Note 2:** Equipment sound power levels consider the mitigation measures outlined in the overarching CNVIS to provide mitigated results.

## Equipment Details

Plant/Equipment	Equipment Sound Power Level (Unadjusted), dBA	Number of Units	Temporary Noise Barrier
Lighting Tower 100% operation	80	3	No
Positrack 50% operation	104	1	No
Roller - vibratory (7-13t) 100% operation	109	1	No

**Note 1:** Equipment classed as 'annoying' in the *Interim Construction Noise Guideline (DECC, 2009)* include a 5 dB correction.

**Note 2:** Equipment sound power levels consider the mitigation measures outlined in the overarching CNVIS to provide mitigated results.

## Assessment Results



	Residential	Non-Residential
<span style="color: red;">■</span> Highly Intrusive	8 properties	0 property
<span style="color: orange;">■</span> Moderately Intrusive	49 properties	2 properties

Assessment Results

	Clearly Audible	199 properties	4 properties
	Noticeable	191 properties	4 properties

Legend

	Project Boundary
	Work Areas
	Barriers

Results by Receiver

Address	Land Use	Noise Catchment Area	Construction Noise Management Level, dBA	Predicted Noise Level, dBA	Predicted Noise Level Above Noise Management Level, dB	Noise Category
9 RAILWAY PDE, JUNEE NSW 2663	RES	NCA14	47	82	35	Highly Intrusive
1 EDGAR ST, JUNEE NSW 2663	RES	NCA14	47	82	35	Highly Intrusive
11 RAILWAY PDE, JUNEE NSW 2663	RES	NCA14	47	81	34	Highly Intrusive
2 WILLIAM ST, JUNEE NSW 2663	RES	NCA14	47	80	33	Highly Intrusive
7 RAILWAY PDE, JUNEE NSW 2663	RES	NCA14	47	79	32	Highly Intrusive
4 WILLIAM ST, JUNEE NSW 2663	RES	NCA14	47	73	26	Highly Intrusive
3 THOMAS ST, JUNEE NSW 2663	RES	NCA14	47	73	26	Highly Intrusive
1 PRETORIA AV, JUNEE NSW 2663	RES	NCA14	47	73	26	Highly Intrusive

## Results by Receiver

Address	Land Use	Noise Catchment Area	Construction Noise Management Level, dBA	Predicted Noise Level, dBA	Predicted Noise Level Above Noise Management Level, dB	Noise Category
5 GEORGE ST, JUNEE NSW 2663	OCC	NCA14	45	70	25	Moderately Intrusive
65 SEIGNIOR ST, JUNEE NSW 2663	RES	NCA14	47	72	25	Moderately Intrusive
21 RAILWAY PDE, JUNEE NSW 2663	RES	NCA14	47	71	24	Moderately Intrusive
1 EDGAR ST, JUNEE NSW 2663	RES	NCA14	47	71	24	Moderately Intrusive
63 SEIGNIOR ST, JUNEE NSW 2663	RES	NCA14	47	71	24	Moderately Intrusive
25 RAILWAY PDE, JUNEE NSW 2663	RES	NCA14	47	70	23	Moderately Intrusive
23 RAILWAY PDE, JUNEE NSW 2663	RES	NCA14	47	70	23	Moderately Intrusive
19 RAILWAY PDE, JUNEE NSW 2663	RES	NCA14	47	70	23	Moderately Intrusive
2 GEORGE ST, JUNEE NSW 2663	RES	NCA14	47	70	23	Moderately Intrusive
7 HILL ST, JUNEE NSW 2663	RES	NCA14	47	70	23	Moderately Intrusive
61 SEIGNIOR ST, JUNEE NSW 2663	RES	NCA14	47	69	22	Moderately Intrusive
29 RAILWAY PDE, JUNEE NSW 2663	RES	NCA14	47	68	21	Moderately Intrusive
7 GEORGE ST, JUNEE NSW 2663	RES	NCA14	47	68	21	Moderately Intrusive
8 KEMP ST, JUNEE NSW 2663	RES	NCA14	47	68	21	Moderately Intrusive

## Results by Receiver

Address	Land Use	Noise Catchment Area	Construction Noise Management Level, dBA	Predicted Noise Level, dBA	Predicted Noise Level Above Noise Management Level, dB	Noise Category
4 GEORGE ST, JUNEE NSW 2663	RES	NCA14	47	67	20	Moderately Intrusive
3 DUCKER ST, JUNEE NSW 2663	RES	NCA14	47	67	20	Moderately Intrusive
1 DUCKER ST, JUNEE NSW 2663	RES	NCA14	47	67	20	Moderately Intrusive
59 SEIGNIOR ST, JUNEE NSW 2663	RES	NCA14	47	67	20	Moderately Intrusive
9 HILL ST, JUNEE NSW 2663	RES	NCA14	47	67	20	Moderately Intrusive
17 DUCKER ST, JUNEE NSW 2663	RES	NCA14	47	66	19	Moderately Intrusive
5 DUCKER ST, JUNEE NSW 2663	RES	NCA14	47	66	19	Moderately Intrusive
57 SEIGNIOR ST, JUNEE NSW 2663	RES	NCA14	47	66	19	Moderately Intrusive
8 WILLIAM ST, JUNEE NSW 2663	RES	NCA14	47	65	18	Moderately Intrusive
2 THOMAS ST, JUNEE NSW 2663	RES	NCA14	47	65	18	Moderately Intrusive
9 THOMAS ST, JUNEE NSW 2663	RES	NCA14	47	65	18	Moderately Intrusive
6 GEORGE ST, JUNEE NSW 2663	RES	NCA14	47	65	18	Moderately Intrusive
8 DUCKER ST, JUNEE NSW 2663	RES	NCA14	47	65	18	Moderately Intrusive
2/3 PRETORIA AV, JUNEE NSW 2663	RES	NCA14	47	65	18	Moderately Intrusive

## Results by Receiver

Address	Land Use	Noise Catchment Area	Construction Noise Management Level, dBA	Predicted Noise Level, dBA	Predicted Noise Level Above Noise Management Level, dB	Noise Category
55 SEIGNIOR ST, JUNE NSW 2663	RES	NCA14	47	65	18	Moderately Intrusive
3032 BYRNES RD, JUNE NSW 2663	RES	NCA14	47	64	17	Moderately Intrusive
35 RAILWAY PDE, JUNE NSW 2663	RES	NCA14	47	64	17	Moderately Intrusive
31 RAILWAY PDE, JUNE NSW 2663	RES	NCA14	47	64	17	Moderately Intrusive
30 DUCKER ST, JUNE NSW 2663	RES	NCA14	47	64	17	Moderately Intrusive
28 DUCKER ST, JUNE NSW 2663	RES	NCA14	47	64	17	Moderately Intrusive
4 THOMAS ST, JUNE NSW 2663	RES	NCA14	47	64	17	Moderately Intrusive
9 THOMAS ST, JUNE NSW 2663	RES	NCA14	47	64	17	Moderately Intrusive
14 GEORGE ST, JUNE NSW 2663	RES	NCA14	47	64	17	Moderately Intrusive
10 GEORGE ST, JUNE NSW 2663	RES	NCA14	47	64	17	Moderately Intrusive
12 DUCKER ST, JUNE NSW 2663	RES	NCA14	47	64	17	Moderately Intrusive
10 KEMP ST, JUNE NSW 2663	RES	NCA14	47	64	17	Moderately Intrusive
12 KEMP ST, JUNE NSW 2663	RES	NCA14	47	64	17	Moderately Intrusive
3032 BYRNES RD, JUNE NSW 2663	RES	NCA14	47	63	16	Moderately Intrusive

## Results by Receiver

Address	Land Use	Noise Catchment Area	Construction Noise Management Level, dBA	Predicted Noise Level, dBA	Predicted Noise Level Above Noise Management Level, dB	Noise Category
32 DUCKER ST, JUNEE NSW 2663	RES	NCA14	47	63	16	Moderately Intrusive
5 WILLIAM ST, JUNEE NSW 2663	RES	NCA14	47	63	16	Moderately Intrusive
20 DUCKER ST, JUNEE NSW 2663	RES	NCA14	47	63	16	Moderately Intrusive
6 THOMAS ST, JUNEE NSW 2663	RES	NCA14	47	63	16	Moderately Intrusive
10 DUCKER ST, JUNEE NSW 2663	RES	NCA14	47	63	16	Moderately Intrusive
14 KEMP ST, JUNEE NSW 2663	RES	NCA14	47	63	16	Moderately Intrusive
16 KEMP ST, JUNEE NSW 2663	RES	NCA14	47	63	16	Moderately Intrusive
1-5 HILL ST, JUNEE NSW 2663	OHO	NCA14	60	76	16	Moderately Intrusive
53 SEIGNIOR ST, JUNEE NSW 2663	RES	NCA14	47	63	16	Moderately Intrusive
12 CROWN ST, JUNEE NSW 2663	RES	NCA14	47	62	15	Clearly Audible
7 WILLIAM ST, JUNEE NSW 2663	RES	NCA14	47	62	15	Clearly Audible
10 THOMAS ST, JUNEE NSW 2663	RES	NCA14	47	62	15	Clearly Audible
12 THOMAS ST, JUNEE NSW 2663	RES	NCA14	47	62	15	Clearly Audible
17 THOMAS ST, JUNEE NSW 2663	RES	NCA14	47	62	15	Clearly Audible



## Results by Receiver

Address	Land Use	Noise Catchment Area	Construction Noise Management Level, dBA	Predicted Noise Level, dBA	Predicted Noise Level Above Noise Management Level, dB	Noise Category
18 KEMP ST, JUNEE NSW 2663	RES	NCA14	47	62	15	Clearly Audible
22 KEMP ST, JUNEE NSW 2663	RES	NCA14	47	62	15	Clearly Audible
24 KEMP ST, JUNEE NSW 2663	RES	NCA14	47	62	15	Clearly Audible
17 PRETORIA AV, JUNEE NSW 2663	RES	NCA14	47	62	15	Clearly Audible
51 SEIGNIOR ST, JUNEE NSW 2663	RES	NCA14	47	62	15	Clearly Audible
37 RAILWAY PDE, JUNEE NSW 2663	RES	NCA14	47	61	14	Clearly Audible
37 RAILWAY PDE, JUNEE NSW 2663	RES	NCA14	47	61	14	Clearly Audible
1 WARDLE ST, JUNEE NSW 2663	RES	NCA14	47	61	14	Clearly Audible
3 WARDLE ST, JUNEE NSW 2663	RES	NCA14	47	61	14	Clearly Audible
9 WARDLE ST, JUNEE NSW 2663	RES	NCA14	47	61	14	Clearly Audible
12 WILLIAM ST, JUNEE NSW 2663	RES	NCA14	47	61	14	Clearly Audible
14 THOMAS ST, JUNEE NSW 2663	RES	NCA14	47	61	14	Clearly Audible
16 DUCKER ST, JUNEE NSW 2663	RES	NCA14	47	61	14	Clearly Audible
13 GEORGE ST, JUNEE NSW 2663	RES	NCA14	47	61	14	Clearly Audible

## Results by Receiver

Address	Land Use	Noise Catchment Area	Construction Noise Management Level, dBA	Predicted Noise Level, dBA	Predicted Noise Level Above Noise Management Level, dB	Noise Category
20 KEMP ST, JUNEE NSW 2663	RES	NCA14	47	61	14	Clearly Audible
28 KEMP ST, JUNEE NSW 2663	RES	NCA14	47	61	14	Clearly Audible
19 PRETORIA AV, JUNEE NSW 2663	RES	NCA14	47	61	14	Clearly Audible
1/29 HILL ST, JUNEE NSW 2663	RES	NCA14	47	61	14	Clearly Audible
45 RAILWAY PDE, JUNEE NSW 2663	RES	NCA14	47	60	13	Clearly Audible
10 FITZROY ST, JUNEE NSW 2663	RES	NCA14	47	60	13	Clearly Audible
35 DUCKER ST, JUNEE NSW 2663	RES	NCA14	47	60	13	Clearly Audible
36 CROWN ST, JUNEE NSW 2663	RES	NCA14	47	60	13	Clearly Audible
1A WARDLE ST, JUNEE NSW 2663	RES	NCA14	47	60	13	Clearly Audible
9 WILLIAM ST, JUNEE NSW 2663	RES	NCA14	47	60	13	Clearly Audible
7 WARDLE ST, JUNEE NSW 2663	RES	NCA14	47	60	13	Clearly Audible
18 WILLIAM ST, JUNEE NSW 2663	RES	NCA14	47	60	13	Clearly Audible
20 THOMAS ST, JUNEE NSW 2663	RES	NCA14	47	60	13	Clearly Audible
15 GEORGE ST, JUNEE NSW 2663	RES	NCA14	47	60	13	Clearly Audible

## Results by Receiver

Address	Land Use	Noise Catchment Area	Construction Noise Management Level, dBA	Predicted Noise Level, dBA	Predicted Noise Level Above Noise Management Level, dB	Noise Category
11 THOMAS ST, JUNE NSW 2663	RES	NCA14	47	60	13	Clearly Audible
26 GEORGE ST, JUNE NSW 2663	RES	NCA14	47	60	13	Clearly Audible
16 GEORGE ST, JUNE NSW 2663	RES	NCA14	47	60	13	Clearly Audible
20 GEORGE ST, JUNE NSW 2663	RES	NCA14	47	60	13	Clearly Audible
31 HILL ST, JUNE NSW 2663	RES	NCA14	47	60	13	Clearly Audible
22 STEWART ST, JUNE NSW 2663	RES	NCA14	47	60	13	Clearly Audible
18 STEWART ST, JUNE NSW 2663	RES	NCA14	47	60	13	Clearly Audible
16 STEWART ST, JUNE NSW 2663	RES	NCA14	47	60	13	Clearly Audible
72 JOFFRE ST, JUNE NSW 2663	RES	NCA14	47	60	13	Clearly Audible
47 SEIGNIOR ST, JUNE NSW 2663	RES	NCA14	47	60	13	Clearly Audible
37 DUCKER ST, JUNE NSW 2663	RES	NCA14	47	59	12	Clearly Audible
43-43 RAILWAY PDE, JUNE NSW 2663	RES	NCA14	47	59	12	Clearly Audible
19 CROWN ST, JUNE NSW 2663	RES	NCA14	47	59	12	Clearly Audible

## Results by Receiver

Address	Land Use	Noise Catchment Area	Construction Noise Management Level, dBA	Predicted Noise Level, dBA	Predicted Noise Level Above Noise Management Level, dB	Noise Category
15 CROWN ST, JUNEE NSW 2663	RES	NCA14	47	59	12	Clearly Audible
13 CROWN ST, JUNEE NSW 2663	RES	NCA14	47	59	12	Clearly Audible
17 WILLIAM ST, JUNEE NSW 2663	RES	NCA14	47	59	12	Clearly Audible
11 WILLIAM ST, JUNEE NSW 2663	RES	NCA14	47	59	12	Clearly Audible
5 WARDLE ST, JUNEE NSW 2663	RES	NCA14	47	59	12	Clearly Audible
22 WILLIAM ST, JUNEE NSW 2663	RES	NCA14	47	59	12	Clearly Audible
18 DUCKER ST, JUNEE NSW 2663	RES	NCA14	47	59	12	Clearly Audible
24 THOMAS ST, JUNEE NSW 2663	RES	NCA14	47	59	12	Clearly Audible
22 THOMAS ST, JUNEE NSW 2663	RES	NCA14	47	59	12	Clearly Audible
23A GEORGE ST, JUNEE NSW 2663	RES	NCA14	47	59	12	Clearly Audible
19 GEORGE ST, JUNEE NSW 2663	RES	NCA14	47	59	12	Clearly Audible
21 THOMAS ST, JUNEE NSW 2663	RES	NCA14	47	59	12	Clearly Audible
23 THOMAS ST, JUNEE NSW 2663	RES	NCA14	47	59	12	Clearly Audible
32 KEMP ST, JUNEE NSW 2663	RES	NCA14	47	59	12	Clearly Audible

## Results by Receiver

Address	Land Use	Noise Catchment Area	Construction Noise Management Level, dBA	Predicted Noise Level, dBA	Predicted Noise Level Above Noise Management Level, dB	Noise Category
20 STEWART ST, JUNEE NSW 2663	RES	NCA14	47	59	12	Clearly Audible
139 LORNE ST, JUNEE NSW 2663	RES	NCA14	47	59	12	Clearly Audible
5 FITZROY ST, JUNEE NSW 2663	RES	NCA14	47	58	11	Clearly Audible
3 HAMMOND ST, JUNEE NSW 2663	RES	NCA14	47	58	11	Clearly Audible
17 CROWN ST, JUNEE NSW 2663	RES	NCA14	47	58	11	Clearly Audible
5 HAMMOND ST, JUNEE NSW 2663	RES	NCA14	47	58	11	Clearly Audible
14 CROWN ST, JUNEE NSW 2663	RES	NCA14	47	58	11	Clearly Audible
15 WILLIAM ST, JUNEE NSW 2663	RES	NCA14	47	58	11	Clearly Audible
20 WILLIAM ST, JUNEE NSW 2663	RES	NCA14	47	58	11	Clearly Audible
2/29 GEORGE ST, JUNEE NSW 2663	RES	NCA14	47	58	11	Clearly Audible
25 GEORGE ST, JUNEE NSW 2663	RES	NCA14	47	58	11	Clearly Audible
5 HAROLD ST, JUNEE NSW 2663	RES	NCA14	47	58	11	Clearly Audible
28 GEORGE ST, JUNEE NSW 2663	RES	NCA14	47	58	11	Clearly Audible
25 THOMAS ST, JUNEE NSW 2663	RES	NCA14	47	58	11	Clearly Audible

## Results by Receiver

Address	Land Use	Noise Catchment Area	Construction Noise Management Level, dBA	Predicted Noise Level, dBA	Predicted Noise Level Above Noise Management Level, dB	Noise Category
2 HAROLD ST, JUNEE NSW 2663	RES	NCA14	47	58	11	Clearly Audible
40 HILL ST, JUNEE NSW 2663	RES	NCA14	47	58	11	Clearly Audible
21 PRETORIA AV, JUNEE NSW 2663	RES	NCA14	47	58	11	Clearly Audible
23 PRETORIA AV, JUNEE NSW 2663	RES	NCA14	47	58	11	Clearly Audible
1 DALLEY ST, JUNEE NSW 2663	RES	NCA14	47	58	11	Clearly Audible
45 SEIGNIOR ST, JUNEE NSW 2663	RES	NCA14	47	58	11	Clearly Audible
137 LORNE ST, JUNEE NSW 2663	RES	NCA14	47	58	11	Clearly Audible
43 SEIGNIOR ST, JUNEE NSW 2663	RES	NCA14	47	58	11	Clearly Audible
33 HILL ST, JUNEE NSW 2663	RES	NCA14	47	58	11	Clearly Audible
47 RAILWAY PDE, JUNEE NSW 2663	RES	NCA14	47	57	10	Clearly Audible
7 FITZROY ST, JUNEE NSW 2663	RES	NCA14	47	57	10	Clearly Audible
2 WARDLE ST, JUNEE NSW 2663	RES	NCA14	47	57	10	Clearly Audible
19 WILLIAM ST, JUNEE NSW 2663	RES	NCA14	47	57	10	Clearly Audible
13 WARDLE ST, JUNEE NSW 2663	RES	NCA14	47	57	10	Clearly Audible

## Results by Receiver

Address	Land Use	Noise Catchment Area	Construction Noise Management Level, dBA	Predicted Noise Level, dBA	Predicted Noise Level Above Noise Management Level, dB	Noise Category
24 WILLIAM ST, JUNE NSW 2663	RES	NCA14	47	57	10	Clearly Audible
14 WILLIAM ST, JUNE NSW 2663	RES	NCA14	47	57	10	Clearly Audible
27 GEORGE ST, JUNE NSW 2663	RES	NCA14	47	57	10	Clearly Audible
30 GEORGE ST, JUNE NSW 2663	RES	NCA14	47	57	10	Clearly Audible
3 HAROLD ST, JUNE NSW 2663	RES	NCA14	47	57	10	Clearly Audible
38 HILL ST, JUNE NSW 2663	RES	NCA14	47	57	10	Clearly Audible
25 PRETORIA AV, JUNE NSW 2663	RES	NCA14	47	57	10	Clearly Audible
74 JOFFRE ST, JUNE NSW 2663	RES	NCA14	47	57	10	Clearly Audible
35 HILL ST, JUNE NSW 2663	RES	NCA14	47	57	10	Clearly Audible
49 RAILWAY PDE, JUNE NSW 2663	RES	NCA14	47	56	9	Clearly Audible
30 FITZROY ST, JUNE NSW 2663	RES	NCA14	47	56	9	Clearly Audible
12 FITZROY ST, JUNE NSW 2663	RES	NCA14	47	56	9	Clearly Audible
3024 BYRNES RD, JUNE NSW 2663	RES	NCA14	47	56	9	Clearly Audible
20 CROWN ST, JUNE NSW 2663	RES	NCA14	47	56	9	Clearly Audible

## Results by Receiver

Address	Land Use	Noise Catchment Area	Construction Noise Management Level, dBA	Predicted Noise Level, dBA	Predicted Noise Level Above Noise Management Level, dB	Noise Category
16 CROWN ST, JUNEE NSW 2663	RES	NCA14	47	56	9	Clearly Audible
18 THOMAS ST, JUNEE NSW 2663	RES	NCA14	47	56	9	Clearly Audible
14 GOULBURN ST, JUNEE NSW 2663	RES	NCA14	47	56	9	Clearly Audible
19 THOMAS ST, JUNEE NSW 2663	RES	NCA14	47	56	9	Clearly Audible
22 GEORGE ST, JUNEE NSW 2663	RES	NCA14	47	56	9	Clearly Audible
1 HAROLD ST, JUNEE NSW 2663	RES	NCA14	47	56	9	Clearly Audible
37 THOMAS ST, JUNEE NSW 2663	RES	NCA14	47	56	9	Clearly Audible
34 KEMP ST, JUNEE NSW 2663	RES	NCA14	47	56	9	Clearly Audible
44 KEMP ST, JUNEE NSW 2663	RES	NCA14	47	56	9	Clearly Audible
42 KEMP ST, JUNEE NSW 2663	RES	NCA14	47	56	9	Clearly Audible
27 PRETORIA AV, JUNEE NSW 2663	RES	NCA14	47	56	9	Clearly Audible
3 DALLEY ST, JUNEE NSW 2663	RES	NCA14	47	56	9	Clearly Audible
51 RAILWAY PDE, JUNEE NSW 2663	RES	NCA14	47	55	8	Clearly Audible



## Results by Receiver

Address	Land Use	Noise Catchment Area	Construction Noise Management Level, dBA	Predicted Noise Level, dBA	Predicted Noise Level Above Noise Management Level, dB	Noise Category
18 CROWN ST, JUNE NSW 2663	RES	NCA14	47	55	8	Clearly Audible
4 WARDLE ST, JUNE NSW 2663	RES	NCA14	47	55	8	Clearly Audible
23 WILLIAM ST, JUNE NSW 2663	RES	NCA14	47	55	8	Clearly Audible
11 WARDLE ST, JUNE NSW 2663	RES	NCA14	47	55	8	Clearly Audible
15 WARDLE ST, JUNE NSW 2663	RES	NCA14	47	55	8	Clearly Audible
33 GEORGE ST, JUNE NSW 2663	RES	NCA14	47	55	8	Clearly Audible
30 THOMAS ST, JUNE NSW 2663	RES	NCA14	47	55	8	Clearly Audible
52 GEORGE ST, JUNE NSW 2663	RES	NCA14	47	55	8	Clearly Audible
32 GEORGE ST, JUNE NSW 2663	RES	NCA14	47	55	8	Clearly Audible
1A HAROLD ST, JUNE NSW 2663	RES	NCA14	47	55	8	Clearly Audible
36 KEMP ST, JUNE NSW 2663	RES	NCA14	47	55	8	Clearly Audible
46 HILL ST, JUNE NSW 2663	RES	NCA14	47	55	8	Clearly Audible
44 HILL ST, JUNE NSW 2663	RES	NCA14	47	55	8	Clearly Audible
42 HILL ST, JUNE NSW 2663	RES	NCA14	47	55	8	Clearly Audible

## Results by Receiver

Address	Land Use	Noise Catchment Area	Construction Noise Management Level, dBA	Predicted Noise Level, dBA	Predicted Noise Level Above Noise Management Level, dB	Noise Category
29 PRETORIA AV, JUNEE NSW 2663	RES	NCA14	47	55	8	Clearly Audible
33 PRETORIA AV, JUNEE NSW 2663	RES	NCA14	47	55	8	Clearly Audible
35 PRETORIA AV, JUNEE NSW 2663	RES	NCA14	47	55	8	Clearly Audible
39 PRETORIA AV, JUNEE NSW 2663	RES	NCA14	47	55	8	Clearly Audible
41 PRETORIA AV, JUNEE NSW 2663	RES	NCA14	47	55	8	Clearly Audible
68 JOFFRE ST, JUNEE NSW 2663	RES	NCA14	47	55	8	Clearly Audible
2 GALLIPOLI AV, JUNEE NSW 2663	RES	NCA14	47	55	8	Clearly Audible
116 LORNE ST, JUNEE NSW 2663	RES	NCA14	47	55	8	Clearly Audible
31 THOMAS ST, JUNEE NSW 2663	RES	NCA14	47	55	8	Clearly Audible
16 FITZROY ST, JUNEE NSW 2663	RES	NCA14	47	54	7	Clearly Audible
25 CROWN ST, JUNEE NSW 2663	RES	NCA14	47	54	7	Clearly Audible
9 HAMMOND ST, JUNEE NSW 2663	RES	NCA14	47	54	7	Clearly Audible
26 GOULBURN ST, JUNEE NSW 2663	RES	NCA14	47	54	7	Clearly Audible

## Results by Receiver

Address	Land Use	Noise Catchment Area	Construction Noise Management Level, dBA	Predicted Noise Level, dBA	Predicted Noise Level Above Noise Management Level, dB	Noise Category
38 WILLIAM ST, JUNE NSW 2663	RES	NCA14	47	54	7	Clearly Audible
30 WILLIAM ST, JUNE NSW 2663	RES	NCA14	47	54	7	Clearly Audible
26 WILLIAM ST, JUNE NSW 2663	RES	NCA14	47	54	7	Clearly Audible
56 GEORGE ST, JUNE NSW 2663	RES	NCA14	47	54	7	Clearly Audible
36 THOMAS ST, JUNE NSW 2663	RES	NCA14	47	54	7	Clearly Audible
42 THOMAS ST, JUNE NSW 2663	RES	NCA14	47	54	7	Clearly Audible
27 THOMAS ST, JUNE NSW 2663	RES	NCA14	47	54	7	Clearly Audible
33 THOMAS ST, JUNE NSW 2663	RES	NCA14	47	54	7	Clearly Audible
5 GOULBURN ST, JUNE NSW 2663	RES	NCA14	47	54	7	Clearly Audible
10 GOULBURN ST, JUNE NSW 2663	RES	NCA14	47	54	7	Clearly Audible
8 GOULBURN ST, JUNE NSW 2663	RES	NCA14	47	54	7	Clearly Audible
45 HILL ST, JUNE NSW 2663	RES	NCA14	47	54	7	Clearly Audible
43 HILL ST, JUNE NSW 2663	RES	NCA14	47	54	7	Clearly Audible

## Results by Receiver

Address	Land Use	Noise Catchment Area	Construction Noise Management Level, dBA	Predicted Noise Level, dBA	Predicted Noise Level Above Noise Management Level, dB	Noise Category
38 KEMP ST, JUNEE NSW 2663	RES	NCA14	47	54	7	Clearly Audible
46 KEMP ST, JUNEE NSW 2663	RES	NCA14	47	54	7	Clearly Audible
56 HILL ST, JUNEE NSW 2663	RES	NCA14	47	54	7	Clearly Audible
48 HILL ST, JUNEE NSW 2663	RES	NCA14	47	54	7	Clearly Audible
116 LORNE ST, JUNEE NSW 2663	OED	NCA14	55	62	7	Clearly Audible
116 LORNE ST, JUNEE NSW 2663	OED	NCA14	55	62	7	Clearly Audible
31 PRETORIA AV, JUNEE NSW 2663	RES	NCA14	47	54	7	Clearly Audible
70 JOFFRE ST, JUNEE NSW 2663	RES	NCA14	47	54	7	Clearly Audible
63 JOFFRE ST, JUNEE NSW 2663	RES	NCA14	47	54	7	Clearly Audible
116 LORNE ST, JUNEE NSW 2663	OED	NCA14	55	62	7	Clearly Audible
33 DENISON ST, JUNEE NSW 2663	RES	NCA14	47	54	7	Clearly Audible
64 JOFFRE ST, JUNEE NSW 2663	RES	NCA14	47	54	7	Clearly Audible
62 JOFFRE ST, JUNEE NSW 2663	RES	NCA14	47	54	7	Clearly Audible
15 BELMORE ST, JUNEE NSW 2663	RES	NCA14	47	54	7	Clearly Audible

## Results by Receiver

Address	Land Use	Noise Catchment Area	Construction Noise Management Level, dBA	Predicted Noise Level, dBA	Predicted Noise Level Above Noise Management Level, dB	Noise Category
22 FITZROY ST, JUNEES NSW 2663	RES	NCA14	47	53	6	Clearly Audible
29 GOULBURN ST, JUNEES NSW 2663	RES	NCA14	47	53	6	Clearly Audible
28 GOULBURN ST, JUNEES NSW 2663	RES	NCA14	47	53	6	Clearly Audible
3022 BYRNES RD, JUNEES NSW 2663	RES	NCA14	47	53	6	Clearly Audible
31 CROWN ST, JUNEES NSW 2663	RES	NCA14	47	53	6	Clearly Audible
27 CROWN ST, JUNEES NSW 2663	RES	NCA14	47	53	6	Clearly Audible
23 CROWN ST, JUNEES NSW 2663	RES	NCA14	47	53	6	Clearly Audible
35 WILLIAM ST, JUNEES NSW 2663	RES	NCA14	47	53	6	Clearly Audible
49 GEORGE ST, JUNEES NSW 2663	RES	NCA14	47	53	6	Clearly Audible
43 GEORGE ST, JUNEES NSW 2663	RES	NCA14	47	53	6	Clearly Audible
7 HAROLD ST, JUNEES NSW 2663	RES	NCA14	47	53	6	Clearly Audible
41 GEORGE ST, JUNEES NSW 2663	RES	NCA14	47	53	6	Clearly Audible
54 GEORGE ST, JUNEES NSW 2663	RES	NCA14	47	53	6	Clearly Audible

## Results by Receiver

Address	Land Use	Noise Catchment Area	Construction Noise Management Level, dBA	Predicted Noise Level, dBA	Predicted Noise Level Above Noise Management Level, dB	Noise Category
48 GEORGE ST, JUNE NSW 2663	RES	NCA14	47	53	6	Clearly Audible
34 THOMAS ST, JUNE NSW 2663	RES	NCA14	47	53	6	Clearly Audible
44 GEORGE ST, JUNE NSW 2663	RES	NCA14	47	53	6	Clearly Audible
12 GOULBURN ST, JUNE NSW 2663	RES	NCA14	47	53	6	Clearly Audible
3 GOULBURN ST, JUNE NSW 2663	RES	NCA14	47	53	6	Clearly Audible
6 GOULBURN ST, JUNE NSW 2663	RES	NCA14	47	53	6	Clearly Audible
47 HILL ST, JUNE NSW 2663	RES	NCA14	47	53	6	Clearly Audible
37 HILL ST, JUNE NSW 2663	RES	NCA14	47	53	6	Clearly Audible
48 KEMP ST, JUNE NSW 2663	RES	NCA14	47	53	6	Clearly Audible
52 KEMP ST, JUNE NSW 2663	RES	NCA14	47	53	6	Clearly Audible
50 HILL ST, JUNE NSW 2663	RES	NCA14	47	53	6	Clearly Audible
116 LORNE ST, JUNE NSW 2663	OED	NCA14	55	61	6	Clearly Audible
5 DALLEY ST, JUNE NSW 2663	RES	NCA14	47	53	6	Clearly Audible
37 PRETORIA AV, JUNE NSW 2663	RES	NCA14	47	53	6	Clearly Audible

## Results by Receiver

Address	Land Use	Noise Catchment Area	Construction Noise Management Level, dBA	Predicted Noise Level, dBA	Predicted Noise Level Above Noise Management Level, dB	Noise Category
10 GALLIPOLI AV, JUNEE NSW 2663	RES	NCA14	47	53	6	Clearly Audible
8 GALLIPOLI AV, JUNEE NSW 2663	RES	NCA14	47	53	6	Clearly Audible
31 DENISON ST, JUNEE NSW 2663	RES	NCA14	47	53	6	Clearly Audible
8 STEWART ST, JUNEE NSW 2663	RES	NCA14	47	53	6	Clearly Audible
6 STEWART ST, JUNEE NSW 2663	RES	NCA14	47	53	6	Clearly Audible
61 JOFFRE ST, JUNEE NSW 2663	RES	NCA14	47	53	6	Clearly Audible
31 SEIGNIOR ST, JUNEE NSW 2663	RES	NCA14	47	53	6	Clearly Audible
18 CHURCH ST, JUNEE NSW 2663	RES	NCA14	47	52	5	Noticeable
25 FITZROY ST, JUNEE NSW 2663	RES	NCA14	47	52	5	Noticeable
7 CHURCH ST, JUNEE NSW 2663	RES	NCA14	47	52	5	Noticeable
17 FITZROY ST, JUNEE NSW 2663	RES	NCA14	47	52	5	Noticeable
26 FITZROY ST, JUNEE NSW 2663	RES	NCA14	47	52	5	Noticeable
2 HAMMOND ST, JUNEE NSW 2663	RES	NCA14	47	52	5	Noticeable
4 HAMMOND ST, JUNEE NSW 2663	RES	NCA14	47	52	5	Noticeable

## Results by Receiver

Address	Land Use	Noise Catchment Area	Construction Noise Management Level, dBA	Predicted Noise Level, dBA	Predicted Noise Level Above Noise Management Level, dB	Noise Category
29 CROWN ST, JUNE NSW 2663	RES	NCA14	47	52	5	Noticeable
7 HAMMOND ST, JUNE NSW 2663	RES	NCA14	47	52	5	Noticeable
26 CROWN ST, JUNE NSW 2663	RES	NCA14	47	52	5	Noticeable
35A WILLIAM ST, JUNE NSW 2663	RES	NCA14	47	52	5	Noticeable
6 WARDLE ST, JUNE NSW 2663	RES	NCA14	47	52	5	Noticeable
8 WARDLE ST, JUNE NSW 2663	RES	NCA14	47	52	5	Noticeable
31 WILLIAM ST, JUNE NSW 2663	RES	NCA14	47	52	5	Noticeable
14 WARDLE ST, JUNE NSW 2663	RES	NCA14	47	52	5	Noticeable
29 WILLIAM ST, JUNE NSW 2663	RES	NCA14	47	52	5	Noticeable
40 WILLIAM ST, JUNE NSW 2663	RES	NCA14	47	52	5	Noticeable
34 WILLIAM ST, JUNE NSW 2663	RES	NCA14	47	52	5	Noticeable
17 WARDLE ST, JUNE NSW 2663	RES	NCA14	47	52	5	Noticeable
19 WARDLE ST, JUNE NSW 2663	RES	NCA14	47	52	5	Noticeable
28 THOMAS ST, JUNE NSW 2663	RES	NCA14	47	52	5	Noticeable



## Results by Receiver

Address	Land Use	Noise Catchment Area	Construction Noise Management Level, dBA	Predicted Noise Level, dBA	Predicted Noise Level Above Noise Management Level, dB	Noise Category
38 THOMAS ST, JUNE NSW 2663	RES	NCA14	47	52	5	Noticeable
40 GEORGE ST, JUNE NSW 2663	RES	NCA14	47	52	5	Noticeable
44 THOMAS ST, JUNE NSW 2663	RES	NCA14	47	52	5	Noticeable
1 HART ST, JUNE NSW 2663	RES	NCA14	47	52	5	Noticeable
43 THOMAS ST, JUNE NSW 2663	RES	NCA14	47	52	5	Noticeable
39 THOMAS ST, JUNE NSW 2663	RES	NCA14	47	52	5	Noticeable
41 THOMAS ST, JUNE NSW 2663	RES	NCA14	47	52	5	Noticeable
47 THOMAS ST, JUNE NSW 2663	RES	NCA14	47	52	5	Noticeable
53 HILL ST, JUNE NSW 2663	RES	NCA14	47	52	5	Noticeable
51 HILL ST, JUNE NSW 2663	RES	NCA14	47	52	5	Noticeable
50 KEMP ST, JUNE NSW 2663	RES	NCA14	47	52	5	Noticeable
54 HILL ST, JUNE NSW 2663	RES	NCA14	47	52	5	Noticeable
52 HILL ST, JUNE NSW 2663	RES	NCA14	47	52	5	Noticeable
15 DALLEY ST, JUNE NSW 2663	RES	NCA14	47	52	5	Noticeable

## Results by Receiver

Address	Land Use	Noise Catchment Area	Construction Noise Management Level, dBA	Predicted Noise Level, dBA	Predicted Noise Level Above Noise Management Level, dB	Noise Category
66 JOFFRE ST, JUNEE NSW 2663	RES	NCA14	47	52	5	Noticeable
6 GALLIPOLI AV, JUNEE NSW 2663	RES	NCA14	47	52	5	Noticeable
12 GALLIPOLI AV, JUNEE NSW 2663	RES	NCA14	47	52	5	Noticeable
16 GALLIPOLI AV, JUNEE NSW 2663	RES	NCA14	47	52	5	Noticeable
1 GALLIPOLI AV, JUNEE NSW 2663	RES	NCA14	47	52	5	Noticeable
3/4 STEWART ST, JUNEE NSW 2663	RES	NCA14	47	52	5	Noticeable
60 JOFFRE ST, JUNEE NSW 2663	RES	NCA14	47	52	5	Noticeable
22 FRENCH ST, JUNEE NSW 2663	RES	NCA14	47	52	5	Noticeable
15 BELMORE ST, JUNEE NSW 2663	RES	NCA14	47	52	5	Noticeable
16 BELMORE ST, JUNEE NSW 2663	RES	NCA14	47	52	5	Noticeable
29 SEIGNIOR ST, JUNEE NSW 2663	RES	NCA14	47	52	5	Noticeable
27 SEIGNIOR ST, JUNEE NSW 2663	RES	NCA14	47	52	5	Noticeable
23 SEIGNIOR ST, JUNEE NSW 2663	RES	NCA14	47	52	5	Noticeable
6 HAMMOND ST, JUNEE NSW 2663	RES	NCA14	47	52	5	Noticeable

## Results by Receiver

Address	Land Use	Noise Catchment Area	Construction Noise Management Level, dBA	Predicted Noise Level, dBA	Predicted Noise Level Above Noise Management Level, dB	Noise Category
5 PERCY ST, JUNEE NSW 2663	RES	NCA14	47	51	4	Noticeable
7 PERCY ST, JUNEE NSW 2663	RES	NCA14	47	51	4	Noticeable
21 FITZROY ST, JUNEE NSW 2663	RES	NCA14	47	51	4	Noticeable
19 FITZROY ST, JUNEE NSW 2663	RES	NCA14	47	51	4	Noticeable
32 FITZROY ST, JUNEE NSW 2663	RES	NCA14	47	51	4	Noticeable
18 FITZROY ST, JUNEE NSW 2663	RES	NCA14	47	51	4	Noticeable
33 CROWN ST, JUNEE NSW 2663	RES	NCA14	47	51	4	Noticeable
35 CROWN ST, JUNEE NSW 2663	RES	NCA14	47	51	4	Noticeable
40 CROWN ST, JUNEE NSW 2663	RES	NCA14	47	51	4	Noticeable
30 CROWN ST, JUNEE NSW 2663	RES	NCA14	47	51	4	Noticeable
28 CROWN ST, JUNEE NSW 2663	RES	NCA14	47	51	4	Noticeable
39 WILLIAM ST, JUNEE NSW 2663	RES	NCA14	47	51	4	Noticeable
35 WILLIAM ST, JUNEE NSW 2663	RES	NCA14	47	51	4	Noticeable
10 WARDLE ST, JUNEE NSW 2663	RES	NCA14	47	51	4	Noticeable

## Results by Receiver

Address	Land Use	Noise Catchment Area	Construction Noise Management Level, dBA	Predicted Noise Level, dBA	Predicted Noise Level Above Noise Management Level, dB	Noise Category
27 WILLIAM ST, JUNE NSW 2663	RES	NCA14	47	51	4	Noticeable
22 WARDLE ST, JUNE NSW 2663	RES	NCA14	47	51	4	Noticeable
28 WARDLE ST, JUNE NSW 2663	RES	NCA14	47	51	4	Noticeable
32 WILLIAM ST, JUNE NSW 2663	RES	NCA14	47	51	4	Noticeable
23 WARDLE ST, JUNE NSW 2663	RES	NCA14	47	51	4	Noticeable
40 THOMAS ST, JUNE NSW 2663	RES	NCA14	47	51	4	Noticeable
57 HILL ST, JUNE NSW 2663	RES	NCA14	47	51	4	Noticeable
58 HILL ST, JUNE NSW 2663	RES	NCA14	47	51	4	Noticeable
13 DALLEY ST, JUNE NSW 2663	RES	NCA14	47	51	4	Noticeable
7 DALLEY ST, JUNE NSW 2663	RES	NCA14	47	51	4	Noticeable
116 LORNE ST, JUNE NSW 2663	OED	NCA14	55	59	4	Noticeable
28 DENISON ST, JUNE NSW 2663	RES	NCA14	47	51	4	Noticeable
14 GALLIPOLI AV, JUNE NSW 2663	RES	NCA14	47	51	4	Noticeable
20 GALLIPOLI AV, JUNE NSW 2663	RES	NCA14	47	51	4	Noticeable

## Results by Receiver

Address	Land Use	Noise Catchment Area	Construction Noise Management Level, dBA	Predicted Noise Level, dBA	Predicted Noise Level Above Noise Management Level, dB	Noise Category
59 JOFFRE ST, JUNEE NSW 2663	RES	NCA14	47	51	4	Noticeable
1 STEWART ST, JUNEE NSW 2663	RES	NCA14	47	51	4	Noticeable
57 JOFFRE ST, JUNEE NSW 2663	RES	NCA14	47	51	4	Noticeable
53 JOFFRE ST, JUNEE NSW 2663	RES	NCA14	47	51	4	Noticeable
10 ANZAC AV, JUNEE NSW 2663	RES	NCA14	47	51	4	Noticeable
1/11 FITZROY ST, JUNEE NSW 2663	RES	NCA14	47	51	4	Noticeable
2/11 FITZROY ST, JUNEE NSW 2663	RES	NCA14	47	51	4	Noticeable
12 CHURCH ST, JUNEE NSW 2663	RES	NCA14	47	51	4	Noticeable
14 PERCY ST, JUNEE NSW 2663	RES	NCA14	47	50	3	Noticeable
29 FITZROY ST, JUNEE NSW 2663	RES	NCA14	47	50	3	Noticeable
27 FITZROY ST, JUNEE NSW 2663	RES	NCA14	47	50	3	Noticeable
23 FITZROY ST, JUNEE NSW 2663	RES	NCA14	47	50	3	Noticeable
20 FITZROY ST, JUNEE NSW 2663	RES	NCA14	47	50	3	Noticeable
37 CROWN ST, JUNEE NSW 2663	RES	NCA14	47	50	3	Noticeable

## Results by Receiver

Address	Land Use	Noise Catchment Area	Construction Noise Management Level, dBA	Predicted Noise Level, dBA	Predicted Noise Level Above Noise Management Level, dB	Noise Category
11 HAMMOND ST, JUNE NSW 2663	RES	NCA14	47	50	3	Noticeable
13 HAMMOND ST, JUNE NSW 2663	RES	NCA14	47	50	3	Noticeable
32 CROWN ST, JUNE NSW 2663	RES	NCA14	47	50	3	Noticeable
34 CROWN ST, JUNE NSW 2663	RES	NCA14	47	50	3	Noticeable
39 WILLIAM ST, JUNE NSW 2663	RES	NCA14	47	50	3	Noticeable
37 WILLIAM ST, JUNE NSW 2663	RES	NCA14	47	50	3	Noticeable
39 WILLIAM ST, JUNE NSW 2663	RES	NCA14	47	50	3	Noticeable
12 WARDLE ST, JUNE NSW 2663	RES	NCA14	47	50	3	Noticeable
33 WILLIAM ST, JUNE NSW 2663	RES	NCA14	47	50	3	Noticeable
16 WARDLE ST, JUNE NSW 2663	RES	NCA14	47	50	3	Noticeable
26 WARDLE ST, JUNE NSW 2663	RES	NCA14	47	50	3	Noticeable
44 WILLIAM ST, JUNE NSW 2663	RES	NCA14	47	50	3	Noticeable
73 GEORGE ST, JUNE NSW 2663	RES	NCA14	47	50	3	Noticeable
69 GEORGE ST, JUNE NSW 2663	RES	NCA14	47	50	3	Noticeable

## Results by Receiver

Address	Land Use	Noise Catchment Area	Construction Noise Management Level, dBA	Predicted Noise Level, dBA	Predicted Noise Level Above Noise Management Level, dB	Noise Category
25 WARDLE ST, JUNEES NSW 2663	RES	NCA14	47	50	3	Noticeable
71 GEORGE ST, JUNEES NSW 2663	RES	NCA14	47	50	3	Noticeable
29 WARDLE ST, JUNEES NSW 2663	RES	NCA14	47	50	3	Noticeable
67 GEORGE ST, JUNEES NSW 2663	RES	NCA14	47	50	3	Noticeable
63 GEORGE ST, JUNEES NSW 2663	RES	NCA14	47	50	3	Noticeable
47 GEORGE ST, JUNEES NSW 2663	RES	NCA14	47	50	3	Noticeable
62 GEORGE ST, JUNEES NSW 2663	RES	NCA14	47	50	3	Noticeable
2 HART ST, JUNEES NSW 2663	RES	NCA14	47	50	3	Noticeable
58 KEMP ST, JUNEES NSW 2663	RES	NCA14	47	50	3	Noticeable
9 DALLEY ST, JUNEES NSW 2663	RES	NCA14	47	50	3	Noticeable
1 KITCHENER ST, JUNEES NSW 2663	RES	NCA14	47	50	3	Noticeable
20 DALLEY ST, JUNEES NSW 2663	RES	NCA14	47	50	3	Noticeable
18 DALLEY ST, JUNEES NSW 2663	RES	NCA14	47	50	3	Noticeable
4 GALLIPOLI AV, JUNEES NSW 2663	RES	NCA14	47	50	3	Noticeable

## Results by Receiver

Address	Land Use	Noise Catchment Area	Construction Noise Management Level, dBA	Predicted Noise Level, dBA	Predicted Noise Level Above Noise Management Level, dB	Noise Category
116 LORNE ST, JUNEE NSW 2663	OED	NCA14	55	58	3	Noticeable
18 GALLIPOLI AV, JUNEE NSW 2663	RES	NCA14	47	50	3	Noticeable
27 DENISON ST, JUNEE NSW 2663	RES	NCA14	47	50	3	Noticeable
25 DENISON ST, JUNEE NSW 2663	RES	NCA14	47	50	3	Noticeable
29 FRENCH ST, JUNEE NSW 2663	RES	NCA14	47	50	3	Noticeable
1 STEWART ST, JUNEE NSW 2663	RES	NCA14	47	50	3	Noticeable
104 LORNE ST, JUNEE NSW 2663	RES	NCA14	47	50	3	Noticeable
3 HART ST, JUNEE NSW 2663	RES	NCA14	47	50	3	Noticeable
31 FITZROY ST, JUNEE NSW 2663	RES	NCA14	47	49	2	Noticeable
11 PERCY ST, JUNEE NSW 2663	RES	NCA14	47	49	2	Noticeable
13 PERCY ST, JUNEE NSW 2663	RES	NCA14	47	49	2	Noticeable
15 PERCY ST, JUNEE NSW 2663	RES	NCA14	47	49	2	Noticeable
28 FITZROY ST, JUNEE NSW 2663	RES	NCA14	47	49	2	Noticeable
10 HAMMOND ST, JUNEE NSW 2663	RES	NCA14	47	49	2	Noticeable



## Results by Receiver

Address	Land Use	Noise Catchment Area	Construction Noise Management Level, dBA	Predicted Noise Level, dBA	Predicted Noise Level Above Noise Management Level, dB	Noise Category
8 HAMMOND ST, JUNEES NSW 2663	RES	NCA14	47	49	2	Noticeable
14 HAMMOND ST, JUNEES NSW 2663	RES	NCA14	47	49	2	Noticeable
41 CROWN ST, JUNEES NSW 2663	RES	NCA14	47	49	2	Noticeable
20 HAMMOND ST, JUNEES NSW 2663	RES	NCA14	47	49	2	Noticeable
15 HAMMOND ST, JUNEES NSW 2663	RES	NCA14	47	49	2	Noticeable
25 HAMMOND ST, JUNEES NSW 2663	RES	NCA14	47	49	2	Noticeable
61 GEORGE ST, JUNEES NSW 2663	RES	NCA14	47	49	2	Noticeable
59 GEORGE ST, JUNEES NSW 2663	RES	NCA14	47	49	2	Noticeable
51 GEORGE ST, JUNEES NSW 2663	RES	NCA14	47	49	2	Noticeable
36 GEORGE ST, JUNEES NSW 2663	RES	NCA14	47	49	2	Noticeable
54 KEMP ST, JUNEES NSW 2663	RES	NCA14	47	49	2	Noticeable
15 DALLEY ST, JUNEES NSW 2663	RES	NCA14	47	49	2	Noticeable
116 LORNE ST, JUNEES NSW 2663	OED	NCA14	55	57	2	Noticeable

## Results by Receiver

Address	Land Use	Noise Catchment Area	Construction Noise Management Level, dBA	Predicted Noise Level, dBA	Predicted Noise Level Above Noise Management Level, dB	Noise Category
5 KITCHENER ST, JUNE NSW 2663	RES	NCA14	47	49	2	Noticeable
26 DENISON ST, JUNE NSW 2663	RES	NCA14	47	49	2	Noticeable
58 JOFFRE ST, JUNE NSW 2663	RES	NCA14	47	49	2	Noticeable
5 GALLIPOLI AV, JUNE NSW 2663	RES	NCA14	47	49	2	Noticeable
27 FRENCH ST, JUNE NSW 2663	RES	NCA14	47	49	2	Noticeable
56 JOFFRE ST, JUNE NSW 2663	RES	NCA14	47	49	2	Noticeable
25 FRENCH ST, JUNE NSW 2663	RES	NCA14	47	49	2	Noticeable
54 JOFFRE ST, JUNE NSW 2663	RES	NCA14	47	49	2	Noticeable
13 KITCHENER ST, JUNE NSW 2663	RES	NCA14	47	49	2	Noticeable
12 ANZAC AV, JUNE NSW 2663	RES	NCA14	47	49	2	Noticeable
17 FRENCH ST, JUNE NSW 2663	RES	NCA14	47	49	2	Noticeable
7 ANZAC AV, JUNE NSW 2663	RES	NCA14	47	49	2	Noticeable
13 ANZAC AV, JUNE NSW 2663	RES	NCA14	47	49	2	Noticeable
5 HART ST, JUNE NSW 2663	RES	NCA14	47	49	2	Noticeable

## Results by Receiver

Address	Land Use	Noise Catchment Area	Construction Noise Management Level, dBA	Predicted Noise Level, dBA	Predicted Noise Level Above Noise Management Level, dB	Noise Category
19 HAROLD ST, JUNE NSW 2663	RES	NCA14	47	48	1	Noticeable
23 ROBERT ST, JUNE NSW 2663	RES	NCA14	47	48	1	Noticeable
21 CHURCH ST, JUNE NSW 2663	RES	NCA14	47	48	1	Noticeable
16 ROBERT ST, JUNE NSW 2663	RES	NCA14	47	48	1	Noticeable
14 ROBERT ST, JUNE NSW 2663	RES	NCA14	47	48	1	Noticeable
9 HAROLD ST, JUNE NSW 2663	RES	NCA14	47	48	1	Noticeable
4 PERCY ST, JUNE NSW 2663	RES	NCA14	47	48	1	Noticeable
8 PERCY ST, JUNE NSW 2663	RES	NCA14	47	48	1	Noticeable
10 PERCY ST, JUNE NSW 2663	RES	NCA14	47	48	1	Noticeable
22 HAMMOND ST, JUNE NSW 2663	RES	NCA14	47	48	1	Noticeable
28 HAMMOND ST, JUNE NSW 2663	RES	NCA14	47	48	1	Noticeable
38 CROWN ST, JUNE NSW 2663	RES	NCA14	47	48	1	Noticeable
21 HAMMOND ST, JUNE NSW 2663	RES	NCA14	47	48	1	Noticeable

## Results by Receiver

Address	Land Use	Noise Catchment Area	Construction Noise Management Level, dBA	Predicted Noise Level, dBA	Predicted Noise Level Above Noise Management Level, dB	Noise Category
27 HAMMOND ST, JUNE NSW 2663	RES	NCA14	47	48	1	Noticeable
32 WARDLE ST, JUNE NSW 2663	RES	NCA14	47	48	1	Noticeable
34 WARDLE ST, JUNE NSW 2663	RES	NCA14	47	48	1	Noticeable
42 WILLIAM ST, JUNE NSW 2663	RES	NCA14	47	48	1	Noticeable
4 BEACH ST, JUNE NSW 2663	RES	NCA14	47	48	1	Noticeable
4 HART ST, JUNE NSW 2663	RES	NCA14	47	48	1	Noticeable
59 HILL ST, JUNE NSW 2663	RES	NCA14	47	48	1	Noticeable
116 LORNE ST, JUNE NSW 2663	OED	NCA14	55	56	1	Noticeable
19 DALLEY ST, JUNE NSW 2663	RES	NCA14	47	48	1	Noticeable
16 DALLEY ST, JUNE NSW 2663	RES	NCA14	47	48	1	Noticeable
3 KITCHENER ST, JUNE NSW 2663	RES	NCA14	47	48	1	Noticeable
2/7 KITCHENER ST, JUNE NSW 2663	RES	NCA14	47	48	1	Noticeable
2 STEWART ST, JUNE NSW 2663	RES	NCA14	47	48	1	Noticeable

## Results by Receiver

Address	Land Use	Noise Catchment Area	Construction Noise Management Level, dBA	Predicted Noise Level, dBA	Predicted Noise Level Above Noise Management Level, dB	Noise Category
18 FRENCH ST, JUNEES NSW 2663	RES	NCA14	47	48	1	Noticeable
14 FRENCH ST, JUNEES NSW 2663	RES	NCA14	47	48	1	Noticeable
12 KITCHENER ST, JUNEES NSW 2663	RES	NCA14	47	48	1	Noticeable
21 FRENCH ST, JUNEES NSW 2663	RES	NCA14	47	48	1	Noticeable
50 JOFFRE ST, JUNEES NSW 2663	RES	NCA14	47	48	1	Noticeable
49 JOFFRE ST, JUNEES NSW 2663	RES	NCA14	47	48	1	Noticeable
6-8 ANZAC AV, JUNEES NSW 2663	RES	NCA14	47	48	1	Noticeable
9 ANZAC AV, JUNEES NSW 2663	RES	NCA14	47	48	1	Noticeable
47 LISGAR ST, JUNEES NSW 2663	RES	NCA14	47	48	1	Noticeable

## Recommended Mitigation Measures

This assessment has been conducted with regard to the relevant CNVIS and CNVMP. To manage noise and vibration impacts, project specific mitigation measures may be considered such as reviewing construction staging methodology to identify opportunities to schedule intensive works during less sensitive time periods and by providing a clear process for community engagement and complaints. Likewise, the requirements and actionable items within the overarching CNVIS and CNVMP should be considered and adopted where appropriate. Following the consideration of project specific noise mitigation measures, additional noise mitigation measures to be explored are described in the Inland Rail NSW Construction Noise and Vibration Framework (CNVF) and summarised below.

Airborne Noise - Additional Mitigation Measures Matrix				
Time Period	Exceedance of NML	Perception	Duration	Communication Category/Management Measure
OOHW Daytime Period Sunday 7am - 6pm (including public holidays)	<5	Noticeable	Any	CO1
	5 - 15	Clearly audible	Any	CO1
	16 - 25	Moderately intrusive	Any	CO1, CO2
	>25	Highly intrusive	Any	CO1, CO2
OOHW Evening Period Monday - Sunday 6pm - 10pm (including public holidays)	<5	Noticeable	Any	CO1
	5 - 15	Clearly audible	Any	CO1
	16 - 25	Moderately intrusive	Any	CO1, CO2
	>25	Highly intrusive	Any	CO1, CO2
			>2 consecutive rest periods	CO1, CO2, RO
OOHW Night Period Monday - Sunday 10pm - 7am (including public holidays)	<5	Noticeable	Any	CO1
	5 - 15	Clearly audible	Any	CO1
	16 - 25	Moderately intrusive	Any	CO1, CO2
			>2 consecutive sleep periods	CO1, CO2, RO, AO
	>25	Highly intrusive	Any	CO1, CO2, RO
			>2 consecutive sleep periods	CO1, CO2, RO, AO, AltA

**Note 1:** CO1: Communication to provide information on the OOHW via methods such as letter box drop, email, newsletter, media advertisements and/ or website prior to the works commencing.

**Note 2:** CO2: Communication should be personalised (e.g. door knock, meeting, telephone call). Contact with these residents should commence early to enable feedback to be considered by the proposal.

**Note 3:** RO are not applicable to non-residential receivers. RO may comprise of pre-purchased movie tickets, dinner vouchers or similar. RO can also be provided by limiting high noise generating works and allowing at least a one-hour respite period between blocks of work. Where possible, the timing of this respite should be discussed with the impacted community.

Vibration - Additional Mitigation Measures Matrix			
Time Period	Duration	Exceedance of 'preferred' value	Exceedance of 'maximum' value
OOHW Daytime Period Sunday 8am-6pm	Any	CO1, CO2	CO1, CO2, RO
OOHW Evening Period Mon-Sun 6pm-10pm	Any	CO1, CO2	CO1, CO2, RO
OOHW Night Period Mon-Sat 10pm-7am Sun 10pm-8am	Any	CO1, CO2, RO	CO1, CO2, RO, AltA

Additional Mitigation Measures	
Measure	Abbreviation
Communication (Category 1)	CO1
Communication (Category 2)	CO2
Respite Offer <sup>1</sup>	RO
Alternative Accommodation	AltA
Agreement with Owners	AO

**Note 1:** Respite Offers are not applicable to non-residential receivers.

Receiver Types			
Code	Description	Code	Description
RES	Residential	OED	Other Educational
COM	Commercial	OHO	Other Hotel
IND	Industrial	OLI	Other Library
OOA	Other Outdoor Active Recreation	OME	Other Medical
OOP	Other Outdoor Passive Recreation	OPW	Other Place of Worship
OCC	Other Child Care	OPB	Other Public Building

## **W.007B proposed location with CNVIS / proposed equipment – vibration (proposed scenario)**





# Construction Noise and Vibration Impact Statement (CNVIS)

This report presents the outcomes of detailed noise/vibration modelling relating to specific construction activities proposed on site in accordance with the methodology outlined in the *Construction Noise and Vibration Management Plan* (CNVMP) and overarching *Construction Noise and Vibration Impact Statement* (CNVIS).

Prior to detailed noise/vibration modelling being undertaken, work activities are reviewed and considered in relation to industry best practice, consistent with the requirements of the CNVMP. Consideration is first given to eliminating the noise/vibration emissions so far as reasonably practicable. Where elimination is not practicable, efforts are been made to reduce the risk as far as practical by implementing noise and vibration management measures as outlined in the overarching CNVIS and CNVMP.

Examples of these measures include selecting the quietest equipment and processes to complete the works, considering staging and periods of respite to minimise prolonged periods of noise and vibration exposure, and maximising distances between construction activities and sensitive receivers.

## Consultation with Affected Receivers

In accordance with CoA E78, the CNVIS must include specific mitigation measures identified through consultation with affected sensitive land user(s) and the mitigation measures must be implemented for the duration of the Work. Details of this consultation are provided in the overarching CNVIS for each enhancement site.

### Assessment Details

Author Name	
Author Email	noiseassessments@martinus.com.au
Author Organisation	Martinus Rail
Project Name	A2I - Albury to Illabo
Assessment Name	Kemp W.007B crane pad and access road
Stage	A2I Construction
Permit Number	17.001
Start Date	2025-09-12
End Date	2025-09-14
Assessment Period	Vibration

### Equipment Details

Plant/Equipment	Equipment Sound Power Level (Unadjusted), dBA	Number of Units	Temporary Noise Barrier
<b>1: Crane Pad and Access Road</b> (Height: Ground)	Total: 117		
Excavator - Tracked (20T) 50% operation	105	2	No
Front End Loader 50% operation	113	1	No
Hand tools (electric) 75% operation	102	1	No
Light Vehicle (steady state) 25% operation	87	2	No
Compactor (plate) 100% operation	104	2	No
Truck - medium rigid (20T) 25% operation	103	2	No
Water Cart 75% operation	107	2	No
Excavator - Tracked (40T) 50% operation	115	1	No

**Note 1:** Equipment classed as 'annoying' in the *Interim Construction Noise Guideline (DECC, 2009)* include a 5 dB correction.

**Note 2:** Equipment sound power levels consider the mitigation measures outlined in the overarching CNVIS to provide mitigated results.

### Equipment Details

Plant/Equipment	Equipment Sound Power Level (Unadjusted), dBA	Number of Units	Temporary Noise Barrier
Lighting Tower 100% operation	80	3	No
Positrack 50% operation	104	1	No
Roller - vibratory (7-13t) 100% operation	109	1	No

**Note 1:** Equipment classed as 'annoying' in the *Interim Construction Noise Guideline (DECC, 2009)* include a 5 dB correction.

**Note 2:** Equipment sound power levels consider the mitigation measures outlined in the overarching CNVIS to provide mitigated results.

### Assessment Results



		Residential	Non-Residential
	Cosmetic Damage	0 property	0 property
	Human Comfort	35 properties	35 properties

## Assessment Results



Cosmetic Damage for Unsound Heritage

0 property

0 property

## Legend



Project Boundary



Work Areas



Barriers

## Results by Receiver

Address	Land Use	Vibration Category
1 WARDLE ST, JUNEE NSW 2663	RES	Human Comfort
29 RAILWAY PDE, JUNEE NSW 2663	RES	Human Comfort
UNIT 1 25 RAILWAY PDE, JUNEE NSW 2663	GAR	Human Comfort
25 RAILWAY PDE, JUNEE NSW 2663	RES	Human Comfort
UNIT 2 25 RAILWAY PDE, JUNEE NSW 2663	GAR	Human Comfort
23 RAILWAY PDE, JUNEE NSW 2663	RES	Human Comfort
23 RAILWAY PDE, JUNEE NSW 2663	GAR	Human Comfort
21 RAILWAY PDE, JUNEE NSW 2663	GAR	Human Comfort
8 WILLIAM ST, JUNEE NSW 2663	RES	Human Comfort
8 WILLIAM ST, JUNEE NSW 2663	GAR	Human Comfort
21 RAILWAY PDE, JUNEE NSW 2663	RES	Human Comfort
4 WILLIAM ST, JUNEE NSW 2663	RES	Human Comfort
2 WILLIAM ST, JUNEE NSW 2663	RES	Human Comfort
19 RAILWAY PDE, JUNEE NSW 2663	GAR	Human Comfort
19 RAILWAY PDE, JUNEE NSW 2663	RES	Human Comfort
19 RAILWAY PDE, JUNEE NSW 2663	GAR	Human Comfort
8 WILLIAM ST, JUNEE NSW 2663	GAR	Human Comfort
4 WILLIAM ST, JUNEE NSW 2663	GAR	Human Comfort

## Results by Receiver

Address	Land Use	Vibration Category
8 WILLIAM ST, JUNEE NSW 2663	GAR	Human Comfort
2 WILLIAM ST, JUNEE NSW 2663	GAR	Human Comfort
4 WILLIAM ST, JUNEE NSW 2663	GAR	Human Comfort
4 WILLIAM ST, JUNEE NSW 2663	GAR	Human Comfort
1-3 GEORGE ST, JUNEE NSW 2663	GAR	Human Comfort
17 DUCKER ST, JUNEE NSW 2663	RES	Human Comfort
1-3 GEORGE ST, JUNEE NSW 2663	GAR	Human Comfort
5 GEORGE ST, JUNEE NSW 2663	OCC	Human Comfort
3 THOMAS ST, JUNEE NSW 2663	RES	Human Comfort
7 GEORGE ST, JUNEE NSW 2663	RES	Human Comfort
9 THOMAS ST, JUNEE NSW 2663	RES	Human Comfort
3 THOMAS ST, JUNEE NSW 2663	GAR	Human Comfort
11 RAILWAY PDE, JUNEE NSW 2663	RES	Human Comfort
11 RAILWAY PDE, JUNEE NSW 2663	GAR	Human Comfort
9 THOMAS ST, JUNEE NSW 2663	RES	Human Comfort
9 RAILWAY PDE, JUNEE NSW 2663	RES	Human Comfort
4 GEORGE ST, JUNEE NSW 2663	RES	Human Comfort
6 GEORGE ST, JUNEE NSW 2663	RES	Human Comfort
2 GEORGE ST, JUNEE NSW 2663	RES	Human Comfort
7 RAILWAY PDE, JUNEE NSW 2663	RES	Human Comfort
7 RAILWAY PDE, JUNEE NSW 2663	GAR	Human Comfort
1 EDGAR ST, JUNEE NSW 2663	RES	Human Comfort
1 EDGAR ST, JUNEE NSW 2663	RES	Human Comfort
8 KEMP ST, JUNEE NSW 2663	GAR	Human Comfort
2 GEORGE ST, JUNEE NSW 2663	GAR	Human Comfort
8 KEMP ST, JUNEE NSW 2663	RES	Human Comfort

## Results by Receiver

Address	Land Use	Vibration Category
5 DUCKER ST, JUNEE NSW 2663	RES	Human Comfort
5 DUCKER ST, JUNEE NSW 2663	GAR	Human Comfort
3 DUCKER ST, JUNEE NSW 2663	RES	Human Comfort
1 DUCKER ST, JUNEE NSW 2663	RES	Human Comfort
11 HILL ST, JUNEE NSW 2663	GAR	Human Comfort
1-5 HILL ST, JUNEE NSW 2663	OHO	Human Comfort
2/3 PRETORIA AV, JUNEE NSW 2663	RES	Human Comfort
1 PRETORIA AV, JUNEE NSW 2663	RES	Human Comfort
1 PRETORIA AV, JUNEE NSW 2663	GAR	Human Comfort
151 LORNE ST, JUNEE NSW 2663	GAR	Human Comfort
1/3 PRETORIA AV, JUNEE NSW 2663	GAR	Human Comfort
65 SEIGNIOR ST, JUNEE NSW 2663	RES	Human Comfort
151 LORNE ST, JUNEE NSW 2663	GAR	Human Comfort
74 JOFFRE ST, JUNEE NSW 2663	GAR	Human Comfort
65 SEIGNIOR ST, JUNEE NSW 2663	GAR	Human Comfort
63 SEIGNIOR ST, JUNEE NSW 2663	RES	Human Comfort
63 SEIGNIOR ST, JUNEE NSW 2663	GAR	Human Comfort
61 SEIGNIOR ST, JUNEE NSW 2663	RES	Human Comfort
61 SEIGNIOR ST, JUNEE NSW 2663	GAR	Human Comfort
59 SEIGNIOR ST, JUNEE NSW 2663	RES	Human Comfort
59 SEIGNIOR ST, JUNEE NSW 2663	GAR	Human Comfort
57 SEIGNIOR ST, JUNEE NSW 2663	RES	Human Comfort
151 LORNE ST, JUNEE NSW 2663	COM	Human Comfort
7 HILL ST, JUNEE NSW 2663	RES	Human Comfort
9 HILL ST, JUNEE NSW 2663	RES	Human Comfort
-	GAR	Human Comfort

## Recommended Mitigation Measures

This assessment has been conducted with regard to the relevant CNVIS and CNVMP. To manage noise and vibration impacts, project specific mitigation measures may be considered such as reviewing construction staging methodology to identify opportunities to schedule intensive works during less sensitive time periods and by providing a clear process for community engagement and complaints. Likewise, the requirements and actionable items within the overarching CNVIS and CNVMP should be considered and adopted where appropriate. Following the consideration of project specific noise mitigation measures, additional noise mitigation measures to be explored are described in the Inland Rail NSW Construction Noise and Vibration Framework (CNVF) and summarised below.

Airborne Noise - Additional Mitigation Measures Matrix				
Time Period	Exceedance of NML	Perception	Duration	Communication Category/Management Measure
OOHW Daytime Period Sunday 7am - 6pm (including public holidays)	<5	Noticeable	Any	CO1
	5 - 15	Clearly audible	Any	CO1
	16 - 25	Moderately intrusive	Any	CO1, CO2
	>25	Highly intrusive	Any	CO1, CO2
OOHW Evening Period Monday - Sunday 6pm - 10pm (including public holidays)	<5	Noticeable	Any	CO1
	5 - 15	Clearly audible	Any	CO1
	16 - 25	Moderately intrusive	Any	CO1, CO2
	>25	Highly intrusive	Any	CO1, CO2
			>2 consecutive rest periods	CO1, CO2, RO
OOHW Night Period Monday - Sunday 10pm - 7am (including public holidays)	<5	Noticeable	Any	CO1
	5 - 15	Clearly audible	Any	CO1
	16 - 25	Moderately intrusive	Any	CO1, CO2
			>2 consecutive sleep periods	CO1, CO2, RO, AO
	>25	Highly intrusive	Any	CO1, CO2, RO
			>2 consecutive sleep periods	CO1, CO2, RO, AO, AltA



**Note 1:** CO1: Communication to provide information on the OOHW via methods such as letter box drop, email, newsletter, media advertisements and/ or website prior to the works commencing.

**Note 2:** CO2: Communication should be personalised (e.g. door knock, meeting, telephone call). Contact with these residents should commence early to enable feedback to be considered by the proposal.

**Note 3:** RO are not applicable to non-residential receivers. RO may comprise of pre-purchased movie tickets, dinner vouchers or similar. RO can also be provided by limiting high noise generating works and allowing at least a one-hour respite period between blocks of work. Where possible, the timing of this respite should be discussed with the impacted community.

Vibration - Additional Mitigation Measures Matrix			
Time Period	Duration	Exceedance of 'preferred' value	Exceedance of 'maximum' value
OOHW Daytime Period Sunday 8am-6pm	Any	CO1, CO2	CO1, CO2, RO
OOHW Evening Period Mon-Sun 6pm-10pm	Any	CO1, CO2	CO1, CO2, RO
OOHW Night Period Mon-Sat 10pm-7am Sun 10pm-8am	Any	CO1, CO2, RO	CO1, CO2, RO, AltA

Additional Mitigation Measures	
Measure	Abbreviation
Communication (Category 1)	CO1
Communication (Category 2)	CO2
Respite Offer <sup>1</sup>	RO
Alternative Accommodation	AltA
Agreement with Owners	AO

**Note 1:** Respite Offers are not applicable to non-residential receivers.

Receiver Types			
Code	Description	Code	Description
RES	Residential	OED	Other Educational
COM	Commercial	OHO	Other Hotel
IND	Industrial	OLI	Other Library
OOA	Other Outdoor Active Recreation	OME	Other Medical
OOP	Other Outdoor Passive Recreation	OPW	Other Place of Worship
OCC	Other Child Care	OPB	Other Public Building



# APPENDIX C

---

## SLR Predict (W.012B)

## **W.012B Extended work area with proposed equipment list (proposed scenario)**



# Construction Noise and Vibration Impact Statement (CNVIS)

This report presents the outcomes of detailed noise/vibration modelling relating to specific construction activities proposed on site in accordance with the methodology outlined in the *Construction Noise and Vibration Management Plan* (CNVMP) and overarching *Construction Noise and Vibration Impact Statement* (CNVIS).

Prior to detailed noise/vibration modelling being undertaken, work activities are reviewed and considered in relation to industry best practice, consistent with the requirements of the CNVMP. Consideration is first given to eliminating the noise/vibration emissions so far as reasonably practicable. Where elimination is not practicable, efforts are been made to reduce the risk as far as practical by implementing noise and vibration management measures as outlined in the overarching CNVIS and CNVMP.

Examples of these measures include selecting the quietest equipment and processes to complete the works, considering staging and periods of respite to minimise prolonged periods of noise and vibration exposure, and maximising distances between construction activities and sensitive receivers.

## Consultation with Affected Receivers

In accordance with CoA E78, the CNVIS must include specific mitigation measures identified through consultation with affected sensitive land user(s) and the mitigation measures must be implemented for the duration of the Work. Details of this consultation are provided in the overarching CNVIS for each enhancement site.

### Assessment Details

Author Name	
Author Email	noiseassessments@martinus.com.au
Author Organisation	Martinus Rail
Project Name	A2I - Albury to Illabo
Assessment Name	W.012b Extended Work Area Proposed Equipment SLR Tool
Stage	A2I Construction
Permit Number	17.001
Start Date	2025-09-12
End Date	2025-09-15
Assessment Period	Night - out of hours

### Equipment Details

Plant/Equipment	Equipment Sound Power Level (Unadjusted), dBA	Number of Units	Temporary Noise Barrier
<b>1: Track work</b> (Height: Ground)	Total: 118		
Excavator - Tracked (20T) 50% operation	105	2	No
Grinder 30% operation	105	1	No
Hand tools (electric) 75% operation	102	2	No
Hydraulic / Pneumatic Tools 75% operation	116	1	No
Light Vehicle (steady state) 25% operation	87	2	No
Lighting Tower 100% operation	80	4	No
Compactor (plate) 100% operation	104	1	No
Saw - rail 25% operation	118	1	No

**Note 1:** Equipment classed as 'annoying' in the *Interim Construction Noise Guideline (DECC, 2009)* include a 5 dB correction.

**Note 2:** Equipment sound power levels consider the mitigation measures outlined in the overarching CNVIS to provide mitigated results.

### Equipment Details

Plant/Equipment	Equipment Sound Power Level (Unadjusted), dBA	Number of Units	Temporary Noise Barrier
Truck - medium rigid (20T) 25% operation	103	2	No
Water Cart 75% operation	107	1	No
Crane Franna (20 tonne) 100% operation	98	1	No
Positrack 100% operation	104	1	No
Generator - attenuated 100% operation	92	2	No

**Note 1:** Equipment classed as 'annoying' in the *Interim Construction Noise Guideline (DECC, 2009)* include a 5 dB correction.

**Note 2:** Equipment sound power levels consider the mitigation measures outlined in the overarching CNVIS to provide mitigated results.

### Assessment Results

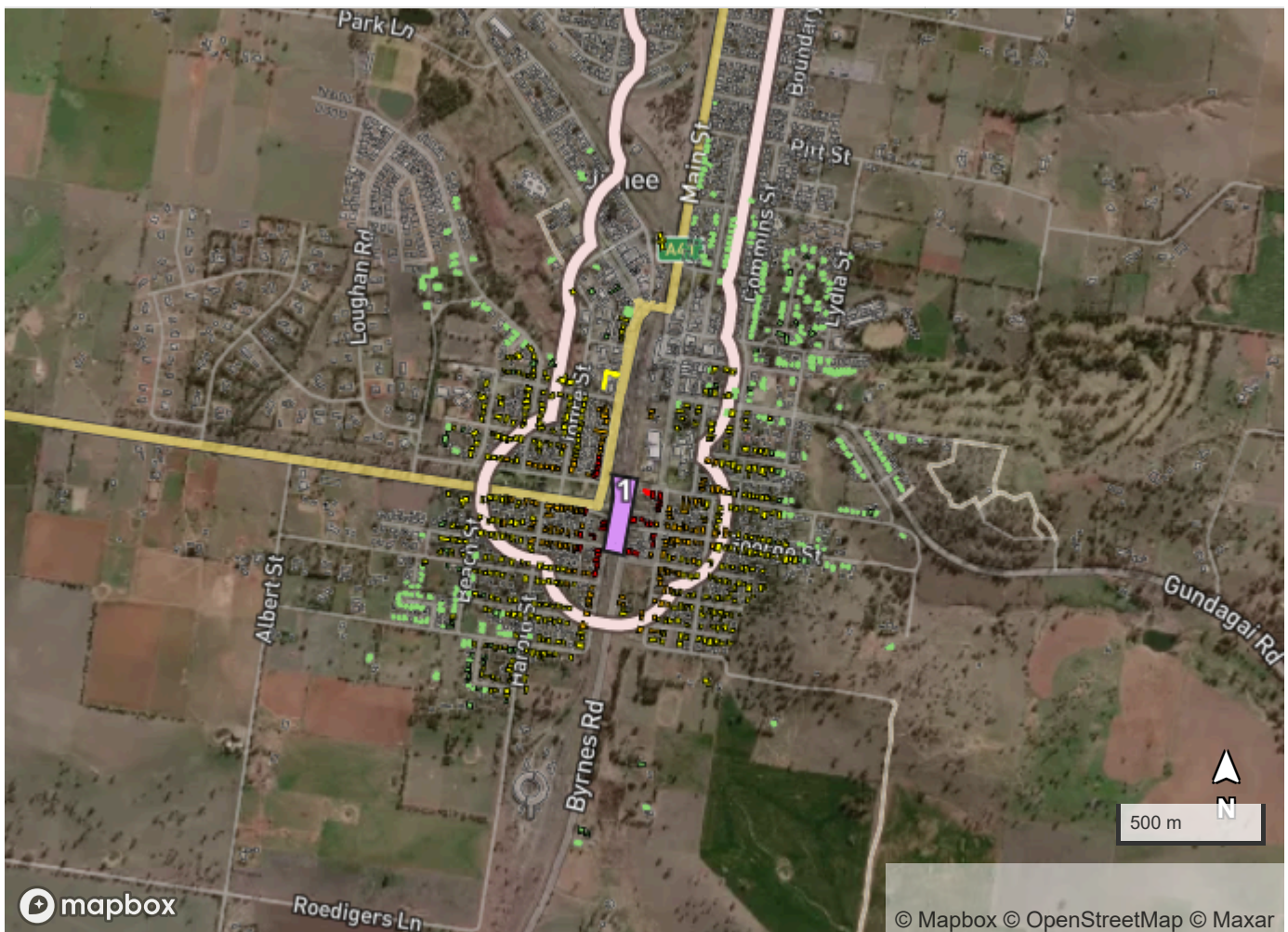



Residential

Non-Residential

### Assessment Results

	Highly Intrusive	30 properties	1 property
	Moderately Intrusive	127 properties	0 property
	Clearly Audible	370 properties	1 property
	Noticeable	305 properties	1 property
	Above Sleep Disturbance	576 properties	0 property
	Above Sleep Awake	131 properties	0 property

### Legend

	Project Boundary
	Work Areas
	Barriers

### Results by Receiver

Address	Land Use	Noise Catchment Area	Construction Noise Management Level, dBA	Predicted Noise Level, dBA	Predicted Noise Level Above Noise Management Level, dB	Noise Category
1 EDGAR ST, JUNEE NSW 2663	RES	NCA14	40	79	39	Highly Intrusive Above Sleep Dist Above Sleep Awake
11 RAILWAY PDE, JUNEE NSW 2663	RES	NCA14	40	78	38	Highly Intrusive Above Sleep Dist Above Sleep Awake

Results by Receiver

Address	Land Use	Noise Catchment Area	Construction Noise Management Level, dBA	Predicted Noise Level, dBA	Predicted Noise Level Above Noise Management Level, dB	Noise Category
9 RAILWAY PDE, JUNEE NSW 2663	RES	NCA14	40	77	37	Highly Intrusive Above Sleep Dist Above Sleep Awake
2 WILLIAM ST, JUNEE NSW 2663	RES	NCA14	40	76	36	Highly Intrusive Above Sleep Dist Above Sleep Awake
7 RAILWAY PDE, JUNEE NSW 2663	RES	NCA14	40	76	36	Highly Intrusive Above Sleep Dist Above Sleep Awake
19 RAILWAY PDE, JUNEE NSW 2663	RES	NCA14	40	75	35	Highly Intrusive Above Sleep Dist Above Sleep Awake
21 RAILWAY PDE, JUNEE NSW 2663	RES	NCA14	40	74	34	Highly Intrusive Above Sleep Dist Above Sleep Awake
3 THOMAS ST, JUNEE NSW 2663	RES	NCA14	40	74	34	Highly Intrusive Above Sleep Dist Above Sleep Awake

Results by Receiver

Address	Land Use	Noise Catchment Area	Construction Noise Management Level, dBA	Predicted Noise Level, dBA	Predicted Noise Level Above Noise Management Level, dB	Noise Category
23 RAILWAY PDE, JUNEE NSW 2663	RES	NCA14	40	71	31	Highly Intrusive Above Sleep Dist Above Sleep Awake
1 EDGAR ST, JUNEE NSW 2663	RES	NCA14	40	71	31	Highly Intrusive Above Sleep Dist Above Sleep Awake
4 WILLIAM ST, JUNEE NSW 2663	RES	NCA14	40	70	30	Highly Intrusive Above Sleep Dist Above Sleep Awake
2 GEORGE ST, JUNEE NSW 2663	RES	NCA14	40	70	30	Highly Intrusive Above Sleep Dist Above Sleep Awake
1 PRETORIA AV, JUNEE NSW 2663	RES	NCA14	40	70	30	Highly Intrusive Above Sleep Dist Above Sleep Awake
25 RAILWAY PDE, JUNEE NSW 2663	RES	NCA14	40	69	29	Highly Intrusive Above Sleep Dist Above Sleep Awake



Results by Receiver

Address	Land Use	Noise Catchment Area	Construction Noise Management Level, dBA	Predicted Noise Level, dBA	Predicted Noise Level Above Noise Management Level, dB	Noise Category
7 HILL ST, JUNEE NSW 2663	RES	NCA14	40	69	29	Highly Intrusive Above Sleep Dist Above Sleep Awake
7 GEORGE ST, JUNEE NSW 2663	RES	NCA14	40	68	28	Highly Intrusive Above Sleep Dist Above Sleep Awake
8 KEMP ST, JUNEE NSW 2663	RES	NCA14	40	68	28	Highly Intrusive Above Sleep Dist Above Sleep Awake
3 DUCKER ST, JUNEE NSW 2663	RES	NCA14	40	68	28	Highly Intrusive Above Sleep Dist Above Sleep Awake
1-5 HILL ST, JUNEE NSW 2663	OHO	NCA14	45	73	28	Highly Intrusive
65 SEIGNIOR ST, JUNEE NSW 2663	RES	NCA14	40	68	28	Highly Intrusive Above Sleep Dist Above Sleep Awake

# Results by Receiver

Address	Land Use	Noise Catchment Area	Construction Noise Management Level, dBA	Predicted Noise Level, dBA	Predicted Noise Level Above Noise Management Level, dB	Noise Category
2 THOMAS ST, JUNEE NSW 2663	RES	NCA14	40	67	27	Highly Intrusive Above Sleep Dist Above Sleep Awake
9 THOMAS ST, JUNEE NSW 2663	RES	NCA14	40	67	27	Highly Intrusive Above Sleep Dist Above Sleep Awake
4 GEORGE ST, JUNEE NSW 2663	RES	NCA14	40	67	27	Highly Intrusive Above Sleep Dist Above Sleep Awake
1 DUCKER ST, JUNEE NSW 2663	RES	NCA14	40	67	27	Highly Intrusive Above Sleep Dist Above Sleep Awake
63 SEIGNIOR ST, JUNEE NSW 2663	RES	NCA14	40	67	27	Highly Intrusive Above Sleep Dist Above Sleep Awake
9 HILL ST, JUNEE NSW 2663	RES	NCA14	40	67	27	Highly Intrusive Above Sleep Dist Above Sleep Awake

# Results by Receiver

Address	Land Use	Noise Catchment Area	Construction Noise Management Level, dBA	Predicted Noise Level, dBA	Predicted Noise Level Above Noise Management Level, dB	Noise Category
29 RAILWAY PDE, JUNEE NSW 2663	RES	NCA14	40	66	26	Highly Intrusive Above Sleep Dist Above Sleep Awake
4 THOMAS ST, JUNEE NSW 2663	RES	NCA14	40	66	26	Highly Intrusive Above Sleep Dist Above Sleep Awake
17 DUCKER ST, JUNEE NSW 2663	RES	NCA14	40	66	26	Highly Intrusive Above Sleep Dist Above Sleep Awake
5 DUCKER ST, JUNEE NSW 2663	RES	NCA14	40	66	26	Highly Intrusive Above Sleep Dist Above Sleep Awake
61 SEIGNIOR ST, JUNEE NSW 2663	RES	NCA14	40	66	26	Highly Intrusive Above Sleep Dist Above Sleep Awake
8 WILLIAM ST, JUNEE NSW 2663	RES	NCA14	40	65	25	Moderately Intrusive Above Sleep Dist Above Sleep Awake

# Results by Receiver

Address	Land Use	Noise Catchment Area	Construction Noise Management Level, dBA	Predicted Noise Level, dBA	Predicted Noise Level Above Noise Management Level, dB	Noise Category
6 THOMAS ST, JUNEE NSW 2663	RES	NCA14	40	65	25	Moderately Intrusive Above Sleep Dist Above Sleep Awake
17 THOMAS ST, JUNEE NSW 2663	RES	NCA14	40	65	25	Moderately Intrusive Above Sleep Dist Above Sleep Awake
9 THOMAS ST, JUNEE NSW 2663	RES	NCA14	40	65	25	Moderately Intrusive Above Sleep Dist Above Sleep Awake
6 GEORGE ST, JUNEE NSW 2663	RES	NCA14	40	65	25	Moderately Intrusive Above Sleep Dist Above Sleep Awake
14 KEMP ST, JUNEE NSW 2663	RES	NCA14	40	65	25	Moderately Intrusive Above Sleep Dist Above Sleep Awake
2/3 PRETORIA AV, JUNEE NSW 2663	RES	NCA14	40	65	25	Moderately Intrusive Above Sleep Dist Above Sleep Awake

# Results by Receiver

Address	Land Use	Noise Catchment Area	Construction Noise Management Level, dBA	Predicted Noise Level, dBA	Predicted Noise Level Above Noise Management Level, dB	Noise Category
59 SEIGNIOR ST, JUNEE NSW 2663	RES	NCA14	40	65	25	Moderately Intrusive Above Sleep Dist Above Sleep Awake
10 THOMAS ST, JUNEE NSW 2663	RES	NCA14	40	64	24	Moderately Intrusive Above Sleep Dist Above Sleep Awake
14 GEORGE ST, JUNEE NSW 2663	RES	NCA14	40	64	24	Moderately Intrusive Above Sleep Dist Above Sleep Awake
10 GEORGE ST, JUNEE NSW 2663	RES	NCA14	40	64	24	Moderately Intrusive Above Sleep Dist Above Sleep Awake
12 DUCKER ST, JUNEE NSW 2663	RES	NCA14	40	64	24	Moderately Intrusive Above Sleep Dist Above Sleep Awake
10 KEMP ST, JUNEE NSW 2663	RES	NCA14	40	64	24	Moderately Intrusive Above Sleep Dist Above Sleep Awake

# Results by Receiver

Address	Land Use	Noise Catchment Area	Construction Noise Management Level, dBA	Predicted Noise Level, dBA	Predicted Noise Level Above Noise Management Level, dB	Noise Category
12 KEMP ST, JUNEE NSW 2663	RES	NCA14	40	64	24	Moderately Intrusive Above Sleep Dist Above Sleep Awake
8 DUCKER ST, JUNEE NSW 2663	RES	NCA14	40	64	24	Moderately Intrusive Above Sleep Dist Above Sleep Awake
57 SEIGNIOR ST, JUNEE NSW 2663	RES	NCA14	40	64	24	Moderately Intrusive Above Sleep Dist Above Sleep Awake
31 RAILWAY PDE, JUNEE NSW 2663	RES	NCA14	40	63	23	Moderately Intrusive Above Sleep Dist Above Sleep Awake
12 THOMAS ST, JUNEE NSW 2663	RES	NCA14	40	63	23	Moderately Intrusive Above Sleep Dist Above Sleep Awake
10 DUCKER ST, JUNEE NSW 2663	RES	NCA14	40	63	23	Moderately Intrusive Above Sleep Dist Above Sleep Awake

# Results by Receiver

Address	Land Use	Noise Catchment Area	Construction Noise Management Level, dBA	Predicted Noise Level, dBA	Predicted Noise Level Above Noise Management Level, dB	Noise Category
16 KEMP ST, JUNEE NSW 2663	RES	NCA14	40	63	23	Moderately Intrusive Above Sleep Dist Above Sleep Awake
22 KEMP ST, JUNEE NSW 2663	RES	NCA14	40	63	23	Moderately Intrusive Above Sleep Dist Above Sleep Awake
55 SEIGNIOR ST, JUNEE NSW 2663	RES	NCA14	40	63	23	Moderately Intrusive Above Sleep Dist Above Sleep Awake
53 SEIGNIOR ST, JUNEE NSW 2663	RES	NCA14	40	63	23	Moderately Intrusive Above Sleep Dist Above Sleep Awake
3032 BYRNES RD, JUNEE NSW 2663	RES	NCA14	40	62	22	Moderately Intrusive Above Sleep Dist Above Sleep Awake
35 RAILWAY PDE, JUNEE NSW 2663	RES	NCA14	40	62	22	Moderately Intrusive Above Sleep Dist Above Sleep Awake

# Results by Receiver

Address	Land Use	Noise Catchment Area	Construction Noise Management Level, dBA	Predicted Noise Level, dBA	Predicted Noise Level Above Noise Management Level, dB	Noise Category
14 THOMAS ST, JUNEE NSW 2663	RES	NCA14	40	62	22	Moderately Intrusive Above Sleep Dist Above Sleep Awake
16 DUCKER ST, JUNEE NSW 2663	RES	NCA14	40	62	22	Moderately Intrusive Above Sleep Dist Above Sleep Awake
18 KEMP ST, JUNEE NSW 2663	RES	NCA14	40	62	22	Moderately Intrusive Above Sleep Dist Above Sleep Awake
24 KEMP ST, JUNEE NSW 2663	RES	NCA14	40	62	22	Moderately Intrusive Above Sleep Dist Above Sleep Awake
17 PRETORIA AV, JUNEE NSW 2663	RES	NCA14	40	62	22	Moderately Intrusive Above Sleep Dist Above Sleep Awake
19 PRETORIA AV, JUNEE NSW 2663	RES	NCA14	40	62	22	Moderately Intrusive Above Sleep Dist Above Sleep Awake



# Results by Receiver

Address	Land Use	Noise Catchment Area	Construction Noise Management Level, dBA	Predicted Noise Level, dBA	Predicted Noise Level Above Noise Management Level, dB	Noise Category
51 SEIGNIOR ST, JUNEE NSW 2663	RES	NCA14	40	62	22	Moderately Intrusive Above Sleep Dist Above Sleep Awake
32 DUCKER ST, JUNEE NSW 2663	RES	NCA14	40	61	21	Moderately Intrusive Above Sleep Dist Above Sleep Awake
30 DUCKER ST, JUNEE NSW 2663	RES	NCA14	40	61	21	Moderately Intrusive Above Sleep Dist Above Sleep Awake
1 WARDLE ST, JUNEE NSW 2663	RES	NCA14	40	61	21	Moderately Intrusive Above Sleep Dist Above Sleep Awake
28 DUCKER ST, JUNEE NSW 2663	RES	NCA14	40	61	21	Moderately Intrusive Above Sleep Dist Above Sleep Awake
15 GEORGE ST, JUNEE NSW 2663	RES	NCA14	40	61	21	Moderately Intrusive Above Sleep Dist Above Sleep Awake

# Results by Receiver

Address	Land Use	Noise Catchment Area	Construction Noise Management Level, dBA	Predicted Noise Level, dBA	Predicted Noise Level Above Noise Management Level, dB	Noise Category
11 THOMAS ST, JUNEE NSW 2663	RES	NCA14	40	61	21	Moderately Intrusive Above Sleep Dist Above Sleep Awake
26 GEORGE ST, JUNEE NSW 2663	RES	NCA14	40	61	21	Moderately Intrusive Above Sleep Dist Above Sleep Awake
16 GEORGE ST, JUNEE NSW 2663	RES	NCA14	40	61	21	Moderately Intrusive Above Sleep Dist Above Sleep Awake
20 KEMP ST, JUNEE NSW 2663	RES	NCA14	40	61	21	Moderately Intrusive Above Sleep Dist Above Sleep Awake
28 KEMP ST, JUNEE NSW 2663	RES	NCA14	40	61	21	Moderately Intrusive Above Sleep Dist Above Sleep Awake
31 HILL ST, JUNEE NSW 2663	RES	NCA14	40	61	21	Moderately Intrusive Above Sleep Dist Above Sleep Awake

# Results by Receiver

Address	Land Use	Noise Catchment Area	Construction Noise Management Level, dBA	Predicted Noise Level, dBA	Predicted Noise Level Above Noise Management Level, dB	Noise Category
72 JOFFRE ST, JUNEE NSW 2663	RES	NCA14	40	61	21	Moderately Intrusive Above Sleep Dist Above Sleep Awake
1/29 HILL ST, JUNEE NSW 2663	RES	NCA14	40	61	21	Moderately Intrusive Above Sleep Dist Above Sleep Awake
37 RAILWAY PDE, JUNEE NSW 2663	RES	NCA14	40	60	20	Moderately Intrusive Above Sleep Dist Above Sleep Awake
3032 BYRNES RD, JUNEE NSW 2663	RES	NCA14	40	60	20	Moderately Intrusive Above Sleep Dist Above Sleep Awake
37 RAILWAY PDE, JUNEE NSW 2663	RES	NCA14	40	60	20	Moderately Intrusive Above Sleep Dist Above Sleep Awake
20 DUCKER ST, JUNEE NSW 2663	RES	NCA14	40	60	20	Moderately Intrusive Above Sleep Dist Above Sleep Awake

# Results by Receiver

Address	Land Use	Noise Catchment Area	Construction Noise Management Level, dBA	Predicted Noise Level, dBA	Predicted Noise Level Above Noise Management Level, dB	Noise Category
18 THOMAS ST, JUNEE NSW 2663	RES	NCA14	40	60	20	Moderately Intrusive Above Sleep Dist Above Sleep Awake
20 THOMAS ST, JUNEE NSW 2663	RES	NCA14	40	60	20	Moderately Intrusive Above Sleep Dist Above Sleep Awake
19 GEORGE ST, JUNEE NSW 2663	RES	NCA14	40	60	20	Moderately Intrusive Above Sleep Dist Above Sleep Awake
13 GEORGE ST, JUNEE NSW 2663	RES	NCA14	40	60	20	Moderately Intrusive Above Sleep Dist Above Sleep Awake
23 THOMAS ST, JUNEE NSW 2663	RES	NCA14	40	60	20	Moderately Intrusive Above Sleep Dist Above Sleep Awake
20 GEORGE ST, JUNEE NSW 2663	RES	NCA14	40	60	20	Moderately Intrusive Above Sleep Dist Above Sleep Awake

# Results by Receiver

Address	Land Use	Noise Catchment Area	Construction Noise Management Level, dBA	Predicted Noise Level, dBA	Predicted Noise Level Above Noise Management Level, dB	Noise Category
47 SEIGNIOR ST, JUNEE NSW 2663	RES	NCA14	40	60	20	Moderately Intrusive Above Sleep Dist Above Sleep Awake
45 RAILWAY PDE, JUNEE NSW 2663	RES	NCA14	40	59	19	Moderately Intrusive Above Sleep Dist Above Sleep Awake
10 FITZROY ST, JUNEE NSW 2663	RES	NCA14	40	59	19	Moderately Intrusive Above Sleep Dist Above Sleep Awake
35 DUCKER ST, JUNEE NSW 2663	RES	NCA14	40	59	19	Moderately Intrusive Above Sleep Dist Above Sleep Awake
15 CROWN ST, JUNEE NSW 2663	RES	NCA14	40	59	19	Moderately Intrusive Above Sleep Dist Above Sleep Awake
36 CROWN ST, JUNEE NSW 2663	RES	NCA14	40	59	19	Moderately Intrusive Above Sleep Dist Above Sleep Awake

# Results by Receiver

Address	Land Use	Noise Catchment Area	Construction Noise Management Level, dBA	Predicted Noise Level, dBA	Predicted Noise Level Above Noise Management Level, dB	Noise Category
7 WILLIAM ST, JUNEE NSW 2663	RES	NCA14	40	59	19	Moderately Intrusive Above Sleep Dist Above Sleep Awake
3 WARDLE ST, JUNEE NSW 2663	RES	NCA14	40	59	19	Moderately Intrusive Above Sleep Dist Above Sleep Awake
2/29 GEORGE ST, JUNEE NSW 2663	RES	NCA14	40	59	19	Moderately Intrusive Above Sleep Dist Above Sleep Awake
18 DUCKER ST, JUNEE NSW 2663	RES	NCA14	40	59	19	Moderately Intrusive Above Sleep Dist Above Sleep Awake
24 THOMAS ST, JUNEE NSW 2663	RES	NCA14	40	59	19	Moderately Intrusive Above Sleep Dist Above Sleep Awake
22 THOMAS ST, JUNEE NSW 2663	RES	NCA14	40	59	19	Moderately Intrusive Above Sleep Dist Above Sleep Awake

# Results by Receiver

Address	Land Use	Noise Catchment Area	Construction Noise Management Level, dBA	Predicted Noise Level, dBA	Predicted Noise Level Above Noise Management Level, dB	Noise Category
25 GEORGE ST, JUNEE NSW 2663	RES	NCA14	40	59	19	Moderately Intrusive Above Sleep Dist Above Sleep Awake
23A GEORGE ST, JUNEE NSW 2663	RES	NCA14	40	59	19	Moderately Intrusive Above Sleep Dist Above Sleep Awake
19 THOMAS ST, JUNEE NSW 2663	RES	NCA14	40	59	19	Moderately Intrusive Above Sleep Dist Above Sleep Awake
28 GEORGE ST, JUNEE NSW 2663	RES	NCA14	40	59	19	Moderately Intrusive Above Sleep Dist Above Sleep Awake
25 THOMAS ST, JUNEE NSW 2663	RES	NCA14	40	59	19	Moderately Intrusive Above Sleep Dist Above Sleep Awake
2 HAROLD ST, JUNEE NSW 2663	RES	NCA14	40	59	19	Moderately Intrusive Above Sleep Dist Above Sleep Awake

# Results by Receiver

Address	Land Use	Noise Catchment Area	Construction Noise Management Level, dBA	Predicted Noise Level, dBA	Predicted Noise Level Above Noise Management Level, dB	Noise Category
32 KEMP ST, JUNEE NSW 2663	RES	NCA14	40	59	19	Moderately Intrusive Above Sleep Dist Above Sleep Awake
22 STEWART ST, JUNEE NSW 2663	RES	NCA14	40	59	19	Moderately Intrusive Above Sleep Dist Above Sleep Awake
20 STEWART ST, JUNEE NSW 2663	RES	NCA14	40	59	19	Moderately Intrusive Above Sleep Dist Above Sleep Awake
16 STEWART ST, JUNEE NSW 2663	RES	NCA14	40	59	19	Moderately Intrusive Above Sleep Dist Above Sleep Awake
21 PRETORIA AV, JUNEE NSW 2663	RES	NCA14	40	59	19	Moderately Intrusive Above Sleep Dist Above Sleep Awake
139 LORNE ST, JUNEE NSW 2663	RES	NCA14	40	59	19	Moderately Intrusive Above Sleep Dist Above Sleep Awake



Results by Receiver

Address	Land Use	Noise Catchment Area	Construction Noise Management Level, dBA	Predicted Noise Level, dBA	Predicted Noise Level Above Noise Management Level, dB	Noise Category
137 LORNE ST, JUNEE NSW 2663	RES	NCA14	40	59	19	Moderately Intrusive Above Sleep Dist Above Sleep Awake
37 DUCKER ST, JUNEE NSW 2663	RES	NCA14	40	58	18	Moderately Intrusive Above Sleep Dist Above Sleep Awake
43-43 RAILWAY PDE, JUNEE NSW 2663	RES	NCA14	40	58	18	Moderately Intrusive Above Sleep Dist Above Sleep Awake
13 CROWN ST, JUNEE NSW 2663	RES	NCA14	40	58	18	Moderately Intrusive Above Sleep Dist Above Sleep Awake
12 CROWN ST, JUNEE NSW 2663	RES	NCA14	40	58	18	Moderately Intrusive Above Sleep Dist Above Sleep Awake
9 WILLIAM ST, JUNEE NSW 2663	RES	NCA14	40	58	18	Moderately Intrusive Above Sleep Dist Above Sleep Awake

# Results by Receiver

Address	Land Use	Noise Catchment Area	Construction Noise Management Level, dBA	Predicted Noise Level, dBA	Predicted Noise Level Above Noise Management Level, dB	Noise Category
5 WILLIAM ST, JUNEE NSW 2663	RES	NCA14	40	58	18	Moderately Intrusive Above Sleep Dist Above Sleep Awake
5 WARDLE ST, JUNEE NSW 2663	RES	NCA14	40	58	18	Moderately Intrusive Above Sleep Dist Above Sleep Awake
14 WILLIAM ST, JUNEE NSW 2663	RES	NCA14	40	58	18	Moderately Intrusive Above Sleep Dist Above Sleep Awake
27 GEORGE ST, JUNEE NSW 2663	RES	NCA14	40	58	18	Moderately Intrusive Above Sleep Dist Above Sleep Awake
5 HAROLD ST, JUNEE NSW 2663	RES	NCA14	40	58	18	Moderately Intrusive Above Sleep Dist Above Sleep Awake
30 GEORGE ST, JUNEE NSW 2663	RES	NCA14	40	58	18	Moderately Intrusive Above Sleep Dist Above Sleep Awake

# Results by Receiver

Address	Land Use	Noise Catchment Area	Construction Noise Management Level, dBA	Predicted Noise Level, dBA	Predicted Noise Level Above Noise Management Level, dB	Noise Category
40 HILL ST, JUNEE NSW 2663	RES	NCA14	40	58	18	Moderately Intrusive Above Sleep Dist Above Sleep Awake
18 STEWART ST, JUNEE NSW 2663	RES	NCA14	40	58	18	Moderately Intrusive Above Sleep Dist Above Sleep Awake
23 PRETORIA AV, JUNEE NSW 2663	RES	NCA14	40	58	18	Moderately Intrusive Above Sleep Dist Above Sleep Awake
74 JOFFRE ST, JUNEE NSW 2663	RES	NCA14	40	58	18	Moderately Intrusive Above Sleep Dist Above Sleep Awake
1 DALLEY ST, JUNEE NSW 2663	RES	NCA14	40	58	18	Moderately Intrusive Above Sleep Dist Above Sleep Awake
45 SEIGNIOR ST, JUNEE NSW 2663	RES	NCA14	40	58	18	Moderately Intrusive Above Sleep Dist Above Sleep Awake

# Results by Receiver

Address	Land Use	Noise Catchment Area	Construction Noise Management Level, dBA	Predicted Noise Level, dBA	Predicted Noise Level Above Noise Management Level, dB	Noise Category
43 SEIGNIOR ST, JUNEES NSW 2663	RES	NCA14	40	58	18	Moderately Intrusive Above Sleep Dist Above Sleep Awake
33 HILL ST, JUNEES NSW 2663	RES	NCA14	40	58	18	Moderately Intrusive Above Sleep Dist Above Sleep Awake
5 FITZROY ST, JUNEES NSW 2663	RES	NCA14	40	57	17	Moderately Intrusive Above Sleep Dist Above Sleep Awake
1A WARDLE ST, JUNEES NSW 2663	RES	NCA14	40	57	17	Moderately Intrusive Above Sleep Dist
14 GOULBURN ST, JUNEES NSW 2663	RES	NCA14	40	57	17	Moderately Intrusive Above Sleep Dist
21 THOMAS ST, JUNEES NSW 2663	RES	NCA14	40	57	17	Moderately Intrusive Above Sleep Dist Above Sleep Awake
3 HAROLD ST, JUNEES NSW 2663	RES	NCA14	40	57	17	Moderately Intrusive Above Sleep Dist

Results by Receiver

Address	Land Use	Noise Catchment Area	Construction Noise Management Level, dBA	Predicted Noise Level, dBA	Predicted Noise Level Above Noise Management Level, dB	Noise Category
22 GEORGE ST, JUNEE NSW 2663	RES	NCA14	40	57	17	Moderately Intrusive Above Sleep Dist
42 KEMP ST, JUNEE NSW 2663	RES	NCA14	40	57	17	Moderately Intrusive Above Sleep Dist
38 HILL ST, JUNEE NSW 2663	RES	NCA14	40	57	17	Moderately Intrusive Above Sleep Dist
25 PRETORIA AV, JUNEE NSW 2663	RES	NCA14	40	57	17	Moderately Intrusive Above Sleep Dist
35 HILL ST, JUNEE NSW 2663	RES	NCA14	40	57	17	Moderately Intrusive Above Sleep Dist
7 FITZROY ST, JUNEE NSW 2663	RES	NCA14	40	56	16	Moderately Intrusive Above Sleep Dist
14 CROWN ST, JUNEE NSW 2663	RES	NCA14	40	56	16	Moderately Intrusive Above Sleep Dist
4 WARDLE ST, JUNEE NSW 2663	RES	NCA14	40	56	16	Moderately Intrusive Above Sleep Dist
11 WILLIAM ST, JUNEE NSW 2663	RES	NCA14	40	56	16	Moderately Intrusive Above Sleep Dist
22 WILLIAM ST, JUNEE NSW 2663	RES	NCA14	40	56	16	Moderately Intrusive Above Sleep Dist

Results by Receiver

Address	Land Use	Noise Catchment Area	Construction Noise Management Level, dBA	Predicted Noise Level, dBA	Predicted Noise Level Above Noise Management Level, dB	Noise Category
32 GEORGE ST, JUNEE NSW 2663	RES	NCA14	40	56	16	Moderately Intrusive Above Sleep Dist
1 HAROLD ST, JUNEE NSW 2663	RES	NCA14	40	56	16	Moderately Intrusive Above Sleep Dist
37 THOMAS ST, JUNEE NSW 2663	RES	NCA14	40	56	16	Moderately Intrusive Above Sleep Dist
5 GOULBURN ST, JUNEE NSW 2663	RES	NCA14	40	56	16	Moderately Intrusive Above Sleep Dist
34 KEMP ST, JUNEE NSW 2663	RES	NCA14	40	56	16	Moderately Intrusive Above Sleep Dist
36 KEMP ST, JUNEE NSW 2663	RES	NCA14	40	56	16	Moderately Intrusive Above Sleep Dist
44 KEMP ST, JUNEE NSW 2663	RES	NCA14	40	56	16	Moderately Intrusive Above Sleep Dist
42 HILL ST, JUNEE NSW 2663	RES	NCA14	40	56	16	Moderately Intrusive Above Sleep Dist
27 PRETORIA AV, JUNEE NSW 2663	RES	NCA14	40	56	16	Moderately Intrusive Above Sleep Dist
29 PRETORIA AV, JUNEE NSW 2663	RES	NCA14	40	56	16	Moderately Intrusive Above Sleep Dist

Results by Receiver						
Address	Land Use	Noise Catchment Area	Construction Noise Management Level, dBA	Predicted Noise Level, dBA	Predicted Noise Level Above Noise Management Level, dB	Noise Category
3 DALLEY ST, JUNEE NSW 2663	RES	NCA14	40	56	16	Moderately Intrusive Above Sleep Dist
35 PRETORIA AV, JUNEE NSW 2663	RES	NCA14	40	56	16	Moderately Intrusive Above Sleep Dist
2 GALLIPOLI AV, JUNEE NSW 2663	RES	NCA14	40	56	16	Moderately Intrusive Above Sleep Dist
51 RAILWAY PDE, JUNEE NSW 2663	RES	NCA14	40	55	15	Clearly Audible Above Sleep Dist
49 RAILWAY PDE, JUNEE NSW 2663	RES	NCA14	40	55	15	Clearly Audible Above Sleep Dist
3024 BYRNES RD, JUNEE NSW 2663	RES	NCA14	40	55	15	Clearly Audible Above Sleep Dist
17 CROWN ST, JUNEE NSW 2663	RES	NCA14	40	55	15	Clearly Audible Above Sleep Dist
19 CROWN ST, JUNEE NSW 2663	RES	NCA14	40	55	15	Clearly Audible Above Sleep Dist
2 WARDLE ST, JUNEE NSW 2663	RES	NCA14	40	55	15	Clearly Audible Above Sleep Dist
17 WILLIAM ST, JUNEE NSW 2663	RES	NCA14	40	55	15	Clearly Audible Above Sleep Dist

Results by Receiver

Address	Land Use	Noise Catchment Area	Construction Noise Management Level, dBA	Predicted Noise Level, dBA	Predicted Noise Level Above Noise Management Level, dB	Noise Category
15 WILLIAM ST, JUNEE NSW 2663	RES	NCA14	40	55	15	Clearly Audible Above Sleep Dist
9 WARDLE ST, JUNEE NSW 2663	RES	NCA14	40	55	15	Clearly Audible Above Sleep Dist
7 WARDLE ST, JUNEE NSW 2663	RES	NCA14	40	55	15	Clearly Audible Above Sleep Dist
11 WARDLE ST, JUNEE NSW 2663	RES	NCA14	40	55	15	Clearly Audible Above Sleep Dist
20 WILLIAM ST, JUNEE NSW 2663	RES	NCA14	40	55	15	Clearly Audible Above Sleep Dist
12 WILLIAM ST, JUNEE NSW 2663	RES	NCA14	40	55	15	Clearly Audible Above Sleep Dist
33 GEORGE ST, JUNEE NSW 2663	RES	NCA14	40	55	15	Clearly Audible Above Sleep Dist
56 GEORGE ST, JUNEE NSW 2663	RES	NCA14	40	55	15	Clearly Audible Above Sleep Dist
30 THOMAS ST, JUNEE NSW 2663	RES	NCA14	40	55	15	Clearly Audible Above Sleep Dist
52 GEORGE ST, JUNEE NSW 2663	RES	NCA14	40	55	15	Clearly Audible Above Sleep Dist



Results by Receiver

Address	Land Use	Noise Catchment Area	Construction Noise Management Level, dBA	Predicted Noise Level, dBA	Predicted Noise Level Above Noise Management Level, dB	Noise Category
36 THOMAS ST, JUNEES NSW 2663	RES	NCA14	40	55	15	Clearly Audible Above Sleep Dist
33 THOMAS ST, JUNEES NSW 2663	RES	NCA14	40	55	15	Clearly Audible Above Sleep Dist
10 GOULBURN ST, JUNEES NSW 2663	RES	NCA14	40	55	15	Clearly Audible Above Sleep Dist
1A HAROLD ST, JUNEES NSW 2663	RES	NCA14	40	55	15	Clearly Audible Above Sleep Dist
8 GOULBURN ST, JUNEES NSW 2663	RES	NCA14	40	55	15	Clearly Audible Above Sleep Dist
38 KEMP ST, JUNEES NSW 2663	RES	NCA14	40	55	15	Clearly Audible Above Sleep Dist
56 HILL ST, JUNEES NSW 2663	RES	NCA14	40	55	15	Clearly Audible Above Sleep Dist
46 HILL ST, JUNEES NSW 2663	RES	NCA14	40	55	15	Clearly Audible Above Sleep Dist
44 HILL ST, JUNEES NSW 2663	RES	NCA14	40	55	15	Clearly Audible Above Sleep Dist
33 PRETORIA AV, JUNEES NSW 2663	RES	NCA14	40	55	15	Clearly Audible Above Sleep Dist

Results by Receiver

Address	Land Use	Noise Catchment Area	Construction Noise Management Level, dBA	Predicted Noise Level, dBA	Predicted Noise Level Above Noise Management Level, dB	Noise Category
31 PRETORIA AV, JUNEE NSW 2663	RES	NCA14	40	55	15	Clearly Audible Above Sleep Dist
39 PRETORIA AV, JUNEE NSW 2663	RES	NCA14	40	55	15	Clearly Audible Above Sleep Dist
41 PRETORIA AV, JUNEE NSW 2663	RES	NCA14	40	55	15	Clearly Audible Above Sleep Dist
63 JOFFRE ST, JUNEE NSW 2663	RES	NCA14	40	55	15	Clearly Audible Above Sleep Dist
33 DENISON ST, JUNEE NSW 2663	RES	NCA14	40	55	15	Clearly Audible Above Sleep Dist
62 JOFFRE ST, JUNEE NSW 2663	RES	NCA14	40	55	15	Clearly Audible Above Sleep Dist
116 LORNE ST, JUNEE NSW 2663	RES	NCA14	40	55	15	Clearly Audible Above Sleep Dist
31 THOMAS ST, JUNEE NSW 2663	RES	NCA14	40	55	15	Clearly Audible Above Sleep Dist
30 FITZROY ST, JUNEE NSW 2663	RES	NCA14	40	54	14	Clearly Audible Above Sleep Dist
2 HAMMOND ST, JUNEE NSW 2663	RES	NCA14	40	54	14	Clearly Audible Above Sleep Dist

Results by Receiver

Address	Land Use	Noise Catchment Area	Construction Noise Management Level, dBA	Predicted Noise Level, dBA	Predicted Noise Level Above Noise Management Level, dB	Noise Category
16 FITZROY ST, JUNEE NSW 2663	RES	NCA14	40	54	14	Clearly Audible Above Sleep Dist
12 FITZROY ST, JUNEE NSW 2663	RES	NCA14	40	54	14	Clearly Audible Above Sleep Dist
18 CROWN ST, JUNEE NSW 2663	RES	NCA14	40	54	14	Clearly Audible Above Sleep Dist
16 CROWN ST, JUNEE NSW 2663	RES	NCA14	40	54	14	Clearly Audible Above Sleep Dist
19 WILLIAM ST, JUNEE NSW 2663	RES	NCA14	40	54	14	Clearly Audible Above Sleep Dist
30 WILLIAM ST, JUNEE NSW 2663	RES	NCA14	40	54	14	Clearly Audible Above Sleep Dist
24 WILLIAM ST, JUNEE NSW 2663	RES	NCA14	40	54	14	Clearly Audible Above Sleep Dist
26 WILLIAM ST, JUNEE NSW 2663	RES	NCA14	40	54	14	Clearly Audible Above Sleep Dist
18 WILLIAM ST, JUNEE NSW 2663	RES	NCA14	40	54	14	Clearly Audible Above Sleep Dist
43 GEORGE ST, JUNEE NSW 2663	RES	NCA14	40	54	14	Clearly Audible Above Sleep Dist

**Results by Receiver**

<b>Address</b>	<b>Land Use</b>	<b>Noise Catchment Area</b>	<b>Construction Noise Management Level, dBA</b>	<b>Predicted Noise Level, dBA</b>	<b>Predicted Noise Level Above Noise Management Level, dB</b>	<b>Noise Category</b>
7 HAROLD ST, JUNEE NSW 2663	RES	NCA14	40	54	14	Clearly Audible Above Sleep Dist
41 GEORGE ST, JUNEE NSW 2663	RES	NCA14	40	54	14	Clearly Audible Above Sleep Dist
48 GEORGE ST, JUNEE NSW 2663	RES	NCA14	40	54	14	Clearly Audible Above Sleep Dist
34 THOMAS ST, JUNEE NSW 2663	RES	NCA14	40	54	14	Clearly Audible Above Sleep Dist
44 GEORGE ST, JUNEE NSW 2663	RES	NCA14	40	54	14	Clearly Audible Above Sleep Dist
38 THOMAS ST, JUNEE NSW 2663	RES	NCA14	40	54	14	Clearly Audible Above Sleep Dist
42 THOMAS ST, JUNEE NSW 2663	RES	NCA14	40	54	14	Clearly Audible Above Sleep Dist
12 GOULBURN ST, JUNEE NSW 2663	RES	NCA14	40	54	14	Clearly Audible Above Sleep Dist
45 HILL ST, JUNEE NSW 2663	RES	NCA14	40	54	14	Clearly Audible Above Sleep Dist
47 HILL ST, JUNEE NSW 2663	RES	NCA14	40	54	14	Clearly Audible Above Sleep Dist

Results by Receiver

Address	Land Use	Noise Catchment Area	Construction Noise Management Level, dBA	Predicted Noise Level, dBA	Predicted Noise Level Above Noise Management Level, dB	Noise Category
43 HILL ST, JUNEE NSW 2663	RES	NCA14	40	54	14	Clearly Audible Above Sleep Dist
37 HILL ST, JUNEE NSW 2663	RES	NCA14	40	54	14	Clearly Audible Above Sleep Dist
46 KEMP ST, JUNEE NSW 2663	RES	NCA14	40	54	14	Clearly Audible Above Sleep Dist
50 HILL ST, JUNEE NSW 2663	RES	NCA14	40	54	14	Clearly Audible Above Sleep Dist
48 HILL ST, JUNEE NSW 2663	RES	NCA14	40	54	14	Clearly Audible Above Sleep Dist
70 JOFFRE ST, JUNEE NSW 2663	RES	NCA14	40	54	14	Clearly Audible Above Sleep Dist
64 JOFFRE ST, JUNEE NSW 2663	RES	NCA14	40	54	14	Clearly Audible Above Sleep Dist
8 STEWART ST, JUNEE NSW 2663	RES	NCA14	40	54	14	Clearly Audible Above Sleep Dist
6 STEWART ST, JUNEE NSW 2663	RES	NCA14	40	54	14	Clearly Audible Above Sleep Dist
15 BELMORE ST, JUNEE NSW 2663	RES	NCA14	40	54	14	Clearly Audible Above Sleep Dist

Results by Receiver						
Address	Land Use	Noise Catchment Area	Construction Noise Management Level, dBA	Predicted Noise Level, dBA	Predicted Noise Level Above Noise Management Level, dB	Noise Category
47 RAILWAY PDE, JUNEE NSW 2663	RES	NCA14	40	53	13	Clearly Audible Above Sleep Dist
22 FITZROY ST, JUNEE NSW 2663	RES	NCA14	40	53	13	Clearly Audible Above Sleep Dist
3022 BYRNES RD, JUNEE NSW 2663	RES	NCA14	40	53	13	Clearly Audible Above Sleep Dist
26 GOULBURN ST, JUNEE NSW 2663	RES	NCA14	40	53	13	Clearly Audible Above Sleep Dist
20 CROWN ST, JUNEE NSW 2663	RES	NCA14	40	53	13	Clearly Audible Above Sleep Dist
35 WILLIAM ST, JUNEE NSW 2663	RES	NCA14	40	53	13	Clearly Audible Above Sleep Dist
23 WILLIAM ST, JUNEE NSW 2663	RES	NCA14	40	53	13	Clearly Audible Above Sleep Dist
19 WARDLE ST, JUNEE NSW 2663	RES	NCA14	40	53	13	Clearly Audible Above Sleep Dist
49 GEORGE ST, JUNEE NSW 2663	RES	NCA14	40	53	13	Clearly Audible Above Sleep Dist
54 GEORGE ST, JUNEE NSW 2663	RES	NCA14	40	53	13	Clearly Audible Above Sleep Dist

Results by Receiver

Address	Land Use	Noise Catchment Area	Construction Noise Management Level, dBA	Predicted Noise Level, dBA	Predicted Noise Level Above Noise Management Level, dB	Noise Category
40 THOMAS ST, JUNEE NSW 2663	RES	NCA14	40	53	13	Clearly Audible Above Sleep Dist
51 HILL ST, JUNEE NSW 2663	RES	NCA14	40	53	13	Clearly Audible Above Sleep Dist
6 GOULBURN ST, JUNEE NSW 2663	RES	NCA14	40	53	13	Clearly Audible Above Sleep Dist
52 KEMP ST, JUNEE NSW 2663	RES	NCA14	40	53	13	Clearly Audible Above Sleep Dist
50 KEMP ST, JUNEE NSW 2663	RES	NCA14	40	53	13	Clearly Audible Above Sleep Dist
52 HILL ST, JUNEE NSW 2663	RES	NCA14	40	53	13	Clearly Audible Above Sleep Dist
15 DALLEY ST, JUNEE NSW 2663	RES	NCA14	40	53	13	Clearly Audible Above Sleep Dist
5 DALLEY ST, JUNEE NSW 2663	RES	NCA14	40	53	13	Clearly Audible Above Sleep Dist
37 PRETORIA AV, JUNEE NSW 2663	RES	NCA14	40	53	13	Clearly Audible Above Sleep Dist
10 GALLIPOLI AV, JUNEE NSW 2663	RES	NCA14	40	53	13	Clearly Audible Above Sleep Dist

Results by Receiver

Address	Land Use	Noise Catchment Area	Construction Noise Management Level, dBA	Predicted Noise Level, dBA	Predicted Noise Level Above Noise Management Level, dB	Noise Category
6 GALLIPOLI AV, JUNEE NSW 2663	RES	NCA14	40	53	13	Clearly Audible Above Sleep Dist
8 GALLIPOLI AV, JUNEE NSW 2663	RES	NCA14	40	53	13	Clearly Audible Above Sleep Dist
31 DENISON ST, JUNEE NSW 2663	RES	NCA14	40	53	13	Clearly Audible Above Sleep Dist
16 GALLIPOLI AV, JUNEE NSW 2663	RES	NCA14	40	53	13	Clearly Audible Above Sleep Dist
61 JOFFRE ST, JUNEE NSW 2663	RES	NCA14	40	53	13	Clearly Audible Above Sleep Dist
1 GALLIPOLI AV, JUNEE NSW 2663	RES	NCA14	40	53	13	Clearly Audible Above Sleep Dist
29 SEIGNIOR ST, JUNEE NSW 2663	RES	NCA14	40	53	13	Clearly Audible Above Sleep Dist
27 SEIGNIOR ST, JUNEE NSW 2663	RES	NCA14	40	53	13	Clearly Audible Above Sleep Dist
18 CHURCH ST, JUNEE NSW 2663	RES	NCA14	40	52	12	Clearly Audible Above Sleep Dist
7 CHURCH ST, JUNEE NSW 2663	RES	NCA14	40	52	12	Clearly Audible Above Sleep Dist



# Results by Receiver

Address	Land Use	Noise Catchment Area	Construction Noise Management Level, dBA	Predicted Noise Level, dBA	Predicted Noise Level Above Noise Management Level, dB	Noise Category
26 FITZROY ST, JUNEE NSW 2663	RES	NCA14	40	52	12	Clearly Audible Above Sleep Dist
29 GOULBURN ST, JUNEE NSW 2663	RES	NCA14	40	52	12	Clearly Audible Above Sleep Dist
28 GOULBURN ST, JUNEE NSW 2663	RES	NCA14	40	52	12	Clearly Audible Above Sleep Dist
31 CROWN ST, JUNEE NSW 2663	RES	NCA14	40	52	12	Clearly Audible Above Sleep Dist
25 CROWN ST, JUNEE NSW 2663	RES	NCA14	40	52	12	Clearly Audible Above Sleep Dist
23 CROWN ST, JUNEE NSW 2663	RES	NCA14	40	52	12	Clearly Audible Above Sleep Dist
7 HAMMOND ST, JUNEE NSW 2663	RES	NCA14	40	52	12	Clearly Audible Above Sleep Dist
9 HAMMOND ST, JUNEE NSW 2663	RES	NCA14	40	52	12	Clearly Audible Above Sleep Dist
26 CROWN ST, JUNEE NSW 2663	RES	NCA14	40	52	12	Clearly Audible Above Sleep Dist
28 CROWN ST, JUNEE NSW 2663	RES	NCA14	40	52	12	Clearly Audible Above Sleep Dist

Results by Receiver

Address	Land Use	Noise Catchment Area	Construction Noise Management Level, dBA	Predicted Noise Level, dBA	Predicted Noise Level Above Noise Management Level, dB	Noise Category
6 WARDLE ST, JUNEE NSW 2663	RES	NCA14	40	52	12	Clearly Audible Above Sleep Dist
31 WILLIAM ST, JUNEE NSW 2663	RES	NCA14	40	52	12	Clearly Audible Above Sleep Dist
14 WARDLE ST, JUNEE NSW 2663	RES	NCA14	40	52	12	Clearly Audible Above Sleep Dist
29 WILLIAM ST, JUNEE NSW 2663	RES	NCA14	40	52	12	Clearly Audible Above Sleep Dist
13 WARDLE ST, JUNEE NSW 2663	RES	NCA14	40	52	12	Clearly Audible Above Sleep Dist
17 WARDLE ST, JUNEE NSW 2663	RES	NCA14	40	52	12	Clearly Audible Above Sleep Dist
28 THOMAS ST, JUNEE NSW 2663	RES	NCA14	40	52	12	Clearly Audible Above Sleep Dist
40 GEORGE ST, JUNEE NSW 2663	RES	NCA14	40	52	12	Clearly Audible Above Sleep Dist
44 THOMAS ST, JUNEE NSW 2663	RES	NCA14	40	52	12	Clearly Audible Above Sleep Dist
1 HART ST, JUNEE NSW 2663	RES	NCA14	40	52	12	Clearly Audible Above Sleep Dist

Results by Receiver

Address	Land Use	Noise Catchment Area	Construction Noise Management Level, dBA	Predicted Noise Level, dBA	Predicted Noise Level Above Noise Management Level, dB	Noise Category
27 THOMAS ST, JUNEE NSW 2663	RES	NCA14	40	52	12	Clearly Audible Above Sleep Dist
39 THOMAS ST, JUNEE NSW 2663	RES	NCA14	40	52	12	Clearly Audible Above Sleep Dist
41 THOMAS ST, JUNEE NSW 2663	RES	NCA14	40	52	12	Clearly Audible Above Sleep Dist
3 GOULBURN ST, JUNEE NSW 2663	RES	NCA14	40	52	12	Clearly Audible Above Sleep Dist
47 THOMAS ST, JUNEE NSW 2663	RES	NCA14	40	52	12	Clearly Audible Above Sleep Dist
53 HILL ST, JUNEE NSW 2663	RES	NCA14	40	52	12	Clearly Audible Above Sleep Dist
58 HILL ST, JUNEE NSW 2663	RES	NCA14	40	52	12	Clearly Audible Above Sleep Dist
54 HILL ST, JUNEE NSW 2663	RES	NCA14	40	52	12	Clearly Audible Above Sleep Dist
13 DALLEY ST, JUNEE NSW 2663	RES	NCA14	40	52	12	Clearly Audible Above Sleep Dist
68 JOFFRE ST, JUNEE NSW 2663	RES	NCA14	40	52	12	Clearly Audible Above Sleep Dist

# Results by Receiver

Address	Land Use	Noise Catchment Area	Construction Noise Management Level, dBA	Predicted Noise Level, dBA	Predicted Noise Level Above Noise Management Level, dB	Noise Category
66 JOFFRE ST, JUNEE NSW 2663	RES	NCA14	40	52	12	Clearly Audible Above Sleep Dist
12 GALLIPOLI AV, JUNEE NSW 2663	RES	NCA14	40	52	12	Clearly Audible Above Sleep Dist
3/4 STEWART ST, JUNEE NSW 2663	RES	NCA14	40	52	12	Clearly Audible Above Sleep Dist
60 JOFFRE ST, JUNEE NSW 2663	RES	NCA14	40	52	12	Clearly Audible Above Sleep Dist
22 FRENCH ST, JUNEE NSW 2663	RES	NCA14	40	52	12	Clearly Audible Above Sleep Dist
59 JOFFRE ST, JUNEE NSW 2663	RES	NCA14	40	52	12	Clearly Audible Above Sleep Dist
1 STEWART ST, JUNEE NSW 2663	RES	NCA14	40	52	12	Clearly Audible Above Sleep Dist
57 JOFFRE ST, JUNEE NSW 2663	RES	NCA14	40	52	12	Clearly Audible Above Sleep Dist
15 BELMORE ST, JUNEE NSW 2663	RES	NCA14	40	52	12	Clearly Audible Above Sleep Dist
53 JOFFRE ST, JUNEE NSW 2663	RES	NCA14	40	52	12	Clearly Audible Above Sleep Dist

Results by Receiver

Address	Land Use	Noise Catchment Area	Construction Noise Management Level, dBA	Predicted Noise Level, dBA	Predicted Noise Level Above Noise Management Level, dB	Noise Category
10 ANZAC AV, JUNEE NSW 2663	RES	NCA14	40	52	12	Clearly Audible Above Sleep Dist
16 BELMORE ST, JUNEE NSW 2663	RES	NCA14	40	52	12	Clearly Audible Above Sleep Dist
31 SEIGNIOR ST, JUNEE NSW 2663	RES	NCA14	40	52	12	Clearly Audible Above Sleep Dist
23 SEIGNIOR ST, JUNEE NSW 2663	RES	NCA14	40	52	12	Clearly Audible Above Sleep Dist
39 SEIGNIOR ST, JUNEE NSW 2663	OHO	NCA14	45	57	12	Clearly Audible
14 PERCY ST, JUNEE NSW 2663	RES	NCA14	40	51	11	Clearly Audible Above Sleep Dist
5 PERCY ST, JUNEE NSW 2663	RES	NCA14	40	51	11	Clearly Audible Above Sleep Dist
25 FITZROY ST, JUNEE NSW 2663	RES	NCA14	40	51	11	Clearly Audible Above Sleep Dist
23 FITZROY ST, JUNEE NSW 2663	RES	NCA14	40	51	11	Clearly Audible Above Sleep Dist
19 FITZROY ST, JUNEE NSW 2663	RES	NCA14	40	51	11	Clearly Audible Above Sleep Dist

Results by Receiver

Address	Land Use	Noise Catchment Area	Construction Noise Management Level, dBA	Predicted Noise Level, dBA	Predicted Noise Level Above Noise Management Level, dB	Noise Category
17 FITZROY ST, JUNEE NSW 2663	RES	NCA14	40	51	11	Clearly Audible Above Sleep Dist
35 CROWN ST, JUNEE NSW 2663	RES	NCA14	40	51	11	Clearly Audible Above Sleep Dist
29 CROWN ST, JUNEE NSW 2663	RES	NCA14	40	51	11	Clearly Audible Above Sleep Dist
27 CROWN ST, JUNEE NSW 2663	RES	NCA14	40	51	11	Clearly Audible Above Sleep Dist
3 HAMMOND ST, JUNEE NSW 2663	RES	NCA14	40	51	11	Clearly Audible Above Sleep Dist
5 HAMMOND ST, JUNEE NSW 2663	RES	NCA14	40	51	11	Clearly Audible Above Sleep Dist
30 CROWN ST, JUNEE NSW 2663	RES	NCA14	40	51	11	Clearly Audible Above Sleep Dist
34 CROWN ST, JUNEE NSW 2663	RES	NCA14	40	51	11	Clearly Audible Above Sleep Dist
35 WILLIAM ST, JUNEE NSW 2663	RES	NCA14	40	51	11	Clearly Audible Above Sleep Dist
35A WILLIAM ST, JUNEE NSW 2663	RES	NCA14	40	51	11	Clearly Audible Above Sleep Dist

Results by Receiver

Address	Land Use	Noise Catchment Area	Construction Noise Management Level, dBA	Predicted Noise Level, dBA	Predicted Noise Level Above Noise Management Level, dB	Noise Category
16 WARDLE ST, JUNEE NSW 2663	RES	NCA14	40	51	11	Clearly Audible Above Sleep Dist
27 WILLIAM ST, JUNEE NSW 2663	RES	NCA14	40	51	11	Clearly Audible Above Sleep Dist
44 WILLIAM ST, JUNEE NSW 2663	RES	NCA14	40	51	11	Clearly Audible Above Sleep Dist
38 WILLIAM ST, JUNEE NSW 2663	RES	NCA14	40	51	11	Clearly Audible Above Sleep Dist
32 WILLIAM ST, JUNEE NSW 2663	RES	NCA14	40	51	11	Clearly Audible Above Sleep Dist
15 WARDLE ST, JUNEE NSW 2663	RES	NCA14	40	51	11	Clearly Audible Above Sleep Dist
23 WARDLE ST, JUNEE NSW 2663	RES	NCA14	40	51	11	Clearly Audible Above Sleep Dist
25 WARDLE ST, JUNEE NSW 2663	RES	NCA14	40	51	11	Clearly Audible Above Sleep Dist
67 GEORGE ST, JUNEE NSW 2663	RES	NCA14	40	51	11	Clearly Audible Above Sleep Dist
63 GEORGE ST, JUNEE NSW 2663	RES	NCA14	40	51	11	Clearly Audible Above Sleep Dist

Results by Receiver

Address	Land Use	Noise Catchment Area	Construction Noise Management Level, dBA	Predicted Noise Level, dBA	Predicted Noise Level Above Noise Management Level, dB	Noise Category
47 GEORGE ST, JUNEE NSW 2663	RES	NCA14	40	51	11	Clearly Audible Above Sleep Dist
43 THOMAS ST, JUNEE NSW 2663	RES	NCA14	40	51	11	Clearly Audible Above Sleep Dist
57 HILL ST, JUNEE NSW 2663	RES	NCA14	40	51	11	Clearly Audible Above Sleep Dist
1 KITCHENER ST, JUNEE NSW 2663	RES	NCA14	40	51	11	Clearly Audible Above Sleep Dist
20 DALLEY ST, JUNEE NSW 2663	RES	NCA14	40	51	11	Clearly Audible Above Sleep Dist
28 DENISON ST, JUNEE NSW 2663	RES	NCA14	40	51	11	Clearly Audible Above Sleep Dist
18 GALLIPOLI AV, JUNEE NSW 2663	RES	NCA14	40	51	11	Clearly Audible Above Sleep Dist
14 GALLIPOLI AV, JUNEE NSW 2663	RES	NCA14	40	51	11	Clearly Audible Above Sleep Dist
20 GALLIPOLI AV, JUNEE NSW 2663	RES	NCA14	40	51	11	Clearly Audible Above Sleep Dist
27 DENISON ST, JUNEE NSW 2663	RES	NCA14	40	51	11	Clearly Audible Above Sleep Dist



# Results by Receiver

Address	Land Use	Noise Catchment Area	Construction Noise Management Level, dBA	Predicted Noise Level, dBA	Predicted Noise Level Above Noise Management Level, dB	Noise Category
29 FRENCH ST, JUNEE NSW 2663	RES	NCA14	40	51	11	Clearly Audible Above Sleep Dist
58 JOFFRE ST, JUNEE NSW 2663	RES	NCA14	40	51	11	Clearly Audible Above Sleep Dist
1/11 FITZROY ST, JUNEE NSW 2663	RES	NCA14	40	51	11	Clearly Audible Above Sleep Dist
2/11 FITZROY ST, JUNEE NSW 2663	RES	NCA14	40	51	11	Clearly Audible Above Sleep Dist
12 CHURCH ST, JUNEE NSW 2663	RES	NCA14	40	51	11	Clearly Audible Above Sleep Dist
31 FITZROY ST, JUNEE NSW 2663	RES	NCA14	40	50	10	Clearly Audible Above Sleep Dist
27 FITZROY ST, JUNEE NSW 2663	RES	NCA14	40	50	10	Clearly Audible Above Sleep Dist
21 FITZROY ST, JUNEE NSW 2663	RES	NCA14	40	50	10	Clearly Audible Above Sleep Dist
32 FITZROY ST, JUNEE NSW 2663	RES	NCA14	40	50	10	Clearly Audible Above Sleep Dist
4 HAMMOND ST, JUNEE NSW 2663	RES	NCA14	40	50	10	Clearly Audible Above Sleep Dist

Results by Receiver

Address	Land Use	Noise Catchment Area	Construction Noise Management Level, dBA	Predicted Noise Level, dBA	Predicted Noise Level Above Noise Management Level, dB	Noise Category
33 CROWN ST, JUNEE NSW 2663	RES	NCA14	40	50	10	Clearly Audible Above Sleep Dist
15 HAMMOND ST, JUNEE NSW 2663	RES	NCA14	40	50	10	Clearly Audible Above Sleep Dist
40 CROWN ST, JUNEE NSW 2663	RES	NCA14	40	50	10	Clearly Audible Above Sleep Dist
32 CROWN ST, JUNEE NSW 2663	RES	NCA14	40	50	10	Clearly Audible Above Sleep Dist
37 WILLIAM ST, JUNEE NSW 2663	RES	NCA14	40	50	10	Clearly Audible Above Sleep Dist
39 WILLIAM ST, JUNEE NSW 2663	RES	NCA14	40	50	10	Clearly Audible Above Sleep Dist
8 WARDLE ST, JUNEE NSW 2663	RES	NCA14	40	50	10	Clearly Audible Above Sleep Dist
33 WILLIAM ST, JUNEE NSW 2663	RES	NCA14	40	50	10	Clearly Audible Above Sleep Dist
10 WARDLE ST, JUNEE NSW 2663	RES	NCA14	40	50	10	Clearly Audible Above Sleep Dist
22 WARDLE ST, JUNEE NSW 2663	RES	NCA14	40	50	10	Clearly Audible Above Sleep Dist

# Results by Receiver

Address	Land Use	Noise Catchment Area	Construction Noise Management Level, dBA	Predicted Noise Level, dBA	Predicted Noise Level Above Noise Management Level, dB	Noise Category
26 WARDLE ST, JUNEE NSW 2663	RES	NCA14	40	50	10	Clearly Audible Above Sleep Dist
40 WILLIAM ST, JUNEE NSW 2663	RES	NCA14	40	50	10	Clearly Audible Above Sleep Dist
34 WILLIAM ST, JUNEE NSW 2663	RES	NCA14	40	50	10	Clearly Audible Above Sleep Dist
69 GEORGE ST, JUNEE NSW 2663	RES	NCA14	40	50	10	Clearly Audible Above Sleep Dist
71 GEORGE ST, JUNEE NSW 2663	RES	NCA14	40	50	10	Clearly Audible Above Sleep Dist
29 WARDLE ST, JUNEE NSW 2663	RES	NCA14	40	50	10	Clearly Audible Above Sleep Dist
61 GEORGE ST, JUNEE NSW 2663	RES	NCA14	40	50	10	Clearly Audible Above Sleep Dist
59 GEORGE ST, JUNEE NSW 2663	RES	NCA14	40	50	10	Clearly Audible Above Sleep Dist
51 GEORGE ST, JUNEE NSW 2663	RES	NCA14	40	50	10	Clearly Audible Above Sleep Dist
62 GEORGE ST, JUNEE NSW 2663	RES	NCA14	40	50	10	Clearly Audible Above Sleep Dist

Results by Receiver

Address	Land Use	Noise Catchment Area	Construction Noise Management Level, dBA	Predicted Noise Level, dBA	Predicted Noise Level Above Noise Management Level, dB	Noise Category
2 HART ST, JUNEE NSW 2663	RES	NCA14	40	50	10	Clearly Audible Above Sleep Dist
58 KEMP ST, JUNEE NSW 2663	RES	NCA14	40	50	10	Clearly Audible Above Sleep Dist
15 DALLEY ST, JUNEE NSW 2663	RES	NCA14	40	50	10	Clearly Audible Above Sleep Dist
9 DALLEY ST, JUNEE NSW 2663	RES	NCA14	40	50	10	Clearly Audible Above Sleep Dist
7 DALLEY ST, JUNEE NSW 2663	RES	NCA14	40	50	10	Clearly Audible Above Sleep Dist
18 DALLEY ST, JUNEE NSW 2663	RES	NCA14	40	50	10	Clearly Audible Above Sleep Dist
4 GALLIPOLI AV, JUNEE NSW 2663	RES	NCA14	40	50	10	Clearly Audible Above Sleep Dist
5 KITCHENER ST, JUNEE NSW 2663	RES	NCA14	40	50	10	Clearly Audible Above Sleep Dist
26 DENISON ST, JUNEE NSW 2663	RES	NCA14	40	50	10	Clearly Audible Above Sleep Dist
25 DENISON ST, JUNEE NSW 2663	RES	NCA14	40	50	10	Clearly Audible Above Sleep Dist

Results by Receiver

Address	Land Use	Noise Catchment Area	Construction Noise Management Level, dBA	Predicted Noise Level, dBA	Predicted Noise Level Above Noise Management Level, dB	Noise Category
5 GALLIPOLI AV, JUNEE NSW 2663	RES	NCA14	40	50	10	Clearly Audible Above Sleep Dist
27 FRENCH ST, JUNEE NSW 2663	RES	NCA14	40	50	10	Clearly Audible Above Sleep Dist
56 JOFFRE ST, JUNEE NSW 2663	RES	NCA14	40	50	10	Clearly Audible Above Sleep Dist
1 STEWART ST, JUNEE NSW 2663	RES	NCA14	40	50	10	Clearly Audible Above Sleep Dist
12 ANZAC AV, JUNEE NSW 2663	RES	NCA14	40	50	10	Clearly Audible Above Sleep Dist
17 FRENCH ST, JUNEE NSW 2663	RES	NCA14	40	50	10	Clearly Audible Above Sleep Dist
13 ANZAC AV, JUNEE NSW 2663	RES	NCA14	40	50	10	Clearly Audible Above Sleep Dist
6 HAMMOND ST, JUNEE NSW 2663	RES	NCA14	40	50	10	Clearly Audible Above Sleep Dist
29 FITZROY ST, JUNEE NSW 2663	RES	NCA14	40	49	9	Clearly Audible Above Sleep Dist
7 PERCY ST, JUNEE NSW 2663	RES	NCA14	40	49	9	Clearly Audible Above Sleep Dist

Results by Receiver

Address	Land Use	Noise Catchment Area	Construction Noise Management Level, dBA	Predicted Noise Level, dBA	Predicted Noise Level Above Noise Management Level, dB	Noise Category
13 PERCY ST, JUNEE NSW 2663	RES	NCA14	40	49	9	Clearly Audible Above Sleep Dist
18 FITZROY ST, JUNEE NSW 2663	RES	NCA14	40	49	9	Clearly Audible Above Sleep Dist
20 FITZROY ST, JUNEE NSW 2663	RES	NCA14	40	49	9	Clearly Audible Above Sleep Dist
37 CROWN ST, JUNEE NSW 2663	RES	NCA14	40	49	9	Clearly Audible Above Sleep Dist
41 CROWN ST, JUNEE NSW 2663	RES	NCA14	40	49	9	Clearly Audible Above Sleep Dist
11 HAMMOND ST, JUNEE NSW 2663	RES	NCA14	40	49	9	Clearly Audible Above Sleep Dist
13 HAMMOND ST, JUNEE NSW 2663	RES	NCA14	40	49	9	Clearly Audible Above Sleep Dist
39 WILLIAM ST, JUNEE NSW 2663	RES	NCA14	40	49	9	Clearly Audible Above Sleep Dist
39 WILLIAM ST, JUNEE NSW 2663	RES	NCA14	40	49	9	Clearly Audible Above Sleep Dist
12 WARDLE ST, JUNEE NSW 2663	RES	NCA14	40	49	9	Clearly Audible Above Sleep Dist

Results by Receiver

Address	Land Use	Noise Catchment Area	Construction Noise Management Level, dBA	Predicted Noise Level, dBA	Predicted Noise Level Above Noise Management Level, dB	Noise Category
28 WARDLE ST, JUNEE NSW 2663	RES	NCA14	40	49	9	Clearly Audible Above Sleep Dist
42 WILLIAM ST, JUNEE NSW 2663	RES	NCA14	40	49	9	Clearly Audible Above Sleep Dist
73 GEORGE ST, JUNEE NSW 2663	RES	NCA14	40	49	9	Clearly Audible Above Sleep Dist
36 GEORGE ST, JUNEE NSW 2663	RES	NCA14	40	49	9	Clearly Audible Above Sleep Dist
54 KEMP ST, JUNEE NSW 2663	RES	NCA14	40	49	9	Clearly Audible Above Sleep Dist
19 DALLEY ST, JUNEE NSW 2663	RES	NCA14	40	49	9	Clearly Audible Above Sleep Dist
16 DALLEY ST, JUNEE NSW 2663	RES	NCA14	40	49	9	Clearly Audible Above Sleep Dist
3 KITCHENER ST, JUNEE NSW 2663	RES	NCA14	40	49	9	Clearly Audible Above Sleep Dist
2/7 KITCHENER ST, JUNEE NSW 2663	RES	NCA14	40	49	9	Clearly Audible Above Sleep Dist
2 STEWART ST, JUNEE NSW 2663	RES	NCA14	40	49	9	Clearly Audible Above Sleep Dist

Results by Receiver

Address	Land Use	Noise Catchment Area	Construction Noise Management Level, dBA	Predicted Noise Level, dBA	Predicted Noise Level Above Noise Management Level, dB	Noise Category
20 FRENCH ST, JUNEE NSW 2663	RES	NCA14	40	49	9	Clearly Audible Above Sleep Dist
25 FRENCH ST, JUNEE NSW 2663	RES	NCA14	40	49	9	Clearly Audible Above Sleep Dist
54 JOFFRE ST, JUNEE NSW 2663	RES	NCA14	40	49	9	Clearly Audible Above Sleep Dist
13 KITCHENER ST, JUNEE NSW 2663	RES	NCA14	40	49	9	Clearly Audible Above Sleep Dist
14 FRENCH ST, JUNEE NSW 2663	RES	NCA14	40	49	9	Clearly Audible Above Sleep Dist
12 KITCHENER ST, JUNEE NSW 2663	RES	NCA14	40	49	9	Clearly Audible Above Sleep Dist
50 JOFFRE ST, JUNEE NSW 2663	RES	NCA14	40	49	9	Clearly Audible Above Sleep Dist
6-8 ANZAC AV, JUNEE NSW 2663	RES	NCA14	40	49	9	Clearly Audible Above Sleep Dist
7 ANZAC AV, JUNEE NSW 2663	RES	NCA14	40	49	9	Clearly Audible Above Sleep Dist
9 ANZAC AV, JUNEE NSW 2663	RES	NCA14	40	49	9	Clearly Audible Above Sleep Dist



Results by Receiver

Address	Land Use	Noise Catchment Area	Construction Noise Management Level, dBA	Predicted Noise Level, dBA	Predicted Noise Level Above Noise Management Level, dB	Noise Category
47 LISGAR ST, JUNEE NSW 2663	RES	NCA14	40	49	9	Clearly Audible Above Sleep Dist
5 HART ST, JUNEE NSW 2663	RES	NCA14	40	49	9	Clearly Audible Above Sleep Dist
19 HAROLD ST, JUNEE NSW 2663	RES	NCA14	40	48	8	Clearly Audible Above Sleep Dist
21 CHURCH ST, JUNEE NSW 2663	RES	NCA14	40	48	8	Clearly Audible Above Sleep Dist
4 PERCY ST, JUNEE NSW 2663	RES	NCA14	40	48	8	Clearly Audible Above Sleep Dist
10 PERCY ST, JUNEE NSW 2663	RES	NCA14	40	48	8	Clearly Audible Above Sleep Dist
11 PERCY ST, JUNEE NSW 2663	RES	NCA14	40	48	8	Clearly Audible Above Sleep Dist
15 PERCY ST, JUNEE NSW 2663	RES	NCA14	40	48	8	Clearly Audible Above Sleep Dist
10 HAMMOND ST, JUNEE NSW 2663	RES	NCA14	40	48	8	Clearly Audible Above Sleep Dist
14 HAMMOND ST, JUNEE NSW 2663	RES	NCA14	40	48	8	Clearly Audible Above Sleep Dist

Results by Receiver

Address	Land Use	Noise Catchment Area	Construction Noise Management Level, dBA	Predicted Noise Level, dBA	Predicted Noise Level Above Noise Management Level, dB	Noise Category
20 HAMMOND ST, JUNEES NSW 2663	RES	NCA14	40	48	8	Clearly Audible Above Sleep Dist
28 HAMMOND ST, JUNEES NSW 2663	RES	NCA14	40	48	8	Clearly Audible Above Sleep Dist
38 CROWN ST, JUNEES NSW 2663	RES	NCA14	40	48	8	Clearly Audible Above Sleep Dist
21 HAMMOND ST, JUNEES NSW 2663	RES	NCA14	40	48	8	Clearly Audible Above Sleep Dist
25 HAMMOND ST, JUNEES NSW 2663	RES	NCA14	40	48	8	Clearly Audible Above Sleep Dist
27 HAMMOND ST, JUNEES NSW 2663	RES	NCA14	40	48	8	Clearly Audible Above Sleep Dist
4 BEACH ST, JUNEES NSW 2663	RES	NCA14	40	48	8	Clearly Audible Above Sleep Dist
60 GEORGE ST, JUNEES NSW 2663	RES	NCA14	40	48	8	Clearly Audible Above Sleep Dist
4 HART ST, JUNEES NSW 2663	RES	NCA14	40	48	8	Clearly Audible Above Sleep Dist
5-7 HART ST, JUNEES NSW 2663	RES	NCA14	40	48	8	Clearly Audible Above Sleep Dist

Results by Receiver

Address	Land Use	Noise Catchment Area	Construction Noise Management Level, dBA	Predicted Noise Level, dBA	Predicted Noise Level Above Noise Management Level, dB	Noise Category
48 KEMP ST, JUNEE NSW 2663	RES	NCA14	40	48	8	Clearly Audible Above Sleep Dist
23 DALLEY ST, JUNEE NSW 2663	RES	NCA14	40	48	8	Clearly Audible Above Sleep Dist
24 GALLIPOLI AV, JUNEE NSW 2663	RES	NCA14	40	48	8	Clearly Audible Above Sleep Dist
24 DENISON ST, JUNEE NSW 2663	RES	NCA14	40	48	8	Clearly Audible Above Sleep Dist
9 GALLIPOLI AV, JUNEE NSW 2663	RES	NCA14	40	48	8	Clearly Audible Above Sleep Dist
18 FRENCH ST, JUNEE NSW 2663	RES	NCA14	40	48	8	Clearly Audible Above Sleep Dist
52 JOFFRE ST, JUNEE NSW 2663	RES	NCA14	40	48	8	Clearly Audible Above Sleep Dist
21 FRENCH ST, JUNEE NSW 2663	RES	NCA14	40	48	8	Clearly Audible Above Sleep Dist
49 JOFFRE ST, JUNEE NSW 2663	RES	NCA14	40	48	8	Clearly Audible Above Sleep Dist
17 KITCHENER ST, JUNEE NSW 2663	RES	NCA14	40	48	8	Clearly Audible Above Sleep Dist

Results by Receiver

Address	Land Use	Noise Catchment Area	Construction Noise Management Level, dBA	Predicted Noise Level, dBA	Predicted Noise Level Above Noise Management Level, dB	Noise Category
2 CRAWLEY ST, JUNEE NSW 2663	RES	NCA14	40	48	8	Clearly Audible Above Sleep Dist
21 HAROLD ST, JUNEE NSW 2663	RES	NCA14	40	47	7	Clearly Audible Above Sleep Dist
23 ROBERT ST, JUNEE NSW 2663	RES	NCA14	40	47	7	Clearly Audible Above Sleep Dist
17 HAROLD ST, JUNEE NSW 2663	RES	NCA14	40	47	7	Clearly Audible Above Sleep Dist
16 ROBERT ST, JUNEE NSW 2663	RES	NCA14	40	47	7	Clearly Audible Above Sleep Dist
15 HAROLD ST, JUNEE NSW 2663	RES	NCA14	40	47	7	Clearly Audible Above Sleep Dist
13 HAROLD ST, JUNEE NSW 2663	RES	NCA14	40	47	7	Clearly Audible Above Sleep Dist
9 HAROLD ST, JUNEE NSW 2663	RES	NCA14	40	47	7	Clearly Audible Above Sleep Dist
8 PERCY ST, JUNEE NSW 2663	RES	NCA14	40	47	7	Clearly Audible Above Sleep Dist
16 PERCY ST, JUNEE NSW 2663	RES	NCA14	40	47	7	Clearly Audible Above Sleep Dist

Results by Receiver

Address	Land Use	Noise Catchment Area	Construction Noise Management Level, dBA	Predicted Noise Level, dBA	Predicted Noise Level Above Noise Management Level, dB	Noise Category
18 PERCY ST, JUNEE NSW 2663	RES	NCA14	40	47	7	Clearly Audible Above Sleep Dist
20 PERCY ST, JUNEE NSW 2663	RES	NCA14	40	47	7	Clearly Audible Above Sleep Dist
34 PERCY ST, JUNEE NSW 2663	RES	NCA14	40	47	7	Clearly Audible Above Sleep Dist
21 PERCY ST, JUNEE NSW 2663	RES	NCA14	40	47	7	Clearly Audible Above Sleep Dist
28 FITZROY ST, JUNEE NSW 2663	RES	NCA14	40	47	7	Clearly Audible Above Sleep Dist
8 HAMMOND ST, JUNEE NSW 2663	RES	NCA14	40	47	7	Clearly Audible Above Sleep Dist
18 HAMMOND ST, JUNEE NSW 2663	RES	NCA14	40	47	7	Clearly Audible Above Sleep Dist
32 WARDLE ST, JUNEE NSW 2663	RES	NCA14	40	47	7	Clearly Audible Above Sleep Dist
34 WARDLE ST, JUNEE NSW 2663	RES	NCA14	40	47	7	Clearly Audible Above Sleep Dist
36 WARDLE ST, JUNEE NSW 2663	RES	NCA14	40	47	7	Clearly Audible Above Sleep Dist

Results by Receiver

Address	Land Use	Noise Catchment Area	Construction Noise Management Level, dBA	Predicted Noise Level, dBA	Predicted Noise Level Above Noise Management Level, dB	Noise Category
31 WARDLE ST, JUNEE NSW 2663	RES	NCA14	40	47	7	Clearly Audible Above Sleep Dist
43 WARDLE ST, JUNEE NSW 2663	RES	NCA14	40	47	7	Clearly Audible Above Sleep Dist
8 HART ST, JUNEE NSW 2663	RES	NCA14	40	47	7	Clearly Audible Above Sleep Dist
59 HILL ST, JUNEE NSW 2663	RES	NCA14	40	47	7	Clearly Audible Above Sleep Dist
60 HILL ST, JUNEE NSW 2663	RES	NCA14	40	47	7	Clearly Audible Above Sleep Dist
60 KEMP ST, JUNEE NSW 2663	RES	NCA14	40	47	7	Clearly Audible Above Sleep Dist
22 GALLIPOLI AV, JUNEE NSW 2663	RES	NCA14	40	47	7	Clearly Audible Above Sleep Dist
7 GALLIPOLI AV, JUNEE NSW 2663	RES	NCA14	40	47	7	Clearly Audible Above Sleep Dist
9 KITCHENER ST, JUNEE NSW 2663	RES	NCA14	40	47	7	Clearly Audible Above Sleep Dist
15 BELMORE ST, JUNEE NSW 2663	RES	NCA14	40	47	7	Clearly Audible Above Sleep Dist

Results by Receiver

Address	Land Use	Noise Catchment Area	Construction Noise Management Level, dBA	Predicted Noise Level, dBA	Predicted Noise Level Above Noise Management Level, dB	Noise Category
22 DENISON ST, JUNEE NSW 2663	RES	NCA14	40	47	7	Clearly Audible Above Sleep Dist
11 KITCHENER ST, JUNEE NSW 2663	RES	NCA14	40	47	7	Clearly Audible Above Sleep Dist
23 FRENCH ST, JUNEE NSW 2663	RES	NCA14	40	47	7	Clearly Audible Above Sleep Dist
14 KITCHENER ST, JUNEE NSW 2663	RES	NCA14	40	47	7	Clearly Audible Above Sleep Dist
28 BELMORE ST, JUNEE NSW 2663	RES	NCA14	40	47	7	Clearly Audible Above Sleep Dist
19 FRENCH ST, JUNEE NSW 2663	RES	NCA14	40	47	7	Clearly Audible Above Sleep Dist
32 BELMORE ST, JUNEE NSW 2663	RES	NCA14	40	47	7	Clearly Audible Above Sleep Dist
7 VAUGHAN ST, JUNEE NSW 2663	RES	NCA14	40	47	7	Clearly Audible Above Sleep Dist
19 ANZAC AV, JUNEE NSW 2663	RES	NCA14	40	47	7	Clearly Audible Above Sleep Dist
21 ANZAC AV, JUNEE NSW 2663	RES	NCA14	40	47	7	Clearly Audible Above Sleep Dist

Results by Receiver

Address	Land Use	Noise Catchment Area	Construction Noise Management Level, dBA	Predicted Noise Level, dBA	Predicted Noise Level Above Noise Management Level, dB	Noise Category
25 ANZAC AV, JUNEE NSW 2663	RES	NCA14	40	47	7	Clearly Audible Above Sleep Dist
15A ANZAC AV, JUNEE NSW 2663	RES	NCA14	40	47	7	Clearly Audible Above Sleep Dist
5 MARKET ST, JUNEE NSW 2663	RES	NCA14	40	47	7	Clearly Audible Above Sleep Dist
3 HART ST, JUNEE NSW 2663	RES	NCA14	40	47	7	Clearly Audible Above Sleep Dist
58 HAROLD ST, JUNEE NSW 2663	RES	NCA14	40	47	7	Clearly Audible Above Sleep Dist
68 HAROLD ST, JUNEE NSW 2663	RES	NCA14	40	47	7	Clearly Audible Above Sleep Dist
21 ROBERT ST, JUNEE NSW 2663	RES	NCA14	40	46	6	Clearly Audible Above Sleep Dist
10 ROBERT ST, JUNEE NSW 2663	RES	NCA14	40	46	6	Clearly Audible Above Sleep Dist
14 ROBERT ST, JUNEE NSW 2663	RES	NCA14	40	46	6	Clearly Audible Above Sleep Dist
8 ROBERT ST, JUNEE NSW 2663	RES	NCA14	40	46	6	Clearly Audible Above Sleep Dist



Results by Receiver

Address	Land Use	Noise Catchment Area	Construction Noise Management Level, dBA	Predicted Noise Level, dBA	Predicted Noise Level Above Noise Management Level, dB	Noise Category
6 ROBERT ST, JUNEE NSW 2663	RES	NCA14	40	46	6	Clearly Audible Above Sleep Dist
11 HAROLD ST, JUNEE NSW 2663	RES	NCA14	40	46	6	Clearly Audible Above Sleep Dist
26 PERCY ST, JUNEE NSW 2663	RES	NCA14	40	46	6	Clearly Audible Above Sleep Dist
30 PERCY ST, JUNEE NSW 2663	RES	NCA14	40	46	6	Clearly Audible Above Sleep Dist
28 PERCY ST, JUNEE NSW 2663	RES	NCA14	40	46	6	Clearly Audible Above Sleep Dist
36 PERCY ST, JUNEE NSW 2663	RES	NCA14	40	46	6	Clearly Audible Above Sleep Dist
20 BEACH ST, JUNEE NSW 2663	RES	NCA14	40	46	6	Clearly Audible Above Sleep Dist
16 HAMMOND ST, JUNEE NSW 2663	RES	NCA14	40	46	6	Clearly Audible Above Sleep Dist
22 HAMMOND ST, JUNEE NSW 2663	RES	NCA14	40	46	6	Clearly Audible Above Sleep Dist
30 HAMMOND ST, JUNEE NSW 2663	RES	NCA14	40	46	6	Clearly Audible Above Sleep Dist

Results by Receiver

Address	Land Use	Noise Catchment Area	Construction Noise Management Level, dBA	Predicted Noise Level, dBA	Predicted Noise Level Above Noise Management Level, dB	Noise Category
19 HAMMOND ST, JUNEE NSW 2663	RES	NCA14	40	46	6	Clearly Audible Above Sleep Dist
31 HAMMOND ST, JUNEE NSW 2663	RES	NCA14	40	46	6	Clearly Audible Above Sleep Dist
30 WARDLE ST, JUNEE NSW 2663	RES	NCA14	40	46	6	Clearly Audible Above Sleep Dist
1 CLARENCE ST, JUNEE NSW 2663	RES	NCA14	40	46	6	Clearly Audible Above Sleep Dist
65 GEORGE ST, JUNEE NSW 2663	RES	NCA14	40	46	6	Clearly Audible Above Sleep Dist
47 WARDLE ST, JUNEE NSW 2663	RES	NCA14	40	46	6	Clearly Audible Above Sleep Dist
6 HART ST, JUNEE NSW 2663	RES	NCA14	40	46	6	Clearly Audible Above Sleep Dist
61 HILL ST, JUNEE NSW 2663	RES	NCA14	40	46	6	Clearly Audible Above Sleep Dist
17 DALLEY ST, JUNEE NSW 2663	RES	NCA14	40	46	6	Clearly Audible Above Sleep Dist
7/2 VAUGHAN ST, JUNEE NSW 2663	RES	NCA14	40	46	6	Clearly Audible Above Sleep Dist

# Results by Receiver

Address	Land Use	Noise Catchment Area	Construction Noise Management Level, dBA	Predicted Noise Level, dBA	Predicted Noise Level Above Noise Management Level, dB	Noise Category
43 BELMORE ST, JUNEES NSW 2663	RES	NCA14	40	46	6	Clearly Audible Above Sleep Dist
33 BELMORE ST, JUNEES NSW 2663	RES	NCA14	40	46	6	Clearly Audible Above Sleep Dist
106 LORNE ST, JUNEES NSW 2663	RES	NCA14	40	46	6	Clearly Audible Above Sleep Dist
16 FRENCH ST, JUNEES NSW 2663	RES	NCA14	40	46	6	Clearly Audible Above Sleep Dist
24 BELMORE ST, JUNEES NSW 2663	RES	NCA14	40	46	6	Clearly Audible Above Sleep Dist
15B ANZAC AV, JUNEES NSW 2663	RES	NCA14	40	46	6	Clearly Audible Above Sleep Dist
17 ANZAC AV, JUNEES NSW 2663	RES	NCA14	40	46	6	Clearly Audible Above Sleep Dist
51 LISGAR ST, JUNEES NSW 2663	RES	NCA14	40	46	6	Clearly Audible Above Sleep Dist
27 ANZAC AV, JUNEES NSW 2663	RES	NCA14	40	46	6	Clearly Audible Above Sleep Dist
35 LISGAR ST, JUNEES NSW 2663	RES	NCA14	40	46	6	Clearly Audible Above Sleep Dist

**Results by Receiver**

<b>Address</b>	<b>Land Use</b>	<b>Noise Catchment Area</b>	<b>Construction Noise Management Level, dBA</b>	<b>Predicted Noise Level, dBA</b>	<b>Predicted Noise Level Above Noise Management Level, dB</b>	<b>Noise Category</b>
3 PIKE PL, JUNEE NSW 2663	RES	NCA14	40	46	6	Clearly Audible Above Sleep Dist
4 JOHN POTTS DR, JUNEE NSW 2663	RES	NCA14	40	46	6	Clearly Audible Above Sleep Dist
1 PIKE PL, JUNEE NSW 2663	RES	NCA14	40	46	6	Clearly Audible Above Sleep Dist
6 JOHN POTTS DR, JUNEE NSW 2663	RES	NCA14	40	46	6	Clearly Audible Above Sleep Dist
2960 BYRNES RD, JUNEE NSW 2663	RES	NCA14	40	45	5	Noticeable Above Sleep Dist
25 HAROLD ST, JUNEE NSW 2663	RES	NCA14	40	45	5	Noticeable Above Sleep Dist
23 HAROLD ST, JUNEE NSW 2663	RES	NCA14	40	45	5	Noticeable Above Sleep Dist
17 ROBERT ST, JUNEE NSW 2663	RES	NCA14	40	45	5	Noticeable Above Sleep Dist
9 ROBERT ST, JUNEE NSW 2663	RES	NCA14	40	45	5	Noticeable Above Sleep Dist
7 ROBERT ST, JUNEE NSW 2663	RES	NCA14	40	45	5	Noticeable Above Sleep Dist
5 ROBERT ST, JUNEE NSW 2663	RES	NCA14	40	45	5	Noticeable Above Sleep Dist
4 ROBERT ST, JUNEE NSW 2663	RES	NCA14	40	45	5	Noticeable Above Sleep Dist

Results by Receiver

Address	Land Use	Noise Catchment Area	Construction Noise Management Level, dBA	Predicted Noise Level, dBA	Predicted Noise Level Above Noise Management Level, dB	Noise Category
2 ROBERT ST, JUNEE NSW 2663	RES	NCA14	40	45	5	Noticeable Above Sleep Dist
1 ROBERT ST, JUNEE NSW 2663	RES	NCA14	40	45	5	Noticeable Above Sleep Dist
24 PERCY ST, JUNEE NSW 2663	RES	NCA14	40	45	5	Noticeable Above Sleep Dist
22 PERCY ST, JUNEE NSW 2663	RES	NCA14	40	45	5	Noticeable Above Sleep Dist
32 PERCY ST, JUNEE NSW 2663	RES	NCA14	40	45	5	Noticeable Above Sleep Dist
22 BEACH ST, JUNEE NSW 2663	RES	NCA14	40	45	5	Noticeable Above Sleep Dist
26 HAMMOND ST, JUNEE NSW 2663	RES	NCA14	40	45	5	Noticeable Above Sleep Dist
29 HAMMOND ST, JUNEE NSW 2663	RES	NCA14	40	45	5	Noticeable Above Sleep Dist
6 BEACH ST, JUNEE NSW 2663	RES	NCA14	40	45	5	Noticeable Above Sleep Dist
42 WARDLE ST, JUNEE NSW 2663	RES	NCA14	40	45	5	Noticeable Above Sleep Dist
79 GEORGE ST, JUNEE NSW 2663	RES	NCA14	40	45	5	Noticeable Above Sleep Dist
75 GEORGE ST, JUNEE NSW 2663	RES	NCA14	40	45	5	Noticeable Above Sleep Dist
45 WARDLE ST, JUNEE NSW 2663	RES	NCA14	40	45	5	Noticeable Above Sleep Dist
58 GEORGE ST, JUNEE NSW 2663	RES	NCA14	40	45	5	Noticeable Above Sleep Dist

Results by Receiver

Address	Land Use	Noise Catchment Area	Construction Noise Management Level, dBA	Predicted Noise Level, dBA	Predicted Noise Level Above Noise Management Level, dB	Noise Category
11 HART ST, JUNEE NSW 2663	RES	NCA14	40	45	5	Noticeable Above Sleep Dist
90 HILL ST, JUNEE NSW 2663	RES	NCA14	40	45	5	Noticeable Above Sleep Dist
62 HILL ST, JUNEE NSW 2663	RES	NCA14	40	45	5	Noticeable Above Sleep Dist
22 DALLEY ST, JUNEE NSW 2663	RES	NCA14	40	45	5	Noticeable Above Sleep Dist
1/47 PRETORIA AV, JUNEE NSW 2663	RES	NCA14	40	45	5	Noticeable Above Sleep Dist
2 VAUGHAN ST, JUNEE NSW 2663	RES	NCA14	40	45	5	Noticeable Above Sleep Dist
18 BELMORE ST, JUNEE NSW 2663	RES	NCA14	40	45	5	Noticeable Above Sleep Dist
16 DENISON ST, JUNEE NSW 2663	RES	NCA14	40	45	5	Noticeable Above Sleep Dist
24 BELMORE ST, JUNEE NSW 2663	RES	NCA14	40	45	5	Noticeable Above Sleep Dist
23 ANZAC AV, JUNEE NSW 2663	RES	NCA14	40	45	5	Noticeable Above Sleep Dist
3 JOHN POTTS DR, JUNEE NSW 2663	RES	NCA14	40	45	5	Noticeable Above Sleep Dist
2 JOHN POTTS DR, JUNEE NSW 2663	RES	NCA14	40	45	5	Noticeable Above Sleep Dist
4 DENISON ST, JUNEE NSW 2663	RES	NCA14	40	45	5	Noticeable Above Sleep Dist
32 CASSIA WAY, JUNEE NSW 2663	RES	NCA14	40	45	5	Noticeable Above Sleep Dist

Results by Receiver

Address	Land Use	Noise Catchment Area	Construction Noise Management Level, dBA	Predicted Noise Level, dBA	Predicted Noise Level Above Noise Management Level, dB	Noise Category
5 GABA TEPE AV, JUNEE NSW 2663	RES	NCA14	40	45	5	Noticeable Above Sleep Dist
28 CASSIA WAY, JUNEE NSW 2663	RES	NCA14	40	45	5	Noticeable Above Sleep Dist
53 CASUARINA PL, JUNEE NSW 2663	RES	NCA14	40	45	5	Noticeable Above Sleep Dist
23 CASSIA WAY, JUNEE NSW 2663	RES	NCA14	40	45	5	Noticeable Above Sleep Dist
24 BANKSIA PL, JUNEE NSW 2663	RES	NCA14	40	45	5	Noticeable Above Sleep Dist
21 SEIGNIOR ST, JUNEE NSW 2663	OHO	NCA14	45	50	5	Noticeable
8 MARKET ST, JUNEE NSW 2663	RES	NCA14	40	45	5	Noticeable Above Sleep Dist
1/95 BROADWAY ST, JUNEE NSW 2663	RES	NCA14	40	45	5	Noticeable Above Sleep Dist
11 CASSIA WAY, JUNEE NSW 2663	RES	NCA14	40	45	5	Noticeable Above Sleep Dist
2 TELOPEA PL, JUNEE NSW 2663	RES	NCA14	40	45	5	Noticeable Above Sleep Dist
2992 BYRNES RD, JUNEE NSW 2663	RES	NCA14	40	44	4	Noticeable Above Sleep Dist
15 ROBERT ST, JUNEE NSW 2663	RES	NCA14	40	44	4	Noticeable
13 ROBERT ST, JUNEE NSW 2663	RES	NCA14	40	44	4	Noticeable

Results by Receiver

Address	Land Use	Noise Catchment Area	Construction Noise Management Level, dBA	Predicted Noise Level, dBA	Predicted Noise Level Above Noise Management Level, dB	Noise Category
11 ROBERT ST, JUNEE NSW 2663	RES	NCA14	40	44	4	Noticeable Above Sleep Dist
42 PERCY ST, JUNEE NSW 2663	RES	NCA14	40	44	4	Noticeable
3 ROBERT ST, JUNEE NSW 2663	RES	NCA14	40	44	4	Noticeable
38 PERCY ST, JUNEE NSW 2663	RES	NCA14	40	44	4	Noticeable
25 PERCY ST, JUNEE NSW 2663	RES	NCA14	40	44	4	Noticeable
27A PERCY ST, JUNEE NSW 2663	RES	NCA14	40	44	4	Noticeable
24 BEACH ST, JUNEE NSW 2663	RES	NCA14	40	44	4	Noticeable Above Sleep Dist
59 PERCY ST, JUNEE NSW 2663	RES	NCA14	40	44	4	Noticeable
18 BEACH ST, JUNEE NSW 2663	RES	NCA14	40	44	4	Noticeable
6 ARNOLD ST, JUNEE NSW 2663	RES	NCA14	40	44	4	Noticeable
10 ARNOLD ST, JUNEE NSW 2663	RES	NCA14	40	44	4	Noticeable
12 BEACH ST, JUNEE NSW 2663	RES	NCA14	40	44	4	Noticeable
3 CLARENCE ST, JUNEE NSW 2663	RES	NCA14	40	44	4	Noticeable
2 CLARENCE ST, JUNEE NSW 2663	RES	NCA14	40	44	4	Noticeable



Results by Receiver

Address	Land Use	Noise Catchment Area	Construction Noise Management Level, dBA	Predicted Noise Level, dBA	Predicted Noise Level Above Noise Management Level, dB	Noise Category
63 HILL ST, JUNEE NSW 2663	RES	NCA14	40	44	4	Noticeable
25 DALLEY ST, JUNEE NSW 2663	RES	NCA14	40	44	4	Noticeable Above Sleep Dist
43 PRETORIA AV, JUNEE NSW 2663	RES	NCA14	40	44	4	Noticeable
43 BELMORE ST, JUNEE NSW 2663	RES	NCA14	40	44	4	Noticeable
31 BELMORE ST, JUNEE NSW 2663	RES	NCA14	40	44	4	Noticeable
104 LORNE ST, JUNEE NSW 2663	RES	NCA14	40	44	4	Noticeable
34 BELMORE ST, JUNEE NSW 2663	RES	NCA14	40	44	4	Noticeable
16 BELMORE ST, JUNEE NSW 2663	RES	NCA14	40	44	4	Noticeable
33 LISGAR ST, JUNEE NSW 2663	RES	NCA14	40	44	4	Noticeable
39 WARATAH ST, JUNEE NSW 2663	RES	NCA14	40	44	4	Noticeable
6 PIKE PL, JUNEE NSW 2663	RES	NCA14	40	44	4	Noticeable
70 COMMINS ST, JUNEE NSW 2663	RES	NCA14	40	44	4	Noticeable
49 CASUARINA PL, JUNEE NSW 2663	RES	NCA14	40	44	4	Noticeable

**Results by Receiver**

<b>Address</b>	<b>Land Use</b>	<b>Noise Catchment Area</b>	<b>Construction Noise Management Level, dBA</b>	<b>Predicted Noise Level, dBA</b>	<b>Predicted Noise Level Above Noise Management Level, dB</b>	<b>Noise Category</b>
10 JOHN POTTS DR, JUNEE NSW 2663	RES	NCA14	40	44	4	Noticeable
2 BANKSIA PL, JUNEE NSW 2663	RES	NCA14	40	44	4	Noticeable
19 CASSIA WAY, JUNEE NSW 2663	RES	NCA14	40	44	4	Noticeable
20 MELALEUCA PL, JUNEE NSW 2663	RES	NCA14	40	44	4	Noticeable
14 MELALEUCA PL, JUNEE NSW 2663	RES	NCA14	40	44	4	Noticeable
12 MELALEUCA PL, JUNEE NSW 2663	RES	NCA14	40	44	4	Noticeable
8 CASSIA WAY, JUNEE NSW 2663	RES	NCA14	40	44	4	Noticeable
5 CASSIA WAY, JUNEE NSW 2663	RES	NCA14	40	44	4	Noticeable
9 CASSIA WAY, JUNEE NSW 2663	RES	NCA14	40	44	4	Noticeable
17B CASSIA WAY, JUNEE NSW 2663	RES	NCA14	40	44	4	Noticeable
25 CASSIA WAY, JUNEE NSW 2663	RES	NCA14	40	44	4	Noticeable
19 ROBERT ST, JUNEE NSW 2663	RES	NCA14	40	43	3	Noticeable
40 PERCY ST, JUNEE NSW 2663	RES	NCA14	40	43	3	Noticeable

Results by Receiver

Address	Land Use	Noise Catchment Area	Construction Noise Management Level, dBA	Predicted Noise Level, dBA	Predicted Noise Level Above Noise Management Level, dB	Noise Category
27 PERCY ST, JUNEE NSW 2663	RES	NCA14	40	43	3	Noticeable
33A PERCY ST, JUNEE NSW 2663	RES	NCA14	40	43	3	Noticeable
51 PERCY ST, JUNEE NSW 2663	RES	NCA14	40	43	3	Noticeable
24 HAMMOND ST, JUNEE NSW 2663	RES	NCA14	40	43	3	Noticeable
16 BEACH ST, JUNEE NSW 2663	RES	NCA14	40	43	3	Noticeable
7 ARNOLD ST, JUNEE NSW 2663	RES	NCA14	40	43	3	Noticeable
11 ARNOLD ST, JUNEE NSW 2663	RES	NCA14	40	43	3	Noticeable
33 HAMMOND ST, JUNEE NSW 2663	RES	NCA14	40	43	3	Noticeable
5 CLARENCE ST, JUNEE NSW 2663	RES	NCA14	40	43	3	Noticeable
1 BEACH ST, JUNEE NSW 2663	RES	NCA14	40	43	3	Noticeable
77 GEORGE ST, JUNEE NSW 2663	RES	NCA14	40	43	3	Noticeable
72 GEORGE ST, JUNEE NSW 2663	RES	NCA14	40	43	3	Noticeable
70 GEORGE ST, JUNEE NSW 2663	RES	NCA14	40	43	3	Noticeable
68 GEORGE ST, JUNEE NSW 2663	RES	NCA14	40	43	3	Noticeable

Results by Receiver						
Address	Land Use	Noise Catchment Area	Construction Noise Management Level, dBA	Predicted Noise Level, dBA	Predicted Noise Level Above Noise Management Level, dB	Noise Category
66 GEORGE ST, JUNEE NSW 2663	RES	NCA14	40	43	3	Noticeable
14 HART ST, JUNEE NSW 2663	RES	NCA14	40	43	3	Noticeable
88 HILL ST, JUNEE NSW 2663	RES	NCA14	40	43	3	Noticeable
82 HILL ST, JUNEE NSW 2663	RES	NCA14	40	43	3	Noticeable
64 HILL ST, JUNEE NSW 2663	RES	NCA14	40	43	3	Noticeable
77 HISCOCK AV, JUNEE NSW 2663	RES	NCA14	40	43	3	Noticeable
80 GUNDAGAI RD, JUNEE NSW 2663	RES	NCA14	40	43	3	Noticeable
26 DALLEY ST, JUNEE NSW 2663	RES	NCA14	40	43	3	Noticeable
24 DALLEY ST, JUNEE NSW 2663	RES	NCA14	40	43	3	Noticeable
5 GOLF AV, JUNEE NSW 2663	RES	NCA14	40	43	3	Noticeable
6 VAUGHAN ST, JUNEE NSW 2663	RES	NCA14	40	43	3	Noticeable
104 LORNE ST, JUNEE NSW 2663	RES	NCA14	40	43	3	Noticeable
46 BELMORE ST, JUNEE NSW 2663	RES	NCA14	40	43	3	Noticeable
18 DENISON ST, JUNEE NSW 2663	RES	NCA14	40	43	3	Noticeable

Results by Receiver						
Address	Land Use	Noise Catchment Area	Construction Noise Management Level, dBA	Predicted Noise Level, dBA	Predicted Noise Level Above Noise Management Level, dB	Noise Category
74 LISGAR ST, JUNEE NSW 2663	RES	NCA14	40	43	3	Noticeable
76 LISGAR ST, JUNEE NSW 2663	RES	NCA14	40	43	3	Noticeable
70 LISGAR ST, JUNEE NSW 2663	RES	NCA14	40	43	3	Noticeable
4 DAGMAR LANE, JUNEE NSW 2663	RES	NCA14	40	43	3	Noticeable
60 LISGAR ST, JUNEE NSW 2663	RES	NCA14	40	43	3	Noticeable
8 JOHN POTTS DR, JUNEE NSW 2663	RES	NCA14	40	43	3	Noticeable
2/6 BANKSIA PL, JUNEE NSW 2663	RES	NCA14	40	43	3	Noticeable
3/6 BANKSIA PL, JUNEE NSW 2663	RES	NCA14	40	43	3	Noticeable
4 BANKSIA PL, JUNEE NSW 2663	RES	NCA14	40	43	3	Noticeable
68 COMMINS ST, JUNEE NSW 2663	RES	NCA14	40	43	3	Noticeable
66 COMMINS ST, JUNEE NSW 2663	RES	NCA14	40	43	3	Noticeable
64 COMMINS ST, JUNEE NSW 2663	RES	NCA14	40	43	3	Noticeable
21 CASSIA WAY, JUNEE NSW 2663	RES	NCA14	40	43	3	Noticeable
62 COMMINS ST, JUNEE NSW 2663	RES	NCA14	40	43	3	Noticeable

Results by Receiver

Address	Land Use	Noise Catchment Area	Construction Noise Management Level, dBA	Predicted Noise Level, dBA	Predicted Noise Level Above Noise Management Level, dB	Noise Category
22 CASSIA WAY, JUNEE NSW 2663	RES	NCA14	40	43	3	Noticeable
45 BORONIA PL, JUNEE NSW 2663	RES	NCA14	40	43	3	Noticeable
43 BORONIA PL, JUNEE NSW 2663	RES	NCA14	40	43	3	Noticeable
56 COMMINS ST, JUNEE NSW 2663	RES	NCA14	40	43	3	Noticeable
16 MELALEUCA PL, JUNEE NSW 2663	RES	NCA14	40	43	3	Noticeable
52 COMMINS ST, JUNEE NSW 2663	RES	NCA14	40	43	3	Noticeable
10 CASSIA WAY, JUNEE NSW 2663	RES	NCA14	40	43	3	Noticeable
15 CASSIA WAY, JUNEE NSW 2663	RES	NCA14	40	43	3	Noticeable
31 ACACIA PL, JUNEE NSW 2663	RES	NCA14	40	43	3	Noticeable
13 CASSIA WAY, JUNEE NSW 2663	RES	NCA14	40	43	3	Noticeable
3/81 BROADWAY ST, JUNEE NSW 2663	RES	NCA14	40	43	3	Noticeable
8 TELOPEA PL, JUNEE NSW 2663	RES	NCA14	40	43	3	Noticeable
39 BOLTON ST, JUNEE NSW 2663	RES	NCA14	40	43	3	Noticeable

Results by Receiver						
Address	Land Use	Noise Catchment Area	Construction Noise Management Level, dBA	Predicted Noise Level, dBA	Predicted Noise Level Above Noise Management Level, dB	Noise Category
7 CASSIA WAY, JUNEE NSW 2663	RES	NCA14	40	43	3	Noticeable
34 BOLTON ST, JUNEE NSW 2663	RES	NCA14	40	43	3	Noticeable
33 BOLTON ST, JUNEE NSW 2663	RES	NCA14	40	43	3	Noticeable
31 BOLTON ST, JUNEE NSW 2663	RES	NCA14	40	43	3	Noticeable
33 ACACIA PL, JUNEE NSW 2663	RES	NCA14	40	43	3	Noticeable
17 CASSIA WAY, JUNEE NSW 2663	RES	NCA14	40	43	3	Noticeable
6/37 WARATAH ST, JUNEE NSW 2663	RES	NCA14	40	43	3	Noticeable
25 CRAWLEY ST, JUNEE NSW 2663	RES	NCA14	40	43	3	Noticeable
2952 BYRNES RD, JUNEE NSW 2663	RES	NCA14	40	42	2	Noticeable
55 CHURCH ST, JUNEE NSW 2663	RES	NCA14	40	42	2	Noticeable
50-58 PERCY ST, JUNEE NSW 2663	RES	NCA14	40	42	2	Noticeable
19 PERCY ST, JUNEE NSW 2663	RES	NCA14	40	42	2	Noticeable
23 PERCY ST, JUNEE NSW 2663	RES	NCA14	40	42	2	Noticeable
33 PERCY ST, JUNEE NSW 2663	RES	NCA14	40	42	2	Noticeable

Results by Receiver						
Address	Land Use	Noise Catchment Area	Construction Noise Management Level, dBA	Predicted Noise Level, dBA	Predicted Noise Level Above Noise Management Level, dB	Noise Category
49 PERCY ST, JUNEE NSW 2663	RES	NCA14	40	42	2	Noticeable
55 PERCY ST, JUNEE NSW 2663	RES	NCA14	40	42	2	Noticeable
7 JAMES ST, JUNEE NSW 2663	RES	NCA14	40	42	2	Noticeable
4 ARNOLD ST, JUNEE NSW 2663	RES	NCA14	40	42	2	Noticeable
3 ARNOLD ST, JUNEE NSW 2663	RES	NCA14	40	42	2	Noticeable
5 ARNOLD ST, JUNEE NSW 2663	RES	NCA14	40	42	2	Noticeable
9 ARNOLD ST, JUNEE NSW 2663	RES	NCA14	40	42	2	Noticeable
8 ARNOLD ST, JUNEE NSW 2663	RES	NCA14	40	42	2	Noticeable
10 BEACH ST, JUNEE NSW 2663	RES	NCA14	40	42	2	Noticeable
91 GEORGE ST, JUNEE NSW 2663	RES	NCA14	40	42	2	Noticeable
85 GEORGE ST, JUNEE NSW 2663	RES	NCA14	40	42	2	Noticeable
35 WARDLE ST, JUNEE NSW 2663	RES	NCA14	40	42	2	Noticeable
65 HILL ST, JUNEE NSW 2663	RES	NCA14	40	42	2	Noticeable
92 HILL ST, JUNEE NSW 2663	RES	NCA14	40	42	2	Noticeable



Results by Receiver						
Address	Land Use	Noise Catchment Area	Construction Noise Management Level, dBA	Predicted Noise Level, dBA	Predicted Noise Level Above Noise Management Level, dB	Noise Category
86 HILL ST, JUNEE NSW 2663	RES	NCA14	40	42	2	Noticeable
84 HILL ST, JUNEE NSW 2663	RES	NCA14	40	42	2	Noticeable
80 HILL ST, JUNEE NSW 2663	RES	NCA14	40	42	2	Noticeable
66 HILL ST, JUNEE NSW 2663	RES	NCA14	40	42	2	Noticeable
86 GUNDAGAI RD, JUNEE NSW 2663	RES	NCA14	40	42	2	Noticeable
79 HISCOCK AV, JUNEE NSW 2663	RES	NCA14	40	42	2	Noticeable
75 HISCOCK AV, JUNEE NSW 2663	RES	NCA14	40	42	2	Noticeable
73 HISCOCK AV, JUNEE NSW 2663	RES	NCA14	40	42	2	Noticeable
74 GUNDAGAI RD, JUNEE NSW 2663	RES	NCA14	40	42	2	Noticeable
72 GUNDAGAI RD, JUNEE NSW 2663	RES	NCA14	40	42	2	Noticeable
13 GOLF AV, JUNEE NSW 2663	RES	NCA14	40	42	2	Noticeable
47 BELMORE ST, JUNEE NSW 2663	RES	NCA14	40	42	2	Noticeable
39 BELMORE ST, JUNEE NSW 2663	RES	NCA14	40	42	2	Noticeable
20 DENISON ST, JUNEE NSW 2663	RES	NCA14	40	42	2	Noticeable

Results by Receiver

Address	Land Use	Noise Catchment Area	Construction Noise Management Level, dBA	Predicted Noise Level, dBA	Predicted Noise Level Above Noise Management Level, dB	Noise Category
17 DENISON ST, JUNEE NSW 2663	RES	NCA14	40	42	2	Noticeable
55 LISGAR ST, JUNEE NSW 2663	RES	NCA14	40	42	2	Noticeable
14 DENISON ST, JUNEE NSW 2663	RES	NCA14	40	42	2	Noticeable
6 DAGMAR LANE, JUNEE NSW 2663	RES	NCA14	40	42	2	Noticeable
66 LISGAR ST, JUNEE NSW 2663	RES	NCA14	40	42	2	Noticeable
35 WARATAH ST, JUNEE NSW 2663	RES	NCA14	40	42	2	Noticeable
6 DENISON ST, JUNEE NSW 2663	RES	NCA14	40	42	2	Noticeable
57 LYDIA ST, JUNEE NSW 2663	RES	NCA14	40	42	2	Noticeable
60 COMMINS ST, JUNEE NSW 2663	RES	NCA14	40	42	2	Noticeable
58 COMMINS ST, JUNEE NSW 2663	RES	NCA14	40	42	2	Noticeable
22 JOHN POTTS DR, JUNEE NSW 2663	RES	NCA14	40	42	2	Noticeable
37 BORONIA PL, JUNEE NSW 2663	RES	NCA14	40	42	2	Noticeable
35 LYDIA ST, JUNEE NSW 2663	RES	NCA14	40	42	2	Noticeable

## Results by Receiver

Address	Land Use	Noise Catchment Area	Construction Noise Management Level, dBA	Predicted Noise Level, dBA	Predicted Noise Level Above Noise Management Level, dB	Noise Category
46 COMMINS ST, JUNE NSW 2663	RES	NCA14	40	42	2	Noticeable
44 COMMINS ST, JUNE NSW 2663	RES	NCA14	40	42	2	Noticeable
40 BOLTON ST, JUNE NSW 2663	RES	NCA14	40	42	2	Noticeable
38 BOLTON ST, JUNE NSW 2663	RES	NCA14	40	42	2	Noticeable
36 BOLTON ST, JUNE NSW 2663	RES	NCA14	40	42	2	Noticeable
37 BOLTON ST, JUNE NSW 2663	RES	NCA14	40	42	2	Noticeable
3 CASSIA WAY, JUNE NSW 2663	RES	NCA14	40	42	2	Noticeable
29A BOLTON ST, JUNE NSW 2663	RES	NCA14	40	42	2	Noticeable
27 COMMINS ST, JUNE NSW 2663	RES	NCA14	40	42	2	Noticeable
34 JOHN POTTS DR, JUNE NSW 2663	RES	NCA14	40	42	2	Noticeable
25 COMMINS ST, JUNE NSW 2663	RES	NCA14	40	42	2	Noticeable
142 MAIN ST, JUNE NSW 2663	RES	NCA14	40	42	2	Noticeable
140 MAIN ST, JUNE NSW 2663	RES	NCA14	40	42	2	Noticeable

Results by Receiver

Address	Land Use	Noise Catchment Area	Construction Noise Management Level, dBA	Predicted Noise Level, dBA	Predicted Noise Level Above Noise Management Level, dB	Noise Category
23 COMMINS ST, JUNEES NSW 2663	RES	NCA14	40	42	2	Noticeable
128 MAIN ST, JUNEES NSW 2663	RES	NCA14	40	42	2	Noticeable
126 MAIN ST, JUNEES NSW 2663	RES	NCA14	40	42	2	Noticeable
124 MAIN ST, JUNEES NSW 2663	RES	NCA14	40	42	2	Noticeable
122 MAIN ST, JUNEES NSW 2663	RES	NCA14	40	42	2	Noticeable
102 MAIN ST, JUNEES NSW 2663	RES	NCA14	40	42	2	Noticeable
1 HOMESTEAD LANE, JUNEES NSW 2663	RES	NCA14	40	42	2	Noticeable
29 ACACIA PL, JUNEES NSW 2663	RES	NCA14	40	42	2	Noticeable
7/37 WARATAH ST, JUNEES NSW 2663	RES	NCA14	40	42	2	Noticeable
5/37 WARATAH ST, JUNEES NSW 2663	RES	NCA14	40	42	2	Noticeable
4/37 WARATAH ST, JUNEES NSW 2663	RES	NCA14	40	42	2	Noticeable
2/37 WARATAH ST, JUNEES NSW 2663	RES	NCA14	40	42	2	Noticeable
5 JOHN POTTS DR, JUNEES NSW 2663	RES	NCA14	40	42	2	Noticeable
2962 BYRNES RD, JUNEES NSW 2663	RES	NCA14	40	41	1	Noticeable

Results by Receiver

Address	Land Use	Noise Catchment Area	Construction Noise Management Level, dBA	Predicted Noise Level, dBA	Predicted Noise Level Above Noise Management Level, dB	Noise Category
71 CROWN ST, JUNEE NSW 2663	RES	NCA14	40	41	1	Noticeable
1 JAMES ST, JUNEE NSW 2663	RES	NCA14	40	41	1	Noticeable
47 PERCY ST, JUNEE NSW 2663	RES	NCA14	40	41	1	Noticeable
57 PERCY ST, JUNEE NSW 2663	RES	NCA14	40	41	1	Noticeable
2 ARNOLD ST, JUNEE NSW 2663	RES	NCA14	40	41	1	Noticeable
9 JAMES ST, JUNEE NSW 2663	RES	NCA14	40	41	1	Noticeable
14 BEACH ST, JUNEE NSW 2663	RES	NCA14	40	41	1	Noticeable
6 CLARENCE ST, JUNEE NSW 2663	RES	NCA14	40	41	1	Noticeable
7 CLARENCE ST, JUNEE NSW 2663	RES	NCA14	40	41	1	Noticeable
4 CLARENCE ST, JUNEE NSW 2663	RES	NCA14	40	41	1	Noticeable
87 GEORGE ST, JUNEE NSW 2663	RES	NCA14	40	41	1	Noticeable
93 GEORGE ST, JUNEE NSW 2663	RES	NCA14	40	41	1	Noticeable
3 SHORT ST, JUNEE NSW 2663	RES	NCA14	40	41	1	Noticeable
93 HILL ST, JUNEE NSW 2663	RES	NCA14	40	41	1	Noticeable

Results by Receiver

Address	Land Use	Noise Catchment Area	Construction Noise Management Level, dBA	Predicted Noise Level, dBA	Predicted Noise Level Above Noise Management Level, dB	Noise Category
88 GUNDAGAI RD, JUNEE NSW 2663	RES	NCA14	40	41	1	Noticeable
84 GUNDAGAI RD, JUNEE NSW 2663	RES	NCA14	40	41	1	Noticeable
27 DALLEY ST, JUNEE NSW 2663	RES	NCA14	40	41	1	Noticeable
82 GUNDAGAI RD, JUNEE NSW 2663	RES	NCA14	40	41	1	Noticeable
78 GUNDAGAI RD, JUNEE NSW 2663	RES	NCA14	40	41	1	Noticeable
32 DALLEY ST, JUNEE NSW 2663	RES	NCA14	40	41	1	Noticeable
76 GUNDAGAI RD, JUNEE NSW 2663	RES	NCA14	40	41	1	Noticeable
71 HISCOCK AV, JUNEE NSW 2663	RES	NCA14	40	41	1	Noticeable
69 HISCOCK AV, JUNEE NSW 2663	RES	NCA14	40	41	1	Noticeable
7 GOLF AV, JUNEE NSW 2663	RES	NCA14	40	41	1	Noticeable
70 GUNDAGAI RD, JUNEE NSW 2663	RES	NCA14	40	41	1	Noticeable
3 GOLF AV, JUNEE NSW 2663	RES	NCA14	40	41	1	Noticeable
68 GUNDAGAI RD, JUNEE NSW 2663	RES	NCA14	40	41	1	Noticeable
41 BELMORE ST, JUNEE NSW 2663	RES	NCA14	40	41	1	Noticeable

Results by Receiver						
Address	Land Use	Noise Catchment Area	Construction Noise Management Level, dBA	Predicted Noise Level, dBA	Predicted Noise Level Above Noise Management Level, dB	Noise Category
60 GUNDAGAI RD, JUNEE NSW 2663	RES	NCA14	40	41	1	Noticeable
71 LISGAR ST, JUNEE NSW 2663	RES	NCA14	40	41	1	Noticeable
68 LISGAR ST, JUNEE NSW 2663	RES	NCA14	40	41	1	Noticeable
58 LISGAR ST, JUNEE NSW 2663	RES	NCA14	40	41	1	Noticeable
33 WARATAH ST, JUNEE NSW 2663	RES	NCA14	40	41	1	Noticeable
5 PIKE PL, JUNEE NSW 2663	RES	NCA14	40	41	1	Noticeable
4/6 BANKSIA PL, JUNEE NSW 2663	RES	NCA14	40	41	1	Noticeable
8A JOHN POTTS DR, JUNEE NSW 2663	RES	NCA14	40	41	1	Noticeable
51 CASUARINA PL, JUNEE NSW 2663	RES	NCA14	40	41	1	Noticeable
18 JOHN POTTS DR, JUNEE NSW 2663	RES	NCA14	40	41	1	Noticeable
20 JOHN POTTS DR, JUNEE NSW 2663	RES	NCA14	40	41	1	Noticeable
1 HOMESTEAD LANE, JUNEE NSW 2663	RES	NCA14	40	41	1	Noticeable
41 BORONIA PL, JUNEE NSW 2663	RES	NCA14	40	41	1	Noticeable

Results by Receiver

Address	Land Use	Noise Catchment Area	Construction Noise Management Level, dBA	Predicted Noise Level, dBA	Predicted Noise Level Above Noise Management Level, dB	Noise Category
54 COMMINS ST, JUNEE NSW 2663	RES	NCA14	40	41	1	Noticeable
1 HOMESTEAD LANE, JUNEE NSW 2663	RES	NCA14	40	41	1	Noticeable
48 COMMINS ST, JUNEE NSW 2663	RES	NCA14	40	41	1	Noticeable
17 COX ST, JUNEE NSW 2663	RES	NCA14	40	41	1	Noticeable
24 JOHN POTTS DR, JUNEE NSW 2663	RES	NCA14	40	41	1	Noticeable
42 COMMINS ST, JUNEE NSW 2663	RES	NCA14	40	41	1	Noticeable
40 COMMINS ST, JUNEE NSW 2663	RES	NCA14	40	41	1	Noticeable
26 JOHN POTTS DR, JUNEE NSW 2663	RES	NCA14	40	41	1	Noticeable
6 TELOPEA PL, JUNEE NSW 2663	RES	NCA14	40	41	1	Noticeable
27 JOHN POTTS DR, JUNEE NSW 2663	RES	NCA14	40	41	1	Noticeable
40 LYDIA ST, JUNEE NSW 2663	RES	NCA14	40	41	1	Noticeable
28 JOHN POTTS DR, JUNEE NSW 2663	RES	NCA14	40	41	1	Noticeable



# Results by Receiver

Address	Land Use	Noise Catchment Area	Construction Noise Management Level, dBA	Predicted Noise Level, dBA	Predicted Noise Level Above Noise Management Level, dB	Noise Category
3 TELOPEA PL, JUNEE NSW 2663	RES	NCA14	40	41	1	Noticeable
2 CASSIA WAY, JUNEE NSW 2663	RES	NCA14	40	41	1	Noticeable
32 BOLTON ST, JUNEE NSW 2663	RES	NCA14	40	41	1	Noticeable
33 COMMINS ST, JUNEE NSW 2663	RES	NCA14	40	41	1	Noticeable
30 BOLTON ST, JUNEE NSW 2663	RES	NCA14	40	41	1	Noticeable
29 COMMINS ST, JUNEE NSW 2663	RES	NCA14	40	41	1	Noticeable
28 BOLTON ST, JUNEE NSW 2663	RES	NCA14	40	41	1	Noticeable
26 BOLTON ST, JUNEE NSW 2663	RES	NCA14	40	41	1	Noticeable
25 BOLTON ST, JUNEE NSW 2663	RES	NCA14	40	41	1	Noticeable
24 BOLTON ST, JUNEE NSW 2663	RES	NCA14	40	41	1	Noticeable
23 BOLTON ST, JUNEE NSW 2663	RES	NCA14	40	41	1	Noticeable
41 JOHN POTTS DR, JUNEE NSW 2663	RES	NCA14	40	41	1	Noticeable
9 ORR ST, JUNEE NSW 2663	RES	NCA14	40	41	1	Noticeable

**Results by Receiver**

<b>Address</b>	<b>Land Use</b>	<b>Noise Catchment Area</b>	<b>Construction Noise Management Level, dBA</b>	<b>Predicted Noise Level, dBA</b>	<b>Predicted Noise Level Above Noise Management Level, dB</b>	<b>Noise Category</b>
43 JOHN POTTS DR, JUNEE NSW 2663	RES	NCA14	40	41	1	Noticeable
5 ORR ST, JUNEE NSW 2663	RES	NCA14	40	41	1	Noticeable
132 MAIN ST, JUNEE NSW 2663	RES	NCA14	40	41	1	Noticeable
130 MAIN ST, JUNEE NSW 2663	RES	NCA14	40	41	1	Noticeable
60 BROADWAY ST, JUNEE NSW 2663	RES	NCA14	40	41	1	Noticeable
58 BROADWAY ST, JUNEE NSW 2663	RES	NCA14	40	41	1	Noticeable
118 MAIN ST, JUNEE NSW 2663	RES	NCA14	40	41	1	Noticeable
53 JUNCTION ST, JUNEE NSW 2663	RES	NCA14	40	41	1	Noticeable
116 MAIN ST, JUNEE NSW 2663	RES	NCA14	40	41	1	Noticeable
114 MAIN ST, JUNEE NSW 2663	RES	NCA14	40	41	1	Noticeable
8/37 WARATAH ST, JUNEE NSW 2663	RES	NCA14	40	41	1	Noticeable
9/37 WARATAH ST, JUNEE NSW 2663	RES	NCA14	40	41	1	Noticeable
3/37 WARATAH ST, JUNEE NSW 2663	RES	NCA14	40	41	1	Noticeable

## Results by Receiver

Address	Land Use	Noise Catchment Area	Construction Noise Management Level, dBA	Predicted Noise Level, dBA	Predicted Noise Level Above Noise Management Level, dB	Noise Category
35 HAYES CRES, JUNEE NSW 2663	RES	NCA14	40	41	1	Noticeable

## Recommended Mitigation Measures

This assessment has been conducted with regard to the relevant CNVIS and CNVMP. To manage noise and vibration impacts, project specific mitigation measures may be considered such as reviewing construction staging methodology to identify opportunities to schedule intensive works during less sensitive time periods and by providing a clear process for community engagement and complaints. Likewise, the requirements and actionable items within the overarching CNVIS and CNVMP should be considered and adopted where appropriate. Following the consideration of project specific noise mitigation measures, additional noise mitigation measures to be explored are described in the Inland Rail NSW Construction Noise and Vibration Framework (CNVF) and summarised below.

Airborne Noise - Additional Mitigation Measures Matrix				
Time Period	Exceedance of NML	Perception	Duration	Communication Category/Management Measure
OOHW Daytime Period Sunday 7am - 6pm (including public holidays)	<5	Noticeable	Any	CO1
	5 - 15	Clearly audible	Any	CO1
	16 - 25	Moderately intrusive	Any	CO1, CO2
	>25	Highly intrusive	Any	CO1, CO2
OOHW Evening Period Monday - Sunday 6pm - 10pm (including public holidays)	<5	Noticeable	Any	CO1
	5 - 15	Clearly audible	Any	CO1
	16 - 25	Moderately intrusive	Any	CO1, CO2
	>25	Highly intrusive	Any	CO1, CO2
			>2 consecutive rest periods	CO1, CO2, RO
OOHW Night Period Monday - Sunday 10pm - 7am (including public holidays)	<5	Noticeable	Any	CO1
	5 - 15	Clearly audible	Any	CO1
	16 - 25	Moderately intrusive	Any	CO1, CO2
			>2 consecutive sleep periods	CO1, CO2, RO, AO
	>25	Highly intrusive	Any	CO1, CO2, RO
			>2 consecutive sleep periods	CO1, CO2, RO, AO, AltA

**Note 1:** CO1: Communication to provide information on the OOHW via methods such as letter box drop, email, newsletter, media advertisements and/ or website prior to the works commencing.

**Note 2:** CO2: Communication should be personalised (e.g. door knock, meeting, telephone call). Contact with these residents should commence early to enable feedback to be considered by the proposal.

**Note 3:** RO are not applicable to non-residential receivers. RO may comprise of pre-purchased movie tickets, dinner vouchers or similar. RO can also be provided by limiting high noise generating works and allowing at least a one-hour respite period between blocks of work. Where possible, the timing of this respite should be discussed with the impacted community.

Vibration - Additional Mitigation Measures Matrix			
Time Period	Duration	Exceedance of 'preferred' value	Exceedance of 'maximum' value
OOHW Daytime Period Sunday 8am-6pm	Any	CO1, CO2	CO1, CO2, RO
OOHW Evening Period Mon-Sun 6pm-10pm	Any	CO1, CO2	CO1, CO2, RO
OOHW Night Period Mon-Sat 10pm-7am Sun 10pm-8am	Any	CO1, CO2, RO	CO1, CO2, RO, AltA

Additional Mitigation Measures	
Measure	Abbreviation
Communication (Category 1)	CO1
Communication (Category 2)	CO2
Respite Offer <sup>1</sup>	RO
Alternative Accommodation	AltA
Agreement with Owners	AO

**Note 1:** Respite Offers are not applicable to non-residential receivers.

Receiver Types			
Code	Description	Code	Description
RES	Residential	OED	Other Educational
COM	Commercial	OHO	Other Hotel
IND	Industrial	OLI	Other Library
OOA	Other Outdoor Active Recreation	OME	Other Medical
OOP	Other Outdoor Passive Recreation	OPW	Other Place of Worship
OCC	Other Child Care	OPB	Other Public Building



**MARTINUS** 

Head Office | 1/23-27 Waratah Street | KIRRAWEE NSW 2232