EPBC Annual Compliance Report 2026

Inland Rail – Beverage to Albury, excluding Glenrowan, Victoria

(EPBC 2020/8721)

0-0000-110-EAP-00-RP-0016

Document Control

DOCUMENT TITLE	**EPBC ANNUAL COMPLIANCE REPORT 2026, INLAND RAIL – BEVERAGE TO ALBURY EXCLUDING GLENROWAN, VICTORIA (EPBC 2020/8721)**
PREPARED BY	Renee Durbridge, Environment Lead – Inland Rail B2A
REVIEWED BY	Alan O'Brien, Environment Manager – Inland Rail B2A Belinda Jones, Head of Environment Delivery – Inland Rail
ENDORSED BY	Alan O'Brien, Environment Manager – Inland Rail B2A

Revision History

REVISION	REVISION DATE	DESCRIPTION OF CHANGES
A	23/10/2026	Draft
0	12/11/2026	Final

Declaration of accuracy

In making this declaration, I am aware that sections 490 and 491 of the Environment Protection and Biodiversity Conservation Act 1999 (Cth) (EPBC Act) make it an offence in certain circumstances to knowingly provide false or misleading information or documents. The offence is punishable on conviction by imprisonment or a fine, or both. I declare that all the information and documentation supporting this compliance report is true and correct in every particular. I am authorised to bind the approval holder to this declaration and that I have no knowledge of that authorisation being revoked at the time of making this declaration.

SIGNED	
FULL NAME	Renee Durbridge
POSITION	Environment Lead – Inland Rail B2A
ORGANISATION AND ABN/ACN	Inland Rail Proprietary Limited (subsidiary to Australian Rail Track Corporation Limited ABN 75 081 455 754)
DATE	12/11/2026

Disclaimer: This document has been prepared by Inland Rail Pty Ltd (Inland Rail) or a related entity of Inland Rail and may not be relied on by any other party without Inland Rail's prior written consent. Use of this document shall be subject to the terms of the relevant contract with Inland Rail. Inland Rail, its related entities and employees shall have no liability to unauthorised users of the information for any loss, damage, cost or expense incurred or arising by reason of an unauthorised user using or relying upon the information in this document, whether caused by error, negligence, omission or misrepresentation in this document.

Copyright of this material is vested in Inland Rail, subject to the Copyright Act 1968. This material, including the Inland Rail logo, is copyright. None of this material may be reproduced, altered or transmitted in whole or in part without prior written permission from a suitably authorised representative of Inland Rail.

© Inland Rail Pty Ltd 2024

Table of Contents

Glossary **4**

1 Introduction **5**
1.1 Background 5
1.2 Scope 5
1.3 Approved action 6
1.4 Project details 8
1.5 Key project activities 8

2 Compliance assessment **9**
2.1 Assessment of compliance 9

Appendices

Appendix A Commencement of activity notification email **20**

Appendix B EPBC Approval (as amended on 23 December 2024) **21**

List of tables

Table 1 Terminology 4
Table 2: Project details 8
Table 3: Compliance status terminology 9
Table 4: Compliance status 10

List of figures

Figure 1: Beveridge to Albury section of Inland Rail project footprint 7

Glossary

Specific terms and acronyms used throughout this report are listed and described in **Table 1** below.

Table 1 Terminology

ACRONYM	DEFINITION
ARTC	Australian Rail Track Corporation
CEMP	Construction Environmental Management Plan
DCCEEW	Federal Department of Climate Change, Energy, the Environment and Water (formerly DAWE)
DEECA	Victorian Department of Energy, Environment and Climate Action
DELWP	Department of Environment, Land, Water and Planning (now known as DEECA)
EMF	Environmental Management Framework
EPBC 2020/8721	EPBC Act Planning Approval for Inland Rail Beverage to Albury
EPBC Act	Commonwealth Environment Protection and Biodiversity Conservation Act 1999
EPR's	Environmental Performance Requirements
IEA	Independent Environmental Auditor
IRPL	Inland Rail Proprietary Limited
OMP	Offset Management Plan
PAZs	Priority Avoidance Zones

1 Introduction

1.1 Background

Australian Rail Track Corporation (ARTC) prepared an Environment Report as a requirement under the Victorian Environment Effects Act 1979 (EE Act) and the Commonwealth Environment Protection and Biodiversity Conservation Act 1999 (EPBC Act) Assessment of the Project and the Environment Report was undertaken by the Victorian State Government under the Bilateral Agreement to avoid process duplication and enable integration and efficient consideration of relevant Commonwealth and Victoria government matters.

The Environment Report was prepared in accordance with:

- Department of Environment, Land, Water and Planning (DELWP) (now Department of Environment, Energy and Climate Action (DEECA)) scoping document
- The requirements of condition (a) of the Minister for Planning's decision on the Project, made on 23 August 2020, under section 8B (3) of the EE act
- The requirements of item 5 of schedule 1 of the Bilateral Agreement.

The primary focus of the Environment Report was to address the scoping requirements contained within *Scope for the Environment Report under EPBC Act Bilateral (Assessment) Agreement 2014 and the EE Act* (the 'scoping document') by examining the impacts of the Project on native vegetation, habitat and biodiversity values associated with listed threatened species and communities, as well as describe any feasible alternatives and mitigation measures that could avoid or reduce relevant impacts.

The Department of Climate Change, Energy, the Environment and Water (DCCEEW) issued a notice of approval for the project on 26 September 2022 and ARTC commenced works shortly after. EPBC vegetation clearing did occur during the reporting period. A copy of the approval can be found in Appendix B.

1.2 Scope

This report details the commitments outlined within EPBC 2020/8721 and assessment of compliance against conditions 1-31 for the reporting period 26 September 2025 to 25 September 2026 as per Conditions 19 through to 22 of EPBC 2020/8721, which states:

> *19. The approval holder must prepare a **compliance report** for each 12-month period following the date of this approval, or as otherwise agreed by the **Minister.***
> *20. Each **compliance report** must be consistent with the **Annual Compliance Report Guidelines.***
> *21. Each **compliance report** must include:*
> *a. Accurate and complete details of compliance and any non-compliance with the conditions and the **plans**, and any **incidents**.*
> *b. One or more **shapefile (s)** showing all **clearing** of any **protected matters,** and/or their habitat, undertaken within the 12-month period at the end of which that **compliance report** is prepared.*
> *c. A schedule of all **plans** in existence in relation to these conditions and accurate and complete details of how each plan is being implemented.*
> *22. The approval holder must:*
> *a. Publish each **compliance report** on the **website** within 60 **business days** following the end of the 12-month period for which that **compliance report** is required.*
> *b. Notify the **department** electronically, within 5 **business days** of the date of publication that a **compliance report** has been published on the **website**.*
> *c. Provide the weblink for the **compliance report** in the notification to the department.*
> *d. Keep all published **compliance reports** required by these conditions on the **website** until the expiry date of this approval.*
> *e. Exclude or redact **sensitive ecological data** from **compliance reports** published on the **website** or otherwise provided to a member of the public.*
> f. *If **sensitive ecological data** is excluded or redacted from the published version, submit the full **compliance report** to the **department** within 5 **business days** of its publication on the*

__website__ and notify the __department__ in writing what exclusions and redactions have been made in the version published on the website.

1.3 Approved action

To conduct upgrades along the existing North East Line, Inland Rail between Beverage and Albury in Victoria. Works consist of twelve enhancement sites and multiple powerline sites and track slews. The works are being delivered in two Tranches. The first Tranche consists of Seymour-Avenel Road Seymour, Beaconsfield Parade Glenrowan, Wangaratta Station Precinct Wangaratta and Murrey Valley Highway Barnawartha North. The remaining eight sites will be delivered in Tranche 2.

Broadford – Wandong Road, Wandong

- Bridge Replacement

Hamilton Street, Broadford

- Bridge Replacement
- Track Lowering

Short Street, Broadford

- Bridge Replacement
- Track Lowering

Marchbanks Road, Broadford

- Bridge Replacement

Hume Freeway, Tallarook

- Track Lowering

Seymour – Avenel Road, Seymour

- Bridge Replacement

Hume Freeway, Seymour

- Track Lowering

Euroa Station Precinct, Euroa

- New platform and track realignment
- Pedestrian underpass
- Oversize vehicle underpass

Benalla Station Precinct, Benalla

- New platform and track realignment
- Pedestrian underpass

Beaconsfield Parade, Glenrowan

- Bridge Replacement

Wangaratta Station Precinct, Wangaratta

- Track Lowering
- Bridge Replacement
- New platform and track realignment

- Pedestrian underpass

Murray Valley Highway, Barnawartha North

- Track Lowering

The overall project footprint is presented in **Figure 1** below.



Figure 1: Beveridge to Albury section of Inland Rail project footprint

1.4 Project details

Project details for Inland Rail – Beverage to Albury excluding Glenrowan, Victoria are presented in **Table 2** below.

Table 2: Project details

EPBC NUMBER	**EPBC 2020/8721**
PROJECT NAME	Inland Rail – Beverage to Albury excluding Glenrowan, Victoria
APPROVAL HOLDER AND ACN OR ABN	Australian Rail Track Corporation Limited ABN 75 081 455 754
LOCATION OF THE PROJECT	Beverage to Albury excluding Glenrowan, Victoria
REPORTING PERIOD	26 September 2025 – 25 September 2026

1.5 Key project activities

During the 2025 to 2026 reporting period, the following works have been undertaken.

Broadford – Wandong Road, Wandong (Tranche 2)

- Bridge demolition
- New bridge installed
- New roundabout installed
- Pedestrian paths and landscaping installed

Hamilton Street, Broadford (Tranche 2)

- Bridge demolition
- New bridge installed
- Track lowering completed
- Shared user path and landscaping installed

Short Street, Broadford (Tranche 2)

- Bridge demolition
- New bridge installed
- Track lowering completed
- Shared user path and landscaping installed

Marchbanks Road, Broadford (Tranche 2)

- Bridge demolition
- New bridge installation commenced
- Landscaping commenced

Hume Freeway, Tallarook (Tranche 2)

- Track lowering complete

Seymour-Avenel Road, Seymour (Tranche 1)

- Works previously completed

Hume Freeway, Seymour (Tranche 2)

- Track lowering complete

Euroa Station Precinct, Euroa (Tranche 2)

- New platform and track realignment complete
- Pedestrian underpass commenced
- Vehicle underpass commenced
- Landscaping commenced

Benalla Station Precinct, Benalla (Tranche 2)

- New platform and track realignment complete
- Pedestrian underpass commenced
- Landscaping commenced

Beaconsfield Parade, Glenrowan (Tranche 1)

- Majority of construction works were completed in the previous reporting period
- Landscaping and heritage interpretation are nearing completion

Wangaratta Station Precinct, Wangaratta (Tranche 1)

- Majority of construction works were completed in the previous reporting period
- Landscaping and heritage interpretation are nearing completion

Murray Valley Highway, Barnawartha North (Tranche 1)

- Works previously completed

Overhead Powerline works (Tranche 1)

- Works previously completed

2 Compliance assessment

2.1 Assessment of compliance

The terminology used to record findings in this compliance report (**Table 3**) is consistent with that used by DCCEEW Annual Compliance Report Guidelines (2014).

Table 3: Compliance status terminology

STATUS	DESCRIPTION
COMPLIANT	'Compliance' is achieved when all the requirements of a condition have been met, including the implementation of management plans or other measures required by those conditions.
NON-COMPLIANT	A designation of 'non-compliance' should be given where the requirements of a condition or elements of a condition, including the implementation of management plans and other measures, have not been met.
NOT APPLICABLE	A designation of 'not applicable' should be given where the requirements of a condition or elements of a condition fall outside of the scope of the current reporting period. For example, a condition which apply to an activity that has not yet commenced.

Table 4: Compliance status

EPBC CONDITION NUMBER		EPBC CONDITION	COMPLIANCE STATUS	EVIDENCE/COMMENTS
1		To minimise impacts on **protected matters**, the approval holder must not **clear** more than 6.316 ha of **Grey Box woodland** within the **Grey Box woodland impact areas**.	Compliant	2.22 ha of Grey Box Woodland within the Grey Box Woodland impact area was removed during the 2023 to 2024 reporting period (as part of Tranche 1 works). 0.3335 ha was removed within the Grey Box Woodland impact area during the 2024 to 2025 reporting period (as part of Tranche 2 works). 0.5802 ha was removed within the Grey Box Woodland impact area during the 2025 to 2026 reporting period (as part of Tranche 2 works). A total of 3.1337 ha of the approved 6.316 ha of Grey Box Woodland within the Grey Box Woodland impact area has been removed to date.
2		The approval holder must not **clear Grey Box woodland** outside the **Grey Box woodland impact areas**.	Compliant	No clearing outside the Grey Box Woodland impact areas occurred during the reporting period.
3		To compensate for the loss of 6.316 ha of **Grey Box woodland**, prior to any **clearing** of **Grey Box woodland**, the approval holder must implement the **Offset Management Plan** and submit written evidence to the department that is has commenced implementing the **Offset Management Plan**.	Compliant	Written evidence was emailed to DCCEEW post approvals on 3 March 2023. DCCEEW accepted this written evidence on 6 March 2023.
4		The approval holder must continue to implement the **Offset Management Plan** for the remainder of the duration of this approval.	Compliant	The Offset Management Plan is being implemented for the offset site and will continue to be implemented.
5		By 30 June 2025, the approval holder must:		
5	a	**secure** the **offset area**; and	Compliant	The offset area has been secured and written evidence has been provided to DCCEEW in accordance with agreed timeframes for submission of this evidence.
5	b	submit written evidence demonstrating that the **offset area** has been **secured** to the **department**; and	Compliant	Written evidence was sent to DCCEEW on 28 August 2025 that the final three offset sites at the

EPBC CONDITION NUMBER		EPBC CONDITION	COMPLIANCE STATUS	EVIDENCE/COMMENTS
				offset property for this approval have been secured.
5	c	submit **shapefiles** and **offset attributes** for the **offset area** to the **department**.	Compliant	On 27 June 2025 DCCEEW were provided evidence of the secured offset site and shapefiles and offset attributes for the offset area were attached.
6		If the approval holder wishes to carry out any activity within the **offset area** other than in accordance with the **Offset Management Plan**, the approval holder must submit a revised version of the **Offset Management Plan** to the **department** for the **Minister's** written approval. The approval holder must not commence the varied activity until the **Minister** has approved the revised **Offset Management Plan** in writing.	Not applicable	
7		For the protections of **protected matters**, the approval holder must comply with the **Environment Management Framework** required under the Inland Rail-Beveridge to Albury, December 2021 **Incorporated Document** in the Whittlesea, Mitchell, Strathbogie, Benalla, Wangaratta and Wodonga planning schemes to the extent it relates to the relevant **protected matters**, as in force or existing from time to time.	Compliant	ARTC continues to comply with the Environmental Performance Requirements (EPR's) in the Environmental Management Framework (EMF) for both Tranche 1 and Tranche 2. Tranche 1 construction is now complete. Compliance actions during this reporting period: Tranche 2 works have continued during this reporting period with construction completed or underway at eight remaining enhancement sites. Inland Rail and their Tranche 2 contractor continue to look for opportunities to minimise impacts to native vegetation. Priority Avoidance Zones (PAZ's) are set up at all sites and identified in site specific environmental plans. The Independent Environmental Audits were carried out in November 2025 and May 2026 for Tranche 2, in accordance with the requirements of the EMF.

EPBC CONDITION NUMBER		EPBC CONDITION	COMPLIANCE STATUS	EVIDENCE/COMMENTS
				For the November 2025 Audit, there were no non-conformances identified. Eight opportunities for improvement: 1. The definition of 'auditing' within the Biosecurity Management Plan needs to be clarified. 2. The Respite and Relocation Plan does not address businesses, whereas the EPR states that it should. 3. The EPR on the Complaint Management Prosses stated that complaints will be referred to the Independent Environmental Auditor. This was not documented in the process and there was no evidence that occurred. 4. The EPR on Minimising Greenhouse Gas Emissions states that the contractor set greenhouse gas emissions reductions with ARTC, DELWP and the EPA. The project documentation did not show that DELWP or EPA has been consulted. 5. Documentation was missing to show that the project doesn't trigger National Pollutant Inventory reporting. 6. SiteHive devices were not set up to monitor all criteria. 7. SIteHive devices were not set up to monitor the Environmental Reference Standard, air quality criteria from the Air Quality Management Plan. 8. Traceability of project scope is inadequately described in the Surface Water Management Procedures. And five observations:

EPBC CONDITION NUMBER		EPBC CONDITION	COMPLIANCE STATUS	EVIDENCE/COMMENTS
				1. The Contaminated Land and Spoil Management Plan does not capture any new or recent designations. 2. Incorrect stakeholder referenced in the Surface Water Management Procedure due to organisational restructure. 3. Sensitive receivers were missing from a Site Environment Plan. 4. Aspect of the sustainability risk management process are missing from the Sustainability Management Plan. 5. Non-recyclable waste was observed in the recycling bin. For the May 2026 Audit, there was one non-conformance: 1. Construction plant was observed within a No Go Zone. The EPR states that No Go Zones are areas “where Project construction activities and works are not permitted” Six opportunities for improvement: 1. A discrepancy was noticed between the number of trees in the pre construction arborist assessment and the latest arborist assessment. 2. Best Practice Lighting Design and the National Light Pollution Guidelines for Wildlife has not been reviewed. 3. Within the Construction Noise and Vibration Management Plan, a manual conversion was used, that wasn’t documented in the process. 4. Within the Flora and Fauna Management Plan, the method and tracking for the 5% enhancements requirement is not clearly defined.

EPBC CONDITION NUMBER		EPBC CONDITION	COMPLIANCE STATUS	EVIDENCE/COMMENTS
				5. The method and tracking of targets listed in the Tree Management Plan, were not clearly defined. 6. One section of the Tree Management Plan states that an Arborist will carry out “regular inspections” and another section states that inspections will be undertaken “As required” One observation: 1. The Construction Environmental Management Plan specifies that calibration records are kept in PPW and the JH SharePoint, however they are also kept on SiteHive and JHG Equipment Register.
8		The approval holder must, when submitting all **plans** required by these conditions, provide them electronically to the **department**.	Compliant	The EMF was emailed to DCCEEW on 5 September 2022. The OMP was emailed to DCCEEW on 5 July 2022.
9		Unless otherwise agreed to in writing by the **Minister**, the approval holder must publish each **plan** on the **website** within 15 **business days** of the date:	Compliant	The approved EMF and OMP can be found on the Inland Rail website at this link Beveridge to Albury Approvals - Inland Rail
9	a	of this approval, if the version of the **plan** to be implemented is specified in these conditions; or	Compliant	The approved EMF and OMP can be found on the Inland Rail website at this link Beveridge to Albury Approvals - Inland Rail
9	b	a **plan** revised under these conditions is approved by the **Minister**; or	Not applicable	
9	c	the **plan** is approved by a Victorian Government official as required under state government legislation which must be complied with in accordance with these EPBC Act conditions.	Compliant	The approved EMF and OMP can be found on the Inland Rail website at this link Beveridge to Albury Approvals - Inland Rail
10		The approval holder must keep all **plans** required by these conditions published on the **website** until the expiry date of this approval.	Compliant	The approved EMF and OMP can be found on the Inland Rail website at this link Beveridge to Albury Approvals - Inland Rail
11		The approval holder is required to exclude or redact **sensitive ecological data** from **plans**	Compliant	Details of the location of the offset site have been redacted in the Offset Management Plan.

EPBC CONDITION NUMBER		EPBC CONDITION	COMPLIANCE STATUS	EVIDENCE/COMMENTS
		published on the **website** or otherwise provided to a member of the public.		
12		If **sensitive ecological data** is excluded or redacted from a **plan** in accordance with condition 11, the approval holder must notify the **department** in writing what exclusions and redactions have been made in the version published on the **website**.	Compliant	DCCEEW have been notified of the redacted version of the OMP published on the Inland Rail website.
13		The approval holder must notify the **department** electronically of the date of **commencement of the Action**, within 5 **business days** of **commencement of the Action**.	Compliant	Works commenced on 28 November 2022 and DCCEEW were notified via email on 29 November 2022. Please find copy of the email in Appendix A.
14		If the **commencement of the Action** does not occur within 5 years from the date of this approval, then the approval holder must not **commence the Action** without the prior written agreement of the **Minister**.	Not applicable	Works have commenced.
15		The approval holder must maintain accurate and complete **compliance records**.	Compliant	Compliance records are maintained within the ARTC Obligations Tracking System (Horizon360).
16		If the **department** makes a request in writing, the approval holder must provide electronic copies of **compliance records** to the **department** within the timeframe specified in the request. **Note**: **Compliance records** may be subject to audit by the **department**, or by an independent auditor in accordance with section 458 of the **EPBC Act**, and/or be used to verify compliance with the conditions. Summaries of the results of an audit may be published on the **department**'s website or through the general media.	Not applicable	
17		The approval holder must ensure that any **monitoring data** (including **sensitive ecological data**), surveys, maps, and other spatial and metadata required under the conditions of this approval are prepared in accordance with the **Guide to providing maps and**	Compliant	Mapping has been prepared in accordance with the **Guide to providing maps and boundary data for EPBC Act projects** for vegetation removed last reporting period.

EPBC CONDITION NUMBER		EPBC CONDITION	COMPLIANCE STATUS	EVIDENCE/COMMENTS
		boundary data for EPBC Act projects.		A further 0.5802 ha was removed within the Grey Box Woodland impact area during this reporting period
18		The approval holder must submit all **monitoring data** (including **sensitive ecological data**), surveys, maps, other spatial and metadata and all species occurrence record data (sightings and evidence of presence) electronically to the **department** in accordance with the requirements of the **offset management plan**.	Compliant	Year one reports were emailed to the department on 12 November 2026
19		The approval holder must prepare a **compliance report** for each 12-month period following the date of this approval, or as otherwise agreed to in writing by the **Minister**.	Compliant	This report is for the reporting period 26 September 2025 – 25 September 2026.
20		Each **compliance report** must be consistent with the **Annual Compliance Report Guidelines**.	Compliant	This report has followed the Annual Compliance Report Guidelines.
21		Each **compliance report** must include:		
21	a	Accurate and complete details of compliance and any non-compliance with the conditions and the **plans**, and any **incidents**.	Compliant	
21	b	One or more **shapefile(s)** showing all **clearing** of any **protected matters**, and/or their habitat, undertaken within the 12-month period at the end of which that **compliance report** is prepared.	Compliant	A further 0.5802 ha was removed within the Grey Box Woodland impact area during this reporting period 2025 to 2026 and the shapefile will be provided to the department.
21	c	A schedule of all **plans** in existence in relation to these conditions and accurate and complete details of how each plan is being implemented.		EMF compliance with relevant conditions is listed against approval Condition 7 above. Offset Management Plan (OMP) is being implemented for the offset site. The year one report has been provided to the department.
22	a	Publish each **compliance report** on the **website** within 60 **business days** following the end of the 12-month period for which that **compliance report** is required.	Compliant	The 2026 reporting period ended on 24 September 2026. The compliance report is due 60 business days after this date, which is 15 December 2026.

EPBC CONDITION NUMBER		EPBC CONDITION	COMPLIANCE STATUS	EVIDENCE/COMMENTS
22	b	Notify the **department** electronically, within 5 **business days** of the date of publication that a **compliance report** has been published on the **website.**	Compliant	The department will be notified within 5 business days.
22	c	Provide the weblink for the **compliance report** in the notification to the department.	Compliant	The weblink will be provided with the notification.
22	d	Keep all published **compliance reports** required by these conditions on the **website** until the expiry date of this approval.	Compliant	All reports are still on the ARTC / Inland Rail websites
22	e	Exclude or redact **sensitive ecological data** from **compliance reports** published on the **website** or otherwise provided to a member of the public.	Not applicable	No sensitive ecological data has been redacted.
22	f	If **sensitive ecological data** is excluded or redacted from the published version, submit the full **compliance report** to the **department** within 5 **business days** of its publication on the **website** and notify the **department** in writing what exclusions and redactions have been made in the version published on the website.	Not applicable	
23		The approval holder must notify the **department** electronically, within 2 **business days** of becoming aware of any **incident** and/or potential non-compliance and/or actual non-compliance with the conditions or commitments made in a **plan**.	Compliant	No incidents or non-conformances during the reporting period.
24		The approval holder must specify in the notification:		
24	a	Any condition or commitment made in a **plan** which has been or may have been breached.	Not applicable	
24	b	A short description of the **incident** and/or potential non-compliance and/or actual non-compliance.	Not applicable	
24	c	The location (including co-ordinates), date, and time of the **incident** and/or potential non-compliance and/or actual non-compliance.	Not applicable	

EPBC CONDITION NUMBER		EPBC CONDITION	COMPLIANCE STATUS	EVIDENCE/COMMENTS
25		The approval holder must provide to the **department** in writing, within 12 **business days** of becoming aware of any **incident** and/or potential non-compliance and/or actual non-compliance, the details of that **incident** and/or potential non-compliance and/or actual non-compliance with the conditions or commitments made in a **plan**. The approval holder must specify:	Compliant	No incidents or non-conformances during the reporting period.
25	a	Any corrective action or investigation which the approval holder has already taken	Not applicable	
25	b	The potential impacts of the **incident** and/or non-compliance	Not applicable	
25	c	The method and timing of any corrective action that will be undertaken by the approval holder.	Not applicable	
26		The approval holder must ensure that an **independent audit** of compliance with the conditions is conducted for every three-year period following the **commencement of the Action** until this approval expires, unless otherwise specified in writing by the **Minister**.	Compliant	An Independent Audit has been completed for the first three years since commencement of this action, which is 28 November 2022 to 27 November 2025. The audit took place on 2 December 2025 31 findings were compliant, zero non-compliant and 19 not applicable.
27		For each **independent audit**, the approval holder must:		
27	a	Provide the name and qualifications of the nominated **independent** auditor, the draft audit criteria, and proposed timeframe for submitting the **audit report** to the **department** prior to commencing the **independent audit**.	Compliant	Nominated independent approved by DCCEEW on 23 September 2025. Audit criteria and timeframe approved by DCCEEW on 24 October 2025.
27	b	Only commence the **independent audit** once the nominated **independent** auditor, audit criteria and timeframe for submitting the **audit report** have been approved in writing by the **department**.	Compliant	Nominated independent auditor approved by DCCEEW on 23 September 2025 and audit criteria/timeframe approved by DCCEEW on 24 October 2025.
27	c	Submit the **audit report** to the **department** for approval within the timeframe specified and approved in writing by the **department.**	Compliant	The audit report was submitted to the department on 19 December 2025.

EPBC CONDITION NUMBER		EPBC CONDITION	COMPLIANCE STATUS	EVIDENCE/COMMENTS
				The department approved the audit report on 13 February 2026.
27	d	Publish each **audit report** on the **website** within 15 **business days** of the date of the **department's** approval of the **audit report**.	Compliant	The department was advised on 4 March 2026, that the report had been published on the Inland Rail website. Independent Audit Report
27	e	Keep every **audit report** published on the **website** until this approval expires.	Compliant	The audit report is currently published on the Inland Rail website. Independent Audit Report
28		Each **audit report** must report for the three-year period preceding that audit report.	Compliant	An Independent Audit has been completed for the first three years since commencement of this action, which is 28 November 2022 to 27 November 2025.
29		Each **audit report** must be completed to the satisfaction of the **Minister** and be consistent with the *Environment Protection and Biodiversity Conservation Act 1999 Independent Audit and Audit Report Guidelines*, Commonwealth of Australia 2019, or any subsequent official version.	Compliant	The audit report was submitted to the department on 19 December 2025. The department approved the audit report on 13 February 2026.
30		The approval holder must notify the **department** electronically 60 **business days** prior to the expiry date of this approval, that the approval is due to expire.	Not applicable	
31		Within 20 **business days** after the **completion of the Action**, and, in any event, before this approval expires, the approval holder must notify the **department** electronically of the date of **completion of the Action** and provide **completion data**.	Not applicable	

Appendix A Commencement of activity notification email

[redacted]

From: [redacted]
Sent: Tuesday, 29 November 2022 3:24 PM
To: [redacted]
Subject: FW: Proposed decision - Inland Rail – Beveridge to Albury excluding Glenrowan, Victoria (EPBC 2020/8721) [SEC=OFFICIAL]
Attachments: 2020-8721- Proposed Decision - Letter to Proponent.pdf; 2020-8721 - Proposed decision - Proposed Approval Decision Notice.pdf

Hi [redacted]

ARTC wish to advise that we commenced works on 28 November, with the first site being Glenrowan. Before Christmas we expect to start at Wangaratta and Murrey Valley Highway, Barnawartha.
No clearing of Grey Box Woodland will occur until we have commenced the implementation of the offset management plan.

Can you please advise who else I should be emailing to advise of commencement?

Regards,

[redacted]
Environment Lead

ARTC INLAND RAIL

[redacted]
inlandrail.com.au |

my work days are Mon-Thu

Appendix B EPBC Approval (as amended on 23 December 2024)

OFFICIAL

Australian Government
Department of Climate Change, Energy, the Environment and Water

Variation of conditions attached to approval

Inland Rail – Beveridge to Albury excluding Glenrowan, Victoria (EPBC ref 2020/8721)

This decision to vary conditions of approval is made under section 143 of the *Environment Protection and Biodiversity Conservation Act 1999* (EPBC Act).

Approved action

approval holder	Australian Rail Track Corporation Limited ABN: 75 081 455 754
approved action	To conduct upgrades along the existing North East Line Inland Rail between Beveridge and Albury in Victoria. See EPBC Act referral 2020/8721.
period for which the approval has effect	This approval has effect until 30 June 2040.

Variation

variation of conditions attached to approval	The variation is: Delete conditions 5 and 12 attached to the approval and substitute with the conditions specified in the table below. Delete definitions of **Grey box woodland impact areas** and **offset area** attached to the approval and substitute with the definitions specified in the table below. Delete Attachment A and Attachment B to the approval and substitute with Attachment A and Attachment B specified in the table below.
date of effect	This variation has effect on the date this instrument is signed.

Person authorised to make decision

name and position	Rachel Short Branch Head Environment Assessments VIC and TAS and Post-Approvals
signature	
date of decision	23 December 2024

DCCEEW.gov.au
John Gorton Building - King Edward Terrace, Parkes ACT 2600 Australia
GPO Box 3090 Canberra ACT 2601 ABN: 63 573 932 849
NOT 571 v3.4

1

OFFICIAL

date of decision	conditions attached to approval
Original dated 26/09/2022	1) To minimise impacts on **protected matters**, the approval holder must not **clear** more than 6.316 ha of **Grey Box woodland** within the **Grey Box woodland impact areas.**
Original dated 26/09/2022	2) The approval holder must not **clear Grey Box woodland** outside the **Grey Box woodland impact areas.**
Original dated 26/09/2022	3) To compensate for the loss of 6.316ha of **Grey Box woodland**, prior to any **clearing** of **Grey Box woodland**, the approval holder must implement the **Offset Management Plan**, and submit written evidence to the department that it has commenced implementing the **Offset Management Plan**.
Original dated 26/09/2022	4) The approval holder must continue to implement the **Offset Management Plan** for the remainder of the duration of this approval.
As varied on the date this instrument was signed	5) By 30 June 2025, the approval holder must: a. **secure** the **offset area**; and b. submit written evidence demonstrating that the **offset area** has been **secured** to the **department**; and c. submit **shapefiles** and **offset attributes** for the **offset area** to the **department**.
Original dated 26/09/2022	6) If the approval holder wishes to carry out any activity within the **offset area** other than in accordance with the **Offset Management Plan**, the approval holder must submit a revised version of the **Offset Management Plan** to the **department** for the **Minister's** written approval. The approval holder must not commence the varied activity until the **Minister** has approved the revised **Offset Management Plan** in writing.
Original dated 26/09/2022	7) For the protections of **protected matters**, the approval holder must comply with the **Environment Management Framework** required under the Inland Rail-Beveridge to Albury, December 2021 **Incorporated Document** in the Whittlesea, Mitchell, Strathbogie, Benalla, Wangaratta and Wodonga planning schemes to the extent it relates to the relevant **protected matters**, as in force or existing from time to time.
Original dated 26/09/2022	8) The approval holder must, when submitting all **plans** required by these conditions, provide them electronically to the **department**.

Original dated 26/09/2022	9) Unless otherwise agreed to in writing by the **Minister**, the approval holder must publish each **plan** on the **website** within 15 **business days** of the date: a. of this approval, if the version of the **plan** to be implemented is specified in these conditions; or b. a **plan** revised under these conditions is approved by the **Minister**; or c. the **plan** is approved by a Victorian Government official as required under state government legislation which must be complied with in accordance with these EPBC Act conditions.
Original dated 26/09/2022	10) The approval holder must keep all **plans** required by these conditions published on the **website** until the expiry date of this approval.
Original dated 26/09/2022	11) The approval holder is required to exclude or redact **sensitive ecological data** from **plans** published on the **website** or otherwise provided to a member of the public.
As varied on the date this instrument was signed	12) If **sensitive ecological data** is excluded or redacted from a **plan** in accordance with condition 11, the approval holder must notify the **department** in writing what exclusions and redactions have been made in the version published on the **website**.
Original dated 26/09/2022	13) The approval holder must notify the **department** electronically of the date of **commencement of the Action**, within 5 **business days** of **commencement of the Action**.
Original dated 26/09/2022	14) If the **commencement of the Action** does not occur within 5 years from the date of this approval, then the approval holder must not **commence the Action** without the prior written agreement of the **Minister**.
Original dated 26/09/2022	15) The approval holder must maintain accurate and complete **compliance records**.
Original dated 26/09/2022	16) If the **department** makes a request in writing, the approval holder must provide electronic copies of **compliance records** to the **department** within the timeframe specified in the request. **Note: Compliance records** may be subject to audit by the **department**, or by an independent auditor in accordance with section 458 of the **EPBC Act**, and/or be used to verify compliance with the conditions. Summaries of the results of an audit may be published on the **department's** website or through the general media.
Original dated 26/09/2022	17) The approval holder must ensure that any **monitoring data** (including **sensitive ecological data**), surveys, maps, and other

	spatial and metadata required under the conditions of this approval are prepared in accordance with the **Guide to providing maps and boundary data for EPBC Act projects**.
Original dated 26/09/2022	18) The approval holder must submit all **monitoring data** (including **sensitive ecological data**), surveys, maps, other spatial and metadata and all species occurrence record data (sightings and evidence of presence) electronically to the **department** in accordance with the requirements of the **offset management plan**.
Original dated 26/09/2022	19) The approval holder must prepare a **compliance report** for each 12-month period following the date of this approval, or as otherwise agreed to in writing by the **Minister**.
Original dated 26/09/2022	20) Each **compliance report** must be consistent with the **Annual Compliance Report Guidelines**.
Original dated 26/09/2022	21) Each **compliance report** must include: a. Accurate and complete details of compliance and any non-compliance with the conditions and the **plans**, and any **incidents**. b. One or more **shapefile(s)** showing all **clearing** of any **protected matters**, and/or their habitat, undertaken within the 12-month period at the end of which that **compliance report** is prepared. c. A schedule of all **plans** in existence in relation to these conditions and accurate and complete details of how each plan is being implemented.
Original dated 26/09/2022	22) The approval holder must: a. Publish each **compliance report** on the **website** within 60 **business days** following the end of the 12-month period for which that **compliance report** is required. b. Notify the **department** electronically, within 5 **business days** of the date of publication that a **compliance report** has been published on the **website**. c. Provide the weblink for the **compliance report** in the notification to the **department**. d. Keep all published **compliance reports** required by these conditions on the **website** until the expiry date of this approval. e. Exclude or redact **sensitive ecological data** from **compliance reports** published on the **website** or otherwise provided to a member of the public. f. If **sensitive ecological data** is excluded or redacted from the published version, submit the full **compliance report** to the

	department within 5 **business days** of its publication on the **website** and notify the **department** in writing what exclusions and redactions have been made in the version published on the website. **Note: Compliance reports** may be published on the **department's** website.
Original dated 26/09/2022	23) The approval holder must notify the **department** electronically, within 2 **business days** of becoming aware of any **incident** and/or potential non-compliance and/or actual non-compliance with the conditions or commitments made in a **plan**.
Original dated 26/09/2022	24) The approval holder must specify in the notification: a. Any condition or commitment made in a **plan** which has been or may have been breached. b. A short description of the **incident** and/or potential non-compliance and/or actual non-compliance. c. The location (including co-ordinates), date, and time of the **incident** and/or potential non-compliance and/or actual non-compliance. **Note:** If the exact information cannot be provided, the approval holder must provide the best information available.
Original dated 26/09/2022	25) The approval holder must provide to the **department** in writing, within 12 **business days** of becoming aware of any **incident** and/or potential non-compliance and/or actual non-compliance, the details of that **incident** and/or potential non-compliance and/or actual non-compliance with the conditions or commitments made in a **plan**. The approval holder must specify: a. Any corrective action or investigation which the approval holder has already taken b. The potential impacts of the **incident** and/or non-compliance c. The method and timing of any corrective action that will be undertaken by the approval holder.
Original dated 26/09/2022	26) The approval holder must ensure that an **independent audit** of compliance with the conditions is conducted for every three-year period following the **commencement of the Action** until this approval expires, unless otherwise specified in writing by the **Minister**.
Original dated 26/09/2022	27) For each **independent audit**, the approval holder must: a. Provide the name and qualifications of the nominated **independent** auditor, the draft audit criteria, and proposed

	timeframe for submitting the **audit report** to the **department** prior to commencing the **independent audit.** b. Only commence the **independent audit** once the nominated **independent** auditor, audit criteria and timeframe for submitting the **audit report** have been approved in writing by the **department**. c. Submit the **audit report** to the **department** for approval within the timeframe specified and approved in writing by the **department**. d. Publish each **audit report** on the **website** within 15 **business days** of the date of the **department's** approval of the **audit report**. e. Keep every **audit report** published on the **website** until this approval expires.
Original dated 26/09/2022	28) Each **audit report** must report for the three-year period preceding that audit report.
Original dated 26/09/2022	29) Each **audit report** must be completed to the satisfaction of the **Minister** and be consistent with the *Environment Protection and Biodiversity Conservation Act 1999 Independent Audit and Audit Report Guidelines*, Commonwealth of Australia 2019, or any subsequent official version.
Original dated 26/09/2022	30) The approval holder must notify the **department** electronically 60 **business days** prior to the expiry date of this approval, that the approval is due to expire.
Original dated 26/09/2022	31) Within 20 **business days** after the **completion of the Action**, and, in any event, before this approval expires, the approval holder must notify the **department** electronically of the date of the **completion of the Action** and provide **completion data**.

date of decision	**definitions attached to approval**
Original dated 26/09/2022	**Annual Compliance Report Guidelines** means the *Annual Compliance Report Guidelines*, Commonwealth of Australia 2014, or the current official subsequent version.
Original dated 26/09/2022	**Audit report** means a written report of compliance and fulfilment of the conditions attached to this approval, objectively evaluated against the audit criteria approved by the **department**.

Original dated 26/09/2022	**Business day** means a day that is not a Saturday, a Sunday or a public holiday in the state or territory of the Action.
Original dated 26/09/2022	**Clear, cleared** or **clearing** means the cutting down, felling, thinning, logging, removing, killing, destroying, poisoning, ringbarking, uprooting, or burning of vegetation.
Original dated 26/09/2022	**Commence the Action** or **Commencement of the Action** means the date on which the first instance of any activity associated with the Action (including **clearing** and **construction**) is undertaken. **Commencement of the Action** does not include minor physical disturbance necessary to: a. Undertake pre-clearance surveys or monitoring programs. b. Install signage and/or temporary fencing to prevent unapproved use of the **project area**. c. Protect environmental and property assets from fire, weeds, and feral animals, including use of existing surface access tracks. d. Install temporary site facilities for persons undertaking pre-commencement activities so long as these are located where they have no impact on any **protected matter**.
Original dated 26/09/2022	**Completion data** means an environmental report and spatial data clearly detailing how the conditions of this approval have been met. The **department's** chosen format for spatial data is a **shapefile**.
Original dated 26/09/2022	**Completion of the Action** means the date on which all activities associated with this approval have permanently ceased and/or been completed.
Original dated 26/09/2022	**Compliance records** means all documentation or other material in whatever form required to demonstrate compliance with the conditions of approval in the approval holder's possession, or that are within the approval holder's power to obtain lawfully.
Original dated 26/09/2022	**Compliance report** means a written report of compliance with, and fulfilment of, the conditions attached to the approval.
Original dated 26/09/2022	**Construction** means the erection of a building or structure that is, or is to be, fixed to the ground and wholly or partially fabricated on-site; the alteration, maintenance, repair or demolition of any building or structure; any work which involves breaking of the ground (including pile driving) or bulk earthworks; the laying of pipes and other prefabricated

	materials in the ground, and any associated excavation work; but excluding the installation of temporary fences and signage.
Original dated 26/09/2022	**Department** means the Australian Government agency responsible for administering the **EPBC Act**.
Original dated 26/09/2022	**Environment Management Framework** means the *Inland Rail – Environment Management Framework - Australian Rail Track Corporation Ltd* prepared to the satisfaction of the Victorian Minister for Planning.
Original dated 26/09/2022	**EPBC Act** means the Environment Protection and Biodiversity Conservation Act 1999 (Cth).
Original dated 26/09/2022	**Grey box woodland** means the **EPBC Act** listed threatened ecological community *Grey Box (Eucalyptus microcarpa) Grassy Woodlands and Derived Native Grasslands of South-eastern Australia.*
As varied on the date this instrument was signed	**Grey Box woodland impact areas** means the areas represented by the brown shaded polygons labelled 'Impacted Grey Box (*Eucalyptus microcarpa*) Grassy Woodlands and Derived Native Grasslands of South-Eastern Australia community' in Attachment A maps 1-10.
Original dated 26/09/2022	**Guide to providing maps and boundary data for EPBC Act projects** means the *Guide to providing maps and boundary data for EPBC Act projects*, Commonwealth of Australia 2021, or any subsequent official version.
Original dated 26/09/2022	**Incident** means any event which has the potential to, or does, impact on any **protected matter**.
Original dated 26/09/2022	**Incorporated Document** means the document titled *Inland Rail- Beveridge to Albury December 2021*, incorporated into relevant planning schemes by Amendment GC157 under the *Planning and Environment Act 1987* (Vic).
Original dated 26/09/2022	**Independent** means a person or firm who does not have any individual, financial*, employment* or family affiliation or any conflicting interests with the project, the approval holder or the approval holder's staff, representatives or associated persons. *Other than for the purpose of undertaking the role for which an independent person is required
Original dated 26/09/2022	**Independent audit** means an audit conducted by an **independent** and **suitably qualified person** as detailed in the *Environment Protection and Biodiversity Conservation Act 1999 Independent Audit and Audit Report*

	Guidelines, Commonwealth of Australia 2019, or any subsequent official version.
Original dated 26/09/2022	**Minister** means the Australian Government Minister administering the **EPBC Act**, including any delegate thereof.
Original dated 26/09/2022	**Monitoring data** means the data required to be recorded under the conditions of this approval.
Original dated 26/09/2022	**Offset attributes** means an '.xls' file capturing relevant attributes of the offset site, including the EPBC reference ID number, the physical address of the offset site, coordinates of the boundary points in decimal degrees, the **protected matter** that the offset compensates for, and any additional **protected matters** that are benefiting from the offset, and the size of the offset in hectares.
As varied on the date this instrument was signed	**Offset area** means the location of the offset, represented in Attachment B by the green polygons labelled 'Grey box grassy woodland' and the yellow polygons labelled 'Derived native grassland'.
Original dated 26/09/2022	**Offset Management Plan** means the *Inland Rail – Beveridge to Albury EPBC Offset Management Plan 1 July 2022 Australian Rail Track Corporation Ltd* or a subsequent version currently approved by the **Minister** in writing.
Original dated 26/09/2022	**Plan** means any action management plan or strategy that the approval holder is required by these conditions to implement, including but not limited to the **Offset Management Plan** and the **Environment Management Framework**.
Original dated 26/09/2022	**Project area** means the location of the action, represented in Attachment A maps 1-10 by the polygons enclosed by the solid orange lines labelled 'Overhead Powerline Project Areas' and the polygons enclosed by the dashed black lines labelled 'Enhancement Site Reference Design Impact Area'.
Original dated 26/09/2022	**Protected matter** means a matter protected under a controlling provision in Part 3 of the **EPBC Act** for which this approval has effect.
Original dated 26/09/2022	**Sensitive ecological data** means data as defined in the Australian Government Department of the Environment *Sensitive Ecological Data – Access and Management Policy V1.0*, Commonwealth of Australia 2016, or any subsequent official version.

Original dated 26/09/2022	**Secure** (also **secured**) means to establish and register a covenant for the long-term protection of the offset area under a section 69 agreement under the *Conservation, Forests and Lands Act 1987* (Vic), or another enduring protection mechanism agreed to in writing by the **Minister**.
Original dated 26/09/2022	**Shapefile(s)** means location and attribute information about the Action provided in an Esri shapefile format. Shapefiles must contain '.shp', '.shx', '.dbf' files and a '.prj' file that specifies the projection/geographic coordinate system used. Shapefiles must also include an '.xml' metadata file that describes the shapefile for discovery and identification purposes.
Original dated 26/09/2022	**Suitably qualified person** means a person who has professional qualifications, training, skills and/or experience related to the nominated subject matter and can give authoritative independent assessment, advice and analysis on performance relative to the subject matter using the relevant protocols, standards, methods and/or literature.
Original dated 26/09/2022	**Website** means a set of related web pages located under a single domain name attributed to the approval holder and available to the public.

date of decision	**Attachments**
As varied on the date this instrument was signed	Attachment A – Grey Box woodland impact areas, maps 1-10
As varied on the date this instrument was signed	Attachment B – Offset Area

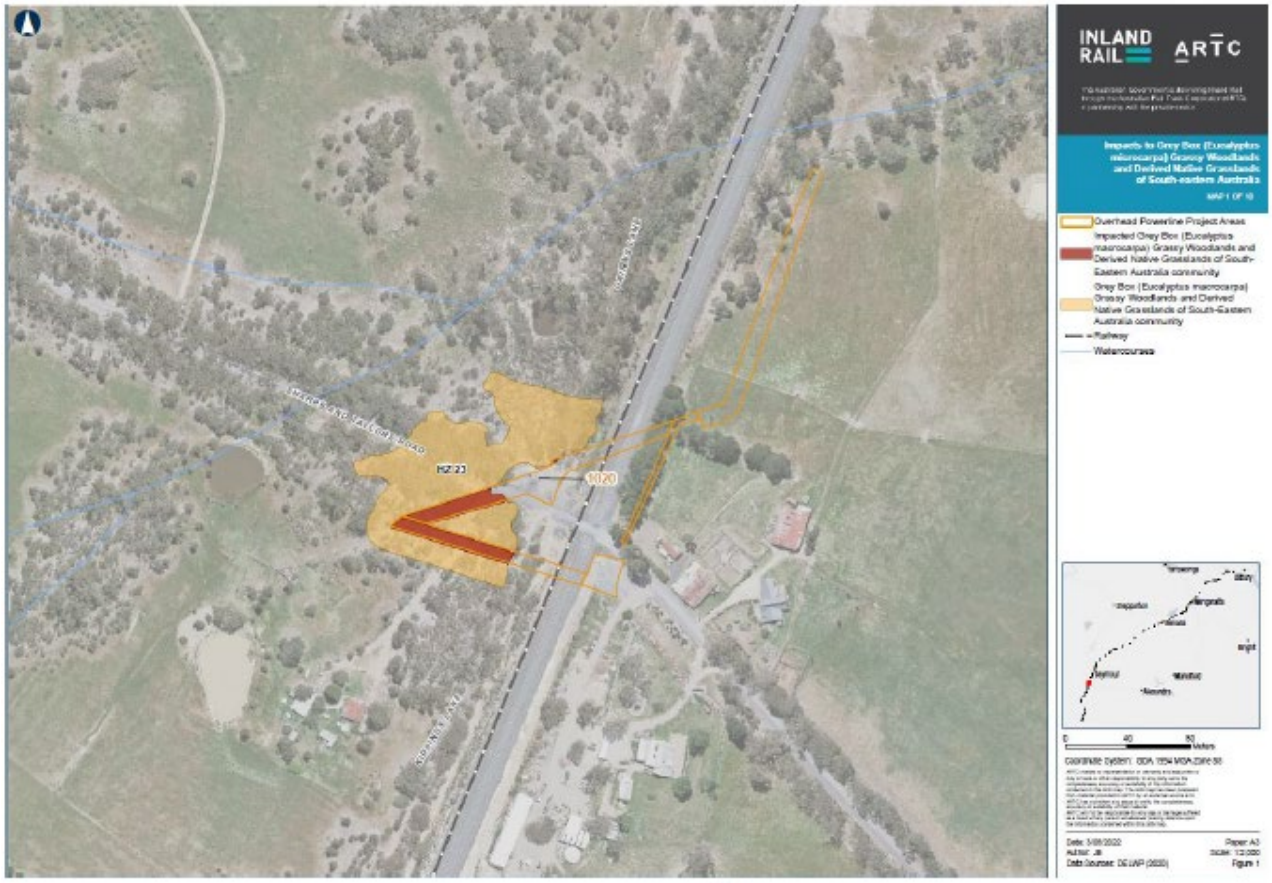
INLAND RAIL
ARTC
Impacts to Grey Box (Eucalyptus macrocarpa) Grassy Woodlands and Derived Native Grasslands of South-eastern Australia
Overhead Powerline Project Areas
Impacted Grey Box (Eucalyptus macrocarpa) Grassy Woodlands and Derived Native Grasslands of South-Eastern Australia community
Grey Box (Eucalyptus macrocarpa) Grassy Woodlands and Derived Native Grasslands of South-Eastern Australia community
Railway
Watercourses
HSE 23
1020

12


INLAND RAIL
ARTC
Impacts to Grey Box (Eucalyptus microcarpa) Grassy Woodlands and Derived Native Grasslands of South-eastern Australia
Enhancement Site Reference Design
Enhancement Site Reference Design Impact Area
Impacted Grey Box (Eucalyptus macrocarpa) Grassy Woodlands and Derived Native Grasslands of South-Eastern Australia community
Grey Box (Eucalyptus macrocarpa) Grassy Woodlands and Derived Native Grasslands of South-Eastern Australia community
KM Posts
Railway
Watercourses
Hume Highway Tallarook Precinct (Tallarook)
HZ 438

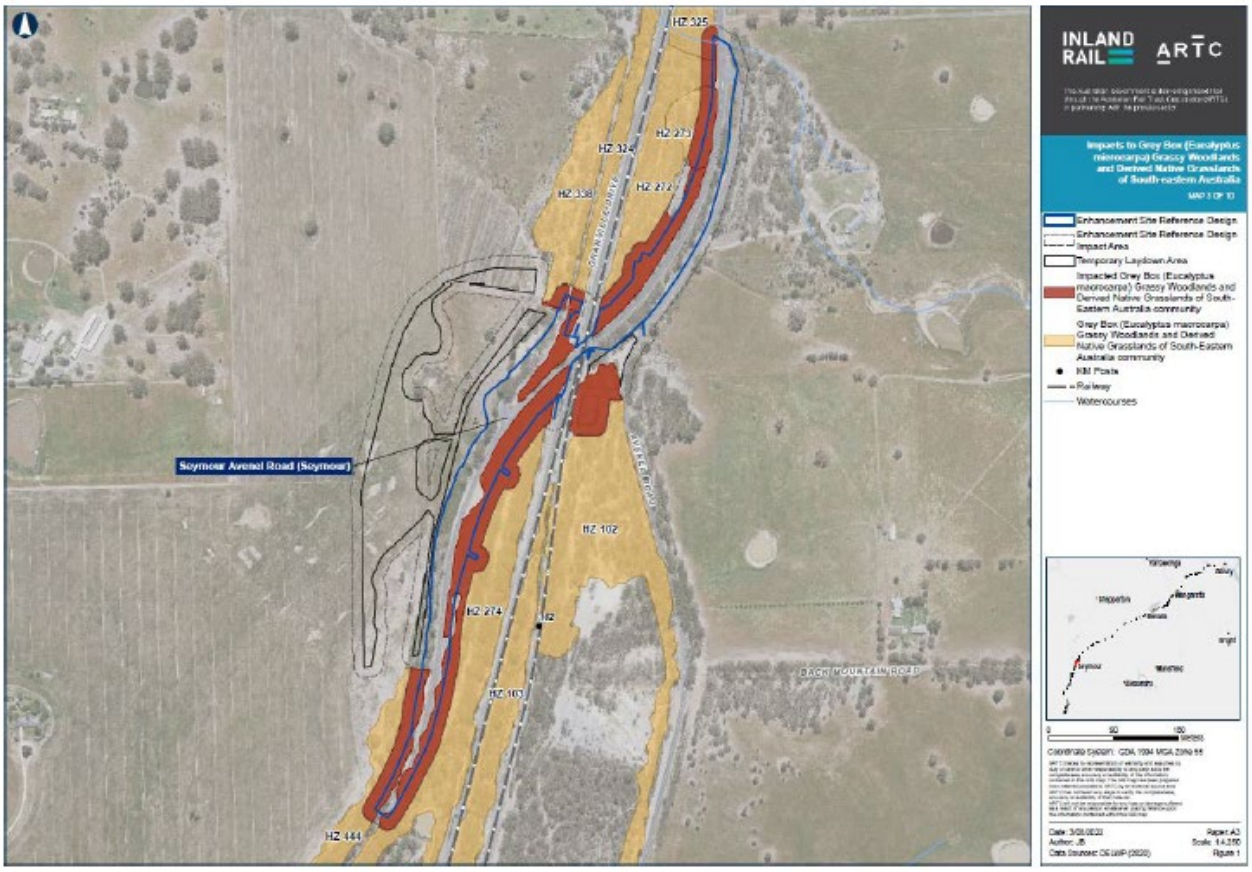
HZ 325
HZ 324
HZ 273
HZ 338
HZ 272
Seymour Avenue Road (Seymour)
HZ 102
HZ 274
HZ 103
HZ 444
BACK MOUNTAIN ROAD
INLAND RAIL
ARTC
Enhancement Site Reference Design
Enhancement Site Reference Design
Impact Area
Temporary Laydown Area
Impacted Grey Box (Eucalyptus macrocarpa) Grassy Woodlands and Derived Native Grasslands of South-Eastern Australia community
Grey Box (Eucalyptus macrocarpa) Grassy Woodlands and Derived Native Grasslands of South-Eastern Australia community
Railway
Watercourses

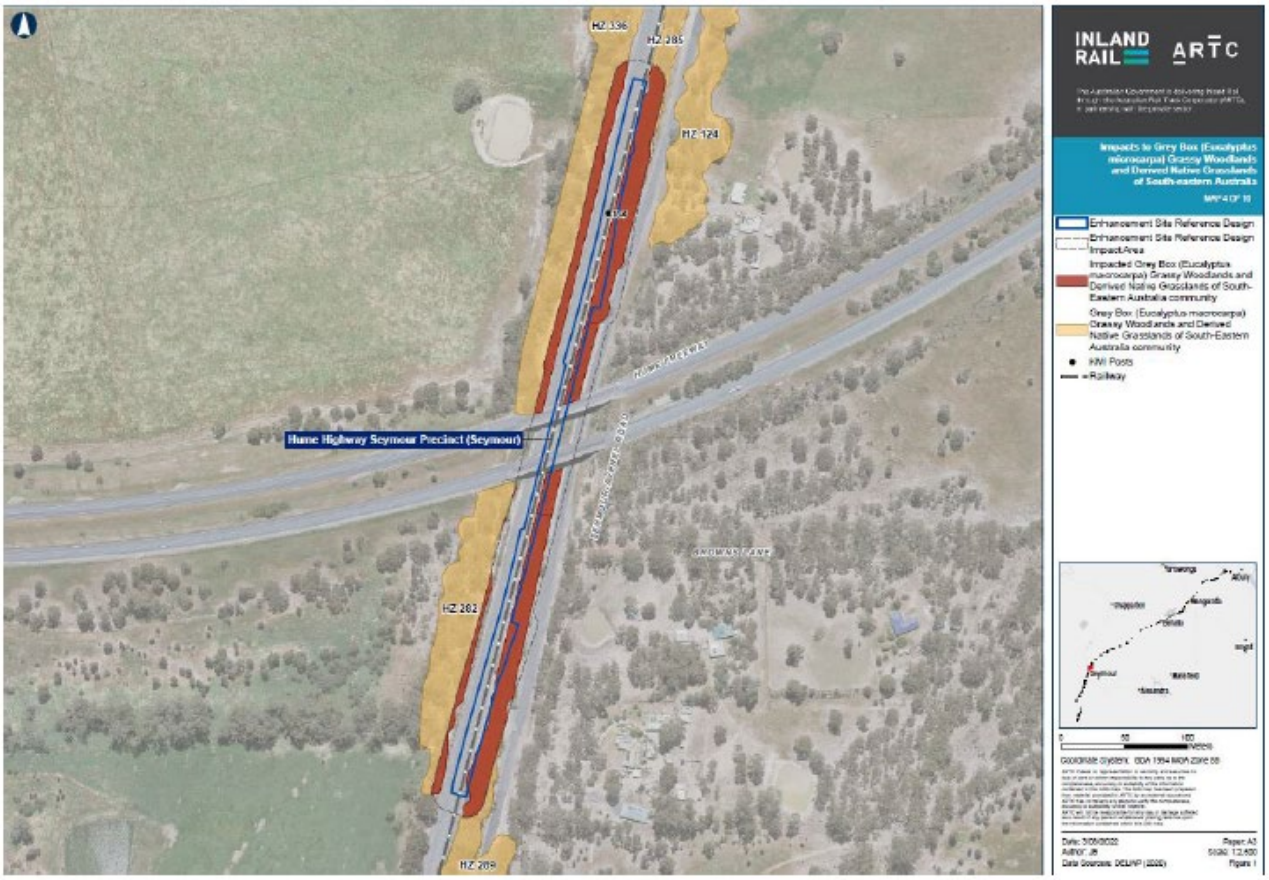
HZ 136
HZ 285
HZ 124
Hume Highway Seymour Precinct (Seymour)
HZ 282
HZ 289
INLAND RAIL
ARTC
Impacts to Grey Box (Eucalyptus microcarpa) Grassy Woodlands and Derived Native Grasslands of South-eastern Australia
Enhancement Site Reference Design
Enhancement Site Reference Design Impact Area
Impacted Grey Box (Eucalyptus macrocarpa) Grassy Woodlands and Derived Native Grasslands of South-Eastern Australia community
Grey Box (Eucalyptus macrocarpa) Grassy Woodlands and Derived Native Grasslands of South-Eastern Australia community
KM Posts
Railway

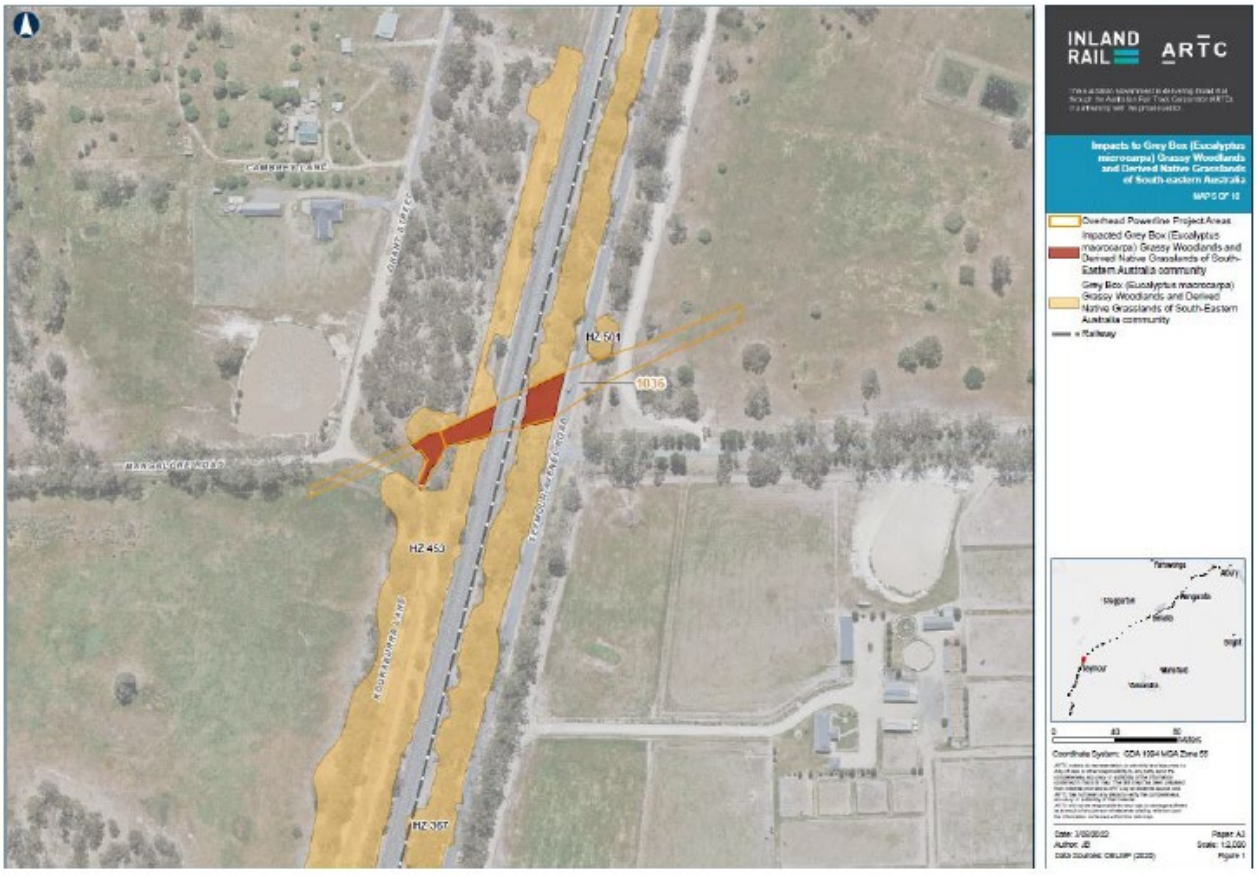
INLAND RAIL
ARTC
Impacts to Grey Box (Eucalyptus macrocarpa) Grassy Woodlands and Derived Native Grasslands of South-eastern Australia
MAPS OF 10
Overhead Powerline Project Areas
Impacted Grey Box (Eucalyptus macrocarpa) Grassy Woodlands and Derived Native Grasslands of South-Eastern Australia community
Grey Box (Eucalyptus macrocarpa) Grassy Woodlands and Derived Native Grasslands of South-Eastern Australia community
Railway
HZ 511
1036
HZ 453
HZ 357
Coordinate System: GDA 1994 MGA Zone 55
Paper: A3
Scale: 1:2,000
Figure 1

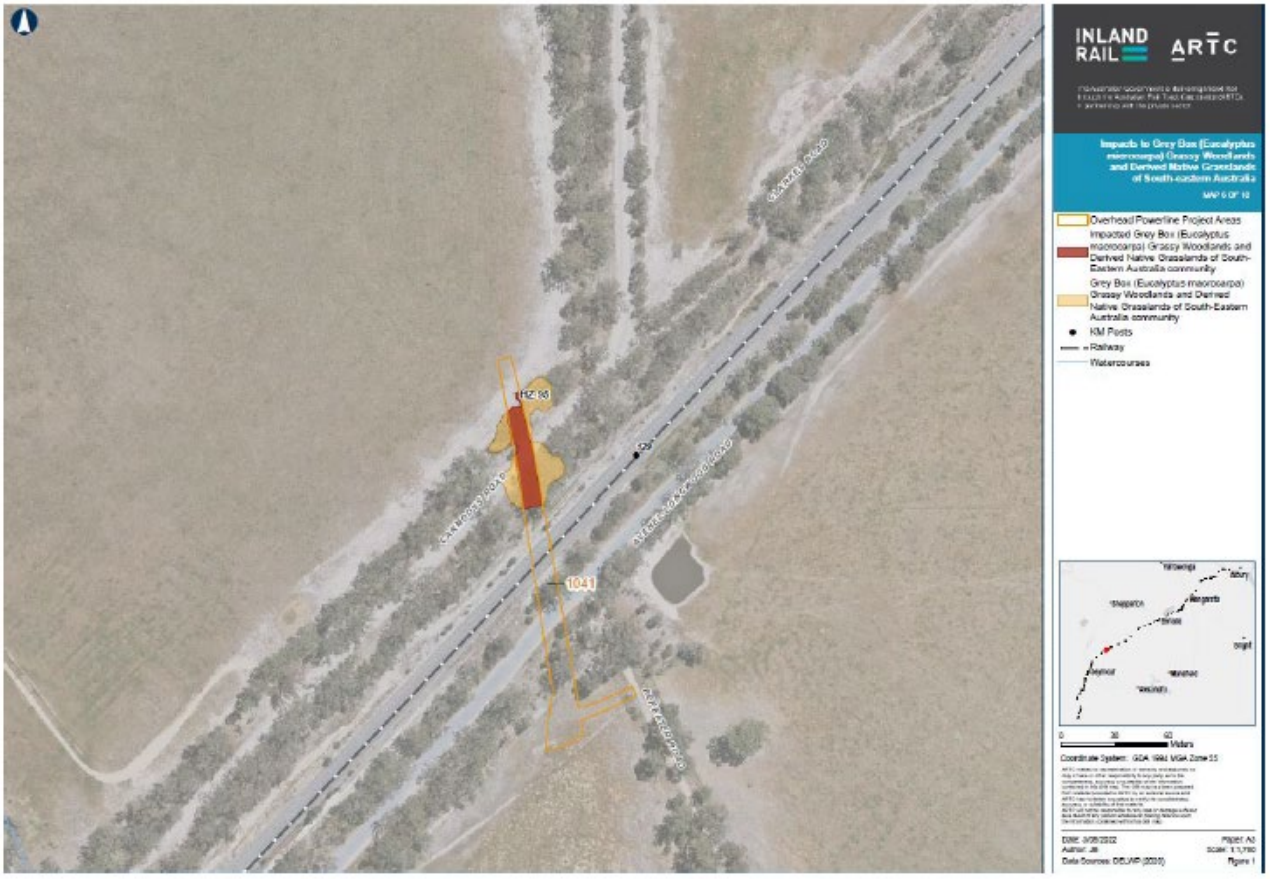
INLAND RAIL
ARTC
Impacts to Grey Box (Eucalyptus macrocarpa) Grassy Woodlands and Derived Native Grasslands of South-eastern Australia
MAP 6 OF 10
Overhead Powerline Project Areas
Impacted Grey Box (Eucalyptus macrocarpa) Grassy Woodlands and Derived Native Grasslands of South-Eastern Australia community
Grey Box (Eucalyptus macrocarpa) Grassy Woodlands and Derived Native Grasslands of South-Eastern Australia community
KM Posts
Railway
Watercourses
HZ 98
1041
Coordinate System: GDA 1994 MGA Zone 55
Date Sources: DELWP (2020)
Figure 1

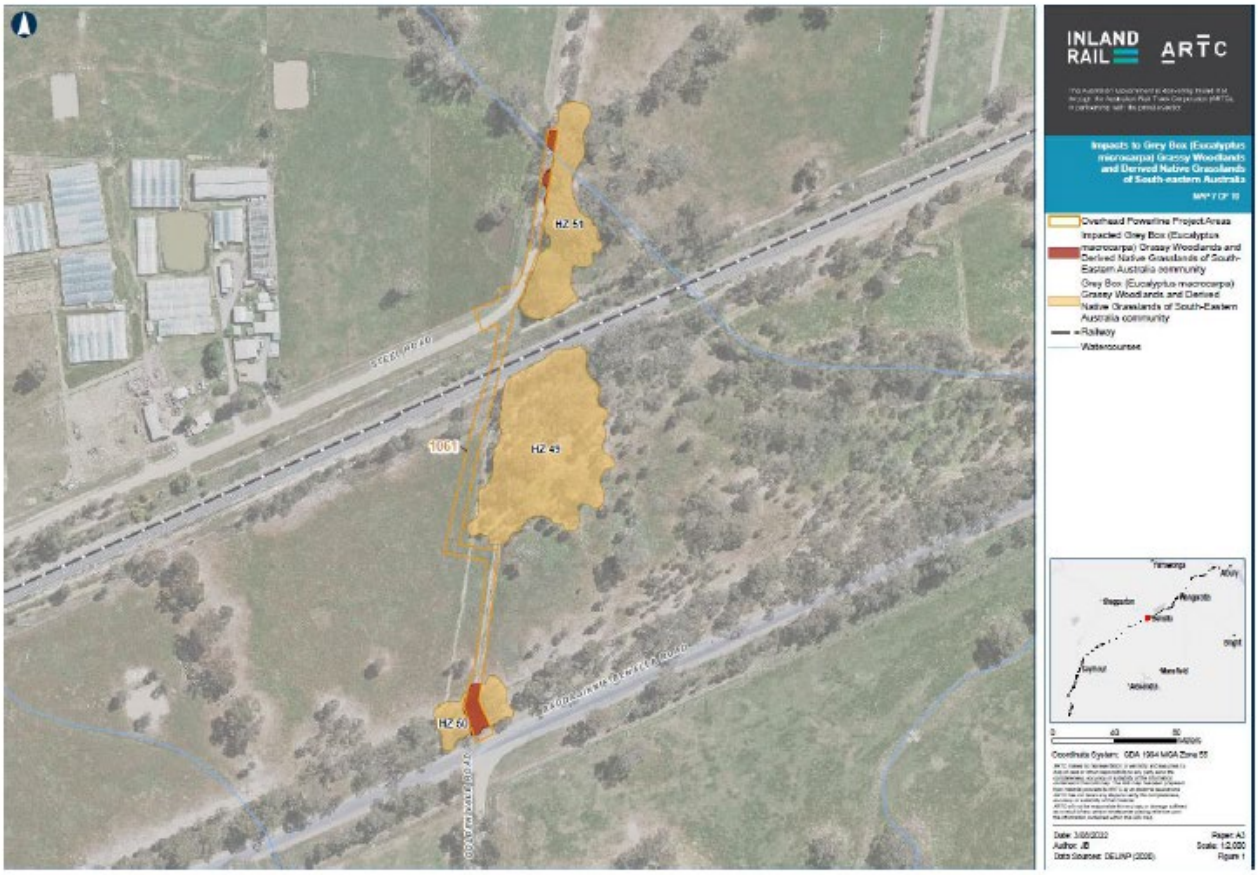
INLAND RAIL
ARTC
Impacts to Grey Box (Eucalyptus macrocarpa) Grassy Woodlands and Derived Native Grasslands of South-eastern Australia
Overhead Powerline Project Areas
Impacted Grey Box (Eucalyptus macrocarpa) Grassy Woodlands and Derived Native Grasslands of South-Eastern Australia community
Grey Box (Eucalyptus macrocarpa) Grassy Woodlands and Derived Native Grasslands of South-Eastern Australia community
Railway
Watercourses
HZ 51
HZ 49
HZ 50
1061


INLAND RAIL
ARTC
Impacts to Grey Box (Eucalyptus macrocarpa) Grassy Woodlands and Derived Native Grasslands of South-eastern Australia
Overhead Powerline Project Areas
Impacted Grey Box (Eucalyptus macrocarpa) Grassy Woodlands and Derived Native Grasslands of South-Eastern Australia community
Grey Box (Eucalyptus macrocarpa) Grassy Woodlands and Derived Native Grasslands of South-Eastern Australia community
KM Posts
Railway
HZ 54
HZ 192
1072

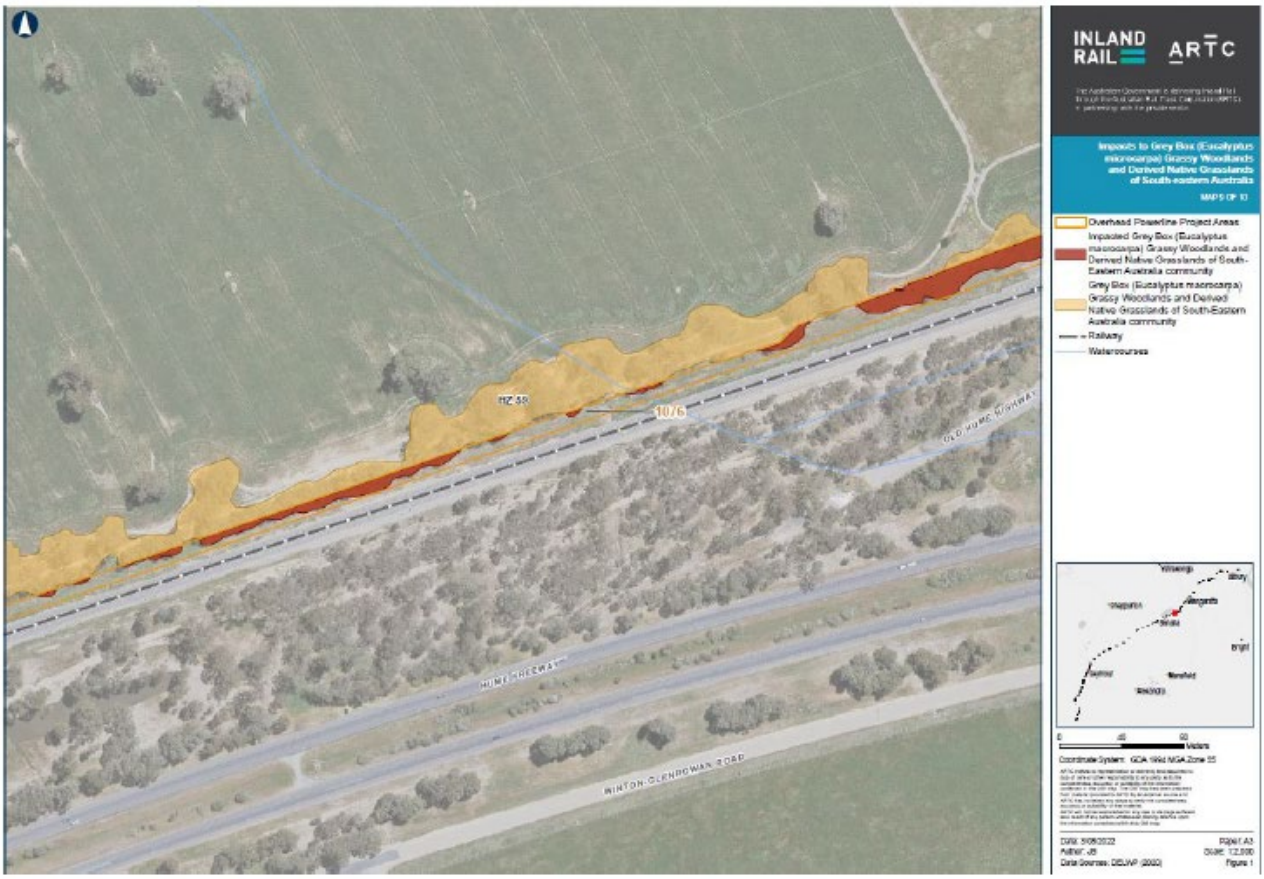
INLAND RAIL
ARTC
Impacts to Grey Box (Eucalyptus macrocarpa) Grassy Woodlands and Derived Native Grasslands of South-eastern Australia
MAPS OF 10
Overhead Powerline Project Areas
Impacted Grey Box (Eucalyptus macrocarpa) Grassy Woodlands and Derived Native Grasslands of South-Eastern Australia community
Grey Box (Eucalyptus macrocarpa) Grassy Woodlands and Derived Native Grasslands of South-Eastern Australia community
Railway
Watercourses
1076
OLD HUME HIGHWAY
HUME FREEWAY
WINTON-GLENROWAN ROAD
Coordinate System: GDA 1994 MGA Zone 55
Data Sources: DELWP (2020)
Figure 1

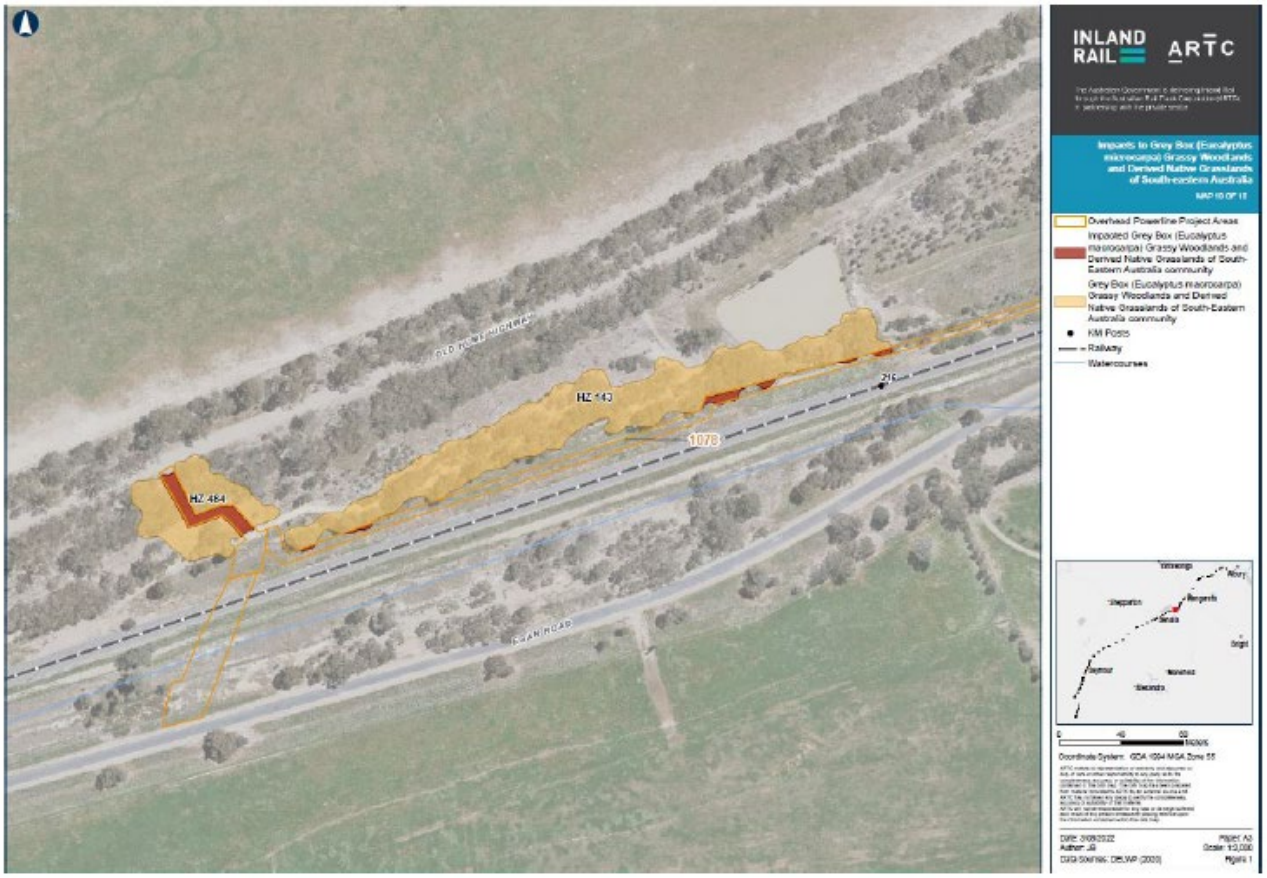
INLAND RAIL
ARTC
Impacts to Grey Box (Eucalyptus macrocarpa) Grassy Woodlands and Derived Native Grasslands of South-eastern Australia
MAP 10 OF 12
Overhead Powerline Project Areas
Impacted Grey Box (Eucalyptus macrocarpa) Grassy Woodlands and Derived Native Grasslands of South-Eastern Australia community
Grey Box (Eucalyptus macrocarpa) Grassy Woodlands and Derived Native Grasslands of South-Eastern Australia community
KM Posts
Railway
Watercourses
HZ 143
HZ 484
1078
216
Coordinate System: GDA 1994 MGA Zone 55
Author: JB
Scale: 1:3,000
Figure 1

OFFICIAL

OFFICIAL

Attachment B – Offset Area

